MORRILL MEMORIAL LIBRARY-NORWOOD
3 2405 00027 5209

NR
1985-1986
c.1

For Reference
Not to be taken
from this library

1985 ANNUAL REPORT

140-336

ONE HUNDRED AND TWELFTH

REPORT

OF THE

TOWN OFFICIALS

TOWN OF NORWOOD

MASSACHUSETTS

FOR THE YEAR ENDING DECEMBER 31

1985

MORRILL MEMORIAL LIBRARY
NORWOOD, MASS. 02062

NORWOOD COLLECTION

974.4

Norwood

1985

c.1

BOARD OF SELECTMEN (Front Row – Left to Right): Selectman Thomas A. Riolo, Selectman William F. Butters, *Chairman* John F. Kinnaly, Selectman Joseph F. Curran, Selectman Walter J. Dempsey. (Second Row – Left to Right): *General Manager* John J. Carroll, *Administrative Assistant* Ruth E. McCann, *Assistant Clerk* Leona H. Haley, *Town Counsel* Justin C. Barton.

ORGANIZATIONAL CHART

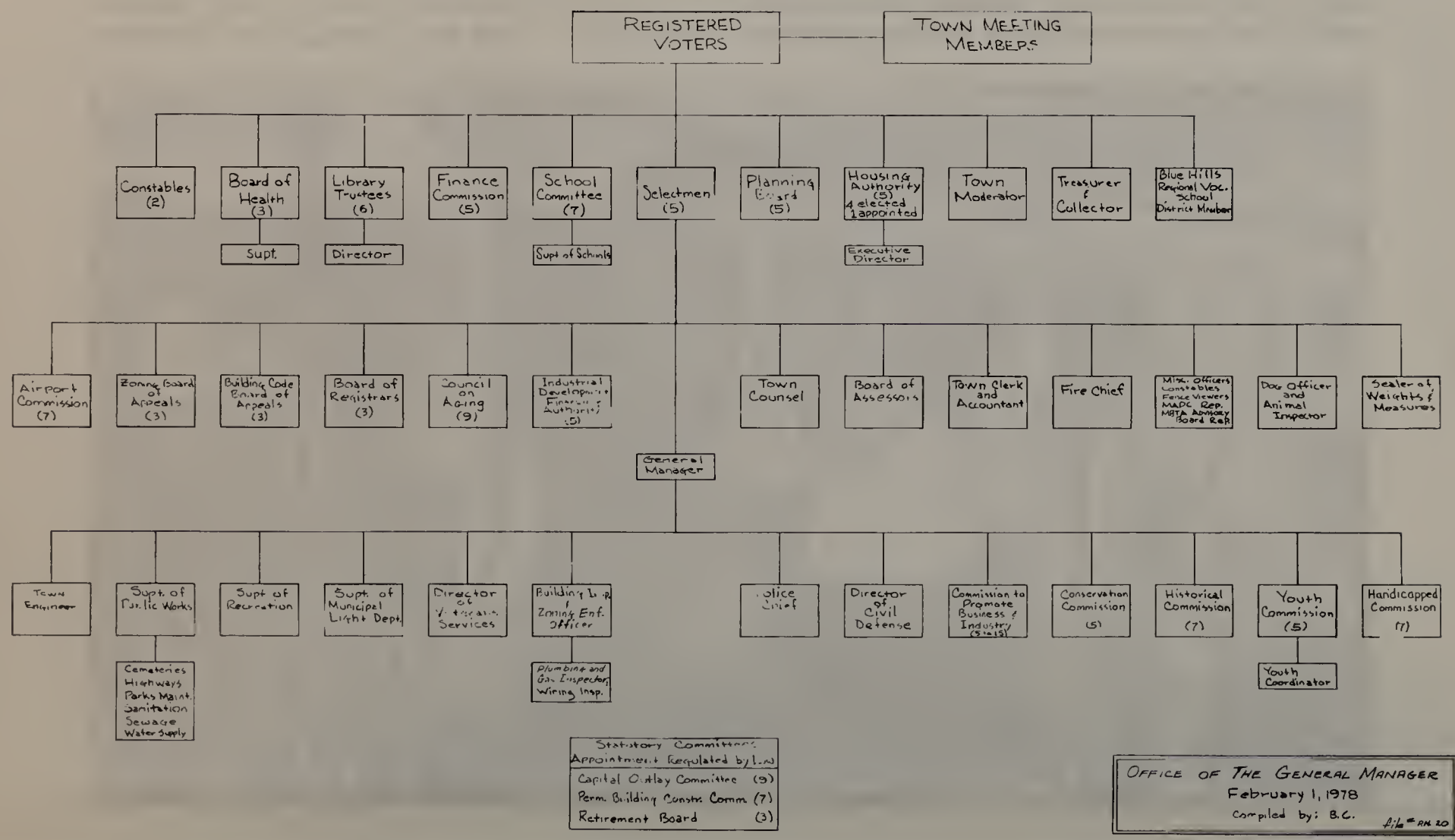

TOWN OFFICIALS

ELECTED

Board of Selectmen

John F. Kinally, Chairman, 1986

Walter J. Dempsey, 1988
Joseph F. Curran, 1987
Thomas A. Riolo, 1987
William F. Butters, 1986

Town Treasurer & Collector

Joseph P. McDonough

Finance Commission

Allan Howard, 1987, Chairman

Peter Bamber, 1988
Joseph R. Adakonis, 1986
William J. Collins, 1988
Norman E. Rickard, 1986

School Committee

Richard W. Kief, 1988, Chairman

Alan M. Uliss, 1988
Margery McKenna, 1987
Timothy McDonough, 1986
Joseph M. Pentowski, 1986
Roger M. Pelletier, 1986
Richard Joseph, 1987

Board of Health

Ruth Copponi, 1986, Chairman

Michael C. Donahue, 1988
Anthony D. Bartucca, 1987

Board of Trustees, Morrill Memorial Library

Stuart R. Plumer, 1988, Chairman

Eileen B. Sullivan, 1987
Eleanor H. Monahan, 1987
Thomas J. Cummings, 1988
Roger C. MacLeod, 1986
George M. Ruboy, 1986

Planning Board

E. William Bamber, 1986, Chairman

Alfred P. Porro, 1987
Paul J. Donohue, 1990
Anne T. Lydon, 1988
John B. Sweeney, 1989

Norwood Housing Authority

Edmund R. McGrath, 1989, Chairman

Phyllis A. McDonough, 1988
John L. Griffin, 1988
John C. Adelmann, 1986
Margaret E. Hart, 1986

Town Moderator

Robert C. Capasso

APPOINTED

General Manager
John J. Carroll

Town Clerk and Accountant
Robert M. Thornton

Town Counsel
Justin C. Barton

Superintendent of Schools
James R. Savage

Superintendent of Municipal Light Department
Malcolm N. McDonald, Appointed 4.9.85

Superintendent of Public Works Department
Paul E. Wollenhaupt

Town Engineer
Walter R. Ryan

Chief of Police
George J. DiBlasi

Chief of Fire Department and Forest Warden
Thomas J. Barry

Morrill Memorial Library Director
Carl J. Himmelsbach

Superintendent of Recreation
Robert Ivatts

Building Inspector
John E. Grover

Gas and Plumbing Inspectors
James J. Capaldo
J. Joseph Jacobs

Director of Veterans' Services
George Thomas

Superintendent and Director of Public Health
Phyllis A. Boucher

Public Health Nurses
Norma Herig
Anna Tobin
Margaret Barker

Animal Control Officer
Frank Rodak

Board of Assessors
James J. Drummey, 1988, Chairman
John J. Donovan, 1987
Joseph Turner, 1986

Board of Registrars
Alonzo F. Swift, Jr., 1988, Chairman
Russell S. Finbow, 1987
Ann L. Connolly, 1986

Contributory Retirement Board
Thomas J. Collins, Chairman
Clement A. Riley
Robert M. Thornton

Fence Viewers
Antonio Fruci
Herbert S. Taube
Stanley L. Skorronski

Director of Civil Defense
Bernard S. Cooper

Sealer of Weights & Measures
Frederick F. Brown

Zoning Board of Appeal
Joseph J. Randall, 1987, Chairman
Emilie M. Moses, 1986
Philip W. Riley, 1988

Zoning Board of Appeal – Associate Members
Daniel B. Desatnick, 1986
Francis J. Hopcroft, 1988
Willard Krasnow, 1987

Building Code Board of Appeal
John E. Reardon, Chairman, 1987
Michael J. Thomas, 1986
Albert H. Bonfatti, 1988
Alternates: Mary E. Coughlin, 1986
John R. Perry, 1987
Thomas J. McNeely, 1988

Airport Commission
Edward F. McKenna, 1986, Chairman
Walter J. Grady, 1986
Edwin I. Ofgant, Jr., 1987
Oulton A. Hues, 1987
Edwin A. Page, 1988
Walter R. Ryan, 1986
Pauline M. Grasso, 1988

Commission to Promote Business and Industry
James J. Drummey, 1986, Acting Chairman
John F. Toomey, 1990
Ernest G. Paciorkowski, 1986
Stephen C. Tolias, 1987
Michael A. Moresco, 1987
William C. Chandler, 1987
Gary Wilson, 1988
Olga A. Abdallah, 1988
William D. Zoppo, 1989
Faye N. Siegfreidt, 1989
Walter J. Dempsey, 1989

Conservation Commission
Bettina S. Cottrell, 1987, Chairman
John R. Perry, Jr., 1988
Dr. Thomas K. Hawley, 1988
Joseph DiMaria, 1986
Alfred H. Doherty, 1986
Faye N. Siegfreidt, 1987

Permanent Building Construction Committee

Philip C. Swain, 1987, Chairman

Ernest G. Paciorkowski, 1988
Nicholas G. Joseph, 1987
John J. Egan, 1986
John Rennie, 1986
Roger M. Pelletier, 1986
Edward F. McDonough, 1987

Recreation Advisory Committee

Alfred H. Doherty, Chairman

John M. Geraghty
Phyllis Spiro
Agazio Gugliotta

Robert Ivatts, Ex-Officio
Joseph L. Moody, Veterans Ex-Officio
Dominic J. Fruci, Liaison, Ex-Officio

Council on Aging

Mary E. Wynne, 1987, Chairman

Fulvio P. Corsini, 1986
Joseph W. Shone, 1989
Edward Freeman, 1986
William A. Blafour, 1986
George H. Shackley, 1989
Julia Rogers, 1989

Anthony J. Malacinski, 1989

Youth Commission

Maureen Kenny, Youth Coordinator

Russell Lowe
Rosemary Sullivan
James Balnis
Dominic Fruci
Ray Goulet
Jay Petrie
Eileen Parisi
Joan Magee

Cable Commission

Roger L. Sortevik, 1986, Chairman

Joan M. Jacobs, 1987
Gordon Smith, 1988
Bruce Gregory, 1986
Thomas J. Cummings, 1986
Timothy S. Ahearn, 1986
Eileen M. McAvoy, 1986

Industrial Development Financing Authority

Stephen T. Hefferan, Chairman, 1988

John F. Moynihan, Recording Sec., 1986
Ronald G. McElman, Treasurer, 1987
Thomas B. Corcoran, 1989
Edward P. Rau, Jr., 1990

Norwood Arts (Lottery) Council

Fred A. Epstein, Chairman

Rachel Leavitt
Sylvia Weisberg
Elizabeth T. Mastrandrea
Kenneth C. Ball
Rosemary Flynn
Diane Glickman
Marcia Nutting
Joan M. Lyons

Dennis J. McGranary

REPORT OF

TOWN CLERK and ACCOUNTANT

ABSTRACTS OF

RECORDS OF TOWN MEETINGS

AND

VITAL STATISTICS

TOWN CLERK AND ACCOUNTANT'S STATEMENT TO THE BOARD OF SELECTMEN

The Honorable Board of Selectmen:

The annual report of the Town Clerk and Accountant for 1985 is hereby submitted. Included in this report is a summary of the major activities that transpired in the office of the Town Clerk and Accountant during fiscal 1985.

TOWN CLERK'S REPORT

The following represents a summary of some of the significant events in the Town Clerk's facet of this department during 1985.

Licenses and permits issued:

The issuance of various licenses and permits through this office resulted in a collection of $36,137 in fees to be used to offset the tax levy in FY 1985. Departmental receipts from the Town Clerk's office used to offset the tax levy for the past six years is as follows:

Year	Offset Fees	Increase %
1985	$36,137	$2950 (9%)
1984	33,187	3229 (11%)
1983	29,958	4368 (17%)
1982	25,590	3240 (15%)
1981	22,350	1892 (9%)
1980	20,458	2425

Elections:

During 1985 the Town Clerk's Office presided over one election, the April Town Election. Complete results are listed elsewhere in this report.

Census and Voter Registration:

The results of the January 1985 census conducted by this office revealed that there were 29,449 residents in Norwood. The number of registered voters in Norwood in 1985 totaled 16,601. The following analysis of the population and numbers of registered voters in Norwood in the last four years reveals a condition of stability, with negligible growth or decline patterns noted.

Year	Population	Registered Voters
1985	29,449	16,601
1984	29,577	17,847
1983	29,945	16,323
1982	30,001	16,169

Town Meetings:

The results of the votes taken at town meetings held in 1985 were recorded and made a part of the town's permanent records by this office. During 1985 there were three Special Town Meetings held in addition to the Annual Town Meeting held in May.

A complete listing of each town meeting held during the year is incorporated as part of this report.

Vital Statistics:

The Town Clerk's office is responsible for recording, issuing and maintaining all records relating to births, deaths, and marriages in the town. A summary of the last three years' vital statistic records accumulated in this office is as follows:

Births	**1983**	**1984**	**1985**
Norwood residents born in Norwood	135	119	146
Norwood residents born out of town	168	171	158
Subtotal – Norwood residents	303	290	304
Non-residents born in Norwood	652	622	716
Total Births	955	921	1,020
Deaths:			
Norwood residents dying in Norwood	199	241	213
Norwood residents dying out of town	72	76	78
Subtotal – Norwood residents	271	317	291
Non-residents dying in Norwood	392	379	389
Total Deaths	663	696	680
Marriages:			
Total number of marriage certificates issued	304	296	324

A complete detailed listing of this vital statistic information is included in this report.

In Retirement

MARY A. McCORMACK

Mary A. McCormack served the town of Norwood faithfully and conscientiously in the office of the Town Clerk and Accountant where she was employed from November 1969 until her retirement on July 30, 1985.

The town of Norwood and her fellow employees wish Alice good health and a long and happy retirement.

In Retirement

VIRGINIA CLAPP

Virginia Clapp started work in the office of the Town Clerk and Accountant on September 27, 1942. She has earned the highest regards of her co-workers over the years for her loyal and dedicated service. She served the Town of Norwood faithfully and conscientiously until her retirement on May 31, 1985.

The Town of Norwood extends its appreciation to "Ginnie" and we wish her many years of happiness and good health in her retirement.

In Retirement

MARY P. FLAHERTY

Mary P. Flaherty began work in the Norwood Light Department in April 1964. She was transferred to the office of Town Clerk and Accountant in August 1973. After 20 years of faithful and excellent service she retired in April 1984.

The Town of Norwood and her fellow employees extend their best wishes to "Babe" for good health and many years of happiness in her retirement.

COMMONWEALTH OF MASSACHUSETTS
WARRANT FOR STATE PRIMARY
(Seal)
TOWN OF NORWOOD

Norfolk, ss.

To either of the Constables of the Town of Norwood, Greetings:

In the name of the Commonwealth you are hereby required to notify and warn the inhabitants of said town who are qualified to vote in Primaries to vote at Precinct A, Oldham School; Precinct B, Recreation Center; Precinct C, Cleveland School; Precinct D, Balch School; Precinct E, Callahan School, Precinct F, Prescott School.

on TUESDAY, THE EIGHTEENTH DAY OF SEPTEMBER, 1984
from 7:00 o'clock A.M. to 8:00 P.M. for the following purposes:

To cast their votes in the State Primary for the candidates of political parties for the following offices:

U.S. SENATOR for the Commonwealth
REPRESENTATIVE IN CONGRESS for Ninth Congressional District
COUNCILLOR for Second Councillor District
SENATOR IN GENERAL COURT for Norfolk and Suffolk Senatorial District
REPRESENTATIVE IN GENERAL COURT for Twelfth Norfolk Representative District
REGISTER OF PROBATE for Norfolk County
TWO COUNTY COMMISSIONERS for Norfolk County
COUNTY TREASURER for Norfolk County

Hereof fail not and make return of this warrant with your doings thereon at the time and place of said meeting.

Given under our hands this twenty-first day of August, A.D. 1984.

WALTER J. DEMPSEY
THOMAS AQUINAS RIOLO
JOSEPH F. CURRAN
WILLIAM F. BUTTERS
Selectmen of Norwood

Norfolk, ss. August 28, 1984

By virtue of the within warrant I have posted the same as directed. The posting was completed Tuesday, August 28, 1984.

NICHOLOS J. CONNOLLY
Constable, Town of Norwood

A True Copy.

ATTEST: ROBERT M. THORNTON
Town Clerk and Accountant

COMMONWEALTH OF MASSACHUSETTS
STATE PRIMARY
(Seal)
TOWN OF NORWOOD

Town of Norwood Norfolk, ss.

In pursuance with the foregoing warrant, the inhabitants of the Town of Norwood qualified to vote in election met in the various voting precincts designated for their districts in Norwood on Tuesday, the eighteenth day of September, 1984 at 7:00 A.M.

The following election officers were sworn by the Warden in each precinct to the faithful performance of their duty:

Precinct A – Oldham School: Benjamin Bayard Bush, Mary F. Folan, Emily W. Tibbetts, Theresa M. Curran, Catherine L. D'Espinosa, Evelyn D. Lemkin, Mary H. Hemman, Albina H. Grigun, Mary J. Hayes, Evelyn Jurgelewicz, Harold Wilkinson and Claire Groh.

Precinct B – Recreation Center: Frances A. Phipps, Jean R. Brown, Arlene E. Lindblom, Margaret L. Curran, Margaret Hayes, Mary C. Amirault, Rosemarie R. Fanning, Charlotte Bashian, Anne P. Shannon, Angela Daly, Bridget McTernan and Marguerite Conley.

Precinct C – Cleveland School: Frances W. Wiggin, Agnes Riley, Janet Webber, Charles R. Riley, Mary Moynihan, Alice Mantho, Herbert Wiggin and Roberta Dunn.

Precinct D – Balch School: Doris Dauksis, Ruth Curran, Julia A. Lewis, Helen Ivatts, Virginia Abromowski, Gedman Dauksis, Barbara Barton, Helen R. Lewis, Rose Joseph, Mae L. Bremer, Samuel Thomas and Anne Fahrenholt.

Precinct E – Callahan School: Amedio DeFlaminis, Emilie Moses, Mary Fitzgerald, Barbara Fleck, Katherine V. Connor, Dorothy Rich, William Galle and Mary G. Groh.

Precinct F – Prescott School: Maureen P. MacEachern, Waldo Nason, Sarah Imbrogna, Mary E. Brierley, Mildred Galle, Catherine M. Keefe, John F. Fitzgerald and Anne Greene.

In accordance with the laws of the Commonwealth of Massachusetts governing elections, the voting precincts designated for their districts were fitted up as polling places, a place railed off and compartments provided for the convenience of voters in marking their ballots, and each compartment was supplied with cards of instruction and other necessary facilities.

Cards of instruction and specimen ballots were posted in five different parts of each polling place outside the rail. The Town Clerk and Accountant delivered to the ballot clerks, sealed packages marked "Official Ballots September 18, 1984" and their receipts thereof.

The Ballot Clerks were provided with duplicate sets of registered voters of the Town, as prepared by the Registrars of Voters for use at this election. They were supplied with the official ballots taken from the package received from the Town Clerk and were stationed by the entrances and exists of the polling places with instructions to deliver such ballots only to voters whose names were found and checked on the voting list. The ballot boxes used in elections were opened in public meeting, examined by the wardens and other officials and found to be empty. The registers were then set at zero.

The polls were declared open for the reception of ballots at 7:00 o'clock in the forenoon and were declared closed at 8:00 P.M. At the close of the polls an actual canvass of the ballots showed that seventeen hundred and forty eight

(1748) votes were cast in the Republican Party and forty four hundred and fifteen (4415) votes were cast in the Democratic Party.

The names checked on the voting list by the ballot clerks at the entrances of each polling place were counted and found to agree, and the total number of names so checked equalled the same as above, sixty one hundred and sixty three (6163).

The vote is as follows:

REPUBLICAN PARTY

Senator in Congress
Elliot L. Richardson had three hundred and sixteen (316) votes
Raymond Shamie had thirteen hundred and seventy eight (1378) votes
Blanks, fifty four (54)
Representative in Congress (Ninth Congressional District)
James B. DuPont had seven (7) votes
Scattering, one (1)
Blanks, seventeen hundred and forty (1740)
Councillor (Second District)
Blanks, seventeen hundred and forty eight (1748) votes
Senator in General Court (Norfolk & Suffolk District)
Marion Curran Boch had twelve hundred and sixty one (1261) votes
Blanks, four hundred and eighty seven (487)
Representative in General Court (Twelfth Norfolk District)
Blanks, seventeen hundred and forty eight (1748)
Register of Probate (Norfolk County)
Blanks, seventeen hundred and forty eight (1748)
County Commissioner (Norfolk County) (2)
Auburn J. Perry, Jr. had ten hundred and eighty seven (1087) votes
Blanks, twenty four hundred and nine (2409)
Treasurer (Norfolk County)
Michael J. Sullivan had ten (10) votes
Blanks, seventeen hundred and thirty eight (1738)

DEMOCRATIC PARTY

Senator in Congress
David M. Bartley had three hundred and eighty (380) votes
Michael Joseph Connolly had six hundred and fifty (650) votes
John F. Kerry had sixteen hundred and ninety seven (1697) votes
James M. Shannon had fourteen hundred and eight (1408) votes
Blanks, two hundred and eighty (280)
Representative in Congress (Ninth Congressional District)
John Joseph Moakley had thirty six hundred and forty one (3641) votes
Constance L. Brown had four hundred and nineteen (419) votes
Blanks, three hundred and fifty five (355)
Councillor (Second District)
Richard A. Campana had ninety nine (99) votes
Stephen Casey had one hundred and twenty seven (127) votes
Thomas F. Cavanaugh had sixteen hundred and fifty three (1653) votes
John J. Farrell, Jr. had one hundred and forty three (143) votes
John B. Galvin had two hundred and four (204) votes
Christopher A. Iannella, Jr. had three hundred and forty one (341) votes
Ann Geary Roche had twelve hundred and fifty six (1256) votes
Daniel F. Ryan had one hundred and twenty eight (128) votes
Blanks, four hundred and sixty four (464)
Senator in General Court (Norfolk & Suffolk District)

Gerald Bagley had five hundred and fifty nine (559) votes
William R. Keating had thirty one hundred and twenty six (3126) votes
Blanks, seven hundred and thirty (730)
Representative in General Court (Twelfth Norfolk District)
Gregory W. Sullivan had thirty one hundred and forty five (3145) votes
Peter S. Chipman had one hundred and seventy three (173) votes
John T. Driscoll had eight hundred and sixty five (865) votes
Blanks, two hundred and thirty two (232)
Register of Probate (Norfolk County)
Thomas Patrick Hughes had thirty one hundred and eighty (3180) votes
Blanks, twelve hundred and thirty five (1235)
County Commissioner (Norfolk County) (2)
James J. Collins had twenty hundred and ninety three (2093) votes
George B. McDonald had fourteen hundred and thirty one (1431) votes
Thomas M. Brennan had twelve hundred and two (1202) votes
Gerald Ridge had eight hundred and ninety nine (899) votes
Blanks, thirty two hundred and five (3205)
Treasurer (Norfolk County)
James M. Collins had twenty seven hundred and twenty seven (2727) votes
Blanks, sixteen hundred and eighty eight (1688)

A True Record.

ATTEST: ROBERT M. THORNTON
Town Clerk and Accountant

COMMONWEALTH OF MASSACHUSETTS
SPECIAL TOWN MEETING WARRANT
(Seal)
TOWN OF NORWOOD

Norfolk, ss.

To either of the Constables in the Town of Norwood in said County, Greetings:

In the name of the Commonwealth of Massachusetts you are hereby required to notify and warn the inhabitants of the Town of Norwood qualified as the law requires to vote in town affairs to meet in the Auditorium of the Junior High School South on Washington Street in said town on Monday, September 24, 1984, at 7:30 o'clock in the afternoon, to notify and warn the Town Meeting members to meet and act at said time and place on the following articles, namely:

ARTICLE 1. To see if the Town will vote to remove the restrictions of Article 18 of the Adjourned Special Town Meeting held on December 6, 1979 at which time the use of the receipts from the sale of the so-called "Civic Center" to the Norwood Hospital were restricted for limited purposes in order that the remaining funds may presently be expended for renovating and improving the Norwood Senior High School, or take any other action in the matter. (On petition of the Norwood School Committee)

ARTICLE 2. To see what sum of money the Town will raise and appropriate, transfer from available funds or borrow, and/or by taxation, and/or from the Stabilization Fund, and/or other available funds including the proceeds from the sales of the so-called "Aaron Guild School", and/or the so-called "Civic

Center" for the purpose of reconstruction, remodeling, rehabilitation and modernization to the Norwood Senior High School, or take any other action in the matter. (On petition of the Norwood School Committee)

ARTICLE 3. To see what sum of money the Town will vote to raise and appropriate from surplus revenue, and/or borrowing, and/or other available funds for the purpose of replacing the Press Box at the Norwood Senior High School, or take any other action in the matter. (On petition of the Norwood School Committee)

ARTICLE 4. To see if the Town will vote the transfer of the care, custody, management and control of land from the Town of Norwood School Department to the Town of Norwood Highland Cemetery Department, said land being:

A certain parcel of land in Norwood, Massachusetts about 350 feet northeast of the easterly end of Marlboro Street and shown as Parcel "A" on a plan of land by Dunn Engineering Co., Inc., and dated: June 19, 1984 and described as follows:

Beginning at the southwest corner of said Parcel "A" and the northeast corner of Parcel "B" and running: thence,

Northerly and northeasterly, along a curved line and land of the Town of Norwood Cemetery, 254 feet, more or less, to a point at land of the Town of Norwood Water Department; thence,

S 03-49-15 W, by said land of the Town of Norwood Water Department, 157.04 feet to a point at land of the Town of Norwood School Department; thence,

S 64-09-39 W, by said Norwood School Department land, 118.00 feet to land of the Norwood Cemetery Department and the point of beginning.

The above described Parcel "A" contains 14,375 square feet, more or less.

(A copy of said plan is on file for inspection in the Offices of the Superintendent of Schools, the General Manager and the Town Clerk), or take any other action in the matter. (On petition of the Norwood School Committee)

ARTICLE 5. To see if the Town will vote the transfer of the care, custody, management and control of land from the Town of Norwood, Cemetery Department to the Town of Norwood School Department, said land being:

A certain parcel of land in Norwood, Massachusetts about 175 feet north of the easterly end of Marlboro Street and shown as Parcel "B" on a plan of land by Dunn Engineering Co., Inc., dated: June 19, 1984, and described as follows:

Beginning at the southwest corner of said Parcel "B" about 175 feet north of the easterly end of Marlboro Street and running thence;

N 64-09-39 E, by land of the Town of Norwood Cemetery, 233.00 feet to a point at land of the Town of Norwood School Department; thence,

Southerly, along a curved line and land of the Norwood School Department, 146 feet, more or less to a point on land of the Norwood School Department; thence,

N 77-12-50 W, by said land of the Town of Norwood School Department, 196.94 feet to land of the Town of Norwood Cemetery and the point of beginning.

The above described Parcel "B" contains 14,250 square feet, more or less.

(A copy of said plan is on file for inspection in the Offices of the Superintendent of Schools, the General Manager and the Town Clerk), or take any other action in the matter. (On petition of the Norwood School Committee)

And you are directed to serve this warrant by posting attested copies thereof in ten public places in this Town fourteen days at least before the time and day of said meeting. Hereof fail not and make due return of this warrant with your doings thereon to the Selectmen on or before the day and time of said meeting.

Given under our hands at Norwood this 21st day of August, A.D., 1984.

WALTER J. DEMPSEY
JOSEPH F. CURRAN
THOMAS A. RIOLO
Selectmen of Norwood

Norfolk, Norwood, ss. August 31, 1984

By virtue of the within warrant I have posted the same as directed. The posting was completed Friday, August 31, 1984.

NICHOLAS J. CONNOLLY
Constable, Town of Norwood

A True Copy.

ATTEST: ROBERT M. THORNTON
Town Clerk and Accountant

ADJOURNED SPECIAL TOWN MEETING
TOWN OF NORWOOD

Pursuant to the provisions of the by-laws of the town of Norwood, notice is hereby given that at the Special Town Meeting of the inhabitants of the town of Norwood held at 7:30 P.M. on Monday evening, September 24, 1984, it was voted that the meeting stand adjourned to meet at 7:30 P.M. on Monday, October 15, 1984 and that action under Articles 1, 2, 3, 4 and 5 be taken up at that time.

ROBERT M. THORNTON
Town Clerk and Accountant

October 3, 1984

Norfolk, Norwood, ss. October 4, 1984

By virtue of the within notice I have posted the same as directed. The posting was completed Thursday, October 4, 1984.

NICHOLAS J. CONNOLLY
Constable, Town of Norwood

A True Copy.

ATTEST:
Town Clerk and Accountant

COMMONWEALTH OF MASSACHUSETTS
SPECIAL TOWN MEETING WARRANT
(Seal)
TOWN OF NORWOOD

Norfolk, ss.

To either of the Constables in the Town of Norwood in said County, Greetings:

In the name of the Commonwealth of Massachusetts, you are hereby required to notify and warn the inhabitants of the Town of Norwood qualified

as the law requires to vote in town affairs to meet in the Auditorium of the Junior High School South on Washington Street in said town on Monday, September 24, 1984, at 8:00 o'clock in the afternoon, to notify and warn the Town Meeting members to meet and act at said time and place on the following articles, namely:

ARTICLE 1. To see what sum of money the Town will vote to raise and appropriate from surplus revenue, and/or borrowing, and/or taxation, and/or other available funds for the purpose of design, construction and installation of a traffic signal system at the intersection of Neponset Street and Wedgewood Drive, or take any other action in the matter.

ARTICLE 2. To see what sum of money the Town will vote to raise and appropriate from surplus revenue, and/or borrowing, and/or taxation, and/or other available funds for the purpose of construction of a handicapped access ramp at the Norwood Police Department, or take any other action in the matter.

ARTICLE 3. To see what sum of money the Town will vote to raise and appropriate from surplus revenue, and/or borrowing, and/or taxation, and/or other available funds for the purpose of operation and maintenance of the Town Dump, or take any other action in the matter.

ARTICLE 4. To see what sum of money the Town will vote to raise and appropriate from surplus revenue, and/or borrowing, and/or taxation, and/or other available funds for the prupose of Zoning Board of Appeal salary, or take any other action in the matter.

ARTICLE 5. To see if the Town will vote to appropriate or transfer from available funds a sum of money for the purchase of a vehicle for use by the Chief of the Fire Department, or take any other action in the matter.

ARTICLE 6. To see if the Town will vote to appropriate or transfer from available funds a sum of money for the purchase and rehabilitation of a used motor vehicle for the Fire Department, or take any other action in the matter.

ARTICLE 7. To see what sum of money the Town will vote to raise and appropriate from surplus revenue, and/or borrowing, and/or taxation, and/or other available funds for the purpose of unpaid bills, or take any other action in the matter.

ARTICLE 8. To see if the Town will vote to authorize the Board of Selectmen to acquire by purchase or eminent domain and layout as a public way a parcel of land for highway purposes, located at the corner of Washington Street and Railroad Avenue, and shown as parcel "A", containing 75 square feet, on a plan entitled: "Town of Norwood, Ma./Plan of Proposed Taking at Railroad Ave. and Washington St./Scale 1"=10'/Walter R. Ryan/Town Engineer/July 1, 1984", a copy of which is on file with the Town Clerk; and further, to see what sum of money the Town will vote to raise and appropriate from surplus revenue, and/or borrowing, and/or taxation, and/or other available funds for the payment of damages and other acquisition costs; or take any other action in the matter.

ARTICLE 9. To see if the Town will vote to authorize the Board of Selectmen to petition the legislature for permission to make a taking and layout for highway purposes of Parcels A and B shown on the Plan of Land in Norwood, Mass. for Taking of Parcels to Widen Nahatan Street (near Central Street) dated August 20, 1984 by Walter R. Ryan, Town Engineer (a copy of which is on file with the Town Clerk's Office for inspection), or take any other action in the matter.

ARTICLE 10. To see what sum of money the Town will vote to appropriate from surplus revenue and/or other available funds, including but not limited to unexpended funds appropriated by Article 8 of the Special Town Meeting of May 17, 1982 for architectural and engineering services in connection with the proposed Civic Center, or for the purpose of construction and furnishing of the Civic Center at the Norwood Armory, or take any other action in the matter. (On petition of the Permanent Building Construction Committee)

ARTICLE 11. To see if the Town will vote to authorize the Board of Selectmen to petition the State Legislature to eliminate certain job classifications and/or positions from future Civil Service Coverage, or take any other action in the matter.

ARTICLE 12. To see if the Town will vote to amend the Zoning By-Law of the Town of Norwood by adding the Water Resources Protection District as proposed in the Draft By-Law dated March, 1984, a copy of which is on file with the Planning Board, the Town Clerk's Office, the Board of Selectmen, and the General Manager's office, or take any other action in the matter.

And you are directed to serve this warrant by posting attested copies thereof in ten public places in this Town fourteen days at least before the time and day of said meeting. Hereof fail not and make due return of this warrant with your doings thereon to the Selectmen on or before the day and time of said meeting.

Given under our hands at Norwood this 21st day of August, A.D., 1984.

WALTER J. DEMPSEY, Chairman
JOSEPH F. CURRAN
THOMAS A. RIOLO
Selectmen of Norwood

Norfolk, Norwood, ss. August 31, 1984

By virtue of the within warrant I have posted the same as directed. The posting was completed Friday, August 31, 1984.

NICHOLAS J. CONNOLLY
Constable, Town of Norwood

A True Copy.

ATTEST: ROBERT M. THORNTON
Town Clerk and Accountant

COMMONWEALTH OF MASSACHUSETTS
SPECIAL TOWN MEETING
(Seal)
TOWN OF NORWOOD

Norfolk, ss.

In pursuance with the foregoing warrant, the inhabitants of the Town of Norwood, and Town Meeting Members qualified to vote in elections and Town affairs met in the auditorium of the Junior High School South on Washington Street in said town on Monday, September 24, 1984 at 8:00 o'clock in the afternoon.

The Moderator, Robert C. Capasso called the meeting to order. The warrant calling the meeting to order was read by the Town Clerk and Accountant, Robert M. Thornton. Tellers being appointed and sworn, the following action was taken on the articles of the foregoing warrant.

ARTICLE 1. On a motion offered by Mr. Howard, duly seconded by Mr. Nason, it was

VOTED: Indefinite Postponement

A motion to substitute, offered by Mr. Dempsey, seconded by Mr. Krasnow that the recommendation of the Finance Committee be deleted and that there be substituted therefore the following:

VOTED: That the town appropriate and transfer the sum of $75,000.00 from surplus revenue for the purpose of designing, constructing and installing a traffic signal system at the intersection of Neponset Street and Wedgewood Drive. Substitute motion declared carried by voice vote.

Main motion, as amended, declared carried by voice vote.

ARTICLE 2. On a motion offered by Mr. Howard, duly seconded by Mr. Nason, it was

VOTED: Indefinite Postponement

On voice vote motion declared carried.

ARTICLE 3. On a motion offered by Mr. Howard, duly seconded by Mr. Nason, it was

VOTED: That the sum of $15,000 be transferred from Surplus Revenue and appropriated for the purpose of operation and maintenance of the Town Dump.

On voice vote motion declared carried.

ARTICLE 4. On a motion offered by Mr. Howard, duly seconded by Mr. Nason, it was

VOTED: Indefinite Postponement

On voice vote motion declared carried.

ARTICLE 5. On a motion offered by Mr. Howard, duly seconded by Mr. Nason, it was

VOTED: That the sum of $13,500 be transferred from Surplus Revenue and appropriated for the purchase of a vehicle for use by the Chief of the Fire Department.

On voice vote motion declared carried.

ARTICLE 6. On a motion offered by Mr. Howard, duly seconded by Mr. Nason, it was

VOTED: Indefinite Postponement

A substitute motion offered by Mr. Dempsey, seconded by Mr. Krasnow that the recommendation of the Finance Commission be deleted and that there be substituted therefor the following:

VOTED: That the Town appropriate and transfer the sum of $2,500 from surplus revenue for the purchase and rehabilitation of a used motor vehicle for the Fire Department. Substitute motion declared carried by voice vote.

Main motion, as amended, declared carried by voice vote.

ARTICLE 7. On a motion offered by Mr. Howard, duly seconded by Mr. Nason, it was

VOTED: That the sum of $14,475.57 be transferred from Surplus Revenue and appropriated for the purpose of unpaid bills.

On standing vote motion declared carried. Voting Yes, 103; No, 1.

ARTICLE 8. On a motion offered by Mr. Howard, duly seconded by Mr. Nason, it was

VOTED: That the Town herewith authorize and directs the Board of Selectmen to acquire by purchase or eminent domain and the Town herewith layout as a public way a parcel of land for highway purposes, located at the corner of Washington Street and Railroad Avenue, and shown as parcel "A", containing 75 square feet, on a plan entitled: "Town of Norwood, Ma./Plan 1"-10'/Walter R. Ryan/Town Engineer/July 1, 1984", a copy of which is attached hereto; and be it further

VOTED: that the Town appropriate and transfer the sum of $1,800.00 from surplus revenue for the payment of damages and other acquisition costs.

On standing vote motion declared carried. Voting Yes, 104; No, 2.

ARTICLE 9. On a motion offered by Mr. Dempsey, duly seconded by Mr. Krasnow, it was

VOTED: That the Board of Selectmen are herewith authorized and directed to petition the legislature for permission to make a taking and layout for highway purposes of Parcels A and B shown on the Plan of Land in Norwood, Mass. for Taking of Parcels to Widen Nahatan Street (near Central Street) dated August 20, 1984 by Walter R. Ryan, Town Engineer, a copy of which is attached hereto and made a part of this vote by reference thereto.

On standing vote motion declared carried. Voting Yes, 98; No, 8.

ARTICLE 10. On a motion offered by Mr. Howard, duly seconded by Mr. Nason, it was

VOTED: That the sum of $12,000.00 be transferred from the Elliot Field Construction account and appropriated for the purpose of construction and furnishing of the Civic Center.

On voice vote motion declared carried.

ARTICLE 11. On a motion offered by Mr. Dempsey, duly seconded by Mr. Krasnow, it was

VOTED: That the Board of Selectmen are herewith authorized and directed to petition the State legislature to eliminate the following job classifications and positions from future Civil Service coverage: clerical and dispatchers in the Police and Fire Departments, clerical in the Building Inspector's Department, the Veterans' Services Department, the Recreation Department, the Assessors' Department, the Public Works Department and the Board of Health.

On standing vote motion declared carried. Voting Yes, 99; No, 5.

ARTICLE 12. REPORT OF THE NORWOOD PLANNING BOARD ON AMENDING EXISTING ZONING BY-LAW OF THE TOWN OF NORWOOD

TO: THE CITIZENS OF THE TOWN OF NORWOOD:

The Norwood Planning Board through the Daily Transcript in the issue of July 13 and 20, 1984 gave notice of its intention to hold a public hearing on August 13, 1984 at 8:00 P.M. in the Municipal Building on proposed amendment to the Zoning By-Laws of the Town of Norwood, said hearing as advertised was duly held and notices mailed in compliance with Chapter 808 of the Acts of 1975 and the Planning Board herewith submits its final report and recommendation which is in the following form:

We recommend AMENDMENT to the existing Zoning By-laws of the Town of Norwood as submitted in the attached motion under Article 12 of the Special Town Meeting of Sept. 24, 1984 for the following reasons:

1. The By-Law will provide protection for the natural water resources which may prove to be invaluable in the future.
2. The By-Law is a means of providing protection for the residents of the Town of Norwood against pollution and destruction of the natural water resources in the Norwood/Westwood area.
3. All reports submitted by the Water Resources Committee and Fay, Spofford and Thorndike indicate the need for the proposed amendment.

Respectfully submitted,
ALFRED P. PORRO, JR.
E. WILLIAM BAMBER
PAUL J. DONOHUE
Norwood Planning Board

ARTICLE 12. On a motion offered by Mr. Porro, duly seconded by Mr. Capasso, it was

VOTED: To recommend AMENDMENT to the Zoning By-Laws of the Town of Norwood to include a Water Resources Protection District as outlined in the attached By-Law and as distributed to Town Meeting Members.

Motion carried by an unanimous vote.

Town of Norwood/Westwood
Water Resources Protection District
Summary of Proposed Bylaw

This bylaw has been prepared as an outgrowth of the Draft Environmental Impact Report (DEIR) for the proposed University Avenue Extension. The DEIR described the quantity and quality of water available from the Ellis Avenue Well Field and expressed the Town of Norwood's commitment for preserving the integrity of the underlying aquifer. To this end, the bylaw attempts to regulate those activities which may be considered potentially harmful to a groundwater supply.

A Water Resources Protection District has been determined based on hydrologic and geologic evaluations. This district is intended to overlay other zoning districts. Anything existing as of the effective date of the bylaw shall be considered a nonconforming use. Any change or alteration to a non-conforming use would be subject to a special permit issued by the Board of Appeals.

It shall be the responsibility of the Building Inspector to determine whether or not a lot is within the District or an area within the District.

The Board of Appeals may grant relief to a landowner through a special permit for such items as a disputed area boundary and properties which are in more than one area.

The Water Resources Protection District is divided into three areas, designated as Area 1, 2 and 3. Each area represents a level of protection for the well field with Area 1 being the most critical and Area 3 the least critical.

AREA 1 is defined as the area within a radius of 1,000 feet from larger Gravel Wall Wells. Allowed uses are concerned mostly with recreation and agriculture although the construction of a single family house is allowed. Special permit uses include multi-family residential and commercial provided that measures are taken to regulate runoff and provide groundwater recharge. Prohibited uses include general handling of hazardous materials except as incidental to an allowed use and the use of sodium chloride for ice/snow control.

AREA 2 is that area contiguous to Area 1 which has hydrogeologic properties which promote recharge, which provide for relatively unrestricted groundwater flow and in which the direction of groundwater flow is towards Area 1. Allowed uses include those of Area 1 and also include multi-family residential, commercial and industrial provided runoff and recharge considerations are met.

Special Permit uses are concerned with subsurface disposal of domestic wastes, construction and replacement of facilities for handling petroleum and storage and use of hazardous materials.

Prohibited uses are concerned with solid and liquid waste disposal, storage of deicing chemicals, collection and handling of hazardous wastes and sale of petroleum products.

AREA 3 is that area within the Water Resources Protection District which is not Area 1 or 2. Allowed uses include all those of Areas 1 and 2 and also include lot size requirements for dwellings discharging waste to septic systems and multi-

family, commercial and industrial uses with runoff and recharge controls. Special Permit uses are those allowed for Areas 1 and 2 while Prohibited Uses are concerned with storage and use of deicing chemicals.

Proposed Bylaw

TOWN OF NORWOOD/WESTWOOD WATER RESOURCES PROTECTION DISTRICT

I. INTENT. The purposes of this By-law are to preserve and protect the water resources of the Town of Norwood to protect, perserve and maintain the existing and potential groundwater supplies for present and future residents of the Town; to prevent pollution of ground and surface water and water supplies; to assure the continued availability of the water supply of the Town and of the Region; and to promote and protect the public health, safety and general welfare.

II. SCOPE AND AUTHORITY. The Water Resources Protection District shall be considered as overlaying other zoning districts. Any uses permitted in the portions of the zoning districts so overlaid shall be permitted subject to all the provisions of this Water Resources Protection District.

Except as expressly provided herein, any lawful building or structure, or use of a building, structure or land existing on the effective date of this By-law or any amendment thereto which does not conform to the provisions thereof may be continued unless and until abandoned. However, a non-conforming use shall not be changed (except to a conforming use), nor extended, and a non-conforming building or structure shall not be structurally altered, enlarged or reconstructed except as hereinafter set forth. A non-conforming use which has been discontinued for more than twenty-four consecutive months shall be deemed to have been abandoned.

The Board of Appeals may authorize by Special Permit and subject to such special conditions and safeguards as the Board of Appeals deems necessary to fulfill the purposes of this By-law a non-conforming use of a building, structure or land to be changed to a specified use not substantially different in character or in its effect on the quality and quantity of ground and surface waters. Said Board may also authorize by Special Permit a non-conforming use of a building structure, or land to be extended, or a building devoted to a non-conforming use, to be structurally altered or enlarged.

For purposes of this By-law, development shall mean any addition to or change in character or use of land, buildings or utilities which occurs after the effective date of this By-law. All Special Permit conditions which apply to new development also apply to the above mentioned changes, additions, and modifications.

Any existing or planned development for which the following Environmental Permits or Approvals, as applicable, have been obtained and in effect as of the effective date of this bylaw shall be allowed and shall be considered a nonconforming use:

Conservation Commission Order of Conditions

Town of Norwood Sewer Connection Permit

Commonwealth of Massachusetts, Department of Environmental Quality Engineering Division of Water Pollution Control Sewer Extension/Connector Permit

National Pollutant Discharge Elimination System Permit

III. ESTABLISHMENT AND DELINEATION OF WATER RESOURCES PROTECTION DISTRICT. For the purposes of this district, there are hereby established within the town, certain water resources protection areas, consisting of aquifers and/or aquifer recharge areas, streams and wetlands. An aquifer is defined as a saturated geologic formation or group of formations which yield water in sufficient quantity to be of consequence as a source of supply. Aquifers and aquifer recharge areas are identified by standard geologic and hydrologic investigations which may include drilling observation wells, utilizing existing boring data and stratigraphic profiles, conducting seismic surveys or other geophysical techniques, performing pumping tests, water sampling and geologic mapping. The Water Resources Protection District includes the aquifer itself, the land above the aquifer and the aquifer's most significant recharge areas. The boundaries of this district are delineated on a map at a scale of 1 inch equivalent to 500 feet entitled "Water Resources Protection District, Towns of Norwood" dated March 1984 on file at the office of the Town Clerk. These boundaries reflect the best hydrogeologic information available as of the date of the map. In the event of a discrepancy between the map and the criteria of Areas 1 and 2 described below, the MAP shall control. It shall be the responsibility of the Building Inspector to determine whether or not a lot or portion of a lot is within the boundaries of the district, or an area within the district.

Where properties are partially within the boundaries of areas 1, 2 or 3, the provisions of each area shall apply to that property within said area, except that the provisions of the least restrictive area may be applied by Special Permit of the Board of Appeals.

Where the boundaries as delineated are in doubt or in dispute, the burden of proof shall be upon the owners of the land in question to show where the boundaries should be properly located. At the request of the owner(s), the Town may engage a professional geologist, hydrogeologist or engineer trained and experienced in hydrology to determine more accurately the location and extent of the watershed boundaries, aquifer or recharge area, and may charge the owner(s) for all or part of the cost of the investigation.

IV. AREA 1.

A. GEOGRAPHIC AND HYDROLOGIC BOUNDARIES. Area 1, the municipal wells' general area of influence, consists of the following:

* 1. The area within a circle having a radius of 1000 feet measured from the center of:

Gravel-Wall well No. 1
Gravel-Wall well No. 2
AREA 1. 8" Suction well No. 1

*these wells have been inactive since 1956

B. ALLOWED USES. The following uses are permitted within Area 1 of the Water Resources Protection District, provided that all necessary permits, orders, or approvals required by local, state or federal law shall have been obtained:

1. Conservation of soil, water, plants and wildlife.
2. Outdoor recreation, nature study, boating, fishing and hunting where otherwise legally permitted.
3. Duckwalks, landings, foot, bicycle and horse paths and bridges.

AREA 1. 4. Proper operation and maintenance of water control, supply and conservation devices.

5. Maintenance and repair of any existing structure provided there is no decrease in quality or quantity of groundwater recharge.

6. Operation and maintenance of a golf course, nonintensive agricultural uses (pasture, light grazing, hay), gardening, nursery, floriculture, horticulture, conservation, forestry and harvesting provided that fertilizers, pesticides and other leachable materials are not stored outdoors nor used in amounts excessive of USEPA and Massachusetts Pesticide Board standards and USDA recommendations. Where the direct land application is being made of fertilizers, pesticides or other potential contaminants to an area of greater than two (2) contiguous acres, groundwater quality monitoring test wells shall be installed and periodically sampled and tested by the owner and at the owner's expense. Test wells shall be located subject to the approval of the Town Engineer by a professional geologist, hydrologist or engineer trained and experienced
AREA 1. in hydrogeology. Sampling will be conducted by an agent of the Board of Health. If it is determined by the Board of Health that the concentration of a potential contaminant(s) in the groundwater is excessive or it is likely to become excessive under current application rates and conditions, said activity may be required by the Board of Health to be terminated or practices altered.

7. Necessary public utilities/facilities designed so as to prevent contamination of groundwater.

8. Construction of a single family home provided that said construction is permitted in the underlying zoning district and provided that connection to the public sewerage system shall be made, or that said dwelling will be serviced by sanitary disposal facility(ies) adequate to meet the requirements of the Board of Health.

9. Disposal of brush and stumps generated on site.

C. SPECIAL PERMIT USES. Multi Family residential, Commercial and Industrial activities as permitted in the underlying zoning district are permitted only by Special Permit issued by the Board of Appeals subject to the following conditions:

AREA 1. 1. Discharge of all wastewater shall be via the municipal sewerage system.

2. Runoff from all developed surfaces shall be captured in a closed drainage system.

Before discharging from the closed drainage system, the runoff shall pass through an oil separator manhole.

There shall be no increase in the rate of runoff leaving the site over that experienced prior to development for rainfall intensity less than or equal to the twenty-five year storm.

3. Facilities shall be provided capable of recharging .3 inches of precipitation per rainfall event to the groundwater system.

4. Any structures constructed for the purposes of regulating runoff promoting recharge, or separating oil from runoff shall be con-
AREA 1. structed, operated and maintained in accordance with standards on file with the Norwood Department of Public Works.

5. The storage and use of hazardous materials which are incidental to a use permitted in the underlying zoning district.

D. PROHIBITED USES OR ACTIVITIES. The following uses are prohibited:

1. All uses not expressly permitted in Section IV.B (Allowed Uses) or allowed in Section IV.C. (Special Permit Uses)

2. The collection, disposal, stockpiling or transfer of hazardous materials, as defined by the Hazardous Waste Regulations promulgated by the Division of Hazardous Waste under the provisions of Chapter 21(c) of the General Laws.

AREA 1.

3. The use of sodium chloride for ice/snow control.

V. AREA 2.

A. GEOGRAPHIC AND HYDROLOGIC BOUNDARIES. Area 2, the primary recharge area to the existing municipal wells, consists of the following:

1. The area hydrologically contiguous to the locations defined in Sections IV.A. (Geographic and Hydrologic Boundaries) Paragraph 1 and 2 above exhibiting transmissivity greater than 10,000 gpd/ft.

2. All land contiguous to the locations described in Sections IV.A. (Geographic and Hydrologic Boundaries) paragraphs 1 and 2 and V.A. (Geographic and Hydrologic Boundaries) paragraph 1 underlain by glacial deposits in which the prevailing direction of groundwater or surface water flow is toward any of the locations defined in said Sections.

AREA 2.

B. ALLOWED USES. The following uses are permitted within Area 2 of the Water Resources Protection District, provided that all necessary permits, orders, or approvals required by local, state, and federal law shall have been obtained.

1. All uses allowed in Area 1, (Municipal wells General Area of Influence)

2. The Construction of a single or two family home provided said Construction is permitted in the underlying zoning district.

3. Multifamily dwellings, commercial and industrial uses, if allowed in the underlying zone and not expressly prohibited by Subsection V.D, (Prohibited uses and Activities) below, provided that:

AREA 2.

a. Discharge of all wastewater shall be via the municipal sewerage system.

b. Runoff from all developed surfaces shall be captured in a closed drainage system.

Before discharging from the closed drainage system, the runoff shall pass through an oil separator manhole.

There shall be no increase in the rate of runoff leaving the site over that experienced prior to development for rainfall intensity less than or equal to the twenty-five year storm.

c. Facilities shall be provided capable of recharging .3 inches of precipitation per rainfall event to the groundwater system.

d. Any structures constructed for the purposes of regulating runoff promoting recharge or separating oil from runoff shall be constructed, operated and maintained in accordance with standards on file with the Norwood Department of Public Works.

AREA 2.

4. Disposal of brush and stumps generated on site.

C. SPECIAL PERMIT USES. The following uses are permitted only by Special Permit issued by the Board of Appeals and subject to such special conditions and safeguards as the Board of Appeals deems necessary to fulfill the purposes of this section and subject to Section V.D. (Prohibited Uses and Activities). It shall be the responsibility of the owner to provide the Board of Appeals sufficient data upon which to act.

1. Those commercial and industrial activities as permitted in the underlying district provided that only normal domestic wastewater shall be discharged to subsurface disposal systems.
2. Replacement, in kind, of facilities for storage and transmission of petroleum or other refined products.
3. Construction or replacement of facilities for storage and transmission of petroleum or other refined petroleum products ONLY within buildings which it will heat or as incidental to a permitted use.

AREA 2.

4. Storage, and use of hazardous materials which are incidental to a permitted use.
5. The expansion of an existing non-conforming use to the maximum allowed by the underlying district.

AREA 2.

6. In no case shall a special permit be issued for a prohibited use under Section V.D. (Prohibited uses and Activities).

D. PROHIBITED USES OR ACTIVITIES. The following uses are prohibited:

1. Disposal of solid wastes, except brush & stumps generated onsite.
2. The subsurface disposal of liquid or leachable wastes, except normal domestic wastewater as provided in Section V.C. (Special Permit Uses) above.
3. Use of septic system cleaners which contain toxic organic chemicals.
4. Industrial uses which discharge contaminated process wastewater on site, including any commercial and service uses discharging wastewater containing other than normal domestic waste.

AREA 2.

5. Open or leachable storage of road salt or deicing chemicals.
6. Use of sodium chloride in excess of 300 lbs. per land mile per application.
7. Dumping of snow brought in from outside the Water Resources Protection District.
8. Collection, disposal, stockpiling or transfer of hazardous wastes, as defined by the Hazardous Waste Regulations promulgated by the Division of Hazardous Waste under the provisions of Chapter 21(c) of the General Laws.
9. Facilities associated with the wholesaling or retailing of petroleum or other refined products.

VI. AREA 3.

A. GEOGRAPHIC AND HYDROLOGIC BOUNDARIES. Area 3, consist of the following:

1. ALL AREAS WITHIN THE WATER RESOURCES PROTECTION DISTRICT WHICH ARE NOT DESIGNATED AS AREA 1 OR AREA 2.

B. ALLOWED USES. The following uses are permitted within Area 3 of the Water Resources District, provided that all necessary permits, orders, or approvals required by local, state, and federal law shall have been obtained.

1. All uses allowed in Areas 1 and 2 above.

2. Single or two-family dwellings, as allowed in the underlying zone, provided they are connected to a public sewer.

3. Single and two-family dwellings with on-lot septic systems provided single-family dwellings be situated on lots of least 40,000 square feet and two-family dwellings be placed on lots of at least 80,000 square feet.

4. Multifamily dwellings, commercial and industrial uses, if allowed in the underlying zone and not expressly prohibited by section
AREA 3. VI.D. (Prohibited Uses or Activities) below, provided that the following conditions are met.

a. The use shall be connected to a public sewer.

b. Runoff from all impervious surfaces shall be collected by a closed drainage system.

Before discharging from the closed drainage system, the runoff shall pass through an oil separator manhole.

There shall be no increase in the rate of runoff leaving the site over that experienced prior to development for rainfall intensity
AREA 3. less than or equal to the twenty-five year storm.

c. Any structure constructed for the purposes of regulating runoff or separating oil from runoff shall be constructed, operated and maintained in accordance with standards on file with the Norwood Department of Public Works.

C. SPECIAL PERMIT USES. The uses listed in section V.C. apply to both Areas 2 and 3 and are permitted only by Special Permit issued by the Board of Appeals and subject to such special conditions and safeguards as the Board of Appeals deems necessary to fulfill the purposes of this section and subject to section VI.D. (Prohibited Uses or Activities)

D. PROHIBITED USES OR ACTIVITIES. All uses in section V.D. are prohibited, with the exception of item:

AREA 3. 7. Use of Sodium Chloride in excess of 300 lbs. per lane mile per application.

A True Copy.

ATTEST: ROBERT M. THORNTON
Town Clerk and Accountant

ADJOURNED SPECIAL TOWN MEETING
TOWN OF NORWOOD

Pursuant to the provisions of the by-laws of the town of Norwood, Notice is hereby given that at the Adjourned Special Town Meeting of the inhabitants

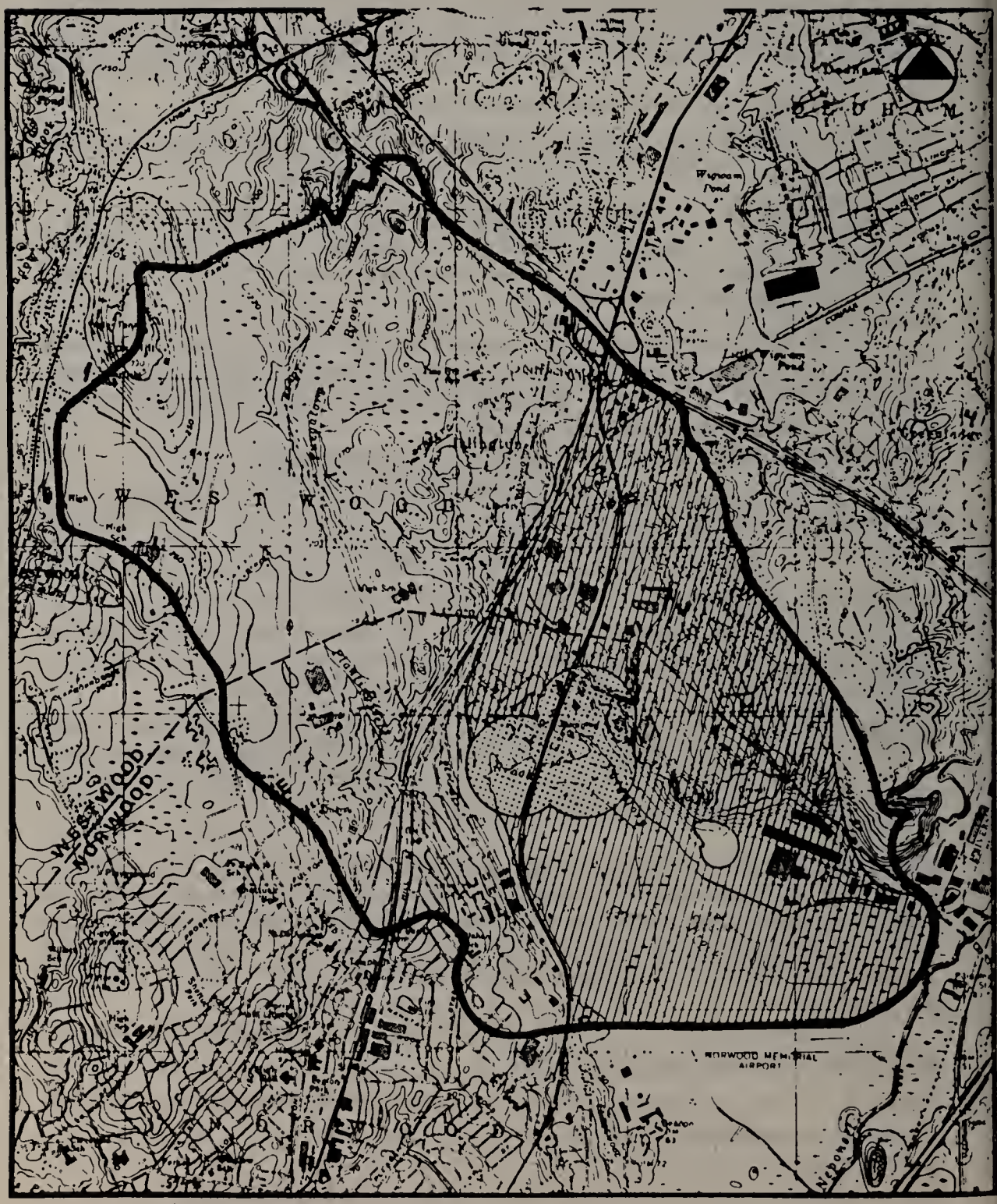

LEGEND

- Area 1
- Area 2
- Area 3

Water Resources District

of the town of Norwood held at 7:30 P.M. on Monday evening, October 15, 1984, it was voted that the meeting stand adjourned to meet at 7:30 P.M. on Tuesday, November 13, 1984 at the Junior High School South, and that action under Articles 1, 2, 3, 4 and 5 be taken up at that time.

ROBERT M. THORNTON
Town Clerk and Accountant

October 29, 1984

Norwood, Norfolk, ss. October 30, 1984

By virtue of the within notice I have posted the same as directed. The posting was completed Tuesday, October 30, 1984.

NICHOLAS J. CONNOLLY
Constable, Town of Norwood

A True Copy.

ATTEST: ROBERT M. THORNTON
Town Clerk and Accountant

COMMONWEALTH OF MASSACHUSETTS
TOWN OF NORWOOD
(Seal)
WARRANT FOR STATE ELECTION

Norfolk, ss.

To either of the Constables in the Town of Norwood in said County, Greetings:

In the name of the Commonwealth you are hereby required to notify and warn the inhabitants of said town who are qualified to vote in elections to vote at Precinct A, Oldham School; Precinct B, Civic Center; Precinct C, Cleveland School; Precinct D, Balch School; Precinct E, Callahan School; Precinct F, Prescott School on

TUESDAY, THE SIXTH DAY OF NOVEMBER, 1984

from 7:00 A.M. to 8:00 P.M. for the following purpose:

To cast their votes in the State Election for the election of candidates for the following offices:

ELECTOR OF PRESIDENT AND VICE PRESIDENT for the Commonwealth
U.S. SENATOR for the Commonwealth
REPRESENTATIVE IN CONGRESS for Ninth Congressional District
COUNCILLOR for Second Councillor District
SENATOR IN GENERAL COURT for Norfolk and Suffolk Senatorial District
REPRESENTATIVE IN GENERAL COURT for Twelfth Norfolk Representative District
REGISTER OF PROBATE in Norfolk County
COUNTY COMMISSIONER (2) in Norfolk County
COUNTY TREASURER for Norfolk County

Hereof fail not and make return of this warrant with your doings thereon at the time and place of said meeting.

Given under our hands this twenty third day of October, A.D. 1984.

WALTER J. DEMPSEY
THOMAS AQUINAS RIOLO

WILLIAM F. BUTTERS
JOSEPH F. CURRAN
JOHN F. KINNALY
Selectmen of Norwood

Norwood, Norfolk, ss. October 25, 1984

By virtue of the within warrant I have posted the same as directed. The posting was completed Wednesday, October 24, 1984.

NICHOLAS J. CONNOLLY
Constable, Town of Norwood

A True Copy.

ATTEST: ROBERT M. THORNTON
Town Clerk & Accountant

COMMONWEALTH OF MASSACHUSETTS
STATE ELECTION
(Seal)
TOWN OF NORWOOD

Town of Norwood Norfolk, ss.

In pursuance with the foregoing warrant, the inhabitants of the Town of Norwood qualified to vote in elections met in the various voting precincts designated for their districts in Norwood on Tuesday, the sixth day of November 1984 at 7:00 A.M.

The following election officers were sworn by the Warden in each precinct to the faithful performance of their duty:

Precinct A—Oldham School: Lee A. Griffith, Benjamin Bayard Bush, Marion Manning, Theresa M. Curran, Catherine L. D'Espinosa, Evelyn D. Lemkin, Mary H. Hemman, Albina H. Grigun, Mary J. Hayes, Evelyn Jurgelewicz, Harold Wilkinson and Claire Groh.

Precinct B—Civic Center: Frances A. Phipps, Jean R. Brown, Arlene E. Lindblom, Margaret L. Curran, Margaret Hayes, Mary C. Amirault, Rosemarie R. Fanning, Charlotte Bashian, Anne P. Shannon, Angela Daly, Bridget McTernan and Marguerite Conley.

Precinct C—Cleveland School: Frances W. Wiggin, Agnes Riley, Janet Webber, Joan V. Maher, Charles R. Riley, Mary Moynihan, Alice Mantho, Roberta Dunn.

Precinct D—Balch School: Doris Dauksis, Edward S. Thomas, Julia A. Lewis, Helen Ivatts, Virginia Abromowski, Gedman Dauksis, Barbara Barton, Ruth Curran, Nellie O. Marks, Mae L. Bremer, Samuel Thomas, Anne Fahrenholt.

Precinct E—Callahan School: Amedio DeFlaminis, Emilie Moses, Mary Fitzgerald, Barbara Fleck, Katherine V. Connor, Dorothy Rich, William Galle, Mary G. Groh.

Precinct F—Prescott School: Maureen P. MacEachern, Waldo Nason, Sarah Imbrogna, Mary E. Brierley, Mildred Galle, Vera Kozak, John F. Fitzgerald, Anne Greene.

In accordance with the laws of the Commonwealth of Massachusetts governing elections, the voting precincts designated for their districts were fitted up as polling places, a place railed off and compartments provided for the convenience of voters in marking their ballots, and each compartment was supplied with cards of instruction and other necessary facilities.

Cards of instruction and specimen ballots were posted in five different parts of each polling place outside the rail. The Town Clerk and Accountant delivered to the ballot clerks, sealed packages marked "Official Ballots November 6, 1984" and their receipts thereof.

The Ballot Clerks were provided with duplicate sets of registered voters of the Town, as prepared by the Registrars of Voters for use at this election. They were supplied with the official ballots taken from the package received from the Town Clerk and were stationed by the entrances and exits of the polling places with instructions to deliver such ballots only to voters whose names were found and checked on the voting list. The ballot boxes used in elections were opened in public meeting, examined by the wardens and other officials and found to be empty. The registers were then set at zero.

The polls were declared open for the reception of ballots at 7:00 o'clock in the forenoon and were declared closed at 8:00 P.M. At the close of the polls an actual canvass of the ballots showed that fourteen thousand, six hundred and sixty two (14,662) votes were cast.

The names checked on the voting list by the ballot clerks at the entrances of each polling place were counted and found to agree, and the total number of names so checked equalled the same as above, fourteen thousand, six hundred and sixty two (14,662).

The vote is as follows:

Electors of President and Vice President
Mondale and Ferraro had sixty six hundred and fifty (6650) votes
Reagan and Bush had seventy six hundred and eighteen (7618) votes
Serrette and Ross had thirty nine (39) votes
Blanks, three hundred and fifty five (355)

Senator in Congress
John F. Kerry had sixty seven hundred and forty (6740) votes
Raymond Shamie had seventy four hundred and seventy nine (7479) votes
Blanks, four hundred and forty three (443)

Representative in Congress (Ninth Congressional District)
John Joseph Moakley had eleven thousand seven hundred and fourteen (11,714) votes
Blanks, twenty nine hundred and forty eight (2948)

Councillor (Second District)
Christopher A. Iannella, Jr. had ninety five hundred and eighty eight (9588) votes
Blanks, fifty hundred and seventy four (5074)

Senator in General Court (Norfolk & Suffolk District)
Marion Curran Boch had sixty three hundred and thirty eight (6338) votes
William R. Keating had seventy hundred and sixty eight (7068) votes
Blanks, twelve hundred and fifty six (1256)

Representative in General Court (Twelfth Norfolk District)
Gregory W. Sullivan had eleven thousand four hundred and seventy seven (11,477) votes
Blanks, thirty one hundred and eighty five (3185)

Register of Probate (Norfolk County)
Thomas Patrick Hughes had ten thousand one hundred and thirty four (10,134) votes
Blanks, forty five hundred and twenty eight (4528)

County Commissioner (Norfolk County)
James J. Collins had sixty six hundred and sixty six (6666) votes
George B. McDonald had sixty four hundred and ninety four (6494) votes
Auburn J. Perry, Jr. had fifty seven hundred and sixty four (5764) votes
Blanks, ten thousand four hundred (10,400)

Treasurer (Norfolk County)
James M. Collins had sixty four hundred and thirty eight (6438) votes
Michael S. Selib had sixty hundred and ninety eight (6098) votes
Blanks, twenty one hundred and twenty six (2126)

VOTE BY PRECINCT

PRECINCT A

Electors of President and Vice President
Mondale and Ferraro had twelve hundred and twenty nine (1229) votes
Reagan and Bush had twelve hundred and fifty nine (1259) votes
Serrette and Ross had seven (7) votes
Blanks, fifty (50)

Senator in Congress
John F. Kerry had twelve hundred and twenty seven (1227) votes
Raymond Shamie had twelve hundred and fifty two (1252) votes
Blanks, sixty six (66)

Representative in Congress (Ninth Congressional District)
John Joseph Moakley had twenty hundred and ninety six (2096) votes
Blanks, four hundred and forty nine (449)

Councillor (Second District)
Christopher A. Iannella, Jr. had seventeen hundred and five (1705) votes
Blanks, eight hundred and forty (840)

Senator in General Court (Norfolk and Suffolk District)
Marion Curran Boch had ten hundred and fifty nine (1059) votes
William R. Keating had thirteen hundred and eight (1308) votes
Blanks, one hundred and seventy eight (178)

Representative in General Court (Twelfth Norfolk District)
Gregory W. Sullivan had twenty hundred and ninety two (2092) votes
Blanks, four hundred and fifty three (453)

Register of Probate (Norfolk County)
Thomas Patrick Hughes had eighteen hundred and fifteen (1815) votes
Blanks, seven hundred and thirty (730)

County Commissioner (2)
James J. Collins had twelve hundred and thirty four (1234) votes
George B. McDonald had twelve hundred and six (1206) votes
Auburn J. Perry, Jr. had nine hundred and fifty (950) votes
Blanks, seventeen hundred (1700)

Treasurer (Norfolk County)
James M. Collins had eleven hundred and sixty (1160) votes
Michael S. Selib had ten hundred and thirty two (1032) votes
Blanks, three hundred and fifty three (353)

PRECINCT B

Electors of President and Vice President
Mondale and Ferraro had eleven hundred and twenty two (1122) votes
Reagan and Bush had twelve hundred and sixty (1260) votes

Serrette and Ross had eleven (11) votes
Blanks, sixty nine (69)

Senator in Congress
John F. Kerry had eleven hundred and four (1104) votes
Raymond Shamie had twelve hundred and sixty (1260) votes
Blanks, ninety eight (98)

Representative in Congress (Ninth Congressional District)
John Joseph Moakley had nineteen hundred and thirty four (1934) votes
Blanks, five hundred and twenty eight (528)

Councillor (Second District)
Christopher A. Ianella, Jr. had fifteen hundred and fifty seven (1557)
Blanks, nine hundred and five (905)

Senator in General Court (Norfolk & Suffolk)
Marion Curran Boch had ten hundred and twenty eight (1028) votes
William R. Keating had twelve hundred and nine (1209) votes
Blanks, two hundred and twenty five (225)

Representative in General Court (Twelfth Norfolk District)
Gregory W. Sullivan had nineteen hundred and one (1901) votes
Blanks, five hundred and sixty one (561)

Register of Probate (Norfolk County)
Thomas Patrick Hughes had sixteen hundred and sixty nine (1669) votes
Blanks, seven hundred and ninety three (793)

County Commissioner (2) (Norfolk County)
James J. Collins had eleven hundred and four (1104) votes
George B. McDonald had ten hundred and fifty eight (1058) votes
Auburn J. Perry, Jr. had nine hundred and fifty nine (959) votes
Blanks, eighteen hundred and three (1803)

Treasurer (Norfolk County)
James M. Collins had ten hundred and fifty five (1055) votes.
Michael S. Selib had ten hundred and fifty two (1052) votes
Blanks, three hundred and fifty five (355)

PRECINCT C

Electors of President and Vice President
Mondale and Ferraro had ten hundred and thirty three (1033) votes
Reagan and Bush had fourteen hundred and fifty four (1454) votes
Serrette and Ross had nine (9) votes
Blanks, fifty five (55)

Senator in Congress
John F. Kerry had ten hundred and eighty nine (1089) votes
Raymond Shamie had thirteen hundred and eighty eight (1388) votes
Blanks, seventy four (74)

Representative in Congress (Ninth Congressional District)
John Joseph Moakley had nineteen hundred and forty eight (1948) votes
Blanks, six hundred and three (603)

Councillor (Second District)
Christopher A. Iannella, Jr. had fifteen hundred and ninety three (1593) votes
Blanks, nine hundred and fifty eight (958)

Senator in General Court (Norfolk & Suffolk District)
Marion Curran Boch had eleven hundred and ninety nine (1199) votes
William R. Keating had ten hundred and ninety (1090) votes
Blanks, six hundred and thirty eight (638)

Representative in General Court (Twelfth Norfolk District)
Gregory W. Sullivan had nineteen hundred and thirteen (1913) votes
Blanks, six hundred and thirty eight (638)

Register of Probate (Norfolk County)
Thomas Patrick Hughes had sixteen hundred and fifty four (1654) votes
Blanks, eight hundred and ninety seven (897)

County Commissioner (Norfolk County) (2)
James J. Collins had ten hundred and seventy (1070) votes
George B. McDonald had ten hundred and thirty two (1032) votes
Auburn J. Perry, Jr. had ten hundred and ninety nine (1099) votes
Blanks, nineteen hundred and one (1901)

Treasurer (Norfolk County)
James M. Collins had nine hundred and sixty three (963) votes
Michael S. Selib had eleven hundred and eighty two (1182) votes
Blanks, four hundred and six (406)

PRECINCT D

Electors of President and Vice President
Mondale and Ferraro had twelve hundred and eighty two (1282) votes
Reagan and Bush had thirteen hundred and ten (1310) votes
Serrette and Ross had seven (7) votes
Blanks, one hundred and five (105)

Senator in Congress
John F. Kerry had twelve hundred and eighty eight (1288) votes
Raymond Shamie had thirteen hundred and fourteen (1314) votes
Blanks, one hundred and two (102)

Representative in Congress (Ninth Congressional District)
John Joseph Moakley had twenty one hundred and eighty (2180) votes
Blanks, five hundred and twenty four (524)

Councillor (Second District)
Christopher A. Iannella, Jr. had eighteen hundred and ten (1810) votes
Blanks, eight hundred and ninety four (894)

Senator in General Court (Norfolk & Suffolk District)
Marion Curran Boch had ten hundred and fifty six (1056) votes
William R. Keating had thirteen hundred and ninety three (1393) votes
Blanks, two hundred and fifty five (255)

Representative in General Court (Twelfth Norfolk District)
Gregory W. Sullivan had twenty one hundred and thirty nine (2139) votes
Blanks, five hundred and sixty five (565)

Register of Probate (Norfolk County)
Thomas Patrick Hughes had nineteen hundred and seventeen (1917)
Blanks, seven hundred and eighty seven (787)

County Commissioner (Norfolk County)
James J. Collins had twelve hundred and sixty five (1265) votes
George B. McDonald had twelve hundred and forty five (1245) votes
Auburn J. Perry, Jr. had nine hundred and eighty six (986) votes
Blanks, nineteen hundred and twelve (1912)

Treasurer (Norfolk County)
James M. Collins had thirteen hundred and twenty nine (1329) votes
Michael S. Selib had nine hundred and eighty (980)
Blanks, three hundred and ninety five (395)

PRECINCT E

Electors of President and Vice President
Mondale and Ferraro had ten hundred and forty six (1046) votes
Reagan and Bush had eleven hundred and two (1102) votes
Serrette and Ross had four (4) votes
Blanks, forty six (46)

Senator in Congress
John F. Kerry had ten hundred and seventy five (1075) votes
Raymond Shamie had ten hundred and sixty (1060) votes
Blanks, sixty three (63)

Representative in Congress (Ninth Congressional District)
John Joseph Moakley had eighteen hundred and twenty four (1824) votes
Blanks, three hundred and seventy four (374)

Councillor (Second District)
Christopher A. Iannella, Jr. had fourteen hundred and sixty nine (1469) votes
Blanks, seven hundred and twenty nine (729)

Senator in General Court (Norfolk & Suffolk District)
Marion Curran Boch had nine hundred and twenty four (924) votes
William R. Keating had ten hundred and seventy one (1071) votes
Blanks, two hundred and three (203)

Representative in General Court (Twelfth Norfolk District)
Gregory W. Sullivan had seventeen hundred and forty five (1745) votes
Blanks, four hundred and fifty three (453)

Register of Probate (Norfolk County)
Thomas Patrick Hughes had fifteen hundred and seventy one (1571) votes
Blanks, six hundred and twenty seven (627)

County Commissioner (Norfolk County) (2)
James J. Collins had ten hundred and eighteen (1018) votes
George B. McDonald had ten hundred and fourteen (1014) votes
Auburn J. Perry, Jr. had eight hundred and twenty one (821) votes
Blanks, fifteen hundred and forty three (1543)

Treasurer (Norfolk County)
James M. Collins had ten hundred and one (1001) votes
Michael S. Selib had eight hundred and eighty (880) votes
Blanks, three hundred and seventeen (317)

PRECINCT F

Electors of President and Vice President
Mondale and Ferraro had nine hundred and thirty eight (938) votes
Reagan and Bush had twelve hundred and thirty three (1233) votes
Serrette and Ross had one (1) vote
Blanks, thirty (30)

Senator in Congress
John F. Kerry had nine hundred and fifty seven (957) votes
Raymond Shamie had twelve hundred and five (1205) votes
Blanks, forty (40)

Representative in Congress (Ninth Congressional District)
John Joseph Moakley had seventeen hundred and thirty two (1732) votes
Blanks, four hundred and seventy (470)

Councillor (Second District)
Christopher A. Iannella, Jr. had fourteen hundred and fifty four (1454) votes
Blanks, seven hundred and and forty eight (748)

Senator in General Court (Norfolk & Suffolk District)
Marion Curran Boch had ten hundred and seventy two (1072) votes
William R. Keating had nine hundred and ninety seven (997) votes
Blanks, one hundred and thirty three (133)

Representative in General Court (Twelfth Norfolk District)
Gregory W. Sullivan had sixteen hundred and eighty seven (1687) votes
Blanks, five hundred and fifteen (515)

Register of Probate (Norfolk County)
Thomas Patrick Hughes had fifteen hundred and eight (1508) votes
Blanks, six hundred nad ninety four (694)

County Commissioner (2) (Norfolk County)
James J. Collins had nine hundred and seventy five (975) votes
George B. McDonald had nine hundred and thirty nine (939) votes
Auburn J. Perry, Jr. had nine hundred and forty nine (949) votes
Blanks, fifteen hundred and forty one (1541)

Treasurer (Norfolk County)
James M. Collins had nine hundred and thirty (930) votes
Michael S. Selib had nine hundred and seventy two (972) votes
Blanks, three hundred (300)

A True Record.

ATTEST: ROBERT M. THORNTON
Town Clerk and Accountant

ADJOURNED SPECIAL TOWN MEETING
TOWN OF NORWOOD

Pursuant to the provisions of the by-laws of the town of Norwood, notice is hereby given that at the Adjourned Special Town Meeting of the inhabitants of the town of Norwood held at 7:30 P.M. on Tuesday, November 13, 1984, it was voted that the meeting stand adjourned to meet at 7:30 P.M. on Monday, February 11, 1985 at the Junior High School South on Washington Street.

It was further voted that Article 1 through Article 5 be laid on the table and acted upon at the adjourned session of this meeting.

ROBERT M. THORNTON
Town Clerk and Accountant

January 23, 1985

Norfolk, Norwood, ss. January 24, 1985

By virtue of the within notice I have posted the same as directed. The posting was completed Thursday, January 24, 1985.

NICHOLAS J. CONNOLLY
Constable, Town of Norwood

A True Copy.

ATTEST: ROBERT M. THORNTON
Town Clerk and Accountant

COMMONWEALTH OF MASSACHUSETTS
SPECIAL TOWN MEETING WARRANT
(Seal)
TOWN OF NORWOOD

Norfolk, ss.

To either of the Constables in the Town of Norwood in said county, Greetings:

In the name of the Commonwealth of Massachusetts, you are hereby required to notify and warn the inhabitants of the Town of Norwood qualified as the law requires to vote in town affairs to meet in the Auditorium of the Junior High School South on Washington Street in said town on Tuesday, November 13, 1984, at 8:00 o'clock in the afternoon, to notify and warn the Town Meeting members to meet and act at said time and place on the following articles, namely:

ARTICLE 1. To see if the town will vote to remove the restrictions of Article 18 of the Adjourned Special Town Meeting held on December 6, 1979 at which time the use of the receipts of the so-called "Civic Center" to the Norwood Hospital were restricted for limited purposes in order that the remaining balance of proceeds and accumulated interest therein may be used for the purpose of creating a permanent investment fund and further to see if the town will vote to restrict the interest from said permanent investment funds to be used for the sole purpose of operating the so-called "Civic Center" on Nahatan Street, or take any other action in the matter. (On petition to the Norwood Finance Commission. Opposed by the Board of Selectmen.)

ARTICLE 2. To see what sum of money the Town will vote to raise and appropriate from surplus revenue, and/or borrowing, and/or taxation, and/or other available funds for the purpose of Council on Aging salaries, or take any other action in the matter.

And you are directed to serve this warrant by posting attested copies thereof in ten public places in this Town fourteen days at least before the time and day of said meeting. Hereof fail not and make due return of this warrant with your doings thereon to the Selectmen on or before the day and time of said meeting.

Given under our hands at Norwood this 23rd day of October, A.D., 1984.

WALTER J. DEMPSEY, Chairman
THOMAS A. RIOLO
WILLIAM F. BUTTERS
JOSEPH F. CURRAN
JOHN F. KINNALY
Selectmen of Norwood

Norwood, Norfolk, ss. October 30, 1984

By virtue of the within warrant I have posted the same as directed. The posting was completed Tuesday, October 30, 1984.

NICHOLAS J. CONNOLLY
Constable, Town of Norwood

A True Copy.

ATTEST: ROBERT M. THORNTON
Town Clerk and Accountant

ADJOURNED SPECIAL TOWN MEETING
TOWN OF NORWOOD

Pursuant to the provisions of the by-laws of the Town of Norwood, notice is hereby given that at the Special Town Meeting of the inhabitants of the town of Norwood held at 8:00 P.M. on Tuesday, November 13, 1984, it was voted that the meeting stand adjourned to meet at 8:00 P.M. on Monday, February 11, 1985 at the Junior High School South on Washington Street.

It was further voted that Articles 1 and 2 be laid on the table and acted upon at the adjourned session of this meeting.

ROBERT M. THORNTON
Town Clerk and Accountant

January 23, 1985

Norfolk, Norwood, ss. January 24, 1985

By virtue of the within notice I have posted the same as directed. The posting was completed Thursday, January 24, 1985.

NICHOLAS J. CONNOLLY
Constable, Town of Norwood

A True Copy.

ATTEST: ROBERT M. THORNTON
Town Clerk and Accountant

COMMONWEALTH OF MASSACHUSETTS
ADJOURNED SPECIAL TOWN MEETING
(Seal)
TOWN OF NORWOOD

Norfolk, ss.

In pursuance with the foregoing warrant, the inhabitants of the Town of Norwood, and Town Meeting Members qualified to vote in elections and Town affairs met in the auditorium of the Junior High School South on Washington Street in said town on Monday, February 11, 1985 at 7:30 o'clock in the afternoon.

The Moderator, Robert C. Capasso declared a quorum present at 8:25 P.M. and called the meeting to order. The warrant calling the meeting to order was read by the Town Clerk and Accountant, Robert M. Thornton. Tellers being appointed and sworn, the following action was taken on the articles of the foregoing warrant.

There were two warrants to be acted upon. The first warrant was scheduled for 7:30 P.M., the second warrant was scheduled for 8:00 P.M. The 7:30 P.M. warrant was acted upon first.

Before acting upon the 7:30 warrant, town meeting member Richard Fenton questioned the legality of the meeting. He referred to a possible violation of Chapter 39, Section 10 of the Mass. General Laws. Town Counsel and the Town Moderator ruled that the meeting was not in violation of that law.

At this point a motion was made, seconded and declared carried to table Article 1 until after Article 5 of this warrant was acted upon.

ARTICLE 2. On a motion offered by Mr. Howard, duly seconded by Mr. Bush, it was

VOTED: That $4,805,000 is appropriated for remodeling, reconstructing and making extraordinary repairs to the Norwood Senior High School; to meet this appropriation $134,000 is transferred from the Stabilization Fund, $1,441,000 is transferred from Sale of Real Estate Fund–Civic, $1,630,000 from Sale of Real Estate Fund–Guild account and the Treasurer, with the approval of the Board of Selectmen is authorized to borrow $1,600,000 under the provisions of Chapter 645 of the Acts of 1948, as amended: provided that the amount of said borrowing shall be reduced by any accelerated matching grant received from the Commonwealth of Massachusetts. Said borrowing shall be for a term not to exceed ten (10) years, excluding the term of any temporary borrowing in advance of the issuance of serial bonds or notes.

A substitute motion was offered by Mr. Dempsey, seconded by Mr. Riolo to borrow $4,660,000 and appropriate $145,000 from the Stabilization Fund to pay for this project. This motion was subsequently withdrawn by Mr. Dempsey.

A motion to amend offered by Mr. Wohler, seconded by Mrs. Jean Hubbard to borrow $2,600,000, use $136,332 from the Stabilization, $450,000 from the Civic Fund and $1,618,668 from the Guild Fund was declared lost by voice vote.

A motion to amend offered by Mr. Dempsey, seconded by Mr. Riolo was

VOTED: That $4,805,000.00 is appropriated for remodeling, reconstructing and making extraordinary repairs to the Norwood Senior High School; to meet this appropriation $156,332.00 is transferred from the Stabilization Fund, $1,618,668.00 from Sale of Real Estate Fund–Guild account and the Treasurer, with the approval of the Board of Selectmen, is authorized to borrow $3,030,000.00 under the provisions of Chapter 645 of the Acts of 1948, as amended: provided that the amount of said borrowing shall be reduced by any accelerated matching grant received from the Commonwealth of Massachusetts. Said borrowing shall be for a term not to exceed ten (10) years, excluding the term of any temporary borrowing in advance of the issuance of serial bonds or notes.

This motion was declared carried by a standing vote of: Voting Yes, 101; No, 2.

The main motion, as amended, was declared carried by a standing vote of: Voting Yes, 101; No, 2.

ARTICLE 3. On a motion offered by Mr. Howard, duly seconded by Mr. Bush, it was

VOTED: Indefinite Postponement.

On voice vote motion declared carried.

ARTICLE 4. On a motion offered by Richard W. Kief, duly seconded by Margery H. McKenna, it was

VOTED: That the care, custody, management and control of the following described land be and herewith is transferred from the School Department to the Town of Norwood Highland Cemetery Department:

A certain parcel of land in Norwood, Massachusetts about 350 feet northeast of the easterly end of Marlboro Street and shown as Parcel "A" on a plan of land by Dunn Engineering Co., Inc., and dated: June 19, 1984 and described as follows:

Beginning at the southwest corner of said Parcel "A" and the northeast corner of Parcel "B" and running; thence,

Northerly and northeasterly, along a curved line and land of the Town of Norwood Cemetery, 254 feet, more or less, to a point at land of the Town of Norwood Water Department; thence,

S 03-49-15 W, by said land of the Town of Norwood Water Department, 157.04 feet to a point at land of the Town of Norwood School Department; thence,

S 64-09-39 W, by said Norwood School Department land, 118.00 feet to land of the Norwood Cemetery Department and the point of beginning.

The above described Parcel "A" contains 14,375 square feet, more or less. (A copy of portions of said plan are attached hereto.)

The said School Department having determined by its School Committee on September 28, 1983 that said land is no longer needed for school purposes and having notified the Board of Selectmen of such determination by letter dated August 15, 1984.

On standing vote motion declared carried. Voting Yes, 102; No, 2.

ARTICLE 5. On a motion offered by Richard W. Kief, duly seconded by Margery H. McKenna, it was

VOTED: That the care, custody, management and control of the following described land be and herewith is transferred from the Cemetery Department to the Town of Norwood School Department;

A certain parcel of land in Norwood, Massachusetts about 175 feet north of the easterly end of Marlboro Street and shown as Parcel "B" on a plan of land by Dunn Engineering Co., Inc. dated: June 19, 1984, and described as follows:

Beginning at the southwest corner of said Parcel "B" about 175 feet north of the easterly end of Marlboro Street and running thence;

N 64-09-39 E, by land of the Town of Norwood Cemetery, 233.00 feet to a point at land of the Town of Norwood School Department; thence,

Southerly, along a curved line and land of the Norwood School Department, 146 feet, more or less to a point on land of the Norwood School Department; thence,

N 77-12-50 W, by said land of the Town of Norwood School Department, 196.94 feet to land of the Town of Norwood Cemetery and the point of beginning.

The above described Parcel "B" contains 14,250 square feet, more or less. (A copy of portions of said plan are attached hereto.)

The said Cemetery Department having determined by its Board of Selectmen on Sept. 28, 1983 that said land is no longer needed for cemetery purposes and having notified the Board of Selectmen of such determination by letter dated August 15, 1984.

On standing vote motion declared carried. Voting Yes, 103; No, 1.

ARTICLE 1. On a motion offered by Mr. Howard, duly seconded by Mr. Bush, it was

VOTED: Indefinite Postponement.

On voice vote motion declared carried.

At this point, the Moderator declared the 7:30 P.M. meeting adjourned and at this time called the 8:00 P.M. meeting to order. The following action was taken on the articles of this 8:00 P.M. warrant.

ARTICLE 1. On a motion offered by Mr. Howard, duly seconded by Mr. Bush, it was

VOTED: That the town remove the restrictions of Article 18 of the Adjourned Special Town Meeting held on December 6, 1979 at which time the use of the receipts of the so-called "Civic Center" to the Norwood Hospital were restricted for limited purposes in order that the remaining balance of proceeds and accumulated interest therein may be used for the purpose of creating a permanent investment fund and further to see if the town will vote to restrict the interest from said permanent investment funds to be used for the sole purpose of operating the so-called "Civic Center" on Nahatan Street.

A motion to amend, offered by Mr. Turner, seconded by Mr. Doherty to strike the words "permanent" from the Finance Commission motion was declared carried by voice vote.

The Main Motion, as amended, was declared carried by voice vote.

ARTICLE 2. On a motion offered by Allan D. Howard, duly seconded by Mr. Bush, it was

VOTED: Indefinite Postponement.

On voice vote motion declared carried.

Meeting adjourned.

A True Record.

ATTEST: ROBERT M. THORNTON
Town Clerk and Accountant

COMMONWEALTH OF MASSACHUSETTS
SPECIAL TOWN MEETING WARRANT
(Seal)
TOWN OF NORWOOD

Norfolk, ss.

To either of the Constables in the Town of Norwood in said County, Greetings:

In the name of the Commonwealth of Massachusetts, you are hereby required to notify and warn the inhabitants of the Town of Norwood qualified as the law requires to vote in town affairs to meet in the Auditorium of the Junior High School South on Washington Street in said town on Monday, January 28, 1985, at 8:00 o'clock in the afternoon, to notify and warn the Town Meeting members to meet and act at said time and place on the following articles, namely:

ARTICLE 1. To see what sum of money the Town will vote to appropriate from surplus revenue for the purpose of engineering services for traffic signals at University Avenue and Canton Street, or take any other action in the matter.

ARTICLE 2. To see if the Town will vote to authorize the Board of Selectmen to purchase or take by eminent domain and to see if the Town will vote to accept the proposed layout as public ways, of the parcels of land at Nahatan Street and Central Street and at Broadway and Nahatan Street, as shown on the plan dated December 4, 1984, Scale 1"=20", by Walter R. Ryan, Town Engineer, a copy of which is on file with the Town Clerk in Room 32 of the Municipal Building for inspection; and to see what sum of money the Town will vote to appropriate for said purposes, or take any other action in the matter.

ARTICLE 3. To see if the Town will vote to authorize the Board of Selectmen to purchase or take by eminent domain and to see if the Town will vote to accept the proposed layout as public ways, of the parcels of land at Nahatan Street and the Star Market Shopping Center, as shown on the plan dated December 4, 1984, Scale 1"=20", by Walter R. Ryan, Town Engineer, a copy of which is on file with the Town Clerk in Room 32 of the Municipal Building for inspection; and to see what sum of money the Town will vote to appropriate for said purposes, or take any other action in the matter.

ARTICLE 4. To see what sum of money the Town will vote to appropriate from surplus revenue for the purpose of additional funds for Traffic Improvements to Nahatan Street, or take any other action in the matter.

ARTICLE 5. To see what sum of money the Town will vote to appropriate from surplus revenue for the purpose of engineering and architectural services for the Town Common (Veterans of Foreign Wars Square) Project, or take any other action in the matter.

ARTICLE 6. To see what sum of money the Town will vote to raise and appropriate from surplus revenue for the purpose of wage increases for employees of the School Department, or take any other action in the matter. (On petition of the Norwood School Committee.)

ARTICLE 7. To see what sum of money the Town will vote to appropriate from surplus revenue for the purpose of salary increases and related expenses, excluding the School Department, or take any other action in the matter.

ARTICLE 8. To see what sum of money the Town will vote to appropriate from surplus revenue for the purpose of funds for the Council on Aging to employ an Outreach Worker for the Elderly, or take any other action in the matter.

ARTICLE 9. To see what sum of money the Town will vote to appropriate from surplus revenue and/or taxation for the purpose of additional funds for the Elderly Handicapped Transportation Program, also referred to as the Transfare/Handifare Program, or take any other action in the matter.

ARTICLE 10. To see what sum of money the Town will vote to appropriate from receipts of the Electric Light Department and/or from surplus revenue for the purpose of the Electric Light Department Administrative Expenses, or take any other action in the matter.

ARTICLE 11. To see what sum of money the Town will vote to appropriate from surplus revenue for the purpose of consultant services and related expenses associated with the planning for the collection and disposal of solid waste, trash and refuse, or take any other action in the matter.

ARTICLE 12. To see if the Town will vote to authorize the Board of Selectmen to contract with users or operators of solid waste disposal facilities established or to be established under Section 21 of Chapter 40D (G.L.), as amended, for the disposal of refuse, garbage and waste or for the purchase or use of by-products or residue resulting from the operation of such facilities, or take any other action in the matter.

ARTICLE 13. To see what sum of money the Town will vote to appropriate from surplus revenue for the purpose of additional funds to construct toilet facilities at the Eliot Field, or take any other action in the matter.

ARTICLE 14. To see what sum of money the Town will vote to raise and appropriate from surplus revenue for the purpose of paying legal expenses for collective bargaining purposes, or take any other action in the matter. (On petition of the Norwood School Committee.)

ARTICLE 15. To see what sum of money the Town will vote to appropriate from surplus revenue and/or other available funds, for the purpose of additional funds for Expense of Defense of the Assessors, or take any other action in the matter. (On petition of the Board of Assessors.)

ARTICLE 16. To see what sum of money the Town will vote to appropriate from surplus revenue and/or other available funds for the purpose of Assessors' New Equipment, or take any other action in the matter. (On petition of the Board of Assessors.)

ARTICLE 17. To see if the Town will vote to set aside and deposit in an account entitled "Reserve for Library Purchase of New Books and Materials" any monies realized from overdue book fines and materials for future appropriation (as provided for by Massachusetts General Laws, Chapter 44, Section 53). By petition of the Board of Library Trustees, Morrill Memorial Library.)

ARTICLE 18. To see if the Town will vote to set aside and deposit in an account entitled "Revolving Fund for Library Purchase of Books and Materials" all monies received by Morrill Memorial Library as restitution for damage to or loss of library materials (as provided for by Massachusetts General Laws, Chapter 44, Section 53, Subsection 2). (By petition of the Board of Library Trustees, Morrill Memorial Library.)

ARTICLE 19. To see what sum of money the Town will vote to appropriate from surplus revenue and/or other available funds, including but not limited to receipts from the sale of the Civic Center to the Norwood Hospital, for the purpose of establishing memorials in the new Civic Center on Nahatan Street to the memory of the Reverend Arthur Howe Pingree and to the memory of George F. Willett, or take any other action in the matter.

ARTICLE 20. To see what sum of money the Town will vote to appropriate from surplus revenue for the purpose of unpaid bills, or take any action in the matter.

ARTICLE 21. To see what sum of money the Town will vote to appropriate from surplus revenue for the purpose of Public Works Overtime, or take any other action in the matter.

And you are directed to serve this warrant by posting attested copies thereof in ten public places in this Town fourteen days at least before the time and day of said meeting. Hereof fail not and make due return of this warrant with your doings thereon to the Selectmen on or before the day and time of said meeting.

Given under our hands at Norwood this 8th day of January, 1985.

WALTER J. DEMPSEY, Chairman
THOMAS AQUINAS RIOLO
WILLIAM F. BUTTERS
JOHN F. KINNALY
Selectmen of Norwood

Norwood, Norfolk January 14, 1985

By virtue of the within warrant I have posted the same as directed. The posting was completed Saturday, January 12, 1985.

NICHOLAS J. CONNOLLY
Constable, Town of Norwood

A True Copy.

ATTEST: ROBERT M. THORNTON
Town Clerk and Accountant

COMMONWEALTH OF MASSACHUSETTS
SPECIAL TOWN MEETING

Norfolk, ss.

In pursuance with the foregoing warrant, the inhabitants of the Town of Norwood, and Town Meeting Members qualified to vote in elections and Town affairs met in the auditorium of the Junior High School South on Washington Street in said town on Monday, January 28, 1985 at 8:00 o'clock in the afternoon.

The Moderator, Robert C. Capasso declared a quorum present and called the meeting to order. The warrant calling the meeting to order was read by the Town Clerk and Accountant, Robert M. Thornton. Tellers being appointed and sworn, the following action was taken on the articles of the foregoing warrant.

ARTICLE 1. On a motion offered by Mr. Howard, duly seconded by Mr. Smith, it was

VOTED: That the sum of $3,750.00 be transferred from Surplus revenue and appropriated for the purpose of engineering services for traffic signals at University Avenue and Canton Street.

A substitute motion, offered by Mr. Dempsey, seconded by Mr. Wohler to strike out the figure $3,750.00 and amend it to $7500.00 was declared carried by voice vote.

Main motion, as amended, was declared carried by voice vote.

ARTICLE 2. On a motion offered by Mr. Howard, duly seconded by Mr. Smith, it was

VOTED: That the Board of Selectmen be authorized to purchase or take by eminent domain and to accept the proposed layout as public ways, of the parcels of land at Nahatan Street and Central Street and at Broadway and Nahatan Street, as shown on the plan dated December 4, 1984, Scale 1"=20", by Walter R. Ryan, Town Engineer, a copy of which is on file with the Town Clerk in Room 32 of the Municipal Building for inspection.

And be it further voted that the sum of $11,400.00 be transferred from Surplus Revenue and appropriated for the Nahatan/Broadway/Central Street land takings.

Motion declared carried by unanimous vote.

ARTICLE 3. On a motion offered by Mr. Howard, duly seconded by Mr. Smith, it was

VOTED; That the Board of Selectmen be authorized to purchase or take by eminent domain and to accept the proposed layout at Nahatan Street and the Star Market Shopping Center, as shown on the plan dated December 4, 1984, Scale 1"=20", by Walter R. Ryan, Town Engineer, a copy of which is on file with the Town Clerk in Room 32 of the Municipal Building for inspection.

And be it further voted that the sum of $600.00 be transferred from Surplus Revenue and appropriated for the Nahatan/Star Market Land Takings.

Motion declared carried by unanimous vote.

ARTICLE 4. On a motion offered by Mr. Howard, duly seconded by Mr. Smith, it was

VOTED: That the sum of $7,000.00 be transferred from Surplus Revenue and appropriated for the purpose of additional funds for Traffic Improvements to Nahatan Street.

On voice vote motion declared carried.

ARTICLE 5. On a motion offered by Mr. Howard, duly seconded by Mr. Smith, it was

VOTED: Indefinite Postponement

A motion to substitute, offered by Mr. Dempsey, duly seconded by Mr. Wohler, to delete the recommendation of the Finance Commission, and substitute therefore the following:

VOTED: That the sum of $7500.00 be transferred from Surplus Revenue and appropriated for the Town Common (Veterans of Foreign Wars Square) Project.

Motion was declared carried by voice vote.

Main motion, as amended, declared carried by voice vote.

At this point a motion was offered by Mr. Doherty and duly seconded to lay Articles #6 and #7 on the table until after Article #21. This motion was declared carried by voice vote.

ARTICLE 8. On a motion offered by Mr. Howard, duly seconded by Mr. Smith, it was

VOTED: Indefinite Postponement

A motion to substitute, offered by Mr. Dempsey, duly seconded by Mr. Wohler, to delete the recommendation of the Finance Commission and substitute the following:

VOTED: That the sum of $2400.00 be transferred from Surplus Revenue and appropriated for the purpose of funds for the Council on Aging Outreach worker.

Main motion, as amended, was declared carried by voice vote.

ARTICLE 9. On a motion offered by Mr. Howard, duly seconded by Mr. Smith, it was

VOTED: That the sum of $20,500.00 be taken from Elderly/Handifare Program Receipts and appropriated for the purposes of:

$17,080.00 for Transfare Program
$ 3,420.00 for Handifare Program

Motion was declared carried by voice vote.

ARTICLE 10. On a motion offered by Mr. Howard, duly seconded by Mr. Smith, it was

VOTED: That the sum of $35,000.00 be transferred from Light Department Receipts and appropriated for the purpose of the Electric Light Department Administrative Expenses.

On voice vote motion declared carried.

ARTICLE 11. On a motion offered by Mr. Howard, duly seconded by Mr. Smith, it was

VOTED: That the sum of $7,500.00 be transferred from Surplus Revenue and appropriated for the purpose of consultant services and related expenses associated with the planning for the collection and disposal of solid waste, trash and refuse.

A motion to amend the motion of the Finance Commission to $15,000.00 was offered by Mr. Dempsey, seconded by Mr. Wohler and declared lost by voice vote.

The motion of the Finance Commission was declared carried by voice vote.

ARTICLE 12. On a motion offered by Mr. Dempsey, duly seconded by Mr. Wohler, it was

VOTED: That the Board of Selectmen are authorized to contract with users or operators of solid waste disposal facilities established or to be established under Section 21 of Chapter 40D(G.L.), as amended, for the disposal of refuse, garbage and waste or for the purchase of or use of by-products or residue resulting from the operation of such facilities.

On voice vote motion declared carried.

ARTICLE 13. On a motion offered by Mr. Howard, duly seconded by Mr. Smith, it was

VOTED: That the sum of $7,500.00 be transferred from Surplus Revenue and appropriated for the purpose of additional funds to construct toilet facilities at the Eliot Field.

A motion to amend was offered by Mr. Dempsey, seconded by Mr. Wohler to amend the motion of the Finance Commission to $15,000.00.

This motion was declared lost by voice vote.

The motion as offered by the Finance Commission was also declared lost by voice vote. No further action was taken on the matter.

ARTICLE 14. On a motion offered by Mr. Howard, duly seconded by Mr. Smith, it was

VOTED: That the sum of $15,000.00 be transferred from Surplus Revenue and appropriated for the purpose of paying legal expenses for collective bargaining purposes.

On voice vote motion declared carried.

ARTICLE 15. On a motion offered by Mr. Howard, duly seconded by Mr. Smith, it was

VOTED: That the sum of $4,000.00 be transferred from Surplus Revenue and appropriated for the purpose of additional funds for Expense of Defense of the Assessors.

On voice vote motion declared carried.

ARTICLE 16. On a motion offered by Mr. Howard, duly seconded by Mr. Smith, it was

VOTED: Indefinite Postponement.

On voice vote motion declared carried.

ARTICLE 17. On a motion offered by Mr. Howard, duly seconded by Mr. Smith, it was

VOTED: Indefinite Postponement.

On voice vote motion declared carried.

ARTICLE 18. On a motion offered by Mr. Howard, duly seconded by Mr. Smith, it was

VOTED: Indefinite Postponement.

On voice vote motion declared carried.

ARTICLE 19. On a motion offered by Mr. Howard, duly seconded by Mr. Smith, it was

VOTED: Indefinite Postponement

A motion to amend, offered by Mr. Dempsey, duly seconded by Mr. Wohler to delete the motion of the Finance Commission and substitute the following therefore:

VOTED: That the sum of $2,000.00 be transferred from Surplus Revenue and appropriated for the purpose of establishing memorials in the new Civic Center on Nahatan Street to the memory of Reverend Arthur How Pingree and to the memory of George F. Willett.

This motion was declared carried by voice vote.

The Main Motion, as amended, was declared carried by voice vote.

ARTICLE 20. On a motion offered by Mr. Howard, duly seconded by Mr. Smith, it was

VOTED: That the sum of $650.00 be transferred from Surplus Revenue and appropriated for the purpose of unpaid bills.

Motion declared carried by voice vote.

ARTICLE 21. On a motion offered by Mr. Howard, duly seconded by Mr. Smith, it was

VOTED: That the sum of $19,000.00 be transferred from Surplus Revenue and appropriated for the purpose of Public Works Overtime.

On voice vote motion declared carried.

ARTICLE 6. On a motion offered by Mr. Howard, duly seconded by Mr. Smith, it was

VOTED: Indefinite Postponement.

A substitute motion, offered by Mr. Kief, seconded by Mr. McKenna to delete the motion of the Finance Commission and substitute in place thereof the following:

VOTED: That the sum of $568,337.00 be transferred from Surplus Revenue and appropriated for the following purposes in the School Department:

Account No. 600 Administration Salaries	$ 82,021.00
Account No. 601 Administration Expenses	3,450.00
Account No. 602 Instructional Salaries	424,660.00
Account No. 604 Custodial Salaries	36,466.00
Account No. 605 Custodial Supplies	680.00
Account No. 606 Auxiliary Agency Salaries	7,666.00
Account No. 614 Cafeteria Salaries	13,394.00

On voice vote motion declared carried.

Main motion, as amended, was declared carried by voice vote.

ARTICLE 7. On a motion offered by Mr. Howard, duly seconded by Mr. Smith, it was

VOTED: Indefinite Postponement.

A substitute motion was offered by Mr. Dempsey, seconded by Mr. Wohler to strike out the motion of the Finance Commission and insert in place thereof the following:

VOTED: That the sum of $194,250 be transferred and appropriated for the purpose of salary increases and related expenses for town employees (excluding the School Department).

At this point a motion was offered by Mr. Doherty, seconded by Mr. Ruboy to amend Mr. Dempsey's motion by striking the figure of $194,250 to add $15,231 for wage increases for personnel of Morrill Memorial Library.

Mr. Doherty's motion for $209,481.00 was declared carried by voice vote.

The main motion, as amended to $209,481.00 was declared carried by voice vote.

Meeting adjourned.

A True Record.

ATTEST: ROBERT M. THORNTON
Town Clerk & Accountant

COMMONWEALTH OF MASSACHUSETTS
WARRANT FOR TOWN ELECTION
APRIL 1, 1985
(Seal)
TOWN OF NORWOOD

Norfolk, ss.

To either of the Constables of the Town of Norwood in said County, Greetings:

In the name of the Commonwealth of Massachusetts you are hereby required to notify and warn the inhabitants of the Town of Norwood qualified to vote in elections to meet in the various voting precincts designated for their districts in Norwood on Monday, the first day of April, 1985 at 7:00 o'clock in the forenoon, then and there to act on the following:

To choose all necessary Town officers: The following are to be chosen by ballot, namely: One Selectman for three years; one Town Treasurer and Collector of Taxes for one year; one Moderator for one year; one Member of the Board of Health for three years; two Members of the School Committee for three years; two Finance Commissioners for three years; two Trustees of the Morrill Memorial Library for three years; one Member of the Town Planning Board for five years; one Member of the Norwood Housing Authority for five years; one Member of Regional Vocational School District Committee for three years; five Town Meeting Members for District One for three years; seven Town Meeting Members for District Two for three years; six Town Meeting Members for District Three for three years; thirteen Town Meeting Members for District Four for three years; seven Town Meeting Members for District Five for three years; one Town Meeting Member for District Five for two years (to fill vacancy); six Town Meeting Members for District Six for three years; one Town Meeting Member for District Six for two years (to fill vacancy); eight Town Meeting Members for District Seven for three years; one Town Meeting Member for District Seven for one year (to fill vacancy); one Town Meeting Member for District Seven for two years (to fill vacancy); ten Town Meeting Members for District Eight for three years; one Town Meeting Member for District Eight for one year (to fill vacancy); one Town Meeting Member for District Eight for two years (to fill vacancy); nine Town Meeting Members for District Nine for three years.

For these purposes, the Polls will be open at 7:00 o'clock in the forenoon and shall be kept open until 8:00 o'clock in the afternoon when they may be closed.

And you are directed to serve this warrant by posting attested copies thereof in ten public places in this Town seven days at least before the time and day of said meeting.

Given under our hands at Norwood this twelfth day of March, 1985.

WALTER J. DEMPSEY
WILLIAM F. BUTTERS
THOMAS A. RIOLO
Selectmen of Norwood

Norwood, Norfolk, ss. March 14, 1985

By virtue of the within warrant I have posted the same as directed. The posting was completed March 14, 1985.

NICHOLAS J. CONNOLLY
Constable, Town of Norwood

A True Copy.

ATTEST: ROBERT M. THORNTON
Town Clerk and Accountant

COMMONWEALTH OF MASSACHUSETTS
TOWN OF NORWOOD
ANNUAL TOWN ELECTION
APRIL 1, 1985

Norfolk, ss.

In pursuance with the foregoing warrant, the inhabitants of the Town qualified to vote in elections met in the various voting precincts designated for their districts in Norwood on Monday, the first day of April 1985 at 7:00 A.M.

The following election officers were sworn by the Warden in each precinct to the faithful performance of their duty.

Precinct A – Oldham School: Lee A. Griffith, Benjamin Bayard Bush, Emily Tibbetts, Theresa M. Curran, Signe Fitzgerald, Evelyn D. Lemkin, Harold Wilkinson, Mary H. Hemman, Albina H. Grigun, Julia Ostergren, Catherine M. Keefe, Anne V. Flaherty, Arthur James Dean.

Precinct B – Civic Center: Frances A. Phipps, Evelyn Jurgelewicz, Arlene E. Lindblom, Margaret L. Curran, Marion Manning, Mary C. Amirault, Rosemarie R. Fanning, Charlotte Bashian, Anne P. Shannon, Angela Daly, Bridget McTernan, Mary A. Marsh, Marguerite Conley.

Precinct C – Cleveland School: Frances W. Wiggin, Agnes Riley, Helen C. Wilson, Joan V. Maher, Charles R. Riley, Mary Moynihan, Alice Mantho, Roberta Dunn.

Precinct D – Balch School: Doris Dauksis, Edward S. Thomas, Julia A. Lewis, Helen Ivatts, Virginia Abromowski, Gedman Dauksis, Barbara Barton, Ruth Curran, Nellie O. Marks, Mae L. Bremer, Samuel Thomas, Frank P. Karshis, Anne Fahrenholt.

Precinct E – Callahan School: Emilie Moses, Joseph Purpura, Mary Fitzgerald, Barbara Fleck, Katherine V. Connor, Dorothy Rich, William Galle, Mary G. Groh.

Precinct F – Prescott School: Maureen P. MacEachern, Waldo Nason, Sarah Imbrogna, Elaine Groh, Mildred Galle, Vera Kozak, John Fitzgerald, Anne Greene.

In accordance with the laws of the Commonwealth of Massachusetts governing elections, the voting precincts designated for their districts were fitted up as polling places, a place railed off and compartments provided for the convenience of voters in marking their ballots, and each compartment was supplied with cards of instruction and other necessary facilities.

Cards of instruction and specimen ballots were posted in five different parts of each polling place outside the rail. The Town Clerk and Accountant delivered to the ballot clerks, sealed packages marked "Official Ballots April 1, 1985" and their receipts thereof.

The Ballot Clerks were provided with duplicate sets of registered voters of the Town, as prepared by the Registrars of Voters for use at this election. They were supplied with the official ballots taken from the package received from the Town Clerk and were stationed by the entrances and exits of the polling places with instructions to deliver such ballots only to voters whose names were found and checked on the voting list. The ballot boxes used in elections were opened in public meeting, examined by the wardens and other officials and found to be empty. The registers were then set at zero.

The polls were declared open for the reception of ballots at 7:00 o'clock in the forenoon and were declared closed at 8:00 P.M. At the close of the polls an actual canvass of the ballots showed that eighteen hundred and forty (1840) votes were cast.

The names checked on the voting list by the ballot clerks at the entrances of each polling place were counted and found to agree, and the total number of names so checked equalled the same as above, eighteen hundred and forty (1840).

The vote is as follows:

SELECTMEN

For Three Years (Voting for One)
Walter J. Dempsey had twelve hundred and seventy nine (1279) votes
Richard E. Fenton had four hundred and twenty eight (428) votes
Blanks, one hundred and thirty three (133)

Walter J. Dempsey elected and sworn by Town Clerk and Accountant

VOTE BY DISTRICT

District One
Walter J. Dempsey had one hundred and fifteen (115) votes
Richard E. Fenton had thirty seven (37) votes
Blanks, seven (7)

District Two
Walter J. Dempsey had one hundred and thirty seven (137) votes
Richard E. Fenton had fifty four (54) votes
Blanks, eighteen (18)

District Three
Walter J. Dempsey had one hundred and sixty (160) votes
Richard E. Fenton had thirty one (31) votes
Blanks, fifteen (15)

District Four
Walter J. Dempsey had one hundred and seventy eight (178) votes
Richard E. Fenton had forty two (42) votes
Blanks, seventeen (17)

District Five
Walter J. Dempsey had eighty three (83) votes
Richard E. Fenton had fifty (50) votes
Blanks, six (6)

District Six
Walter J. Dempsey had ninety four (94) votes
Richard E. Fenton had thirty (30) votes
Blanks, thirteen (13)

District Seven
Walter J. Dempsey had one hundred and forty six (146) votes
Richard E. Fenton had forty eight (48) votes
Blanks, fifteen (15)

District Eight
Walter J. Dempsey had one hundred and fifty nine (159) votes
Richard E. Fenton had sixty three (63) votes
Blanks, fifteen (15)

District Nine
Walter J. Dempsey had two hundred and seven (207) votes
Richard E. Fenton had seventy three (73) votes
Blanks, twenty seven (27)

TOWN TREASURER AND COLLECTOR OF TAXES

For One Year (Voting for one)
Joseph P. McDonough had fourteen hundred and sixty seven (1467) votes
Blanks, three hundred and seventy three (373)

Joseph P. McDonough elected and sworn by Town Clerk and Accountant

VOTE BY DISTRICT

District One
Joseph P. McDonough had one hundred and thirty six (136) votes
Blanks, twenty three (23)

District Two
Joseph P. McDonough had one hundred and sixty three (163) votes
Blanks, forty six (46)

District Three
Joseph P. McDonough had one hundred and sixty nine (169) votes
Blanks, thirty seven (37)

District Four
Joseph P. McDonough had one hundred and eighty (180) votes
Blanks, fifty seven (57)

District Five
Joseph P. McDonough had one hundred and fourteen (114) votes
Blanks, twenty five (25)

District Six
Joseph P. McDonough had ninety nine (99) votes
Blanks, thirty eight (38)

District Seven
Joseph P. McDonough had one hundred and seventy two (172) votes
Blanks, thirty seven (37)

District Eight
Joseph P. McDonough had one hundred and ninety nine (199) votes
Blanks, thirty eight (38)

District Nine
Joseph P. McDonough had two hundred and thirty five (235) votes
Blanks, seventy two (72)

MODERATOR

For One Year (Voting for One)
Robert C. Capasso had thirteen hundred and forty (1340) votes
Blanks, five hundred (500)

Robert C. Capasso elected and sworn by Town Clerk and Accountant

VOTE BY DISTRICT

District One
Robert C. Capasso had one hundred and twenty three (123) votes
Blanks, thirty six (36)

District Two
Robert C. Capasso had one hundred and thirty eight (138) votes
Blanks, seventy one (71)

District Three
Robert C. Capasso had one hundred and sixty one (161) votes
Blanks, forty five (45)

District Four
Robert C. Capasso had one hundred and sixty six (166)
Blanks, seventy one (71)

District Five
Robert C. Capasso had one hundred and two (102) votes
Blanks, thirty seven (37)

District Six
Robert C. Capasso had ninety five (95) votes
Blanks, forty two (42)

District Seven
Robert C. Capasso had one hundred and fifty nine (159) votes
Blanks, fifty (50)

District Eight
Robert C. Capasso had one hundred and seventy three (173) votes
Blanks, sixty four (64)

District Nine
Robert C. Capasso had two hundred and twenty three (223) votes
Blanks, eighty four (84)

MEMBER OF BOARD OF HEALTH

For One Year (Voting for One)
Michael C. Donahue had eleven hundred and nineteen (1119) votes
Henry T. McAuliffe had four hundred and ninety five (495) votes
Blanks, two hundred and twenty six (226)

Michael C. Donahue elected and sworn by Town Clerk and Accountant

VOTE BY DISTRICT

District One
Michael C. Donahue had one hundred and six (106) votes
Henry T. McAuliffe had forty five (45) votes
Blanks, eight (8)

District Two
Michael C. Donahue had one hundred and thirty one (131) votes
Henry T. McAuliffe had fifty four (54) votes
Blanks, twenty four (24)

District Three
Michael C. Donahue had one hundred and thirty five (135) votes
Henry T. McAuliffe had forty seven (47) votes
Blanks, twenty four (24)

District Four
Michael C. Donahue had one hundred and forty two (142) votes
Henry T. McAuliffe had fifty three (53) votes
Blanks, forty two (42)

District Five
Michael C. Donahue had ninety two (92) votes
Henry T. McAuliffe had thirty five (35) votes
Blanks, twelve (12)

District Six
Michael C. Donahue had eighty five (85) votes
Henry T. McAuliffe had thirty two (32) votes
Blanks, twenty (20)

District Seven
Michael C. Donahue had one hundred and eight (108) votes
Henry T. McAuliffe had seventy five (75) votes
Blanks, twenty six (26)

District Eight
Michael C. Donahue had one hundred and thirty seven (137) votes
Henry T. McAuliffe had seventy five (75) votes
Blanks, twenty five (25)

District Nine
Michael C. Donahue had one hundred and eighty three (183) votes
Henry T. McAuliffe had seventy nine (79) votes
Blanks, forty five (45)

MEMBERS OF SCHOOL COMMITTEE

For three years (Voting for Two)
Richard W. Kief had thirteen hundred and seventeen (1317) votes
Alan M. Uliss had eleven hundred and fifteen (1115) votes
Blanks, twelve hundred and forty eight (1248)

Richard Kief and Alan M. Uliss elected and sworn by Town Clerk & Acct.

VOTE BY DISTRICT

District One
Richard W. Kief had one hundred and twenty (120) votes
Alan M. Uliss had ninety five (95) votes
Blanks, one hundred and three (103)

District Two
Richard W. Kief had one hundred and forty six (146) votes
Alan M. Uliss had one hundred and nineteen (119) votes
Blanks, one hundred and fifty three (153)

District Three
Richard W. Kief had one hundred and forty nine (149) votes
Alan M. Uliss had one hundred and twenty eight (128) votes
Blanks, one hundred and thirty five (135)

District Four
Richard W. Kief had one hundred and sixty five (165) votes
Alan M. Uliss had one hundred and fifty two (152) votes
Blanks, one hundred and fifty seven (157)

District Five
Richard W. Kief had one hundred and three (103) votes
Alan M. Uliss had eighty two (82) votes
Blanks, ninety three (93)

District Six
Richard W. Kief had eighty eight (88) votes
Alan M. Uliss had seventy three (73) votes
Blanks, one hundred and thirteen (113)

District Seven
Richard W. Kief had one hundred and fifty three (153) votes
Alan M. Uliss had one hundred and thirty (130) votes
Blanks, one hundred and thirty five (135)

District Eight
Richard W. Kief had one hundred and seventy five (175) votes
Alan M. Uliss had one hundred and sixty two (162) votes
Blanks, one hundred and thirty seven (137)

District Nine
Richard W. Kief had two hundred and eighteen (218) votes
Alan M. Uliss had one hundred and seventy four (174) votes
Blanks, two hundred and twenty two (222)

FINANCE COMMISSIONERS

For Three Years (Voting for two)
Peter Bamber had nine hundred and three (903) votes
William J. Collins had eleven hundred and ninety two (1192) votes
Thomas DiFrancia had seven hundred and forty five (745) votes
Blanks, eight hundred and forty (840)

Peter Bamber and William J. Collins elected and sworn by Town Clerk & Acct.

VOTE BY DISTRICT

District One
Peter Bamber had eighty two (82) votes
William J. Collins had one hundred and six (106) votes
Thomas DiFrancia had sixty five (65) votes
Blanks, sixty five (65)

District Two
Peter Bamber had one hundred and four (104) votes
William J. Collins had one hundred and thirty (130) votes
Thomas DiFrancia had seventy three (73) votes
Blanks, one hundred and eleven (111)

District Three
Peter Bamber had one hundred and twenty (120) votes
William J. Collins had one hundred and thirty eight (138) votes
Thomas DiFrancia had sixty three (63) votes
Blanks, ninety one (91)

District Four
Peter Bamber had one hundred and nineteen (119) votes

William J. Collins had one hundred and sixty nine (169) votes
Thomas DiFrancia had seventy eight (78) votes
Blanks, one hundred and eight (108)

District Five
Peter Bamber had seventy nine (79) votes
William J. Collins had ninety nine (99) votes
Thomas DiFrancia had forty nine (49) votes
Blanks, fifty one (51)

District Six
Peter Bamber had sixty seven (67) votes
William J. Collins had sixty nine (69) votes
Thomas DiFrancia had sixty five (65) votes
Blanks, seventy three (73)

District Seven
Peter Bamber had one hundred and ten (110) votes
William J. Collins had one hundred and forty five (145) votes
Thomas DiFrancia had seventy seven (77) votes
Blanks, eighty six (86)

District Eight
Peter Bamber had One hundred and sixteen (116) votes
William J. Collins had one hundred and thirty eight (138) votes
Thomas DiFrancia had one hundred and thirteen (113) votes
Blanks, one hundred and seven (107)

District Nine
Peter Bamber had one hundred and six (106) votes
William J. Collins had one hundred and ninety eight (198) votes
Thomas DiFrancia had one hundred and sixty two (162) votes
Blanks, one hundred and forty eight (148)

TRUSTEES OF MORRILL MEMORIAL LIBRARY

For Three Years (Voting for two)
Stuart R. Plumer had twelve hundred and ninety two (1292) votes
Thomas J. Cummings had twenty four (24) votes
Blanks, twenty three hundred and sixty two (2362)
Scattering, two (2)

Stuart R. Plumer and Thomas J. Cummings elected and sworn by Town Clerk and Accountant.

VOTE BY DISTRICT

District One
Stuart R. Plumer had one hundred and twenty (120) votes
Thomas Cummings had one (1) vote
Blanks, one hundred and ninety seven (197)

District Two
Stuart R. Plumer had one hundred and thirty one (131) votes
Thomas J. Cummings had two (2) votes
Blanks, two hundred and eighty five (285)

District Three
Stuart R. Plumer had one hundred and fifty one (151) votes
Thomas J. Cummings had two (2) votes
Blanks, two hundred and fifty nine (259)

District Four
Stuart R. Plumer had one hundred and fifty three (153) votes
Scattering, two (2)
Blanks, three hundred and nineteen (319)

District Five
Stuart R. Plumer had one hundred and four (104) votes
Blanks, one hundred and seventy four (174)

District Six
Stuart R. Plumer had ninety (90) votes
Thomas J. Cummings had three (3) votes
Blanks, one hundred and eighty one (181)

District Seven
Stuart R. Plumer had one hundred and fifty three (153) votes
Thomas J. Cummings had nine (9) votes
Blanks, two hundred and fifty six (256)

District Eight
Stuart R. Plumer had one hundred and seventy six (176) votes
Blanks, two hundred and ninety eight (298)

District Nine
Stuart R. Plumer had two hundred and fourteen (214) votes
Thomas J. Cummings had seven (7) votes
Blanks, three hundred and ninety three (393)

PLANNING BOARD

For Five Years (Voting for one)
Paul J. Donohue had fourteen hundred and two (1402) votes
Blanks, four hundred and thirty eight (438)

Paul J. Donohue elected and sworn by Town Clerk and Accountant

VOTE BY DISTRICT

District One
Paul J. Donohue had one hundred and thirty two (132) votes
Blanks, twenty seven (27)

District Two
Paul J. Donohue had one hundred and fifty three (153) votes
Blanks, fifty six (56)

District Three
Paul J. Donohue had one hundred and fifty three (153) votes
Blanks, fifty three (53)

District Four
Paul J. Donohue had one hundred and sixty eight (168) votes
Blanks, sixty nine (69)

District Five
Paul J. Donohue had one hundred and six (106) votes
Blanks, thirty three (33)

District Six
Paul J. Donohue had ninety seven (97) votes
Blanks, forty (40)

District Seven
Paul J. Donohue had one hundred and sixty nine (169) votes
Blanks, forty (40)

District Eight
Paul J. Donohue had one hundred and ninety two (192) votes
Blanks, forty five (45)

District Nine
Paul J. Donohue had two hundred and thirty two (232) votes
Blanks, seventy five (75)

NORWOOD HOUSING AUTHORITY

For Five Years (Voting for one)
John L. Griffin had thirteen hundred and fifty six (1356) votes
Blanks, Four hundred and eighty four (484)

John L. Griffin elected and sworn by Town Clerk and Accountant

VOTE BY DISTRICT

District One
John L. Griffin had one hundred and thirty four (134) votes
Blanks, twenty five (25)

District Two
John L. Griffin had one hundred and forty eight (148) votes
Blanks, sixty one (61)

District Three
John L. Griffin had one hundred and fifty one (151) votes
Blanks, fifty five (55)

District Four
John L. Griffin had one hundred and fifty three (153) votes
Blanks, eighty four (84)

District Five
John L. Griffin had one hundred and four (104) votes
Blanks, thirty five (35)

District Six
John L. Griffin had ninety (90) votes
Blanks, forty seven (47)

District Seven
John L. Griffin had one hundred and seventy (170) votes
Blanks, thirty nine (39)

District Eight
John L. Griffin had one hundred and eighty four (184) votes
Blanks, fifty three (53)

District Nine
John L. Griffin had two hundred and twenty two (222) votes
Blanks, eighty five (85)

REGIONAL VOCATIONAL SCHOOL DISTRICT COMMITTEE

For Three Years (Voting for one)
John T. Driscoll had thirteen hundred and sixty two (1362) votes
Blanks, four hundred and seventy eight (478)

John T. Driscoll elected and sworn by Town Clerk and Accountant

VOTE BY DISTRICT

District One
John T. Driscoll had one hundred and thirty one (131) votes
Blanks, twenty eight (28)

District Two
John T. Driscoll had one hundred and forty nine (149) votes
Blanks, sixty (60)

District Three
John T. Driscoll had one hundred and fifty five (155) votes
Blanks, fifty one (51)

District Four
John T. Driscoll had one hundred and fifty five (155) votes
Blanks, eighty two (82)

District Five
John T. Driscoll had one hundred and six (106) votes
Blanks, thirty three (33)

District Six
John T. Driscoll had ninety three (93) votes
Blanks, forty four (44)

District Seven
John T. Driscoll had one hundred and sixty eight (168) votes
Blanks, forty one (41)

District Eight
John T. Driscoll had one hundred and ninety one (191) votes
Blanks, forty six (46)

District Nine
John T. Driscoll had two hundred and fourteen (214) votes
Blanks, ninety three (93)

TOWN MEETING MEMBERS

District One –
Elected for Three Years and Sworn by Town Clerk & Accountant
Henry W. Diggs had one hundred and nineteen (119) votes
William J. Plasko had ninety seven (97) votes
Wayne A. Hansen had fifty eight (58) votes
Roy Thomas Lydon, Jr. had one hundred and eight (108) votes
Eugene A. Ouellette, Jr. had sixty eight (68) votes

Not Elected
William Scherban had fifty six (56) votes
Stephen M. Shinnick had fifty four (54) votes
Blanks, two hundred and thirty five (235)

District Two –
Elected for Three Years and Sworn by Town Clerk & Accountant
Juliette A. Bugeau had one hundred and three (103) votes
Raymond F. Fleck had one hundred and twenty nine (129) votes
James F. Foley had one hundred and fifteen (115) votes
John J. Goonan had one hundred and sixteen (116) votes
Marsha L. Nutting had ninety five (95) votes
Julia Coughlin Rakauskas had one hundred and nineteen (119) votes

George F. Geary had one hundred and twenty four (124) votes
Blanks, six hundred and sixty two (662)

District Three –
Elected for Three Years and Sworn by Town Clerk & Accountant
Joanne M. Curran had one hundred and twenty eight (128) votes
Robert F. Doucette had one hundred and twenty one (121) votes
Leo E. Immonen had ninety one (91) votes
Robert E. Wohler had one hundred and twenty four (124) votes
Laurence G. Burke had one hundred and thirteen (113) votes
Francis J. Forrest, Jr. had one hundred and fourteen (114) votes

Not Elected
Francis T. Anderson had fifty three (53) votes
Martin P. Collins had fifty nine (59) votes
James M. Downs had fifty (50) votes
Victor D. Fornaro had thirty five (35) votes
Blanks, three hundred and forty three (343)
Scattering, five (5)

District Four –
Elected for Three Years and Sworn by Town Clerk & Accountant
Mary C. Anderson had one hundred and fifteen (115) votes
Rudith Berkowitz had one hundred and forty six (146) votes
William J. Clifford, Jr. had one hundred and twenty four (124) votes
Thomas P. Curran had one hundred and thirty two (132) votes
Joan M. Geraghty had one hundred and eighteen (118) votes
George M. Ruboy had one hundred and forty three (143) votes
James B. Trask had one hundred and twenty four (124) votes
E. William Bamber had ninety two (92) votes
Stephen B. Brody had one hundred and two (102) votes
David E. Hajjar had one hundred and three (103) votes
David E. Lane had one hundred and eleven (111) votes
Carolyn G. MacLeay had ninety five (95)
Vincent A. Baglione had six (6) votes
Scattering, fourteen (14)
Blanks, sixteen hundred and fifty six (1656)

District Five –
Elected for Three Years and Sworn by Town Clerk & Accountant
Thomas S. DeSisto had ninety eight (98) votes
Madeline Joseph had ninety one (91) votes
Leo R. Lindfors had eighty nine (89) votes
Charles W. McAuliffe had ninety one (91) votes
Mary Elizabeth Hynes had one (1) vote
Karen J. Duff had one (1) vote
David M. DeCosta had one (1) vote
Blanks, six hundred and one (601)

District Five – For Two Years (To fill vacancy)
No Candidate
Blanks, one hundred and thirty nine (139)

District Six –
Elected for Three Years and Sworn by Town Clerk & Accountant
Olga A. Abdallah had ninety five (95) votes
Brenda M. Babel had eighty eight (88) votes
Helen Abdallah Donohue had eighty eight (88) votes
Paul J. Donohue had eighty four (84) votes

Richard A. Giordano had seventy three (73) votes
Edward S. Thomas had eighty three (83) votes
Blanks, three hundred and eleven (311)

District Six – For Two Years (to fill vacancy) Vote for one
Elected and Sworn by Town Clerk and Accountant
William C. Phipps had sixty one (61) votes

Not Elected
Leslie J. Phaneuf had forty six (46) votes
Blanks, thirty (30)

District Seven –
Elected for Three Years and Sworn by Town Clerk & Accountant
William A. Balfour had one hundred and seventeen (117) votes
Sean M. Dixon had one hundred and six (106) votes
Inez J. Gallazzi had one hundred and thirty five (135) votes
Jean M. Hubbard had one hundred and fifteen (115) votes
John T. Driscoll had one hundred and thirty two (132) votes
Marilyn E. Shanahan had one hundred and twenty nine (129) votes
Matthew J. Shanahan had one hundred and twenty five (125) votes
William F. Sullivan had one hundred and twenty three (123) votes
Blanks, six hundred and ninety (690)

District Seven – For Two Years (to fill vacancy)
Elected and Sworn by Town Clerk and Accountant
Linda P. Collins had one (1) vote
Blanks, two hundred and eight (208)

District Seven – For One year (to fill vacancy)
Elected and Sworn by Town Clerk and Accountant
William V. Gorski had seven (7) votes
Blanks, two hundred and two (202)

District Eight –
Elected for Three Years and Sworn by Town Clerk & Accountant
Benjamin Bayard Bush had one hundred and twenty five (125) votes
Bernard C. Collins had one hundred and thirty two (132) votes
Kevin M. Curran had one hundred and thirty six (136) votes
Mary Elaine Grenham had one hundred and forty two (142) votes
Charles J. McLaughlin had one hundred and thirty two (132) votes
J. Barry Quinlan had one hundred and forty four (144) votes
Kevin L. Connolly had one hundred and thirty nine (139) votes
Carmello Galli had one hundred and twenty six (126) votes
Robert E. Nutting had one hundred and forty two (142) votes
John E. Taylor, Jr. had fifty one (51) votes
Scattering, thirteen (13)
Blanks, ten hundred and and eighty eight (1088)

District Eight – For Two Years (to fill vacancy)
Elected and Sworn by Town Clerk and Accountant
Stephen F. Brickley had one hundred and sixty one (161) votes
Blanks, seventy six (76)

District Eight – For One Year (to fill vacancy)
Elected and Sworn by Town Clerk and Accountant
Nancy J. MacDonald had one hundred and fifty seven (157) votes
Blanks, eighty (80)

District Nine –
Elected and Sworn by Town Clerk and Accountant
Kenneth C. Ball had one hundred and forty five (145) votes
Thomas F. Cavanaugh had one hundred and seventy (170) votes
John J. Egan had one hundred and eighty seven (187) votes
Walter J. Grady had one hundred and seventy six (176) votes
Ernest G. Paciorkowski had one hundred and fifty two (152) votes
Neil J. Reardon had one hundred and sixty three (163) votes
Nancy E. Lane had one hundred and seventy four (174) votes
Catherine A. Mackey had one hundred and forty one (141) votes
William A. Zoppo had one hundred and sixty two (162) votes

District Nine –
Not Elected
Raymond Baskin had one hundred and thirty six (136) votes
Sandra S. Waxman had one hundred and sixteen (116) votes
Blanks, ten hundred and forty one (1041)

A True Record.

ATTEST: ROBERT M. THORNTON
Town Clerk and Accountant

THE COMMONWEALTH OF MASSACHUSETTS
ANNUAL TOWN MEETING WARRANT
(SEAL)
TOWN OF NORWOOD

Norfolk, ss.

To either of the Constables in the Town of Norwood in said County, Greetings:

In the name of the Commonwealth of Massachusetts, you are hereby required to notify and warn the inhabitants of the Town of Norwood, qualified as the law requires to vote in town affairs, to meet in the Auditorium of the Junior High School South of Washington Street in said town on Monday, May 13, 1985 at 8:00 o'clock in the afternoon to notify and warn the Town Meeting Members to meet and act at said time and place on the following articles, namely:

ARTICLE 1. To see what sum or sums of money the Town will vote to raise by taxation and/or transfer from Surplus Revenue for the purpose of appropriating such sum or sums for wage increases for all Town employees, including the School Department, or take any other action in the matter.

ARTICLE 2. To hear and act on the reports of Town Officers and Committees.

ARTICLE 3. To see if the Town will vote to authorize the Collector of Taxes to use the same means as a Town Treasurer may use when acting as Collector.

ARTICLE 4. To see if the Town will vote to authorize the Town Treasurer, with the approval of the Selectmen, to borrow money from time to time in anticipation of the revenue of the financial year beginning July 1, 1985 in

accordance with the provisions of General Laws, Chapter 44, Section 4, and to issue a note or notes therefor, payable within one year, and to renew any note or notes as may be given for a period of less than one year in accordance with General Laws, Chapter 44, Section 17.

ARTICLE 5. To see what sums of money the Town will vote to raise, borrow, or transfer from available funds in the treasury and appropriate for the fiscal year beginning July 1, 1985 through June 30, 1986 for the following purposes, or take any other action in the matter. "All sums voted for salaries are to be expended in conformance with the official budget of the Finance Commission unless otherwise voted by the Town Meeting. All sums voted for New Equipment shall be expended for items listed in the budgets approved by the Finance Commission and voted by the Town Meeting."

A. GENERAL GOVERNMENT
1. Selectmen
   a. Salaries
   b. Expenses
   c. New Equipment
   d. Negotiating Services
2. General Manager
   a. Salaries
   b. Expenses
   c. New Equipment
3. Town Clerk and Accountant
   a. Salaries
   b. Expenses
   c. New Equipment
4. Town Treasurer and Collector of Taxes
   a. Salaries
   b. Expenses
   c. New Equipment
   d. Expense of foreclosure of tax titles
   e. Collection Agent Fees
   f. Certification of Bonds and Notes
5. Assessors
   a. Salaries
   b. Expenses
   c. New Equipment
   d. Expense of defense of Assessors under G.L. Chpater 58A
6. Engineering
   a. Salary
   b. Expenses
   c. New Equipment
7. Law
   a. Salary
   b. Expenses
   c. Legal Services
8. Election and Registration
   a. Salaries
   b. Expenses
9. Finance Commission
   a. Expenses
   b. New Equipment
10. Planning Board
   a. Salaries

b. Expenses
11. Board of Appeal
a. Zoning Code
b. Building By-Law
12. Maintenance and Repair of Municipal Building and Grounds
a. Maintenance and Repair of Building
b. Salaries
c. Expenses
d. New Equipment
13. Municipal Building – Office Service
a. Salaries
b. Expenses
c. New Equipment
14. Printing of Town Report
15. Defraying incidental and other necessary expenses not otherwise provided for, including Out-of-State Travel
16. Computer Management and Supplies
17. Council on Aging
18. Youth Commission
19. Parking Ticket Collection
20. Elderly Handicapped Transportation
21. Handicapped Commission
22. Handicapped Accessibility – Capital Expenditures

B. PROTECTION OF PERSONS AND PROPERTY

1. Police Department
a. Salaries
b. Expenses
c. New Equipment
2. Fire Department
a. Salaries
b. Expenses
c. New Equipment
d. Maintenance of Police and Fire Station
e. Maintenance of Police and Fire Station New Equipment
3. Maintenance and Extension of Fire Alarm System
4. Hydrant Service
5. Inspector of Buildings
a. Salary
b. Expenses
c. New Equipment
6. Sealer of Weights and Measures
a. Salary
b. Expenses
7. Insect Pest Extermination
a. Expenses
b. Contract Labor
8. Care and Planting of Shade Trees and Dutch Elm Disease Control
9. Animal Control Officer
a. Salary
b. Expenses

C. HEALTH AND SANITATION

1. Board of Health
a. Salaries
b. Expenses

c. New Equipment
2. Sewers
a. Maintenance
b. Particular Sewers
c. Sewer Construction
3. Drains
a. Maintenance
b. Construction
4. Operation and Maintenance of Town Dump
5. Removal of Refuse

D. PUBLIC WORKS
1. Administration
a. Salaries and Wages
b. Expenses
c. New Equipment
2. Public Works Labor – All Departments
3. Garage Maintenance

E. HIGHWAYS
1. Maintenance and Repairs
2. Construction
3. Snow and Ice Removal
4. Sidewalks
5. Street Lighting
6. Traffic Signals

F. SCHOOLS, GENERAL AND VOCATIONAL
1. Salaries
a. Administration
b. Instruction
c. Custodial
d. Auxiliary Agencies
2. Operational Expense (Supplies, Equipment, Fees & Services)
a. Administration
b. Instruction Supplies & Textbooks
c. Custodial Supplies
d. Auxiliary Agencies
e. Continuing Fees & Services
f. Utilities
g. Maintenance of Buildings
h. Equipment Repairs/Replacement
i. Maintenance of Grounds
j. Capital Outlay/New Equipment
k. Revolving Fund–A.A.
l. Transportation
m. Out-of-State Travel
n. Chapter 766 Program
o. Music Program
p. Special Accounts–J.H.N. Merger

G. PUBLIC SERVICE
1. Electric Light Department
a. Personal Services and Payroll Wages
b. Operating and Maintenance Expense
c. Administrative, Customer and General Expense
d. Depreciation

e. Purchase of Power
2. Water Department
a. Maintenance and Operation
b. Construction

H. LIBRARY
a. Salaries
b. Expenses
c. New Equipment
d. Maintenance and Repair of Library Buildings
e. Maintenance of Grounds

I. PARKS, PLAYGROUNDS AND RECREATION
1. Parks Maintenance
a. Expenses
b. New Equipment
2. Playgrounds
a. Expenses
b. Improvement
c. New Equipment
3. Recreation – Outdoor Program
a. Salaries
b. Expenses
c. Capital Improvements
d. Special Programs
4. Recreation Department – Civic Center
a. Salaries
b. Expenses
c. Building Maintenance

J. CEMETERIES
1. Maintenance
a. Salaries
b. Expenses
c. New Equipment
2. Improvement
a. Salaries
b. Expenses
c. New Equipment

K. VETERANS BENEFITS
a. Salaries
b. Expenses
c. New Equipment

L. RETIREMENT
1. Contributory Retirement Pension Accumulation Fund
2. Expense of Contributory Retirement Board
3. Funding of Unfunded Liability

M. INTEREST AND DEBT REQUIREMENT
1. Interest Requirements
2. Bonds and Notes due in 1985-1986

N. INSURANCE ON TOWN PROPERTY

O. RESERVE FUND

P. NORWOOD MUNICIPAL AIRPORT

Q. MISCELLANEOUS

1. Expense of Commission to Promote Business and Industry
2. Observance of Memorial Day
3. Observance of Fourth of July
4. Carillon Concerts
5. Expense for Civil Defense
6. Expense of Conservation Commission
7. Expense of Permanent Building Construction Committee
8. Historical Commission
9. Moderator's Expense

ARTICLE 6. To see what sum of money the Town will vote to raise and appropriate to meet overdrafts and unpaid bills incurred for the period July 1, 1983 to June 30, 1984.

ARTICLE 7. To see what sum the Town will vote to authorize the Board of Assessors to apply from free cash in the treasury in offset to the amount appropriated to be raised by taxation for the fiscal year beginning July 1, 1985 through June 30, 1986, or take any other action in the matter.

ARTICLE 8. To see if the Town will vote to authorize the Selectmen to lease for periods not exceeding five years buildings or parts of buildings for the purpose of providing separate and suitable quarters for Post 70 American Legion, Post 2452 Veterans of Foreign Wars, Norfolk County Marine Corps League of Norwood, Chapter 90 Disabled American Veterans and Amvets 153 of Norwood, and to raise and appropriate sums for the payment of rents for the fiscal year beginning July 1, 1985 through June 30, 1986, or take any other action in the matter.

ARTICLE 9. To see what sum of money the Town will vote to raise and appropriate for the purpose of maintaining the insurance fund to pay Workmen's Compensation.

ARTICLE 10. To see what sum of money the Town will vote to raise and appropriate for the purpose of paying part of the premiums for group life insurance, accident, hospitalization, medical and surgical insurance for certain employees and their dependents under the provisions of General Laws, Chapter 32B.

ARTICLE 11. To see what sum of money the Town will vote to transfer from Surplus Revenue and appropriate for the Stabilization Fund, or take any other action in the matter.

ARTICLE 12. To see what sum of money the Town will vote to raise and appropriate for the payment of hospital, medical and surgical expenses of retired firemen and policemen, as provided in General Laws, Chapter 41, Section 100 B, or take any other action in the matter.

ARTICLE 13. To see what sum of money the Town will vote to raise in whatever manner and appropriate such funds to meet the capital and operating costs in connection with the Blue Hills Regional High School assessed to the Town for the fiscal year beginning July 1, 1985 through June 30, 1986, or take any other action in the matter.

ARTICLE 14. To see if the Town will vote to authorize the Board of Selectmen to accept and enter into contract for the expenditure of any funds allotted by the Commonwealth and/or County for the construction, reconstruction and improvement of public roads under the provisions of Section 34, Chapter 90 of the General Laws, Ter. Ed., and acts in amendment thereof and in addition thereto.

ARTICLE 15. To see if the Town will vote to raise and appropriate the sum

of $_____ for town funds to be used in conjunction with and in addition to any funds allotted by the Commonwealth and/or County for the construction, reconstruction and improvement of roads under the provisions of Section 34, Chapter 90 of the General Laws, Ter. Ed., and acts in amendment thereof and in addition thereto.

ARTICLE 16. To see if the Town will vote to authorize the Board of Selectmen to enter into contract with the Mass. Dept. of Public Works and the Norfolk County Commissioners and to expend funds made available for the construction, reconstruction and improvement of public ways.

ARTICLE 17. To see if the Town will authorize the Board of Selectmen to establish annual charges for the use of common sewers and to take any other action with reference thereto.

ARTICLE 18. To see if the Town of Norwood will vote to amend the existing Zoning By-Laws of the Town of Norwood as follows:

By changing the wording of Section 13-E by striking out in the last line thirty (30) feet and inserting in its place ten (10) feet.

Section 13-E would then read as follows:

"No open storage or display of goods, products, materials or equipment, no gasoline pump, vending machine or similar commercial device (where otherwise permitted), and no structure over five (5) feet in height (except for a flag, utility or light pole) shall be located nearer to the line of any street than the permitted setback distance for a building on the same lot, except that in a Manufacturing District no such use or structure need be set back more than ten (10) feet."

Or any other action which may be taken on the matter. (On petition of Zoning Board of Appeal, Emilie Moses, Chairman)

ARTICLE 19. To see if the Town of Norwood will vote to amend the existing Zoning-By-Laws of the Town of Norwood as follows:

By amending Section 5, Accessory Uses, Paragraph 5, to read as follows . . . "In particular, uses permitted hereunder may include, but not limited to, the office of a physician, dentist, lawyer, architect, engineer, real estate agent or insurance agent, the studio of an artist, musician or teacher, or the workroom of a dressmaker, milliner, photographer, or family day care, as an accessory use to a dwelling, allowing not more than six (6) children in care, provided that said dwelling has received a license from the Office for Children to provide family day care, as defined by Chapter 28A of the Massachusetts General Laws."

Or any other action may be taken on the matter. (On petition of Norwood Association of Home Day Care Providers)

ARTICLE 20. To see if the Town of Norwood will vote to amend the existing Zoning By-Laws of the Town of Norwood as follows:

By amending the Zoning By-Law by adding the following Paragraph A (3) after Paragraph A (2) of Section 6 – Signs:

A (3) – In the case of a dwelling, political signs, not over four (4) square feet for any national, state or town election will be allowed for a period of only thirty (30) days prior to the election, on the premises of said dwelling and must be removed within seventy-two (72) hours after the election day.

Or any other action may be taken on the matter.
(On petition of: Ten or More Taxpayers, Paul Poznick, Representative.)

ARTICLE 21. To see if the Town will vote to take $2,000,000 from the State Reimbursements to reduce the 1985-1986 Real Estate taxes. (On petition of John W. Hayes, 57 Hawthorne Street, et al.)

ARTICLE 22. To see if the Town will vote to petition the General Court of the Commonwealth for the following changes to the Act to Establish Representative Town Government (Town Charter) by electing at Town wide election the following boards:

1. Board of Assessors
2. Electric Light Commissioners
3. Water & Sewer Commissioners
4. Personnel Board
5. Lottery Commission

(On petition of John W. Hayes, 57 Hawthorne Street, et al.)

ARTICLE 23. To see if the Town will vote a town by-law which will amend the voting franchise of individual town meeting members, who are employees of the Town of Norwood or any of its constituent divisions. By prohibiting their casting a vote (ballot) on any article which would provide monetary influence or monetary gain directly to them as an individual. (On petition of John W. Hayes, 57 Hawthorne Street, et al.)

ARTICLE 24. To see if the Town will vote to have all Town Government conducted meetings and business transactions be made equally accessible to all people. (On petition of John W. Hayes, 57 Hawthorne Street, et al.)

ARTICLE 25. To see if the Town will vote to limit the terms of office of the Selectmen, Finance Commissions, School Committee persons and members of the Board of Health to two consecutive terms with a mandatory 12 month waiting period before seeking reelection. (On petition of John W. Hayes, 57 Hawthorne Street, et al.)

ARTICLE 26. To see if the Town will vote to petition the General Court of the Commonwealth of Mass. for the following changes to the Act to establish Representative Town Government (Town Charter) by electing at Town wide election Norwood's Board of Airport Commissioners. (On petition of John W. Hayes, 57 Hawthorne Street, et al.)

ARTICLE 27. To see if the Town will vote to petition the General Court of the Commonwealth for the following change to the Act to establish Representative Town Government (Town Charter) by electing at Town wide election Norwood's Electric Light Commission. (On petition of John W. Hayes, 57 Hawthorne Street, et al.)

ARTICLE 28. To see if the Town will vote to petition the General Court of the Commonwealth for the following change to the Act to establish Representative Town Government (Town Charter) by electing at Town wide election a *Lottery Commission for Norwood.* (On petition of John W. Hayes, 57 Hawthorne Street, et al.)

ARTICLE 29. To see if the Town will vote to petition the General Court of the Commonwealth for the following change to the Act to establish Representative Town Government (Town Charter) by electing at Town wide election *Norwood's Board of Assessors.* (On petition of John W. Hayes, 57 Hawthorne Street, et al.)

ARTICLE 30. To see if the Town will vote to see if the voters would choose to elect our water and sewer board by a vote at our Annual Town Election or do or act anything in relation thereto. (On petition of Stanley J. Wasil, 101 Pellana Road, et al.)

ARTICLE 31. To see if the Town will vote to accept and lay out as new town ways, as laid out and reported by the Board of Selectmen, Irving Street from North Avenue to Silver Street, as shown on plan and profile dated August 2, 1984, by Walter R. Ryan, Town Engineer, and Irving Street from Station 8+81.63 to Station 12+69.21, as shown on plan and profile dated November 6, 1984, by Walter R. Ryan, Town Engineer, both on file at the office of the Town Clerk and available for inspection, or take any other action in the matter.

ARTICLE 32. To see if the Town will vote to accept Chapter 597 of the Acts of 1982 "an Act providing for the issuance without payment of a fee of distinctive license plates to former Prisoners of War".

And you are directed to serve this warrant by posting attested copies thereof in ten public places in this town seven days at least before the time and day of said meeting. Hereof fail not and make due return of this warrant with your doings thereon to the Selectmen on or before the day and time of said meeting.

Given under our hands at Norwood this second day of April, A.D.

JOHN F. KINNALY
THOMAS A. RIOLO
WILLIAM F. BUTTERS
JOSEPH F. CURRAN
WALTER J. DEMPSEY
Selectmen of Norwood

Norwood, Norfolk ss. April 25, 1985

By virtue of the within warrant I have posted the same as directed. The posting was completed Wednesday, April 24, 1985.

NICHOLAS J. CONNOLLY
Constable, Town of Norwood

A True Copy.

ATTEST: ROBERT M. THORNTON
Town Clerk and Accountant

COMMONWEALTH OF MASSACHUSETTS
ANNUAL TOWN MEETING
(SEAL)
TOWN OF NORWOOD

Norfolk, ss.

In pursuance with the foregoing warrant, the inhabitants of the town of Norwood, and Town Meeting Members qualified to vote in elections and Town affairs met in the auditorium of the Junior High School on Washington Street in said town on Monday, May 13, 1985 at 8:00 o'clock in the afternoon.

The Moderator, Robert C. Capasso called the meeting to order. The warrant calling the meeting to order was read by the Town Clerk and Accountant, Robert M. Thornton. Tellers being appointed and sworn, the following action was taken on the articles of the foregoing warrant.

ARTICLE 1. On a motion offered by Allan D. Howard, duly seconded by Waldo Nason, it was

VOTED: Indefinite Postponement.

On voice vote motion declared carried.

ARTICLE 2. On a motion offered by: Mr. Howard, duly seconded by Mr. Nason, it was

VOTED: That the report of the Finance Commission and its recommendations with respect to appropriation estimates for the fiscal year 1985-1986 be received and acted upon.

And be it further voted that all sums voted for salaries are to be expended in conformance with the official budget of the Finance Commission unless otherwise voted by the Town Meeting.

All sums voted for new equipment shall be expended for items listed in the budgets approved by the Finance Commission unless otherwise voted by the Town Meeting.

One voice vote motion declared carried.

ARTICLE 2. On a motion offered by John F. Kinnaly, duly seconded by Thomas A. Riolo, it was

VOTED: That the Annual Report of the town officials of the Town of Norwood be received and accepted as printed.

On voice vote motion declared carried.

ARTICLE 3. On a motion offered by John F. Kinnaly, duly seconded by Thomas A. Riolo, it was

VOTED: That the Town Treasurer and Collector of Taxes, as Collector of Taxes be and hereby is authorized to use all means of collecting taxes which a Town Treasurer may use, according to law, when acting as Collector of Taxes.

On voice vote motion declared carried.

ARTICLE 4. On a motion offered by Mr. Kinnaly, duly seconded by Mr. Riolo, it was

VOTED: That the Town Treasurer, with the approval of the Selectmen, be and hereby is authorized to borrow money from time to time in anticipation of the revenue of the financial year beginning July 1, 1985, in accordance with the provisions of General Laws, Chapter 44, Section 4, and to issue a note or notes therefor, payable within one year, and to renew any note or notes as may be given for a period of less than one year in accordance with General Laws, Chapter 44, Section 17.

On voice vote motion declared carried.

ARTICLE 5. A-1. On a motion offered by Mr. Howard, duly seconded by Mr. Nason, it was

VOTED: That the following sums be raised by taxation and appropriated for the purposes indicated:

Salaries	$39,470.00
Departmental Expenses	8,400.00
Negotiating Services	9,000.00
Steno Services	2,000.00

A motion to amend, offered by Mr. Kinnaly, seconded by Mr. Riolo to strike the figure of $39,470 for Salaries, and inserting in place thereof the figure of $41,470 was declared lost by voice vote.

The motion of the Finance Commission was declared carried by voice vote.

ARTICLE 5. A-2. On a motion offered by Mr. Howard, duly seconded by Mr. Nason, it was

VOTED: That the following sums be raised by taxation and appropriated for the purposes indicated:

Salaries	$172,961.00
Departmental Expenses	7,800.00
New Equipment	250.00

On voice vote motion declared carried.

ARTICLE 5. A-3. On a motion offered by Mr. Howard, duly seconded by Mr. Nason, it was

VOTED: That the following sums be raised by taxation and appropriated for the following purposes:

Salaries	$208,559.00
Departmental Expenses	13,097.00
New Equipment	2,600.00

On voice vote motion declared carried.

ARTICLE 5. A-4. On a motion offered by Mr. Howard, duly seconded by Mr. Nason, it was

VOTED: That the following sums be raised by taxation and appropriated for the following purposes:

Salaries	$236,314.00
Departmental Expenses	24,310.00
Expense of Foreclosure of Tax Titles and Attorney Fees	4,000.00
Collection Agent Fees	10,500.00
Certification of Bonds and Notes	30,000.00
New Equipment	3,000.00

On voice vote motion declared carried.

ARTICLE 5. A-5. On a motion offered by Mr. Howard, duly seconded by Mr. Nason, it was

VOTED: That the following sums be raised by taxation and appropriated for the following purposes:

Salaries	$ 94,521.00
Departmental Expenses	8,150.00
Expense of Defense of Assessors under G.L. Chapter 58A	8,000.00
New Equipment	900.00
Revaluation Update	22,500.00
Microfilm Processing	2,500.00

On voice vote motion declared carried.

ARTICLE 5. A-6. On a motion offered by Mr. Howard, duly seconded by Mr. Nason, it was

VOTED: That the following sums be raised by taxation and appropriated for the purposes indicated:

Regular Salaries	$ 94,260.00
Co-op Student Salary	12,608.00
Overtime	4,000.00
Longevity	250.00
Total Salaries	111,118.00
Departmental Expenses	4,550.00
New Equipment	3,385.00

On voice vote motion declared carried.

ARTICLE 5. A-7. On a motion offered by Mr. Howard, duly seconded by Mr. Nason, it was

VOTED: That the following sums be raised by taxation and appropriated for the purposes indicated:

Salaries	$ 31,201.00
Departmental Expenses	8,825.00
Legal Services, Special Counsel	2,500.00

On voice vote motion declared carried.

ARTICLE 5. A-8. On a motion offered by Mr. Howard, duly seconded by Mr. Nason, it was

VOTED: That the following sums be raised by taxation and appropriated for the purposes indicated:

Salaries	$ 20,919.00
Departmental Expenses	26,900.00
New Equipment	1,000.00

On voice vote motion declared carried.

ARTICLE 5. A-9. On a motion offered by Mr. Howard, duly seconded by Mr. Nason, it was

VOTED: That the following sums be raised by taxation and appropriated for the purposes indicated:

Departmental Expenses	$ 37,316.00
(Of which the sume of $24,000. shall be for audit services)	

On voice vote motion declared carried.

ARTICLE 5. A-10. On a motion offered by Mr. Howard, duly seconded by Mr. Nason, it was

VOTED: That the following sum be raised by taxation and appropriated for the purposes indicated:

Departmental Expenses	$ 3,397.00

On voice vote motion declared carried.

ARTICLE 5. A-11b. On a motion offered by Mr. Howard, duly seconded by Mr. Nason, it was

VOTED: That the following sums be raised by taxation and appropriated for the purpose indicated:

Salaries	$13,531.00
Departmental Expenses	3,164.00
New Equipment	836.00

On voice vote motion declared carried.

ARTICLE 5. A-11b. On a motion offered by Mr. Howard, duly seconded by Mr. Nason, it was

VOTED: That the following sum be raised by taxation and appropriated for the purpose indicated:

Building By-Law	$ 200.00

On voice vote motion declared carried.

ARTICLE 5. A-12. On a motion offered by Mr. Howard, duly seconded by Mr. Nason, it was

VOTED: That the sum of $74,932.00 be raised by taxation and appropriated for the following purposes:

Maintenance and Repair of Building	$ 4,000.00
Salaries	31,012.00
Departmental Expenses	39,920.00

A motion to amend, offered by Mr. Kinnaly, duly seconded by Mr. Riolo to strike the figure of $4,000.00 for Maintenance and Repair of Building and inserting in place thereof the figure of $11,400 was declared carried by voice vote.

Main motion, as amended, declared carried by voice vote.

ARTICLE 5. A-13. On a motion offered by Mr. Howard, duly seconded by Mr. Nason, it was

VOTED: That the following sums be raised by taxation and appropriated for the purposes indicated:

Salaries	$16,470.00
Departmental Expenses	25,961.00
New Equipment	11,564.00

On voice vote motion declared carried.

ARTICLE 5. A-14. On a motion offered by Mr. Howard, duly seconded by Mr. Nason, it was

VOTED: That the following sum be raised by taxation and appropriated for the purpose indicated:

Printing of Town Report	$11,500.00

On voice vote motion declared carried.

ARTICLE 5. A-15. On a motion offered by Mr. Howard, duly seconded by Mr. Nason, it was

VOTED: That the following sums be raised by taxation and appropriated for the purposes indicated:

Departmental Expenses	$ 16,541.00
So. Norfolk County Assoc. for Retarded Citizens	14,666.00
Norfolk Mental Health Assoc.	14,855.00
Norwood Summerfest	5,000.00
Pulse, Inc. Rental	4,596.00

On voice vote motion declared carried.

ARTICLE 5. A-17. On a motion offered by Mr. Howard, duly seconded by Mr. Nason, it was

VOTED: That the sum of $226,964.00 be raised by taxation and appropriated for Computer Management Contracts.

On voice vote motion declared carried.

ARTICLE 5. A-18. On a motion offered by Mr. Howard, duly seconded by Mr. Nason, it was

VOTED: That the following sum be raised by taxation and appropriated for the purpose indicated:

Personal Services	$24,334.00
Departmental Expenses	4,765.00

On voice vote motion declared carried.

ARTICLE 5. A-19. On a motion offered by Mr. Howard, duly seconded by Mr. Nason, it was

VOTED: That the following sums be raised by taxation and appropriated for the purposes indicated:

Salaries	$25,886.00
Departmental Expense	2,400.00

On voice vote motion declared carried.

ARTICLE 5. A-20. On a motion offered by Mr. Howard, duly seconded by Mr. Nason, it was

VOTED: That the following sums be raised by taxation and appropriated for the purposes indicated:

Personal Services . . . . . $ 2,500.00
Departmental Expenses 15,900.00

On voice vote motion declared carried.

ARTICLE 5. A-21. On a motion offered by Mr. Howard, duly seconded by Mr. Nason, it was

VOTED: That the following sum be raised by taxation and appropriated for the purpose indicated:

Departmental Expense $18,500.00

On voice vote motion declared carried.

ARTICLE 5. A-22. On a motion offered by Mr. Howard, duly seconded by Mr. Nason, it was

VOTED: That the following sum be raised by taxation and appropriated for the purpose indicated:

Departmental Expense . . . . . $ 2,500.00

On voice vote motion declared carried.

ARTICLE 5. A-23. On a motion offered by Mr. Howard, duly seconded by Mr. Nason, it was

VOTED: That the sum of $220,000 be taken from Federal Revenue Sharing Funds P.L. 92-512 and appropriated for Handicapped Accessibility, Capital Expenditures.

A motion to amend, offered by Mr. Kinnaly, seconded by Mr. Riolo, to strike the figure of $220,000 and inserting in place thereof the figure $230,000, was declared carried.

A second motion to amend, offered by Mr. DiMaria, seconded by Mr. Driscoll to strike the figure of $230,000, and inserting in place thereof the figure $344,220 was declared carried.

At this point, before the main motion, as amended was officially voted, there was a motion from Mr. Wholer and duly seconded to postpone final action on this article until the end of the Annual Warrant so that further information could be obtained. Mr. Wohler's motion was declared carried by voice vote, thereby serving to table final action on Article 5-A-23 until the end of the warrant.

ARTICLE 5. B-1. On a motion offered by Mr. Howard, duly seconded by Mr. Nason, it was

VOTED: That the following sums be raised by taxation and appropriated for the purposes indicated:

Salaries . . . . . $ 1,839,385.00
(Of which amount the sum of $185,000.00 shall be for Special Details)

Departmental Expense 163,390.00
(Of which amount the sum of $27,190.00 shall be for New Uniforms, the sum of $15,600.00 shall be for Telephone services, and the sum of $45,000.00 shall be for Transportation.)

And be it further

VOTED: That the sum of $71,000.00 be taken from Federal Revenue Sharing Funds P.L. 92-512 and appropriated for Police Department, New Equipment.

A first motion to amend, offered by Mr. Kinnaly, duly seconded by Mr. Riolo to strike the Finance Commissions' figure of $1,839,385 for salaries, and inserting in place thereof the figure of $1,913,018 was declared carried by voice vote.

A second motion to amend, offered by Mr. DiMaria, duly seconded by Mrs. Siegfriedt, to strike the figure of $71,000 for equipment, and inserting in place thereof the figure $57,000 was declared lost by voice vote.

The Finance Commission motion, as amended, was declared carried by voice vote.

ARTICLE 5. B-2. On a motion offered by Mr. Howard, duly seconded by Mr. Nason, it was

VOTED: That the following sums be raised by taxation and appropriated for the purposes indicated:

Salaries	$1,360,998.00
Paid Holidays	62,327.00
Overtime and Recalls	32,000.00
Subs for Vacation Leave	135,000.00
Longevity Pay	6,900.00
Prin. Clerk and Stenographer	16,778.00
Incentive Pay	7,500.00
Emergency Medical Training	24,700.00
Dispatchers	78,236.00
Total Salaries	$1,724,439.00
Departmental Expenses (Of which sum not more than $3,000.00 shall be for New Uniforms)	85,425.00
Maintenance of Police/Fire Station (Of which sum not more than $25,000 shall be for a 20 unit recorder system)	84,900.00

And be it further

VOTED: That the sum of $13,800.00 be taken from Federal Revenue Sharing Funds P.L. 92-512 and appropriated for Fire Department, New Equipment.

On voice vote motion declared carried.

ARTICLE 5. B-3. On a motion offered by Mr. Howard, duly seconded by Mr. Nason, it was

VOTED: That the following sum be raised by taxation and appropriated for the purpose indicated:

Maintenance and Extension of System. $19,080.00

On voice vote motion declared carried.

ARTICLE 5. B-4. On a motion offered by Mr. Howard, duly seconded by Mr. Nason, it was

VOTED: That the sum of $12,000.00 be raised by taxation and appropriated for Hydrant Service.

On voice vote motion declared carried.

ARTICLE 5. B-5. On a motion offered by Mr. Howard, duly seconded by Mr. Nason, it was

VOTED: That the following sums be raised by taxation and appropriated for the purposes indicated:

Salaries	$101,049.00
(Of which amount the sum of $7,372.00 shall be for Substitution Pay and the sum of $1,000.00 shall be for Overtime.)	
Departmental Expense	7,250.00
New Equipment	850.00

A motion to amend, offered by Mr. Kinnaly, duly seconded by Mr. Riolo, to strike out the figure $101,049.00 and inserting in place thereof the figure $108,710.00 and by striking out the figure 7,372.00 and inserting in place thereof the figure $8,840.00 and by striking out the figure $7,250.00 and inserting in place thereof the figure $7,625.00 was declared carried by voice vote.

Main motion, as amended, was declared carried by voice vote.

ARTICLE 5. B-6. On a motion offered by Mr. Howard, duly seconded by Mr. Nason, it was

VOTED: That the following sums be raised by taxation and appropriated for the purposes indicated:

Salary	$ 5,955.00
Departmental Expense	808.00

On voice vote motion declared carried.

ARTICLE 5. B-7. On a motion offered by Mr. Howard, duly seconded by Mr. Nason, it was

VOTED: That the sum of $4,000.00 be raised by taxation and appropriated for the purpose of Insect Pest Extermination—Departmental Expenses.

On voice vote motion declared carried.

Meeting adjourned to May 20, 1985.

A True Record. ATTEST: ROBERT M. THORNTON
Town Clerk and Accountant

ADJOURNED ANNUAL TOWN MEETING
TOWN OF NORWOOD

Pursuant to the provisions of the by-laws of the town of Norwood, notice is hereby given that at the Special Town Meeting of the inhabitants of the town of Norwood held on Monday evening, May 13, 1985, it was voted that the meeting stand adjourned to meet at 8:00 P.M. on Monday, May 20, 1985 in the Junior High School South Auditorium on Washington Street.

It was further voted that Article 5-A-23 Handicapped Accessibility-Capital Expenditures and Article 5-B-8 Care of Trees through Article 32 be laid on the table and acted upon at the adjourned session of this meeting.

ROBERT M. THORNTON
Town Clerk and Accountant

May 14, 1985

Norwood, Norfolk, ss. May 15, 1985

By virtue of the within notice I have posted the same as directed. The posting was completed Wednesday, May 15, 1985.

NICHOLAS J. CONNOLLY
Constable, Town of Norwood

A True Copy. ATTEST: ROBERT M. THORNTON
Town Clerk and Accountant

THE COMMONWEALTH OF MASSACHUSETTS
SPECIAL TOWN MEETING WARRANT
(Seal)
TOWN OF NORWOOD

Norfolk, ss.

To either of the Constables in the Town of Norwood in said County, Greetings:

In the name of the Commonwealth of Massachusetts, you are hereby required to notify and warn the inhabitants of the Town of Norwood, qualified as the law requires to vote in town affairs, to meet in the Auditorium of the Junior High School South on Washington Street in said town on Monday, May 20th, 1985 at 8:00 o'clock in the afternoon to notify and warn the Town Meeting Members to meet and act at said time and place on the following articles, namely:

ARTICLE 1. To see what sum of money the Town will vote to raise and appropriate from taxation and/or surplus revenue and/or other available funds, including but not limited to unexpended balance, for the purpose of salary increases for the Fire Department, or take any other action in the matter.

ARTICLE 2. To see what sum of money the Town will vote to raise and appropriate from taxation and/or surplus revenue and/or other available funds, including but not limited to unexpended balance, for the purpose of salary increases for the Police Department, or take any other action in the matter.

ARTICLE 3. To see if the Town will vote to authorize the Board of Selectmen to petition the State Legislature to eliminate certain positions and/or job classifications from future Civil Service coverage, or take any other action in the matter.

ARTICLE 4. To see what sum of money the Town will vote to raise and appropriate from taxation and/or surplus revenue and/or other available funds, including but not limited to unexpended balances, for the purpose of Municipal Building Maintenance and Repair expenses, or take any other action in the matters.

ARTICLE 5. To see what sum of money the Town will vote to raise and appropriate from taxation and/or surplus revenue and/or other available funds, including but not limited to unexpended balances, for the purpose of Police Department Overtime, or take any other action in the matter.

ARTICLE 6. To see what sum of money the Town will vote to raise and appropriate from taxation and/or surplus revenue and/or other available funds, including but not limited to unexpended balances, for the purpose of Police Department School for Officers, or take any other action in the matter.

ARTICLE 7. To see what sum of money the Town will vote to raise and appropriate from taxation and/or surplus revenue and/or other available funds, including but not limited to unexpended balances, for the purpose of Police Department Incidentals, including (but not limited to) New Uniforms, Telephone and Transportation, or take any other action in the matter.

ARTICLE 8. To see what sum of money the Town will vote to appropriate or transfer from available funds or surplus revenue for the Fire Department Dispatchers Salary account, or take any other action in the matter.

ARTICLE 9. To see what sum of money the Town will vote to appropriate or transfer from available funds or surplus revenue for the Fire Department Overtime & Recall account, or take any other action in the matter.

ARTICLE 10. To see what sum of money the Town will vote to appropriate or transfer from available funds or surplus revenue for the Fire Department Incidental account, or take any other action in the matter.

ARTICLE 11. To see what sum of money the Town will vote to raise and appropriate from taxation and/or surplus revenue and/or other available funds, including but not limited to unexpended balances, for the purpose of Public Works Department Overtime, or take any other action in the matter.

ARTICLE 12. To see what sum of money the Town will vote to raise and appropriate from taxation and/or surplus revenue and/or other available funds, including but not limited to unexpended balances, for the purpose of Engineering Department Overtime, or take any other action in the matter.

ARTICLE 13. To see what sum of money the Town will vote to raise and appropriate from taxation and/or surplus revenue and/or other available funds, including but not limited to unexpended balances, for the purpose of Wiring Inspector Salary, or take any other action in the matter.

ARTICLE 14. To see what sum of money the Town will vote to raise and appropriate from taxation and/or surplus revenue and/or other available funds, including but not limited to unexpended balances, for the purpose of Recreation Department Salaries, or take any other action in the matter.

ARTICLE 15. To see what sum of money the Town will vote to appropriate from receipts of the Electric Light Department and/or surplus revenue and/or other available funds, including but not limited to unexpended balances of the Electric Light Department, for the purpose of unexpended balances of the Electric Light Department, for the purpose of Electric Light Department Overtime, or take any other action in the matter.

ARTICLE 16. To see what sum of money the Town will vote to appropriate from receipts of the Electric Light Department and/or surplus revenue and/or other available funds, including but not limited to unexpended balances of the Electric Light Department, for the purpose of Electric Light Department Maintenance and Operating Expenses, or take any other action in the matter.

ARTICLE 17. To see what sum of money the Town will vote to appropriate from receipts of the Electric Light Department and/or surplus revenue and/or other available funds, including but not limited to unexpended balances of the Electric Light Department, for the purpose of Electric Light Department Administrative & General Expenses, or take any other action in the matter.

ARTICLE 18. To see what sum of money the Town will vote to raise and appropriate from taxation and/or surplus revenue and/or other available funds, including but not limited to unexpended balances, for the purpose of Selectmen's Negotiating Services, or take any other action in the matter.

ARTICLE 19. To see what sum of money the Town will vote to raise and appropriate from taxation and/or surplus revenue and/or other available funds, including but not limited to unexpended balances, for the purpose of Insurance, or take any other action in the matter.

ARTICLE 20. To see what sum of money the Town will vote to raise and appropriate from taxation and/or surplus revenue and/or other available funds, including but not limited to unexpended balances, for the purpose of Group Insurance, or take any other action in the matter.

ARTICLE 21. To see what sum of money the Town will vote to raise and appropriate from taxation and/or surplus revenue and/or other available funds, including but not limited to unexpended balances, for the purpose of a hydrogeologic evaluation of the Buckmaster Pond well acquifer, in accordance with

the grant programs established by the Water Pollution Control & Water Conservation Loan Act of 1982, administered by the Department of Environmental Quality Engineering, or take any other action in the matter.

ARTICLE 22. To see if the Town will vote to transfer and appropriate the unexpended balance of the funds previously appropriated for definitive plans and specifications for the renovation project at the High School under Article 25 of the Special Town Meeting of November 21, 1983, so that said funds may now be expended for the purpose of the sale and issue of bonds for the renovations project for which construction funds have been previously appropriated, or take any other action in the matter. (On petition of the Permanent Building Construction Committee).

ARTICLE 23. To see what sum of money the Town will vote to raise and appropriate from surplus revenue and/or taxation and/or borrowing and/or other available funds for the purpose of Custodial Salaries, or take any other action in the matter. (On petition of the Norwood School Committee).

ARTICLE 24. To see what sum of money the Town will vote to raise and appropriate from surplus revenue and/or taxation and/or borrowing and/or other available funds for the purpose of Custodial Overtime, or take any other action in the matter. (On petition of the Norwood School Committee).

ARTICLE 25. To see what sum of money the Town will vote to raise and appropriate from surplus revenue and/or taxation and/or borrowing and/or other available funds for the purpose of Maintaining Junior High North, or take any other action in the matter. (On petition of the Norwood School Committee).

ARTICLE 26. To see what sum of money the Town will vote to raise and appropriate from surplus revenue and/or taxation and/or borrowing and/or other available funds for the purpose of Labor Relations, or take any other action in the matter. (On petition of the Norwood School Committee).

ARTICLE 27. To see what sum of money the Town will vote to raise and appropriate from surplus revenue and/or taxation and/or borrowing and/or other available funds for the purpose of Chapter 766-Tuitions, or take any action in the matter. (On petition of the Norwood School Committee).

ARTICLE 28. To see what sum of money the Town will vote to raise and appropriate from surplus revenue and/or taxation and/or borrowing and/or other available funds for the purpose of Chapter 766-Transportation, or take any other action in the matter. (On petition of the Norwood School Committee).

ARTICLE 29. To see what sum of money the Town will vote to raise and appropriate from surplus revenue and/or taxation and/or borrowing and/or other available funds for the purpose of Maintenance of School Buildings, or take any other action in the matter. (On petition of the Norwood School Committee).

ARTICLE 30. To see if the Town of Norwood will vote to amend the existing Zoning Map of the Town of Norwood as follows:

To amend the area described as follows by removing same from the present Manufacturing (M) District and establishing same as a General Residence (G) District:

The easterly side of Cross Street from #14 through #48, or take any other action in the matter. (On petition of ten or more taxpayers).

And you are directed to serve this warrant by posting attested copies thereof in ten public places in this town seven days at least before the time and day of said meeting. Hereof fail not and make due return of this warrant with your doings thereon to the Selectmen on or before the day and time of said meeting.

Given under our hands at Norwood this thirtieth day of April, A.D.

JOHN F. KINNALY
THOMAS AQUINAS RIOLO
WILLIAM F. BUTTERS
JOSEPH F. CURRAN
WALTER J. DEMPSEY
Selectmen of Norwood

Norwood, Norfolk May 3, 1985

By virtue of the within warrant I have posted the same as directed. The posting was completed Friday, May 3, 1985.

NICHOLAS J. CONNOLLY
Constable, Town of Norwood

A True Copy.

ATTEST: ROBERT M. THORNTON
Town Clerk and Accountant

COMMONWEALTH OF MASSACHUSETTS
ADJOURNED ANNUAL TOWN MEETING
(Seal)
TOWN OF NORWOOD

Norfolk, ss.

In pursuance with the foregoing warrant, the inhabitants of the town of Norwood, and Town Meeting Members qualified to vote in elections and Town affairs met in the auditorium of the Junior High School on Washington Street in said town on Monday, May 20, 1985 at 8:00 o'clock in the afternoon.

In the absence of Moderator Robert C. Capasso, Mr. William Plasko acted as Moderator and called the meeting to order. It was voted to adjourn the Special Town Meeting and to continue with the Annual Town Meeting at this time. The notice calling the meeting to order was read by the Town Clerk and Accountant, Robert M. Thornton. Tellers being appointed and sworn, the following action was taken on the articles of the foregoing warrant.

ARTICLE 5. B-8. On a motion offered by Mr. Howard, duly seconded by Mr. Nason, it was

VOTED: That the following sum be raised by taxation and appropriated for the purpose indicated:

Care and Planting of Shade Trees and
Dutch Elm Disease Control $10,000.00

On voice vote motion declared carried.

ARTICLE 5. B-9. On a motion offered by Mr. Howard, duly seconded by Mr. Nason, it was

VOTED: That the following sums be raised by taxation and appropriated for the purposes indicated:

Salaries $21,185.00
Departmental Expense 6,125.00

On voice vote motion declared carried.

ARTICLE 5. C-1. On a motion offered by Mr. Howard, duly seconded by Mr. Nason, it was

VOTED: That the following sums be raised by taxation and appropriated for the purposes indicated:

Salaries	$141,301.00
Departmental Expense	7,730.00

On voice vote motion declared carried.

ARTICLE 5. C-2. On a motion offered by Mr. Howard, duly seconded by Mr. Nason, it was

VOTED: That the following sums be raised by taxation and appropriated for the purposes indicated:

Maintenance	$15,000.00
Particular Sewers	9,500.00

A motion to amend, offered by Mr. Kinnaly, seconded by Mr. Riolo, to add $13,000 for sewer construction was declared lost by voice vote.

The motion as submitted by the Finance Commission was declared carried by voice vote.

ARTICLE 5. C-3. On a motion offered by Mr. Howard, duly seconded by Mr. Nason, it was

VOTED: That the following sums be raised by taxation and appropriated for the purposes indicated:

Maintenance	$ 8,000.00
Construction	20,000.00

On voice vote motion declared carried.

ARTICLE 5. C-4. On a motion offered by Mr. Howard, duly seconded by Mr. Nason, it was

VOTED: That the sum of $50,000.00 be raised by taxation and appropriated to Maintenance of Town Dump.

On voice vote motion declared carried.

ARTICLE 5. C-5. On a motion offered by Mr. Howard, duly seconded by Mr. Nason, it was

VOTED: That the sum of $605,000.00 be raised by taxation and appropriated for Removal of Refuse.

On voice vote motion declared carried.

ARTICLE 5. D-1. On a motion offered by Mr. Howard, duly seconded by Mr. Nason, it was

VOTED: That the following sums be raised by taxation and appropriated for the purposes indicated:

Administration Salaries	$144,911.00
Wages	845,944.00
Overtime	70,000.00
Departmental Expense	49,550.00
Garage Maintenance	86,000.00

And be it further:

VOTED: That the sum of $126,000.00 be taken from Federal Revenue Sharing Funds P.L. 92-512 and appropriated for Public Works New Equipment.

A motion to amend, offered by Mr. Kinnaly, duly seconded by Mr. Riolo, to strike the figure of $49,550 and substitute in place thereof the figure $54,550.00 was declared carried by voice vote.

The main motion, as amended, was declared carried by voice vote.

ARTICLE 5. E. On a motion offered by Mr. Howard, duly seconded by Mr. Nason, it was

VOTED: That the following sums be raised by taxation and appropriated for the purposes indicated:

Maintenance and Repairs	$ 44,600.00
Snow and Ice Removal	150,000.00
Sidewalks	50,000.00
Highway Construction	64,400.00
Traffic Signals	37,000.00

And be it further:

VOTED: That the sum of $212,000.00 be taken from Federal Revenue Sharing Funds P.L. 92-512 and appropriated for Street Lighting.

On voice vote motion declared carried.

ARTICLE 5. F-1.a. On a motion offered by Mr. Howard, duly seconded by Mr. Nason, it was

VOTED: That the sum of $1,312,945.00 be raised by taxation and appropriated for Schools Administration Salaries.

A motion to amend to $1,324,037.00 was duly offered, and seconded and declared carried by voice vote.

The main motion, as amended, was declared carried by voice vote.

ARTICLE 5. F.1.b. On a motion offered by Mr. Howard, duly seconded by Mr. Nason, it was

VOTED: That the sum of $8,587,478.00 be raised by taxation and appropriated for Schools Instruction Salaries.

A motion to amend, offered by Mr. Kief, seconded by Mrs. McKenna, to strike the figure $8,587,478 and insert in place thereof the figure $8,702,935.00 was declared carried by voice vote.

Main motion, as amended, was declared carried by voice vote.

ARTICLE 5. F-1.c. On a motion offered by Mr. Howard, duly seconded by Mr. Nason, it was

VOTED: That the following sums be raised by taxation and appropriated for the purpose indicated:

Custodial Salaries	$744,260.00
Custodial Overtime	50,000.00

A motion to amend, to strike the figure of $744,260.00, and inserting in place thereof the figure $745,760.00; and to strike $50,000.00 and inserting in place thereof $71,378.00 was offered by Mr. Kief, seconded by Mrs. McKenna and declared carried by voice vote.

Main motion, as amended, declared carried by voice vote.

ARTICLE 5. F-1.d. On a motion offered by Mr. Howard, duly seconded by Mr. Nason, it was

VOTED: That the sum of $126,998.00 be raised by taxation and appropriated for Salaries, Auxiliary Agencies.

On voice vote motion declared carried.

ARTICLE 5. F-1.e. On a motion offered by Mr. Howard, duly seconded by Mr. Nason, it was

VOTED: That the sum of $10,555.00 be raised by taxation and appropriated for Salaries, Cafeteria Salaries.

On voice vote motion declared carried.

ARTICLE 5. F-2.a. On a motion offered by Mr. Howard, duly seconded by Mr. Nason, it was

VOTED: That the sum of $49,550.00 be raised by taxation and appropriated for Schools Administration Expense.

(Of which amount the sum of $10,000 shall be for contract negotiation purposes.)

A motion to amend, offered by Mr. Kief, seconded by Mrs. McKenna, to strike the figure $49,500.00 and inserting in place thereof the figure $54,550 was declared carried by voice vote.

Main motion, as amended, declared carried by voice vote.

ARTICLE 5. F-2.b. On a motion offered by Mr. Howard, duly seconded by Mr. Nason, it was

VOTED: That the sum of $213,415.00 be raised by taxation and appropriated for Schools Instruction Supplies nd Textbooks.

A motion to amend to $225,545.00 was declared carried by voice vote.

Main motion, as amended, was declared carried by voice vote.

ARTICLE 5. On a motion offered by Mr. Howard, duly seconded by Mr. Nason, it was

VOTED: That the sum of $34,568.00 be raised by taxation and appropriated for School Custodial Supplies.

On voice vote motion declared carried.

ARTICLE 5. F-2.d. On a motion offered by Mr. Howard, duly seconded by Mr. Nason, it was

VOTED: That the sum of $21,812.00 be raised by taxation and appropriated for School Auxiliary Agencies.

A motion to amend to $27,942.00 was declared carried by voice vote.

Main motion, as amended, declared carried by voice vote.

ARTICLE 5. F-2.e. On a motion offered by Mr. Howard, duly seconded by Mr. Nason, it was

VOTED: That the sum of $105,241.00 be raised by taxation and appropriated for Schools Continuing Fees and Services.

A motion to amend to $110,858.00 was declared carried by voice vote.

Main motion, as amended, declared by voice vote.

ARTICLE 5. F-2.f. On a motion offered by Allan D. Howard, duly seconded by Mr. Nason, it was

VOTED: That the sum of $506,410.00 be raised by taxation and appropriated for School Utilities.

A motion to amend to $515,205.00 was declared carried by voice vote.

The main motion, as amended, was declared carried by voice vote.

ARTICLE 5. F-2.g. On a motion offered by Mr. Howard, duly seconded by Mr. Nason, it was

VOTED: That the sum of $239,817.00 be raised by taxation and appropriated for the purpose indicated:

School Maintenance of Buildings $239,817.00
(Of which sum not more than $30,139.00 shall be for maintaining Junior High North)

A motion to amend to $339,817.00 was declared lost. The motion of the Finance Commission was declared carried by voice vote.

ARTICLE 5. F-2.h. On a motion offered by Mr. Howard, duly seconded by Mr. Nason, it was

VOTED: That the sum of $29,052.00 be raised by taxation and appropriated for Schools Equipment Repairs/Replacements.

On voice vote motion declared carried.

ARTICLE 5. F-2.i. On a motion offered by Mr. Howard, duly seconded by Mr. Nason, it was

VOTED: That the sum of $48,350.00 be raised by taxation and appropriated for Schools Maintenance of Grounds.

On voice vote motion declared carried.

ARTICLE 5. F-2.j. On a motion offered by Mr. Howard, duly seconded by Mr. Nason, it was

VOTED: That the sum of $208,027.00 be taken from Federal Revenue Sharing Funds P.L. 92-512 and appropriated for School Capital Outlay/New Equipment.

(Of which sum not more than $135,000 shall be for Phase III of the Roof Repair program)

On voice vote motion declared carried.

ARTICLE 5. F-2.k. On a motion offered by Mr. Howard, duly seconded by Mr. Nason, it was

VOTED: That the sum of $54,289.00 be raised by taxation and appropriated for Schools Athletic Association Town Funds.

A motion to amend to $59,204.00 was declared carried by voice vote.

The main motion, as amended, was declared carried by voice vote.

ARTICLE 5. F-2.l. On a motion offered by Mr. Howard, duly seconded by Mr. Nason, it was

VOTED: That the sum of $444,897.00 be raised by taxation and appropriated for Schools Transportation.

A motion to amend to $397,897.00 offered by Mr. Wasil, seconded by Mr. Hajjar, was declared lost.

The motion of the Finance Commission was declared carried by voice vote.

ARTICLE 5. F-2.m. On a motion offered by Mr. Howard, duly seconded by Mr. Nason, it was

VOTED: That the sum of $2,000.00 be raised by taxation and appropriated for Schools Out-of State Travel.

On voice vote motion declared carried.

ARTICLE 5.F-2.n. On a motion offered by Mr. Howard, duly seconded by Mr. Nason, it was

VOTED: That the sum of $659,054.00 be raised by taxation and appropriated for Schools Chapter 766 Program.

A motion to amend to $669,361.00 was declared carried by voice vote.

The main motion, as amended, was declared carried by voice vote.

ARTICLE 5. F-2.o. On a motion offered by Mr. Howard, duly seconded by Mr. Nason, it was

VOTED: That the sum of $8,909.00 be raised by taxation and appropriated for Schools Music Revolver-Town Share.

On voice vote motion declared carried.

Meeting adjourned.

A True Record.

ATTEST: ROBERT M. THORNTON
Town Clerk and Accountant

ADJOURNED ANNUAL TOWN MEETING
TOWN OF NORWOOD

Pursuant to the provisions of the by-laws of the town of Norwood, notice is hereby given that at the Adjourned Annual Town Meeting of the inhabitants of the town of Norwood held on Monday evening, May 20, 1985, it was voted that the meeting stand adjourned to meet at 7:50 P.M. on Tuesday, May 28, 1985 in the Junior High School South Auditorium on Washington Street.

It was further voted that Article 5-A-23 Handicapped Accessibility-Capital Expenditures and Article 5-G-1 Electric Light Department through Article 32 be laid on the table and acted upon at the adjourned session of this meeting.

ROBERT M. THORNTON
Town Clerk and Accountant

May 21, 1985

Norwood, Norfolk, ss. May 22, 1985

By virtue of the within notice I have posted the same as directed. The posting was completed Tuesday, May 22, 1985.

NICHOLAS J. CONNOLLY
Constable, Town of Norwood

A True Copy.

ATTEST: ROBERT M. THORNTON
Town Clerk and Accountant

ADJOURNED SPECIAL TOWN MEETING
TOWN OF NORWOOD

Pursuant to the provisions of the by-laws of the town of Norwood, notice is hereby given that at the Special Town Meeting of the inhabitants of the town of Norwood held on Monday evening, May 20, 1985, it was voted that the meeting stand adjourned to meet at 7:45 P.M. on Tuesday, May 28, 1985 in the Junior High School South Auditorium on Washington Street.

It was further voted that Article 1 through Article 30 be laid on the table and acted upon at the adjourned session of this meeting.

ROBERT M. THORNTON
Town Clerk and Accountant

May 21, 1985

Norwood, Norfolk, ss. May 22, 1985

By virtue of the within notice I have posted the same as directed. The posting was completed Tuesday, May 22, 1985.

NICHOLAS J. CONNOLLY
Constable, Town of Norwood

A True Copy.

ATTEST: ROBERT M. THORNTON
Town Clerk and Accountant

COMMONWEALTH OF MASSACHUSETTS
ADJOURNED SPECIAL TOWN MEETING
(Seal)
TOWN OF NORWOOD

Norfolk, ss.

In pursuance with the foregoing warrant, the inhabitants of the town of Norwood, and Town Meeting Members qualified to vote in elections and Town affairs met in the auditorium of the Junior High School on Washington Street in said town on Tuesday, May 28, 1985 at 7:45 in the afternoon.

In the absence of Moderator, Robert C. Capasso, Mr. William Plasko acted as Moderator and called the meeting to order. The notice calling the meeting to order was read by the Town Clerk and Accountant, Robert M. Thornton. Tellers being appointed and sworn, the following action was taken on the articles of the foregoing warrant.

ARTICLE 1. On a motion offered by Mr. Howard, duly seconded by Mr. Nason, it was

VOTED: That the sum of $84,031.00 be transferred from Surplus Revenue and appropriated for the purpose of salary increases for the Fire Department.

On voice vote motion declared carried.

ARTICLE 2. On a motion offered by Mr. Howard, duly seconded by Mr. Nason, it was

VOTED: That the sum of $83,131.00 be transferred from Surplus Revenue and appropriated for salary increases for the Police Department.

On voice vote motion declared carried.

ARTICLE 3. On a motion offered by Mr. Kinnaly, duly seconded by Mr. Riolo, it was

VOTED: That the Board of Selectmen is herewith authorized and directed to petition the State Legislature to eliminate the following job classifications and/or positions from future Civil Service coverage:

all Clerical positions in the Electric Light Department, including the Billing division;

all Custodial positions in the Recreation Department;

the Civilian Mechanic in the Fire Department;

the Program Director in the Recreation Department;

the Assistant Town Engineer and all other engineering positions in the Engineering Department;

the Assistant Superintendents in the Public Works Department; and,

the Assistant Superintendent, Electrical Engineer, and Office Manager in the Electric Light Department.

On standing vote motion declared carried. Voting Yes, 110; No, 14.

ARTICLE 4. On a motion offered by Mr. Howard, duly seconded by Mr. Nason, it was

VOTED: Indefinite Postponement.

On voice vote motion declared carried.

ARTICLE 5. On a motion offered by Mr. Howard, duly seconded by Mr. Nason, it was

VOTED: Indefinite Postponement.

On voice vote motion declared carried.

ARTICLE 6. On a motion offered by Mr. Howard, duly seconded by Mr. Nason, it was

VOTED: That the sum of $2500.00 be transferred from Police Salaries and appropriated for Police Department School for Officers.

On voice vote motion declared carried.

ARTICLE 7. On a motion offered by Mr. Howard, duly seconded by Mr. Nason, it was

VOTED: That the sum of $30,000 be transferred from Surplus Revenue and appropriated for the following purposes:

Police Incidentals	$21,000.00
Police Telephone Expenses	2,500.00
Police New Uniforms	5,000.00
Police Transportation	1,500.00

On voice vote motion declared carried.

ARTICLE 8. On a motion offered by Mr. Howard, duly seconded by Mr. Nason, it was

VOTED: Indefinite Postponement.

On voice vote motion declared carried.

ARTICLE 9. On a motion offered by Mr. Howard, duly seconded by Mr. Nason, it was

VOTED: That the sum of $3,000 be transferred from Fire Salaries and appropriated for the purpose of Fire Department Overtime and Recall account.

On voice vote motion declared carried.

ARTICLE 10. On a motion offered by Mr. Howard, duly seconded by Mr. Nason, it was

VOTED: That the sum of $12,000 be transferred from Fire Substitution Pay and appropriated for the purpose of Fire Department Incidental account.

On voice vote motion declared carried.

ARTICLE 11. On a motion offered by Mr. Howard, duly seconded by Mr. Nason, it was

VOTED: Indefinite Postponement.

On voice vote motion declared carried.

ARTICLE 12. On a motion offered by Mr. Howard, duly seconded by Mr. Nason, it was

VOTED: Indefinite Postponement.

On voice vote motion declared carried.

ARTICLE 13. On a motion offered by Mr. Howard, duly seconded by Mr. Nason, it was

VOTED: Indefinite Postponement.

On voice vote motion declared carried.

ARTICLE 14. On a motion offered by Mr. Howard, duly seconded by Mr. Nason, it was

VOTED: That the sum of $16,900 be transferred from Public Works Wages and appropriated for the purpose of Recreation Department Salaries.

On voice vote motion declared carried.

ARTICLE 15. On a motion offered by Mr. Howard, duly seconded by Mr. Nason, it was

VOTED: That the sum of $7,000.00 be taken from the receipts of the Electric Light Department and appropriated for Electric Light Department Overtime.

On voice vote motion declared carried.

ARTICLE 16. On a motion offered by Mr. Howard, duly seconded by Mr. Nason, it was

VOTED: That the sum of $12,500.00 be taken from the receipts of the Electric Light Department and appropriated for Electric Light Department Maintenance and Operating Expenses.

On voice vote motion declared carried.

ARTICLE 17. On a motion offered by Mr. Howard, duly seconded by Mr. Nason, it was

VOTED: That the sum of $67,000.00 be taken from the receipts of the Electric Light Department and appropriated for Electric Light Department Administrative & General Expenses.

On voice vote motion declared carried.

ARTICLE 18. On a motion offered by Mr. Howard, duly seconded by Mr. Nason, it was

VOTED: That the sum of $10,000.00 be transferred from Surplus Revenue and appropriated for Selectmen's Negotiating Services.

On voice vote motion declared carried.

ARTICLE 19. On a motion offered by Mr. Howard, duly seconded by Mr. Nason, it was

VOTED: That the sum of $12,000.00 be transferred from the FY 84 Insurance Account and appropriated for Insurance FY 85.

On voice vote motion declared carried.

ARTICLE 20. On a motion offered by Mr. Howard, duly seconded by Mr. Nason, it was

VOTED: Indefinite Postponement.

On voice vote motion declared carried.

ARTICLE 21. On a motion offered by Mr. Howard, duly seconded by Mr. Nason, it was

VOTED: That the sum of $105,000.00 be transferred from Surplus Revenue and appropriated for a hydrogeologic evaluation of the Buckmaster Pond well acquifer, in accordance with the grant programs established by the Water Pollution Control & Water Conservation Loan Act of 1982, administered by the Department of Environmental Quality Engineering.

On voice vote motion declared carried.

ARTICLE 22. On a motion offered by Mr. Howard, duly seconded by Mr. Nason, it was

VOTED: That the sum of $25,000.00 be transferred from the FY 84 High School Renovation account and appropriated for FY 85 Bonding Costs-High School.

On voice vote motion declared carried.

ARTICLE 23. On a motion offered by Mr. Howard, duly seconded by Mr. Nason, it was

VOTED: That the sum of $12,059.00 be transferred from the School Transportation account and appropriated for Custodial Salaries.

On voice vote motion declared carried.

ARTICLE 24. On a motion offered by Mr. Howard, duly seconded by Mr. Nason, it was

VOTED: That the sum of $5600.00 be transferred from Surplus Revenue and appropriated for Custodial Overtime.

On voice vote motion declared carried.

ARTICLE 25. On a motion offered by Mr. Howard, duly seconded by Mr. Nason, it was

VOTED: That the sum of $31,450.00 be transferred from Surplus Revenue and appropriated for the purpose of Maintaining Junior High North.

On voice vote motion declared carried.

ARTICLE 26. On a motion offered by Mr. Howard, duly seconded by Mr. Nason, it was

VOTED: That the sum of $3,754.00 be transferred from School Administration (Negotiations) and appropriated for Labor Relations.

On voice vote motion declared carried.

ARTICLE 27. On a motion offered by Mr. Howard, duly seconded by Mr. Nason, it was

VOTED: That the sum of $34,482.00 be transferred from Surplus Revenue and appropriated for Chapter 766 Tuitions.

On voice vote motion declared carried.

ARTICLE 28. On a motion offered by Mr. Howard, duly seconded by Mr. Nason, it was

VOTED: That the sum of $32,590.00 be transferred from Surplus Revenue and appropriated for Chapter 766-Transportation.

On voice vote motion declared carried.

ARTICLE 29. On a motion offered by Mr. Howard, duly seconded by Mr. Nason, it was

VOTED: That the sum of $10,000.00 be transferred from the School Utilities account and appropriated for Maintenance of School Buildings.

On voice vote motion declared carried.

ARTICLE 30. REPORT OF THE NORWOOD PLANNING BOARD ON AMENDING EXISTING ZONING MAP OF THE TOWN OF NORWOOD

To: THE CITIZENS OF THE TOWN OF NORWOOD:

The Norwood Planning Board through the Daily Transcript in the issue of March 22 and 29, 1985 gave notice of its intention to hold a public hearing on April 8, 1985 in the Municipal Building at 9:00 P.M. on proposed amendment to the Zoning Map of the Town of Norwood, said hearing was duly held and notices mailed in compliance with Chapter 808 of the Acts of 1975 and the Planning Board herewith submits its final report and recommendation which is in the following form:

We recommend Amendment to the existing Zoning Map of the Town of Norwood as submitted in the attached motion under Article 30 of the Special Town Meeting of May 20, 1985 for the following reasons:

1. The proposed change would be in keeping with the present use of the land.

2. The proposed change would be of benefit to the area residents as well as the Town of Norwood as a whole.
3. The proposed change was requested and is supported by the residents of the area and would be the most logical zoning district for the area.

Respectfully submitted,

PAUL J. DONOHUE
ALFRED P. PORRO, JR.
E. WILLIAM BAMBER
Norwood Planning Board

ARTICLE 30. On a motion offered by Mr. E. William Bamber, duly seconded by Mr. Paul J. Donohue, it was

VOTED: To amend the Zoning Map of the Town of Norwood as follows:

By changing the easterly side of Cross Street, #14–48 from a Manufacturing District (M) and establishing same as General Residence (G) District.

A motion to amend by Jean Taylor was declared lost by voice vote.

Mr. Bamber's motion was declared carried by a standing vote. Voting Yes, 110; No, 8.

At this point the Moderator adjourned the Special Town Meeting and called the adjourned Annual Town Meeting to order. The following action was taken:

ANNUAL TOWN MEETING – May 28, 1985

ARTICLE 5. G–1. On a motion offered by Mr. Howard, duly seconded by Mr. Nason, it was

VOTED: That the sum of $19,919,259.00 be taken from the receipts of the Electric Light Department and appropriated for the following purposes:

Administration Salaries	$ 282,921.00
Wages	554,859.00
Overtime	155,650.00
Standby Pay	26,469.00
Longevity Pay	2,300.00
Operation and Maintenance	113,670.00
Administration Expenses	254,490.00
Depreciation	740,000.00
Purchase of Power	17,788,900.00

On voice vote motion declared carried.

ARTICLE 5. G–2. On a motion offered by Mr. Howard, duly seconded by Mr. Nason, it was

VOTED: That the following sums be raised by taxation and appropriated for the purposes indicated:

Maintenance and Operations	$78,950.00
Service Connections	8,000.00
Water Construction	8,000.00

A motion to amend, offered by Mr. Kinnaly, duly seconded by Mr. Riolo, to strike the figure $78,950 and inserting in place thereof the figure $86,450.00; and to add the sum of $8,000.00 for Water Construction was declared carried by voice vote.

Main motion, as amended, was declared carried by voice vote.

ARTICLE 5. H. On a motion offered by Mr. Howard, duly seconded by Mr. Nason, it was

VOTED: That the sum of $467,894.00 be raised by taxation and the sum of $1,856.00 be transferred from the funds received for Dog Licenses for Norfolk County and the sum of $14,855.00 be transferred from State Aid for Free Public Libraries and appropriated for the following purposes:

Salaries	$350,227.00
Departmental Expenses	118,055.00
Maint. & Repair of Library Building	16,323.00

On voice vote motion declared carried.

ARTICLE 5. I-1. On a motion offered by Mr. Howard, duly seconded by Mr. Nason, it was

VOTED: That the following sum be raised by taxation and appropriated for the purpose indicated:

Departmental Expense	$10,000.00

On voice vote motion declared carried.

ARTICLE 5. I-3. On a motion offered by Mr. Howard, duly seconded by Mr. Nason, it was

VOTED: That the sum of $116,635.00 be raised by taxation and appropriated for the following purposes:

Salaries	$ 57,718.00
Departmental Expense	40,400.00
Capital Improvements	6,600.00
Special Programs	11,917.00

A motion to amend, offered by Mr. Kinnaly, seconded by Mr. Riolo, to add the following to the motion of the Finance Commission:

> "That the sum of $110,000.00 be transferred and appropriated from the Stabilization Fund for the construction of soccer fields and fencing at Fr. McAleer's Playground was declared carried by standing vote. Voting Yes, 78; No, 12.

Main motion, as amended, was declared carried by a standing vote of Yes, 78; No, 12.

Meeting adjourned to June 3, 1985 at 8:00 P.M.

A True Record.

ATTEST: ROBERT M. THORNTON
Town Clerk and Accountant

ADJOURNED ANNUAL TOWN MEETING
TOWN OF NORWOOD

Pursuant to the provisions of the by-laws of the town of Norwood, notice is hereby given that at the Adjourned Annual Town meeting of the inhabitants of Norwood held on Monday evening, May 28, 1985, it was voted that the meeting stand adjourned to meet at 8:00 P.M. on Monday, June 3, 1985 in the Junior High School Auditorium on Washington Street.

It was further voted that Article 5-A-23 Handicapped Accessibility-Capital Expenditures and Article 5-I-4 Recreation Department – Civic Center through Article 32 be laid on the table and acted upon at the adjourned session of this meeting.

ROBERT M. THORNTON
Town Clerk and Accountant

May 29, 1985

Norwood, Norfolk, ss. May 31, 1985

By virtue of the within warrant I have posted the same as directed. The posting was completed Thursday, May 28, 1985.

NICHOLAS J. CONNOLLY
Constable, Town of Norwood

COMMONWEALTH OF MASSACHUSETTS
ADJOURNED ANNUAL TOWN MEETING
(Seal)
TOWN OF NORWOOD

Norfolk, ss.

In pursuance with the foregoing warrant, the inhabitants of the Town of Norwood, and Town Meeting Members qualified to vote in elections and Town affairs met in the Auditorium of the Junior High School on Washington Street in said town on Monday, June 3, 1985 at 8:00 o'clock in the afternoon.

The Moderator, Robert C. Capasso called the meeting to order. The notice calling the meeting to order was read by the Town Clerk and Accountant, Robert M. Thornton. Tellers being appointed and sworn, the following action was taken on the articles of the foregoing warrant.

The first item of business to be acted upon was a motion to reconsider Article 5-B. 2a., (The Fire Department Salaries Budget) due to the fact that the Fire Union just ratified their new employment contract for FY 1986.

ARTICLE 5. B-2a. On a motion to reconsider offered by Mr. Kinnaly, duly seconded by Mr. Riolo, it was

MOVED: That the recommendation of the Finance Commission be amended by striking out the figure $1,360,998.00 and inserting in place thereof the figure $1,432,680.00

and by striking out the figure $62,327.00 and inserting in place thereof the figure $65,755.00

and by striking out the figure $1,724,439.00 and inserting in place thereof the figure $1,799,549.00.

On voice vote motion to amend declared carried.

ARTICLE 5. I-4. On a motion offered by Mr. Howard, duly seconded by Mr. Nason, it was

VOTED: That the sum of $258,062.00 be raised by taxation and appropriated for the following purposes:

Salaries	$179,912.00
Departmental Expenses	18,100.00
Maintenance of Building	60,050.00

On voice vote motion declared carried.

ARTICLE 5. J-1. On a motion offered by Mr. Howard, duly seconded by Mr. Nason, it was

VOTED: That the following sums be raised by taxation and appropriated for the purposes indicated:

Salaries	$194,252.00
Overtime	13,360.00
Departmental Expense	35,990.00
New Equipment	26,500.00
Chapel Renovations	25,000.00

A motion to amend offered by Mr. Kinnaly, seconded by Mr. Riolo, to strike the figure of $25,000.00 was declared carried by voice vote.

Main motion, as amended, was declared carried by voice vote.

ARTICLE 5. J-2. On a motion offered by Mr. Howard, duly seconded by Mr. Nason, it was

VOTED: That the sum of $16,400.00 be raised by taxation and appropriated for Cemetery Improvement.

On voice vote motion declared carried.

ARTICLE 5. K. On a motion offered by Mr. Howard, duly seconded by Mr. Nason, it was

VOTED: That the following sums be raised by taxation and appropriated for the purposes indicated:

Salaries	$47,108.00
Departmental Expenses	65,000.00

On voice vote motion declared carried.

ARTICLE 5. L. On a motion offered by Mr. Howard, duly seconded by Mr. Nason, it was

VOTED: That the following sums be raised by taxation and appropriated for the purposes indicated:

Accrued Liability	$ 1,931,420.00
Expense of Administration	38,000.00
Workmen's Compensation	511.00
Funding of Unfunded Liability	600,000.00
Non-Contributory Pensions	228,432.00

On voice vote motion declared carried.

ARTICLE 5. M. On a motion offered by Mr. Howard, duly seconded by Mr. Nason, it was

VOTED: That the sum of $894,640.00 be raised by taxation and appropriated for the purposes indicated:

Interest and Requirements	$274,640.00
Bonds and Notes due in 1985-1986	620,000.00

On voice vote motion declared carried.

ARTICLE 5. N. On a motion offered by Mr. Howard, duly seconded by Mr. Nason, it was

VOTED: That the sum of $232,700.00 be raised by taxation and appropriated to meet the expense of insurance premiums on town property.

On voice vote motion declared carried.

ARTICLE 5. O. On a motion offered by Mr. Howard, duly seconded by Mr. Nason, it was

VOTED: That the sum of $200,000.00 be raised by taxation and appropriated as Reserve Fund for the year 1985-1986.

On voice vote motion declared carried.

ARTICLE 5. P. On a motion offered by Mr. Howard, duly seconded by Mr. Nason, it was

VOTED: That the sum of $2,000.00 be raised by taxation and appropriated for the following purpose:

Administration Expense $2,000.00

On voice vote motion declared carried.

ARTICLE 5. Q. On a motion offered by Mr. Howard, duly seconded by Mr. Nason, it was

VOTED: That the following sums be raised by taxation and appropriated for the purposes indicated:

Expense of Commission to Promote Business and Industry	$ 500.00
Observance of Memorial Day	1,000.00
Observance of Fourth of July	7,000.00
Expense of Christmas Decorations	3,500.00
Expense of Civil Defense	2,450.00
Expense of Conservation Commission	3,379.00
Expense of Permanent Building Construction Committee	2,000.00
Historical Commission	200.00
Moderator's Expense	50.00
Fair Housing Commission	500.00
Cable T.V. Commission	1,000.00
Carillon Concerts	2,000.00

A motion by Mr. Wasil to amend Fourth of July to $9,000 was declared lost by voice vote.

A second motion to amend, offered by Mr. Gordon Smith, seconded by Mr. E. Doherty to increase Memorial Day Observation to $3,000 was declared carried by voice vote.

Main motion, as amended, declared carried by voice vote.

At this point, it was voted to act on Article #5A-23 (Handicapped Accessibility) as the next item of business.

ARTICLE 5. A–23. On a motion offered by Mr. Howard, duly seconded by Mr. Nason, it was

VOTED: That the sum of $220,000.00 be taken from Federal Revenue Sharing Funds P.L. 92-512 and appropriated for Handicapped Accessibility, Capital Expenditures.

And be it further voted that said funds shall be expended under the jurisdiction of the Permanent Building Construction Committee.

A motion to amend was offered by Mr. DiMaria, seconded by Mr. Eugene Doherty, as follows:

VOTED: That the recommendation of the Finance Commission be deleted; and that the sum of $220,000 be taken from Federal Revenue Sharing Funds P.L. 92-512 and the sum of $80,000 be raised from taxation and appropriated for the purpose of Handicapped Accessibility Renovation at the Town Hall, Library and Police and Fire Stations and that said funds be expended under the jurisdiction of the Permanent Building Construction Committee;

And be it further voted:

That the sum of $44,220 be raised from taxation and appropriated for Handicapped Accessibility at the Town Hall and at various playgrounds; and that said funds be expended under the jurisdiction of the Board of Selectmen.

Motion to amend was declared carried by voice vote.

Main motion, as amended, declared carried by voice vote.

ARTICLE 6. On a motion offered by Mr. Howard, duly seconded by Mr. Nason, it was

VOTED: Indefinite Postponement.

On voice vote motion declared carried.

ARTICLE 7. On a motion offered by Mr. Howard, duly seconded by Mr. Nason, it was

VOTED: That the Board of Assessors be and hereby are authorized to apply from free cash in the treasury in offset to the amount appropriated to be raised by taxation for the current fiscal year, the sum of $1,466,103.00

On voice vote motion declared carried.

ARTICLE 8. On a motion offered by Mr. Howard, duly seconded by Mr. Nason, it was

VOTED: That the sum of $2,880 be raised by taxation and appropriated for the following purposes:

Post 70 American Legion	$720.00
Post 2452 Veterans of Foreign Wars	720.00
Norfolk County Marine Corps League of Norwood	720.00
Chapter 90 Disabled American Veterans	720.00

On voice vote motion declared carried.

ARTICLE 9. On a motion offered by Mr. Howard, duly seconded by Mr. Nason, it was

VOTED: That the sum of $100,000 be raised by taxation and appropriated for the purpose of maintaining the insurance fund to pay for Workmen's Compensation.

On voice vote motion declared carried.

ARTICLE 10. On a motion offered by Mr. Howard, duly seconded by Mr. Nason, it was

VOTED: That the sum of $981,000 be raised by taxation and appropriated for the purpose of paying part of the premiums for group life insurance, accident, hospitalization, medical and surgical insurance for certain employees and their employees and their dependents under the provisions of General Laws, Chapter 32B.

On voice vote motion declared carried.

ARTICLE 11. On a motion offered by Mr. Howard, duly seconded by Mr. Nason, it was

VOTED: That the sum of $100,000 be raised by taxation and appropriated for the Stabilization Fund.

A motion to substitute, offered by Mr. DiMaria, seconded by Mr. Hayes, to delete the motion of the Finance Commission, and substituting in place thereof "Indefinite Postponement" was declared carried by voice vote.

Main motion, as amended, declared carried by voice vote.

ARTICLE 12. On a motion offered by Mr. Howard, duly seconded by Mr. Nason, it was

VOTED: That the sum of $5,000 be raised by taxation and appropriated for the payment of hospital, medical and surgical expenses of retired firemen and policemen as provided in General Laws, Chapter 41, Section 100B.

On voice vote motion declared carried.

ARTICLE 13. On a motion offered by Mr. Howard, duly seconded by Mr. Nason, it was

VOTED: That the sum of $395,873 be raised by taxation and appropriated to meet the capital and operating costs in connection with the Blue Hills Regional High School assessed to the Town for the current year.

On voice vote motion declared carried.

ARTICLE 14. On a motion offered by Mr. Kinnaly, duly seconded by Mr. Riolo, it was

VOTED: That the Board of Selectmen are hereby authorized to accept and enter into contract for the expenditure of any funds allotted by the Commonwealth and/or County for the construction, reconstruction and improvement of public roads under the provisions of Section 34, Chapter 90 of the General Laws.

On voice vote motion declared carried.

ARTICLE 15. On a motion offered by Mr. Howard, duly seconded by Mr. Nason, it was

VOTED: That the sum of $126,036.00 be raised by taxation and appropriated for town funds to be used in conjunction with and in addition to any funds allotted by the Commonwealth and/or County for the construction, reconstruction and improvement of roads under the provisions of Section 34, Chapter 90 of the General Laws, Ter.Ed. and acts in amendment thereof and in addition thereto.

On voice vote motion declared carried.

ARTICLE 16. On a motion offered by Mr. Kinnaly, duly seconded by Mr. Riolo, it was

VOTED: That the Board of Selectmen are hereby authorized to enter into contract with the Mass. Department of Public Works and the Norfolk County Commissioners and to expend funds made available for the construction, reconstruction and improvement of public ways.

On voice vote motion declared carried.

ARTICLE 17. On a motion offered by Mr. Kinnaly, duly seconded by Mr. Riolo, it was

VOTED: That the Board of Selectmen is hereby authorized to establish from time to time just and equitable charges for use of the common sewers; provided that such charges to residential users shall be based on no more than sixty percent (60%) of water use, except that this percentage shall not apply in cases in which separate sewer-exempt water services are installed; and further, that this action shall become effective on July 1, 1985 and on that date replaces and supercedes the prior action of Article 15 of the Adjourned Special Town Meeting of May 26, 1983.

On voice vote motion declared carried.

Meeting adjourned to June 10, 1985 at 8:00 P.M.

A True Record.

ATTEST: ROBERT M. THORNTON
Town Clerk and Accountant

ADJOURNED ANNUAL TOWN MEETING
TOWN OF NORWOOD

Pursuant to the provisions of the by-laws of the town of Norwood, notice is hereby given that at the Adjourned Annual Town Meeting of the inhabitants of the town of Norwood held on Monday evening, June 3, 1985, it was voted that the meeting stand adjourned to meet at 8:00 P.M. on Thursday, June 6, 1985 in the Junior High School Auditorium on Washington Street.

It was further voted that Article 18 through 32 be laid on the table and acted upon at the adjourned session of this meeting.

ROBERT M. THORNTON
Town Clerk and Accountant

June 4, 1985

Norwood, Norfolk, ss. June 5, 1985

By virtue of the within notice I have posted the same as directed. The posting was completed Tuesday, June 4, 1985.

NICHOLAS J. CONNOLLY
Constable, Town of Norwood

A True Copy.

ATTEST: ROBERT M. THORNTON
Town Clerk and Accountant

COMMONWEALTH OF MASSACHUSETTS
ADJOURNED ANNUAL TOWN MEETING
(Seal)
TOWN OF NORWOOD

Norfolk, ss.

In pursuance with the foregoing warrant, the inhabitants of the town of Norwood, and Town Meeting Members qualified to vote in elections and Town affairs met in the Auditorium of the Junior High School on Washington Street in said town on Thursday, June 6, 1985 at 8:00 o'clock in the afternoon.

At 8:50 P.M., there being no quorum present, it was voted to adjourn the meeting to Monday, June 10, 1985 in the Junior High School.

ADJOURNED ANNUAL TOWN MEETING
TOWN OF NORWOOD

Pursuant to the provisions of the by-laws of the town of Norwood, notice is hereby given that at the Adjourned Annual Town Meeting of the inhabitants of the town of Norwood held on Thursday evening, June 6, 1985, it was voted that the meeting stand adjourned to meet at 8:00 P.M. on Monday, June 10, 1985 in the Junior High School Auditorium on Washington Street.

It was further voted that Article 18 through 32 be laid on the table and acted upon at the adjourned session of this meeting.

ROBERT M. THORNTON
Town Clerk and Accountant

June 7, 1985

Norwood, Norfolk, ss. June 10, 1985

By virtue of the within notice I have posted the same as directed. The posting was completed Friday, June 7, 1985.

NICHOLAS J. CONNOLLY
Constable, Town of Norwood

A True Copy.

ATTEST: ROBERT M. THORNTON
Town Clerk and Accountant

COMMONWEALTH OF MASSACHUSETTS
ADJOURNED ANNUAL TOWN MEETING
(Seal)
TOWN OF NORWOOD

Norfolk, ss.

In pursuance with the foregoing warrant, the inhabitants of the Town of Norwood, and Town Meeting Members qualified to vote in elections and Town affairs met in the Auditorium in the Junior High School on Washington Street in said town on Monday, June 10, 1985 at 8:00 o'clock in the afternoon.

The Moderator, Robert C. Capasso called the meeting to order. The notice calling the meeting to order was read by the Assistant Town Clerk, Lola DiBerto. Tellers being appointed and sworn, the following action was taken on the articles of the foregoing warrant.

ARTICLE 18. REPORT OF THE NORWOOD PLANNING BOARD ON AMENDING EXISTING ZONING BY-LAW OF THE TOWN OF NORWOOD

To: THE CITIZENS OF THE TOWN OF NORWOOD:

The Norwood Planning Board through the Daily Transcript in the issue of March 22 and 29, 1985 gave notice of its intention to hold a public hearing on April 8, 1985 at 8:30 P.M. in the Municipal Building on proposed amendment to the Zoning By-Laws of the Town of Norwood, said hearing as advertised was duly held and notices mailed in compliance with Chapter 808 of the Acts of 1975 and the Planning Board herewith submits its final report and recommendation which is in the following form:

We recommend Indefinite Postponement to the existing Zoning By-Laws of the Town of Norwood as submitted in the attached motion under Article 18 of the Annual Town Meeting of May 13, 1985 for the following reasons:

1. The proposed amendment could be a potential hardship in other areas of the Town of Norwood which are presently zoned Manufacturing.

2. The proposed amendment would be less restrictively than the present requirement and would allow closer encroachment upon the travel ways of the Town of Norwood.

Respectfully submitted,

E. WILLIAM BAMBER
PAUL J. DONOHUE
ALFRED P. PORRO, JR.
Norwood Planning Board

ARTICLE 18. On a motion offered by E. William Bamber, duly seconded by Paul J. Donohue, it was

VOTED: Indefinite Postponement.

On voice vote motion declared carried.

ARTICLE 19. REPORT OF THE NORWOOD PLANNING BOARD ON AMENDING EXISTING ZONING BY-LAW OF THE TOWN OF NORWOOD

To: THE CITIZENS OF THE TOWN OF NORWOOD:

The Norwood Planning Board through the Daily transcript in the issue of February 8 and 15, 1985 gave notice of its intention to hold a public hearing on February 25, 1985 at 8:30 P.M. in the Municipal Building on proposed amendment to the Zoning By-Law of the Town of Norwood, said hearing as advertised was duly held and notices mailed in compliance with Chapter 808 of the Acts of 1975 and the Planning Board herewith submits its final report and recommendation which is in the following form:

We recommend Amendment to the existing Zoning By-Law of the Town of Norwood as submitted in the attached motion under Article 19 of the Annual Town Meeting of May 13, 1985 for the following reasons:

1. The proposed amendment would aide the Building Inspector in his enforcement of the Zoning By-Law.

2. The proposed amendment would eliminate the need for hearings before the Board of Appeal.

3. The proposed amendment would be in keeping with present day use of properties within the Town of Norwood, which are under strict regulation by the Office for Children.

Respectfully submitted,

E. WILLIAM BAMBER
PAUL J. DONOHUE
ALFRED P. PORRO, JR.
Norwood Planning Board

ARTICLE 19. On a motion offered by Paul J. Donohue, duly seconded by Mr. E. William Bamber, it was

VOTED: To amend Section 5, Accessory Uses, Paragraph 5, to read as follows:

> "In particular, uses permitted hereunder may include, but are not limited to, the office of a physician, dentist, lawyer, architect, engineer, real estate agent or insurance agent, the studio of an artist, musician or teacher, or the workroom of a dressmaker, milliner, photographer, or family day care, as an accessory use to a dwelling, allowing not more than six (6) children in care, provided that said dwelling has received a license from the Office for Children to provide family day care, as defined by Chapter 28A of the Massachusetts General Laws."

On voice vote motion declared carried. Voting Yes, 96; No, 11.

ARTICLE 20. REPORT OF THE NORWOOD PLANNING BOARD ON AMENDING EXISTING ZONING BY-LAW OF THE TOWN OF NORWOOD

To: THE CITIZENS OF THE TOWN OF NORWOOD:

The Norwood Planning Board through the Daily Transcript in the issue of March 22 and 29, 1985 gave notice of its intention to hold a public hearing on

April 8, 1985 at 8:30 P.M. in the Municipal Building on proposed amendment to the Zoning By-Law of the Town of Norwood, said hearing as advertised was duly held and notices mailed in compliance with Chapter 808 of the Acts of 1975 and the Planning Board herewith submits its final report and recommendation which is in the following form:

We recommend Indefinite Postponement to the existing Zoning By-Laws of the Town of Norwood as submitted in the attached motion under Article 20 of the Annual Town Meeting of May 13, 1985 for the following reasons:

1. The Planning Board anticipates an article on a future Town Meeting, in the fall perhaps, which would propose an amendment to the Zoning By-Law of the Town of Norwood referring to all signs, including political signs, which would be intended to improve and beautify the Town of Norwood.

Respectfully submitted,

E. WILLIAM BAMBER
PAUL J. DONOHUE
ALFRED P. PORRO, JR.
Norwood Planning Board

ARTICLE 20. On a motion offered by Mr. Bamber, duly seconded by Mr. Donohue, it was

VOTED: Indefinite Postponement.

A motion to amend offered by Mr. Poznick, seconded by Mr. Goonan was declared lost.

Main motion declared carried by voice vote.

ARTICLE 21. On a motion offered by Mr. Howard, duly seconded by Mr. Nason, it was

VOTED: Indefinite Postponement.

On voice vote motion declared carried.

ARTICLE 22. On motion offered by John Hayes, duly seconded by William Plasko, it was

VOTED: Indefinite Postponement.

On voice vote motion declared carried.

ARTICLE 23. On a motion offered by John Hayes, duly seconded by William Plasko, it was

VOTED: Indefinite Postponement.

On voice vote motion declared carried.

ARTICLE 24. A motion offered by John W. Hayes, seconded by John J. Goonan:

That the town have all Town Government conducted meetings and business transactions be made equally accessible to all people.

Town Counsel ruled motion legally not proper.

On a motion offered by Mr. Plasko, duly seconded by Mr. Nason, it was

VOTED: Indefinite Postponement.

On voice vote motion declared carried.

ARTICLE 25. On a motion offered by Mr. John W. Hayes, duly seconded by Mr. John J. Goonan, it was

VOTED: Indefinite Postponement.

A motion to amend offered by Richard J. Smith, duly seconded by Jean M. Hubbard,

That the Moderator shall appoint a committee of no less than five (5) members to study the present structure of the Finance Committee for the express purpose of considering the recommendation that the Town Meeting petition the State Legislature to amend the present Town Charter and/or By-Laws of the Town by eliminating the Finance Committee as presently elected and substituting a Finance Committee made up of no less than nine (9) members, nor more than fifteen (15) members, who would be appointed by the Town Moderator to staggered three (3) year terms, or to act otherwise thereon. This committee shall report back to the Town Meeting with its recommendations no later than December 31, 1985.

On standing vote, motion declared lost. Voting Yes, 40; No, 81.

Motion for indefinite postponement carried.

ARTICLE 26. Town Counsel ruled this Article was improperly presented. No action was taken.

ARTICLE 27. Town Counsel ruled this Article was improperly presented. No action was taken.

ARTICLE 28. On a motion offered by John W. Hayes, duly seconded by John Goonan, it was

VOTED: That the town petition the General Court of the Commonwealth for the following change to the Act to establish Representative Town Government (Town Charter) by electing at Town wide election a Lottery Commission for Norwood.

On voice vote motion declared lost.

ARTICLE 29. On a motion offered by John W. Hayes, duly seconded by J. Goonan, it was

VOTED: That the town petition the General Court of the Commwealth of Mass. for the following changes to the Act to establish Representative Town Government (Town Charter) by election at town wide election Norwood's Board of Assessors.

Town Counsel ruled motion improperly presented and on motion by Mr. Plasko, seconded by Mrs. Nason, it was

VOTED: Indefinite Postponement.

On voice vote motion declared carried.

ARTICLE 30. On a motion by Mr. Wasil, duly seconded by Mr. Hayes, was

VOTED: Indefinite Postponement.

On voice vote motion declared carried.

ARTICLE 31. On a motion offered by Mr. Kinnaly, duly seconded by Mr. Riolo, it was

VOTED: Indefinite Postponement.

On voice vote motion declared carried.

ARTICLE 32. On a motion offered by Mr. Kinnaly, duly seconded by Mr. Riolo, it was

VOTED: That the town herewith accepts the provisions of Chapter 597 of the Acts of 1982 entitled "An Act Providing For The Issuance Without Payment of a fee of Distinctive License Plates to Former Prisoners of War". Said Act amends Section 1 of Chapter 60A, Section 2 of Chapter 90 and Section 33 of Chapter 90 of the General Laws.

On voice vote motion declared carried.

A True Record.

ATTEST: ROBERT M. THORNTON
Town Clerk and Accountant

VITAL STATISTICS

BIRTHS RECORDED IN THE TOWN OF NORWOOD–1985

Date	Name of Child	Name of Parents
January		
1	Paul Emmanuel DeAndrade	Manuel and Maria
2	Kristen Lynne Blake	Edward N. and Pauline M.
2	David Sean Dalton	Robert E., Jr. and Gina M.
2	Ward Robert Hollister, Jr.	Ward R. and Maureen B.
2	Meghan Chase Shepard	Stephen C. and Pamela M.
2	Lindsay Ann Meeker	James A. and Janet L.
3	Anthony Allan Bagni	Gerald A. and Donna A.
4	Stephanie Jean Bock	Robert H. and Janice A.
6	Julie Marie McDavitt	Thomas R. and Susan L.
7	Joseph James Gardner	James J. and Janet M.
7	Robert William Tangstrom	Eric W. and Linda M.
8	Michael Joseph Baldwin	Raymond F. and Katherine T.
8	Kurt Christian Bolgen	Nils D. and Patricia A.
8	Colleen Patricia Browne	David M. and Theresa A.
8	Aislynn Marie Lorraine Quinn	William R. and Patricia R.
8	Robert Eric McHugh	Robert J. and Ruth F.
9	Kathleen Theresa-Ruth Whittier	Richard A. and Donna M.
9	Anne Marie Morgan	Ronald H. and Diane M.
10	Rachel Theresa Alden	Richard E. and Theresa R.
11	Jenifer Louise Leverone	Robert E. and Andrea L.
11	Elizabeth Anne Nielsen	Donald R. and Claire M.
11	Cassandra Kelly Payne	James D. and Sharon Ann
12	Alicia T. Giovannelli	Antonio, Jr. and Tamera A.
12	Jonathan Ross Vanidestine	Patrick T. and Mary A.
12	Michael Christopher Pyne	Michael E. and Mary
13	Matthew Stevens Moran	James J., Jr. and Mary T.
13	Zachary Dan Throop	Jonathan C. and Barbara S.
14	Lisa Jean Davenport	Stephen E. and Linda J.
14	Bonnie Jean Forrester	Daniel P. and Hollie A.
14	Daniel Adam Hancock	Allen F. and Deborah A.
14	Kerin Claire Murray	James D. and Patrice M.
15	Danielle Anna Costello	Robert A. and Judith M.
16	Laura Anne Bardol	John F. and Anne T.
16	Renee Marie Bean	Richard R. and Rita M.
16	Jennifer Lynn Corey	Christopher P. and Laura J.
16	Elyse Ashley Duarte	Octavio C. and Ruth
16	Megan Christine Duarte	Octavio C. and Ruth
16	Lianne Elizabeth Gearty	Brendan H. and Sharon L.
16	Lisa Anne MacKenzie	Ralph M., Jr. and Linda M.
16	Ashley Rose Mauritz	Robert E. and Janet R.
16	John Michael Merritt	Michael S. and Janice C.
16	Stephan Paul Schaub	Beat S. and Patricia M.
16	Lauren Emily Siegler	Peter G. and Susan G.
16	Kristen Elizabeth Taylor	Bruce R. and Elizabeth R.
17	Brie Anne Gaffney	George T., Jr. and Anne K.
17	Heather Anne Mulski	James F. and Susan E.
18	Kathryn Ann Cianfrocca	Peter M. and Carol A.
18	Aubrey Katherine Desarro	Mark V. and Adele R.

1985 BIRTHS – Continued

Date	Name of Child	Name of Parents
January		
18	Christina Maria Gironda	Onofrio and Concetta
18	Norah Michelle Lewin	Joel and Arlene S.
19	Christopher Gugliotta	Donald and Nancy J.
19	Jill Nicole Petruchik	Peter J. and Bonnie J.
19	Valerie Anne Strong	Kenneth W. and Sandra E
20	Norman David Barry	David N. and Bonnie S.
20	Ryan Edward Brigham	Harold E. and Patricia M.
20	Jill Nicole Dubendris	Peter C. and Nancy E.
29	Peter Mark Loescher, Jr.	Peter M. and Cori H.
21	Christopher Richard Graves	Richard A., Jr. and Marjorie E.
21	Matthew George Grendal	Michael F. and Margaret M.
21	Mark Andrew Sherman	Barry S. and Karen M.
23	Matthew Abraham Brown	Robert J. and Debra J.
23	Christopher Matthew Lessard	Michael C. and Patricia E.
24	Matthew Bergeson Ames	John C. and Karen W.
24	Melissa Sue Connolly	Stephen P. and Susan
24	Paul Richard Connolly	Stephen P. and Susan
24	Lindsay Elizabeth Harris	Leonard E. and Barbara J.
25	Christen Ann Gaffey	Joseph P. and Cheryl A.
25	David William Heidke	Philip C. and Gale A.
25	Shane Richard Medeiros	Anthony J. and Rejean R.
26	Joanne Marie Hillcoat	James M., III and Elizabeth J.
27	Andrew David McDuff	David W. and MaryAnn
28	Anthony Cerullo, Jr.	Anthony and Darlene E.
28	Nicole Lee DeMarino	Robert F., Sr. and Audrey E.
28	Thomas Gerard Hayes, Jr.	Thomas G. and Susan G.
28	Lindsay Jane Smith	Warren J., Jr. and Sandra J.
29	Kaysee Lyn Larkin	Ronald E. and Patricia A.
30	Leanne Marie Carroll	David M. and Robera A.
30	Ryan Colby Young	Robert H. and Pamela F.
31	Kathryn Anne Sweeney	James M. and Mary C.
February		
1	John Ivan Morris	Richard L., Jr. and Elinore M.
1	Michael Howard Schnorbus	Mark H. and Lorraine D.
2	Eileen Mary Black	Thomas and Rita F.
2	Jessica Lee Finch	Richard A. and Shirley J.
2	Michael Thomas Santangelo	Mark S. and JoAnne
2	Christopher John Walsh	John N. and Jaynellen
3	Kelly Joan Murphy	Terrence F. and Gail R.
4	Stephen Jacob Bukoff	Stephen P. and Patricia S.
4	Adam Robert Harrison	Robert E., Jr. and Lori W.
4	Gregory Patrick Lally	Thomas J. and Janina L.
4	Matthew Antone Sylvia	Paul M. and Kathleen S.
5	Kevin Edward Dmytryck	Jeffrey E. and Margaret E.
5	Peter Joseph Spinney	Bradford J. and Eileen A.
6	Sean Carrig Murray	Robert X., Jr. and Catharine M.
6	Joshua Mychal Richmond	Dana and Loretta M.
7	Jenna Lyn Daddario	John L., Jr. and Carol M.
7	Neil M. Gupta	Surendra M. and Sharda
7	Peter Michael Morrison	Kerry W. and Deborah A.

1985 BIRTHS – Continued

Date	Name of Child	Name of Parents
February		
7	Sarah Marie Mancuso	Kevin and Kathleen A.
7	James Douglas Reardon Bradford	Charles M. and Carole C.
7	Elizabeth Ainslie Frazee	Thomas A. and Melinda L.
9	Christopher Kenneth Akey	Thomas A. and Maureen A.
11	Michael Robert Harlow	Richard L. and Kathleen A.
11	Alden Jade Needel	Robert W. and Laura J.
13	Tanya Carolyn Beland	Ernest J. and Cynthia I.
13	Adam Joseph Sloan	James F. and Sandra A.
13	Fredrik Per Lundberg	Lester R. and Elaine L.
14	John Dennis Nordberg, Jr.	John D. and Lynn M.
14	Nicolas James Tebo	James A. and Dena J.
14	Mallory Jean Todesco	John and Kathleen J.
14	Kimberly Ellen Smith	Richard A. and Sally A.
14	Sara Frances Smith	Richard A., Jr. and Sally A.
15	Thomas Cyril McCue	David F. and Doreen A.
15	Amy Charron Watson	William G. and Anne E.
16	Andrea Melissa Shoemaker	Byron V. and Edith E.
16	Jill Leanne Treen	Jeffrey S. and Roberta E.
16	Grace Elin Pedersen	Carl R. and Cecilia T.
17	Daniel Andrew Cartwright	Richard J. and Bernadette A.
17	Matthew Jason Kelliher	Michael T. and Christine G.
18	Jennifer Elizabeth Connolly	Martin J. and Janet M.
18	Cameron Michael Habib	Mehrdad and Joan E.
18	James Thomas McNeil	David B. and Deborah J.
18	Katelyn Elizabeth Starr	Robert I. and Judith A.
18	Gregory Douglas Kenney	Thomas M. and Mary A.
19	Jennifer Lyn Dineen	Thomas W. and Christine H.
20	Jason Michael Lamoureux	Edward G. and Brenda M.
21	Alyson Rose Gavrilles	Steven P. and Denise A.
21	Jeffrey Devin Golay	Ronald B. and Virginia D.
21	Keith Michael Mattar	Wade M. and Jeanette
21	Jason Manuel Neves	Manual P. and Maria Carmo B.
21	Michael Patrick Scully	Brian J. and Denise M.
21	Bethany Leigh Sturtevant	Barry P. and Marcia L.
22	Matthew David Iannone	Michael D. and Deborah J.
22	Karen Maryse Larsson	John E. and Sheila M.
23	Brett Woodhams Amidon	Barry W. and Karen L.
23	Corey Lynne Anderson	Gary M. and Carol A.
23	Hailey Stuart O'Donnell	Thomas P. and Ruth N.
24	Samuel James Amara	Stephen J. and Cynthia M.
24	Stephen Russell King	Lawrence B. and Kathleen A.
25	Bryan Francis Donahue	Neale F. and Susan E.
25	Lisa Ann Donovan	Kevin P. and Janet P.
25	Kristin Anne Follett	John C. and Jeanne E.
25	James Michael Smith	Michael T. and Diane L.
26	Christopher Francis Hartig	Francis E. and Kathleen M.
26	David Ray Pino, Jr.	David R. and Lynn A.
27	Brandi Beth Hamlin	Brian P., Sr. and Robin J.
27	Ryan Curtin Kelly	Kevin R. and Mary D.
27	Michael Donald Kushigian	Donald H. and Theresa M.
28	Scott Eric Sundquist	Wayne H. and Marie R.

1985 BIRTHS – Continued

Date	Name of Child	Name of Parents
February		
28	Neil Cotter, III	Neil, Jr. and Lori A.
March		
1	Raymond Arthur Savard, III	Raymond A., Jr. and Carol L.
1	Courtney Jayne Brown	Edward J. and Jaimee
2	Nathaniel Harriman Lane	William H. and Margaret I.
2	Kevin Mark Penza, Jr.	Kevin M. and Jacqueline A.
2	Stephen Joseph Small	Stephen L. and Phyllis A.
2	Heather Katherine Sousa	Louis R. and Katherine A.
3	Erin Catherin Gillan	William G. and Catherine J.
3	Ryan Peter Harriman	Robert B. and Donna J.
3	Amy Joanne Cintolo	Frank J. and Joanne
4	Tammy Rose D'Antuono	Robert R. and Debra S.
4	Timothy Daniel Denehy	Timothy D. and Karen F.
5	Sheila Caitlin Donovan	Francis D. and Michelle M.
6	Nicole Marie Demeuse	Raymond R. and Lori A.
6	Philip Andrew Greer	Jeffrey L. and Sally L.
7	Jason Scott Grimmett	Stephen H. and Patricia C.
7	Debra Jean Rossetsky	James W. and Jeanne M.
7	Nathanael Robert Schuknecht	Robert G. and Kristen H.
8	Christine Marie Moynihan	John F. and Josephine M.
8	Paul Michael Vartanian, Jr.	Paul V. and Frances E.
8	Mariane Mitry	William and Nadia
8	Alexis Nicole Bethoney	Robert J. and Elizabeth A.
9	Kevin Patrick Dickson	James A. and Dianne M.
9	Davin James Freitas	Richard, Jr. and Karen E.
9	Michael James Petrucci	James J., Jr. and Gerene M.
9	Vanessa Feldman Sotir	Richard J. and Mary E.
10	Raajen Kumar Bhaskar	Vinod K. and Madhu
11	Jamie Marie Domenica	James M. and Doris M.
11	Patrick Michael Gavin	John V. and Patricia A.
11	Shana Marie McElroy	James D., Jr. and Deborah A.
12	Joseph James Ferrara	Dante and Janet M.
12	Daniel Louis Lebeaux	Mark A. and Lynne F.
13	Julie Ann Post	Mark S. and Migdalia
13	Emily Susan Veit	Frank W. and Marla M.
13	Jamie Marie Mullen	David L. and Francine A.
14	Colin Chung Ming Wu	Joseph K. and Frances F.
15	Eric James Kofi Adjorlolo	Enyonam H.K. and Beatrice A.
16	Tracy Lynn Brastow	Jeffrey D. and Janice C.
16	Stephanie Caroline Knowles	Paul R. and Theresa M.
16	Ashley Marie Langmeyer	Paul A. and Mariann S.
16	Daniel Thomas Webber	Bruce C. and Janet M.
16	James Guy Cisternelli	Guy J. and Beth G.
17	Shannon Lyn Allberry	Peter W. and Susan M.
18	Alan Robert Johnson	David A. and Victoria L.
18	Amanda Cowan Quellette	Eugene A. and Marjorie A.
19	Emily Lorraine Finneran	Paul J. and Julie M.
19	Paul Edwin Ylijoki	Frank A. and Carole J.
19	Michelle Ann Zoppo	Robert D. and Eileen F.
21	Jonathan David Backhaus	Fred D. and Shannon R.

1985 BIRTHS – Continued

Date	Name of Child	Name of Parents
March		
21	Diana Mastromatteo	Herbert P. and Janet C.
21	Erin Mae Schroth	Peter J. and Mary C.
22	Nancy Elizabeth Costello	Edward T., Jr. and Joanne M.
23	Kathleen Michelle Coté	Peter F. and Carol A.
23	Jon Adam Mitchell	Jon A. and Susan I.
23	Laura Jane Seddon	Paul W. and Pamela S.
23	Maura Kathryn McCorkle	John J. and Rita
24	Joy Dianne Ferney	William M. and Joyce E.
24	Scott Michael Hedtler	Richard D. and Denise C.
24	Brendan James Holden	James M. and MaryEllen
24	Donald James Hurd	Richard V. and Yvonne M.
24	Jeremy Abraham Cantarow	Walter D. and Mary L.
25	Stephanie Pauline Eck	David W. and Lois V.
25	Christopher James Kelley	Thomas C. and Dianne J.
26	Andrew Richard Bering	John T. and Debra A.
26	Andrew Charles Inglis	Ian C. and Janice L.
27	Mark David Wills	Michael W. and Wendy L.
27	Elizabeth Karen Olney	Allan D. and Leslie K.
27	Allison Emilie Taggart	Thomas F. and Doreen M.
28	Alexander Travis Cardinale	Otto D. and Linda J.
28	Nicole Flynn	Christopher M. and Nancy E.
28	Craig Lawrence Goodine	Reginald A., Jr. and Sharon A.
28	Francis Morgan Donahue	Edward P. and Clare A.
29	Carrie Lynn Griffin	Brandyn J. and Lynn A.
30	Derrick Joseph Palasek	Ronald V. and Margaret T.
30	Melissa Ann McDonough	Christopher J. and MargaretAnn
31	Elizabeth Mary Donahue	Mark H. and Eileen M.
31	Karli Marion Rizzo	Peter S. and Patrice M.
31	Christina Gene Volpicelli	Joseph A. and Kay B.
April		
2	Julianne Marie MulCahy	Joseph P. and Karen J.
2	Brian Michael Cunningham	Dennis J. and Bernadette L.
2	Andrew Philip Earl Kelliher	Andrew F., Jr. and Darlene B.
3	Jenna Lynn Sandborg	Martin E. and Valerie J.
3	Patrick Steven Brown	John T. and Lynn P.
4	Emily Elizabeth Devlin	Christopher C. and Elizabeth A.
4	David William Gerth	David A. and Angela A.
4	Mark James Goodwin	Philip R. and Kathryn A.
4	Jaime Rose Goulet	Russell A. and Lois A.
4	Andrew John Haggstrom	Paul C. and Patricia A.
4	Kyle Robert Semrau	William J. and Lois M.
5	Matthew Alexander Clark	Richard J. and Debora A.
5	Corrina Marie Giampietro	Barry J., Sr. and Donna M.
5	Kelly Catherine Lonergan	Edward M. and Doreen L.
5	Michelle Elaine Walker	William M. and Patricia M.
5	Ian Michael Kaloyanides	Michael W. and Deborah J.
5	Joseph Anthony O'Koren, Jr.	Joseph A. and Rosemary T.
6	Richard Joseph Boyle, Jr.	Richard J., Sr. and Lisa M.
6	Nicole Janette Eager	William B. and Teresa J.
6	Christopher John Wilcox	James W. and Cheryl A.

1985 BIRTHS – Continued

Date	Name of Child	Name of Parents
7	Katelyn Barbara Allard	Kenneth W. and Diane M.
7	Ryan William Caskie	William J., Jr. and Judith A.
7	Joseph Michael Dugdale	Thomas A. and Debra A.
7	Stephen James Mallett, Jr.	Stephen J. and Maureen V.
8	Eleni Nicole Ceven	Robert J. and Flora N.
8	Michael Anthony F. Chousa	Manuel C. and Helen J.
8	Lyndsey Frances Harcovitz	Charles A. and Linda A.
8	Lyndsey Taryn Wynott	Philip D. and Cheryl Ann T.
9	Ryan Michael Collins	John M., Jr. and Maureen E.
9	Corey Ann Hartmann	Edward L., IV and Tracy A.
9	Megan Ann MacKinnon	William J. and Carol A.
9	Joseph George Strickland	William A. and Barbara J.
10	Joshua Francis Ball	Francis J. and Lorraine C.
10	Patrick Charles Shannon	Frederick C., Jr. and Elizabeth A.
11	Katrina Louise Burlin Brown	Richard R. and Kendra L.
11	Kimberley Ann Krowchun	John T. and Ann H.
11	Emily Meehan	Timothy F. and Debra L.
11	Jeffrey Hedrick Devine	Kevin F. and Nancy H.
12	Zachary Aaron Bonfilio	Salvatore F. and Kathleen R.
12	Shari Lindsey McKay	William A. and Mona L.
13	Jessica Renee Glynn	Christopher J. and Debra A.
14	David Anthony Giuliano	Arthur A. and Roberta A.
14	Eric Michael Rollins	David J. and Jill
14	Mallory Ann Johnson	Donald C. and Judith E.
15	Brendan Michael O'Reilly	Richard F. and Mary A.
16	Meaghan Marie Carroll	Andrew P. and Margaret M.
16	Andrew Rory Scholz	Eric C. and Deborah A.
16	Keehan John Malone	John and Patricia
16	Kerin Elizabeth Lazzaro	Gerard F. and Jane M.
17	Michael Christopher Bailey	Richard S. and Maureen F.
17	Heather Marie Horbaczewski	Mark P. and Cynthia L.
17	Whitney Alexander Horton	David A. and Terry C.
17	Daniel David Stone	Philip P. and Susan J.
18	Amanda Diane Barrett	Daniel J. and Deborah D.
18	Andrew Joseph Dietzel	Frank G., Jr. and Cynthia L.
18	Kerri Anne Felton	William J. and Susan M.
18	Jenna Marie Kraby	William A. and Maureen T.
19	Scott David Michael	David S. and Marlene J.
19	Amanda Michelle Thompson	Michael S. and Karen D.
20	Kristina Michele Cochrane	Thomas B., Jr. and Susan A.
20	Lindsey Beth Gatto	Stephen J. and Coralee A.
21	Tyler Stephen Capone	Stephen P. and Michelle J.M.
21	Richard Joseph Treanor	Richard H. and Sheila H.
22	Kimberly Gail Thomas	Robert U. and Lynne G.
23	Jessica Ann Byrne	Paul E. and BettyLou
23	Christopher Crossen Lovett	Thomas F. and Paula M.
23	Patrick James Murray	Timothy L. and Deborah M.
23	Eric Scott Newman	Jeffrey S. and Janet L.
23	Kristen Rachel Newman	Jeffrey S. and Janet L.
23	Vanisha Harshad Patel	Harshad P. and Usha H.
23	Warren Henry Ruchie, III	Warren H., Jr. and Barbara A.
23	Kevin Mark Waters	Clyde G. and Donna J.

1985 BIRTHS – Continued

Date	Name of Child	Name of Parents
April		
23	Amanda Corina Moore	John E. and Judith A.
24	John Timothy Allan	Gordon J. and Eleanora M.
24	Andrew John Buchanio	Matthew J. and Pamela A.
24	Christopher Allan Coates	Stephen A. and Elaine M.
24	Michael Daniel Ficco	Daniel A. and Denise A.
24	Ryan Wilson Kelley	Thomas M. and Barbara A.
25	Katy Beth O'Donnell	John F. and Patricia A.
25	David Clayton Pickett	Mark C. and Dawn M.
25	Jessica Lynne Richardi	Robert J. and Nancy L.
26	Leanne Elaine Carey	Joseph R. and Sandra L.
26	Nicholas Anthony Corsini	Peter A. and Donna M.
26	Scott Patrick Donahue	Robert F., Jr. and Catherine L.
26	John James Kalliavas	Steven J. and Janice
26	Patrick James O'Brien, Jr.	Patrick J. and Shirley E.
27	Jessica Miranda Campos	Donald G. and Dianne
27	Timothy Bradford Sweet	Edgar B., III nd Diane M.
27	Kerry Margaret Walsh	Joseph K. and Kathryn S.
27	Meghan Marie Teehan	Mark A. and Dorothy M.
28	Mark Garton Calcagni	Robert P. and Suzanne J.
28	Kayla Lynn Sweed	Eric M. and Donna L.
28	Matthew David Treannie	Donald R., Jr. and Lori J.
28	Meghan Frances Miano	Frank A., Jr. and Marianne
29	Erik Alexander Potter	Paul N. and Mary E.
29	Meriah Anne Magri	Francis J. and Anne B.
30	Patrick Michael Abely	Paul J., Jr. and Terri A.
30	Timothy Dow Clapton	Colin J. and Ann E.
30	Diana Lynne Towne	James C. and Linda M.
May		
1	Stephen Joseph Boucher	Ronald J. and Virginia M.
1	Sean Peter Hayward	William and Andrea L.
1	Sara Westcott Lambert	Carey M. and Sandra J.
1	Meghan Catherine Leffert	Donald M. and Deborah A.
2	Clifford John Cyr, Jr.	Clifford J. and Janice J.
2	Jillienne Marie Grant	Chris R. and Susanne M.
2	Matthew John McDonnell	John S. and Margaret E.
2	Brian Francis Yanuskiewicz	Francis W. and Margaret F.
3	Geoffrey Louis Foster	Louis K. and Ann M.
3	Stephen Patrick Gotovich	Paul L. and Janet L.
3	Caitlin Marie Moore	George F. and Catherine M.
3	Amy Anne Riker	Thomas C. and Barbara A.
3	Jennifer Lee Jarvis	Richard W. and Karen A.
4	Matthew Alan Berg	Edward J. and Mary N.
4	Ashley Louise Cannon	Michael F. and Diane L.
6	Angela Virginia Astuccio	Joseph M. and Louise C.
6	Christine Marie Carlucci	Michael F. and Kathleen A.
6	Cheryl Ann Chaffalo	Charles J., Jr. and Deborah M.
6	Derek Eugene Mills	Leslie E. and Cheryl A.
6	Cassandra Mae Mylod	Bryon W. and Bonnie L.
6	Ryan Cram Olsson	Randolph C. and Donna K.
6	George Daniel Pina	Steven D. and Maura J.

1985 BIRTHS – Continued

Date	Name of Child	Name of Parents
May		
6	Danyka Elizabeth Silvernail	John R., Jr. and Sharon A.
6	Daniel Zachary Zozula	Robert B. and MaryAnn
7	Elizabeth Noreen Capone	Raymond A. and Noreen A.
7	Daniel Edward Lamson	Frank L. and Maryann R.
7	Barry Francis Costello	Michael F. and Jane E.
9	Anna-Marie Bamber	David J. and Diane L.
9	Ashley Ryan Eisenhauer	Dana L. and Patti L.
9	Maureen Elizabeth Friece	William D. and Judith A.
9	Aurora Elyse Scozzafava	Joseph J., Jr. and Charlotte L.
10	Meghan Anne Muilman	John K. and Elizabeth A.
10	Gregory Michael Szafir	Peter J. and Karen A.
11	Kevin Patrick Cunningham	Russell P. and Maribeth
11	Stephen Justin Fraone	Joseph M. and Anita K.
11	Kevin Thomas O'Toole	Thomas F. and Carol S.
11	Meaghan Marie Gobron	William E. and Deborah J.
11	Diana Lee Robbins	Charles T. and Joan M.
12	Amy Susanna Baril	Robert E. and Mary A.
12	Andrew John Weeks	Edward L. and Andrea V.
13	Jeffrey Dennis Bilodeau	Dennis P. and Alice M.
13	Kathryn Marie DesRoches	Steven A. and Marjorie B.
13	Lino Antonio Giovannetti	Lino A. and Sandra M.
13	Nicholas Roth Beardsley	William E., Jr. and Linda S.
14	Greg Joseph Armstrong	Gerard E. and Virginia A.
14	Jason Robert Dutterer	Dean G. and Linda D.
14	Daniel Peters Giorgetti	Peter W. and Lynn K.
15	Jayma Lee Costantino	Joseph L. and Mary E.
15	Kimberly Hopkins	Kevin F. and Donna A.
15	Loretta Mary Iwanoski	William N. and Angela M.
15	Joseph Richard White	Richard G. and Christine R.
16	Joseph Frederick Cushman	Joseph and Robin A.
16	Alison Meghan Doherty	Michael J. and Janice M.
16	Megan Elizabeth Peters	Edward F. and Maria C.
16	James Joseph Staley	Ronald L. and Nina M.
16	Michael Roger Durocher	Roger E. and Cynthia B.
17	Corey Lee Bobzin	Jeffery J. and Ruth E.
17	Brian Andrew Pugsley	John J. and Sandra A.
18	Mellissa Ann Benson	Douglas W. and Pamela R.
18	Megan Lynn Benson	Douglas W. and Pamela R.
18	Michael Joseph Roof	Michael J. and Joanne
18	Sarah Nichols Kane	Thomas W. and Patrice D.
19	Gregory Paul Hoffman	Patrick P. and Colleen B.
19	Megan Marie MacDonald	Steven E. and Diane F.
19	Michael Peter Nauer	Donald W. and Linda K.
19	Alison Catherine Fahey	Patrick T. and Pamela A.
21	Donald Percy Ford	Bradley D. and Denise M.
22	Ashley Marie Bigda	Mark and Denise A.
22	Robert Gerard Macari, Jr.	Robert G. and Sandra J.
22	Peter Anastasios Stathakis	Anastasios A. and Maria P.
22	Jacob Parker Saad	George, Jr. and Deborah P.
22	Evan Andrew Douglass	Andrew S. and Rebecca E.
23	Taylor Neils Anderberg	Erik A. and Christie D.

1985 BIRTHS – Continued

Date	Name of Child	Name of Parents
May		
23	Mark Neville	Vincent H. and Mary E.
23	Christine Marie Trask	John J. and Nancy A.
24	Shannon Marie Creeden	Mark J. and Wendy J.
24	Kevin Richard White	Martin J. and Betty J.
24	Matthew Phillip Young	Richard M. and Tracy A.
24	Brian Joseph Buckley	Edwin F., Jr. and Valerie E.
24	Sarah Patricia Raeke	Robert R., Jr. and Isabelle M.
24	Amy Marie Leonard	Robert C. and Mary C.
25	Jessica Christine Maynard	Marc A. and Susan M.
26	Kyla Anne Bitz	Brian D. and Carol D.
26	Sarah Elizabeth McDonough	Kevin P. and Maureen D.
26	Ryan Joseph Tompkins	Adrien J., Jr. and Patricia M.
26	Paul Thomas Dawson	Paul G. and Maryellen
27	Anthony Peter Constantino, III	Anthony P., Jr. and Paula M.
27	David Joseph Juszkiewicz	William J. and Kathleen M.
28	Megan Ann Conklin	Michael E. , Jr. and Cheryl A.
28	Michael Patrick Dalton	Michael W. and Jodi M.
28	Zachary Keegan Scott	Alexander D. and Valerie
28	James Ronald Sullivan	Ronald J., Jr. and Martha A.
28	Amy Martha Sullivan	Ronald J., Jr. and Martha A.
29	Carolyn Theresa Brancato	Marco J. and Rosa
29	Jennifer Lynn Burke	Dennis M. and Monika R.
29	Jacob Abrem Hemmingsen	Harold J., Sr. and Jeanne A.
31	Dru Katherine Carver-Brown	James H. and Julie A.
31	John Vincent D'Innocenzo	John and Ann E.
31	Mitchell Bernard Donovan	James C., Jr. and Ann-Marie
June		
1	Shannon Leah Miller	Wayne J. and Donna L.
1	Michael Ryan O'Connell	Frederick P. and Bonnie K.
1	Lindsay Marie Corliss	Stephen and Anne Murray (NMN)
3	Christina Marion Lazdowsky	Michael C., Jr. and Elizabeth F.
3	Jayce Mikell Meglio	James M. and Janice D.
3	Andrew Michael Shaw	Michael R.S. and Mary E.
4	Caitlin Michelle Spaulding	Robert D. and Elizabeth A.
5	Daniel James Czupryna	Gerard and Mary Theresa
6	Gregory Sumner Freeman	Mark D. and Ann K.
6	Jennifer Lynn Ellis	Albert F. and Clare G.
7	Allison Marie Dockery	Kevin J. and Patricia A.
8	Ryan Nicholas Cummings	Meryln L. and Katherine M.
9	Heather Ann Sterne	Adam H. and Lori A.
10	Crestina Chousa Caneja	Horacio F. and Maria A.
10	Maura Colleen Garrity	Robert J. and Kathleen J.
11	Michael Edward Hooker	Christopher R. and Michele M.
11	Sean Richard Murray	Anthony J. and Susan M.
12	Nicole Marie Thomas	Michael J. and Diane A.
13	Stephanie Marie Cerqua	Robert A. and Cynthia G.
13	Katheryne Elizabeth Ehrmann	Gregory M. and Pamela J.
13	Jeremy Evan Eisener	Harold G. and Pamela E.
13	David Matthew Johnson	Christopher B. and Eleanor A.
13	Marshall Richard Satter, II	Marshall R. and Lois T.

1985 BIRTHS – Continued

Date	Name of Child	Name of Parents
June		
13	Joshua Benjamin Wainrib	Ronald E. and Shelley J.
13	Nicola Samir Yousif	Samir G. and Hala S.
14	Courtney Marie Diauto	Charles A. and Annette M.
14	Julie Elizabeth Halpin	Michael J. and Joanne M.
14	Jonathan Barry Simoni	Barry B. and Mary A.
15	John Frederick Sheehan	Gary and Valerie A.
15	David Anthony Terrio	Michael T. and Diana M.
16	Kevin James Robinson	James W. and Beverly F.
16	Aimee-Lee Gagné	Ronald C. and Jean M.
17	Joseph Charles Hudson-Martin	Gerald and Carol A.
17	Elizabeth Rose Hudson-Martin	Gerald and Carol A.
17	Marie Gertrude Kannair	Douglas A. and Susan M.
17	Patrick Lynch Kirrane	Thomas A. and Valerie A.
17	Caitlin Virginia Moore	David M. and Mary Ann V.
17	Linh My Vo	Son H. and Hien M.
18	Meghan Frances Sprout	Warren M. and Maureen E.
18	Nicole Shireen Moin	Shahriar and Genevieve S.
19	Caitlin Lee Brunetta	William R. and Marylou
19	Jacquelyn Elisabeth Knoblock	Steven W. and Marilyn
19	Stephanie Lew	Daniel and Jane
19	Anna Lee Rossi	Renny J. and Susan J.
19	Eliyahu Aaron Case	Jonathan M. and Aliza M.
19	Nicholas George D'India	Michael G. and Margaret E.
20	Jessica Leigh DeCosta	John N. and Joanne M.
20	Janine Denise Molino	Gary A. and Denise J.
20	Jenna Rogers	Robert A. and Michele
20	Rebecca Laura Topping	Daniel F. and Elaine C.
20	Lisa Marie Fay	Richard E. and Laura J.
21	Philip Larkin Tolias	Stephen C. and Claire M.
22	Jason Francis Verdone	Arthur V. and Eleanore C.
23	Jennifer Lee MacLeod	Kenneth J. and Donna M.
23	Jacquelyn Marie Olen	Michael J. and Linda N.
23	Alycia Ann Powers	Michael T. and Shelley A.
23	Assimina Doulos	Vasilios and Evangelia
24	Joshua Henry Beausoleil	Bart and Cindy L.
24	Kathleen Elizabeth O'Neil	David F. and Margaret M.
25	Rachel Leah Blumenthal	Gary E. and June R.
25	Michael Anthony Ciaccio	Richard J. and Miriam F.
25	Jillian Ann Loyden	Paul J. and Tracy A.
25	Nicole Marie Lubold	Robert W., Jr. and Patricia A.
25	Jeffrey Michael Pentz	William F., Jr. and Arlene
25	Kimberly Ann Robinson	Timothy W. and Pok Hui
26	Kevin Michael Flaherty	Richard P. and Elaine C.
26	Brian Michael Hanney	Robert J. and Diane
26	Kelli Ann Smith	Daniel R. and Barbara A.
27	Christina Maria Galonska	Antin I. and Julianne M.
27	Raymond Francis Handorff, III	Raymond F., Jr. and Ann O.
27	Danielle Marie Mahoney	James P. and Lore H.
27	Kenneth John Riley	Thomas G. and Doreen M.
27	Shawn James Volker	Donald G. and Jean M.

1985 BIRTHS – Continued

Date	Name of Child	Name of Parents
June		
28	Brooke Marie Long	Thomas O. and Lisa A.
28	John Anthony Viscariello	Ralph J. and Margaret C.
28	Jessica Marie Walker	Thomas J. and Elaine M.
29	Melissa Ann Siegal	Jerold M. and Maureen A.
29	Lauren Michelle Tapsell	Charles J. and Michelle M.
30	Margaret Lee Meeder	Dale E. and Katherine L.
July		
2	Caitlin Christine Cashel	David M. and Edith R.
2	Katherine Joanne Lee	Francis C. and Pamela A.
2	Kristen Lee Shaughnessy	Charles S. and Jacquelyn L.
2	Ryan Matthew Tepper	Michael I. and Dianne M.
2	Nicolas Thomas Verrochi	Thomas D. and Karen M.
2	Benjamin David Willis	Robert J. and Wanda M.
3	Sarah Tyler Schoen	Scott J. and Nancy J.
4	Christopher Joseph Barb	Michael E. and Elizabeth L.
4	Mark Anthony Eosco	Joseph A. and Janet L.
4	Melissa Marie Lang	Philip G. and Mary Jane A.
4	John Ayres Mosychuk	Stephen L. and Anne N.
4	Jeffrey Paul White, Jr.	Jeffrey P. and Cheryl A.
5	David Michael Harris	Robert H. and Gertrude L.
6	Joshua Nathan Fanjoy	Gordon R. and Gail S.
6	William Martin Gillis	William M. and Carol A.
6	Sean Paul McMullen	Craig C. and Paula M.
6	Elizabeth Lingley Moritz	Edward C. and Donna M.
6	Amanda Rose Gulla	Joseph R. and Patricia A.
6	Nicholas James Zoppo	Richard and Jane F.
7	Steven Michael Ormonde	Steven C. and Pauline
7	Matthew Francis Rafferty	Francis V. and Kim M.
8	Kevin Andrew Celestino	Salvatore A. and Donna J.
8	John Robert Houle	John W. and Anne M.
8	Daniel James O'Connor	John J., Jr. and Jeanne M.
9	Michael Matthew Gill	James P. and Michele L.
9	Gregory James Lang	Edward J., Jr. and Rita A.
10	Stephanie Marie Baltadonis	Charles F. and Patricia A.
10	Meredith Lauren Sims	David F. and Kathleen N.
11	Barbara Grace Denisi	Peter D. and Nenita
11	Lauren Therese Gay	Edward G. and Susan A.
11	Victoria Anne Marchetto	Thomas and Lois E.
11	Erin Julianne Rock	Edward J., Jr. and Lillian J.
12	Dorian Brook Aylward	Richard A. and Denice E.
12	Linda Gayle Bentley	John G. and Nancy J.
12	Jesselyn Christina Cuneo	James F. and Yanisse R.
12	Laura Anne Sides	William B., Jr. and Janet L.
12	Lindsay Nicole Khouri	Elian E. and Susan M.
13	David Ross Blanchard	David J. and Debra J.
13	Stephen Michael Hanratty	Stephen J. and Kathleen M.
13	Christopher John Ludwig	Richard I. and Karen A.
14	Keith William Beers	Frank L., Jr. and Rita F.
15	Connor William Erickson	Jeffrey W. and Mary B.

1985 BIRTHS – Continued

Date	Name of Child	Name of Parents
July		
15	Aaron Michael Socci	Alberto C. and Brenda M.
15	Kristin Marie Burnham	Thomas J. and Diane L.
15	Joseph Robert Malinn	John F. and Laura A.
16	Oren John Schauble	Richard B. and Barbara A.
17	Laura Elizabeth Beltis	William F., Jr. and Alice L.
17	Mary Katherine McFarland	William J. and Susan M.
19	Cassandra Michelle Wittstruck	Clifford M., II and Barbara J.
20	Alyson Margaret Frueh	Frederick G., III and Donna J.
20	Ryan Charles Hessman	Duane and Elizabeth A.
20	Michael Patrick McDonough	Kevin F. and Kim L.
21	Jared Jonathan Strauss	Richard C. and Therese M.
21	Haley Nicole Waznis	Paul C. and Barbara C.
22	Michelle Theresa Williamson	Mark and Adele M.
23	Jennifer Ann Torraco	James C. and Mary Ellen
23	Kendra Joy Willette	Charles E., Jr. and Carla L.
23	Lisa Marie Natchek	Daniel L. and Brenda M.
23	Stephen Philip LeGrow	Stephen P. and Nancy J.
24	Erin Marie Cole	Walter B., Jr. and Paula E.
24	Sarah Beth Nordblom	James W. and Maureen
25	Paul Thomas DiRico	Rocco and Wendy L.
26	William Brady Hunter	John F. and Lynda B.
26	Lauren Christine McNamara	Michael J. and Barbara R.
26	John Russell Moore, III	John R., Jr. and Janet M.
27	Ashley Nicole Drake	Peter A. and Linda A.
27	Suzanne Elizabeth Mello	Craig L. and Ann E.
28	Timothy Charles Burt	Wayne E. and Donna J.
28	Shayna Katherine Padden	John J., III and Susan A.
29	Veronica Jean Anello	Michael and Carol A.
29	Julie Anne Fleming	Daniel J. and Anne E.
30	Christina Jennifer Duane	John J., III and Nancy A.
30	Christopher Michael Gardner	David E. and Donna J.
30	Matthew Eric Martin	John R. and Maureen A.
30	Kendra Leigh Morgado	Carlos F. and Lee A.
31	Thomas Anthony Nicholas	Charles A. and Sharon A.
31	Jennifer Lynn Pontuso	Michael J. and Barbara E.
31	Gregory Richard Quinn	George R. and Susan L.
August		
1	Amanda Nicole Lassell	Stephen R. and Cynthia J.
1	Christopher Ruben Poli	Edmund L., III and Catherine R.
2	Michael Mario Fiorio	Dino M. and Elaine L.
2	Brendan Daniel Flynn	Kevin C. and Nancy S.
2	Jessica Marie Gonzalez	Mariano F. and Janet M.
3	Kenneth Albert Horan	Kenneth W. and Karen M.
3	Andrea Marie Peters	Ronald L. and Susan M.
3	Kimberly Patricia Reardon	Richard E. and Patricia A.
4	Christopher Joseph Dennis	Joseph A. and Lynn M.
4	Thomas Steven Dietzel	Steven R. and Eileen P.
4	Matthew Thomas Joyce	Thomas F., III and Sharon L.
5	Maddalena Christine Iessi	Vincent A. and Nancy E.

1985 BIRTHS – Continued

Date	Name of Child	Name of Parents
August		
5	Katelyn Marie Ivatts	Robert J. and Sandra M.
5	Lori Beth Loftus	Robert W., Jr. and Elizabeth J.
5	Peter Joseph Woicik	Joseph E. and Hasmig Y.
6	James Alan Watson, Jr.	James A. and Catherine A.
7	Adam Joshua Dushman	Dror and Linda G.
8	Daniel Ryan Elwood	Patrick A. and Debra L.
8	Stephanie Jean Mellen	John E. and Marilyn A.
9	Gina Marie Grady	Robert M. and Annette
10	John Paul Arbogast, III	John P., Jr. and Christine A.
10	William Scott Blau	Scott M. and Karen E.
10	Paul Zagieboylo	Stephen and Maryann
11	Joshua Barry Cook	Barry R. and Patricia M.
11	Jason Nathaniel McNeillie	Jeffrey C. and Christine L.
11	Carole Gormley Wyche	Byron and Helen M.
12	Jonathan C. Kelley	John D., Jr. and Jill D.
13	Stacy Lauren Cohen	Ira and Linda C.
13	Michael David Holt	David J. and Judith A.
13	Sean Francis Sullivan	James D. and Patricia A.
14	Erik Brendan Doherty	John E., Jr. and Diane F.
14	Robert Paul Duca, Jr.	Robert P. and Patrice A.
14	Scott Thomas Roche	Thomas J. and Donna L.
15	Nicole Anne Badejo	Edward E. and Stacey B.
15	Ray Moore Burton, III	Ray M., Jr. and Linda L.
15	Stephanie Elaine Decourcy	Walter J., Jr. and Elaine M.
15	Kaylee Anne Hargreaves	David C. and Kathryn A.
15	Danielle Susan MacPhee	James P. and Susan M.
16	David Marshall Huntzinger	Mark E. and Victoria M.
16	Bartley James Kane	Michael P. and Doreen E.
16	Kayla Mae Thomas	Dennis P. and Karen E.
17	Zachary James Foutz	Charles G., Jr. and Catherine
17	Brendan Allen Lindquist	Carl R. and Darlene M.
18	Carolyn Scott Albee	Winn A. and Linda J.
18	Brian Richard Anderer	Richard C. and Joan C.
18	Nicholas Michael Domaney	Abraham J. and Michele M.
18	John Robert Gray	John R. and Kathleen
18	Joseph Jason Gugliotta	Vito J. and Victoria M.
18	Andrew George Howe	George E. and Jane E.
18	Cory Lee Iverson	David R. and Sandra L.
19	Krista Marie Andberg	Steven H. and Karen L.
19	Andrew Damien DeGeorge	Peter and Kathie A.
19	Kerry Francis Dolan, Jr.	Kerry F. and Virginia A.
19	Kristin Alise Lynch	Kenneth A. and Joan L.
19	Matthew John Myers	John R. and Diane M.
19	Jessica Lynne Sullivan	John P. and Jill E.
20	Michael Patrick Calligan	Robert T., Jr. and Anne L.
20	Richard Michael Cedrone	Robert W. and Robin A.
20	Brian Stephen Markham, Jr.	Brian S. and Frances A.
20	John Edward Murphy, III	John E., Jr. and Darlene M.
20	Nicole Santos	Richard and Rosario
21	Andrew Robert Lull	Robert D. and Jane A.

1985 BIRTHS – Continued

Date	Name of Child	Name of Parents
August		
21	Ryan Alexander MacLean	Stuart W. and Judith A.
22	Jeane Marie Gasson	William A. and Janelle M.
22	Laura Elizabeth Kennedy	Timothy R. and Susan M.
22	Eric Gerard Lyons	Walter J. and Madonna M.
22	Lindsay Ann Prusik	Keith E. and Joanne L.
23	Mary Elizabeth MacRae Barclay	James K. and Cheryl A.
23	Jared James Eastman	James G., Jr. and Irene C.
23	Evan Tylor Ellwanger	John R. and Deborah A.
23	Shalyn Ann Simmer	Gerald J. and Peggy A.
23	Stephen Newark	Roland S. and Rita M.
23	Garrett Patrick Coutts	Gary S. and Karen
23	Andrew Baxter Joyce	Joseph M. and Susan D.
24	Leslie Ames Wicks	Peter C. and Suse M.
25	Steven Andrew Mackey	James H., Jr. and Maryclaire B.
25	Michael Steven Sherman	Steven M. and Cheryl L.
26	Sarah Jean Bell	Dwight S. and Karen E.
26	Charles Richard Madden	Charles T. and Lauren B.
26	Jonathan Michael Thornhill	Michael P. and Kathleen M.
27	Daniel James Dennison	Larry R. and Judith M.
27	Elizabeth Emilia Hamm	John J., II and Patricia A.
27	Jessica Lynne Wojdag	Robert A. and Paula A.
28	William Ralph King, Jr.	William R. and Theresa A.
28	Colin Christopher MacEachern	Duane J. and Lisa L.
28	Jonathan Edward Wysocki	Edward J. and Roberta A.
29	James Michael Louis	Michael J. and Robin L.
29	Nathan Joseph Rosinski	Joseph M. and Michelle A.
30	Aaron Frederick Berman	Kenneth E. and Donna M.
30	Brian Joseph Call	James M. and Susan M.
30	Brian Robert Folsom	Robert M. and Donna L.
30	Rosemary Lorraine Giardino	Phillip A. and Deborah A.
30	Brian Robert Paula	Richard J. and Patricia L.
30	Thomas Anthony Pisano	Michael A. and Janice P.
31	Mary Ellen Lyons	Dennis G. and Frances M.
September		
1	Amanda Rachel Stein	Douglas B. and Susan M.
3	Kimberly Ann Lynch	Michael D. and Doreen J.
3	Patrick Cormier Butler	Michael V. and Joan L.
4	Steven James Bagdasarian	Charles J. and Mary P.
4	Christopher Johannes Congdon	James H. and Piret K.
4	Anthony Michael Geary	Michael A. and Susan J.
4	Matthew Edward McGonagle	Edward J. and Elizabeth A.
5	Katey Lynne Foye	Frank R. and Beverly J.
5	Matthew Paul Laursen	Steven K. and Catherine E.
5	Anthony Albert Pepicelli	Anthony F. and Barbara J.
5	Ethan Douthart Philbrick	Nathaniel D.D. and Melissa A.
5	Robert Thomas Schweitzer, Jr.	Robert T. and Theresa M.
5	Michelle Ann Paparazzo	Anthony J. and Maureen S.
5	Eric Robert Wallace	Robert and Trudy A.
5	Moriah Elizabeth Wright	Charles G. and Kathleen M.

1985 BIRTHS – Continued

Date	Name of Child	Name of Parents
September		
6	Nina Patrice Connolly	Kevin P. and Patricia S.
6	Andrew Philip Kafka	Hirsh A. and Sue E.
6	Amanda Michelle Marrone	Edward G. and Linda J.
6	Christine Diane Shelley	William P. and Susan M.
6	Jennimae Cronan	David P. and Debra H.
7	Valerie Marie Arvidson	Kenneth H. and Lidia L.
7	Morgan James Coyne	James W. and Robin S.
7	Courtney Ann Kirby	Timothy T. and Lisa M.
8	Stephanie Marie Houle	Robert A. and Ellen A.
8	Kimberly Erin Ryan	Michael D. and Nancy A.
9	Luke Joseph Bouchard	Mark V. and Cheryl A.
9	Lauren Beth Dumican	Steven T. and Nancy A.
9	Catherine Jean Picher	Stephen A. and Barbara S.
9	Heather Lynn Richner	Dwight Q. and Jayne M.
10	Domenic Ralph Cirigliano	Vincent and Susan K.
10	Scott Mark Huntington	Stephen M. and Kathleen A.
11	Dawna Jane Derenzo	Jerome T., III and Maryellen
11	Krista Ofelia Knowlton	John F., III and Gregorita D.
11	Douglas Samuel Medoff	Seth E. and Kim P.
11	Jodie Elizabeth Norcross	Kenneth E. and Kristen
12	Shauna Marie O'Brien	Martin J. and Karleen A.
13	Justin Daniel Bachmeyer	Thomas J. and Ellen C.
13	Amanda Leigh Darling	Lester E. and Julie E.
13	Brooke Jane Davino	Phillip J. and Nancy J.
13	Kenneth Freeman Huntress	Kenneth and Maryanne T.
13	Kirsten Shereen Zaza	Mohammad H. and Deborah A.
14	Michael Walter Zawistowski	Daniel J. and Noreen V.
15	Kristen Irene McColgan	Kevin J. and Mary M.
16	Alison Cady Briggs	Roger A. and Susan L.
16	Brendon Harry Martell	John F., Jr. and Joni B.
16	Alexander Hough Ricker	Robb D. and Barbara D.
17	Samantha Anne Farrell	Michael W. and Maureen A.
17	Lauren Leigh Smith	Jeffrey D. and Ann E.
18	Eric Thomas Chopchitz	Joseph H. and Cheryl A.
18	Matthew Jacob Ryman	Edward and Susan J.
18	Benjamin David Seiden	Lewis S. and Anne-Marie T.
19	Robert Francis Allen, Jr.	Robert F. and Pamela A.
19	Anthony Gary Bresnahan	Gary R. and Ann-Marie
19	Angelo Ray Frangiosa	Angelo and Mary A.
20	Jared Daniel Giblin	John A. and Diane H.
21	Nicholas Frederick Gustafson	Frederick H. and Barbara M.
22	Owen Patrick McNamara	Michael J. and Jane C.
22	Alisha Marie Plante	Jeffrey J. and Debra A.
22	Joshua James Plante	Jeffrey J. and Debra A.
22	Alisa Anne Wade	Gregory T. and Suzanne G.
22	James Russell Hanson	Robert J. and Carol A.
23	Spencer Gregory Caddigan	Robert A. and Catherine E.
23	Paul Ashley Fasoli, III	Paul A., Jr. and Kathleen A.
23	Shannon Lynn Supple	Steven J. and Simonne A.
24	Jeffrey Anthony Bellanti	James M. and Diane M.

1985 BIRTHS – Continued

Date	Name of Child	Name of Parents
September		
24	Jacqueline Marie DiModica	Victor J. and Angela M.
24	Patrick James Markan	James P. and Kathleen M.
24	Matthew Edward Myers	John J., Jr. and Patricia A.
24	Amanda Lea Nardelli	Joseph P. and Katherine L.
25	Corey Elizabeth Bergen	Elston H. and Jane A.
25	Shawna McCusty	Michael J. and Ellen M.
25	Daniel Christopher Padell	Jeffrey M. and Susan G.
25	Jessica Erin Mulherin	William J. and Arlene R.
26	Bradford James Arthur	David J. and Kathleen A.
26	Thomas James Fitzgerald	James A. and Patricia A.
26	Steven William McCarthy	William J. and Susan L.
26	Ashley Marie Thibault	John J. and Andrea L.
27	Joseph Ernest DelGrosso	Michael A., Jr. and Kathleen A.
27	Kady Patricia Ethier	Paul A., Jr. and Grace K.
27	Ryan Christopher Mitchell	Christopher L. and Susan A.
28	Liam Patrick Thompson McHale	Dennis J. and Joann L.
28	Bryan Christopher Nicholson	Gary J. and Yvonne K.
28	Derek Austin Scholl	Leonard E. and Teri S.
28	Brian Richard Wissman	William H. and Susan M.
29	Sean Christopher Bardol	James M. and Barbara J.
29	Tracy Ann DeFlaminis	Albert D., Jr. and Rita B.
29	Benjamin John Higgins	Michael T. and Maureen F.
30	Oliver Hunt Bartine, V	Oliver H., IV and Laurie L.
30	Ryan John Henrich	John F. and Kathleen E.
October		
1	Kurt David Byrne, Jr.	Kurt D. and Patricia M.
1	Kaitlin Dorothy Jasper	John F. and Jane F.
1	Elisabeth Anastasia Kotak	Francis P. and Margaret L.
1	Joseph Michael Pandolfo	Derek J. and Cathyann
1	Robert Francis Pipher	Robert C. and Kathleen A.
2	Patrick Arnold Lydon	Thomas A. and Mary Jane
2	John Edmund Murphy, III	John E., Jr. and Denise M.
3	Michele Renee Messina	Robert A. and Brenda A.
3	Stephanie Marie Wigmore	Richard J. and Diane M.
4	Lily J. Bedar	Clifford W. and Joanne
4	John Ruskin Calma	Monruskin M. and Mary E.
4	Beth Ann Cheney	Douglas A. and Sharon R.
4	Matthew David Gregoire	David J. and Marie G.
4	Kristin Marie Sinclaire	John R. and Karen M.
5	Marc Raymond Angelico	Joel F. and Janet A.
5	Courtney Rose Donahue	Gregory and Ellen M.
5	John Joseph Moulton, Jr.	John J. and Kathleen
5	Janice Marie Olsson	Stanley J. and Mary E.
6	Shaena Marie Beardsley	Robert F. and Robyn M.
6	Matthew David Fitzgibbon	Michael J. and Lisa B.
6	Thomas John Lore	Thomas R. and Anita M.
6	Jennifer Ann MacEachen	John F. and Marianne
6	James Eric Perednia	Kenneth E. and Joanne
6	Andrew Crawford Shaw	Jeffrey T. and Kerry A.

1985 BIRTHS – Continued

Date	Name of Child	Name of Parents
October		
7	Michael James Palermo	Michael J. and Wendy A.
7	Nicole Lynn Robitaille	Dean E. and Donna M.
7	Kerri Ann Sorrenti	James J. and Karen H.
8	Michaela Marie Greene	Gene F. and Diane M.
8	Joseph Burns Hernandez	Lucien and Patricia L.
8	Jillian Shannon Pizzi	Michael D. and Tracey A.
8	Mary Borges Vallely	Vincent Y. and Pamela J.
9	Steven John Daley	John J. and Debra J.
9	Jason Michael DeForest	John G., Jr. and Kimberly J.
9	Derek Adam Guest	Anthony M. and Marla R.
9	Melissa Moura Soares	Tony and Lucy
10	Daniel Richard Breen	Richard A. and Donna F.
10	Tiffany Anne Lovely	Bert A. and Myla M.
10	Andrew Charles Stock	Timothy E. and Diane E.
11	Divya V. Chungi	Vinod S. and Shubha V.
11	Mark Joseph Healy	Mark F. and Susan A.
11	Joseph Anthony Federico	Joseph, Jr. and Judith
12	Kelly Diane Federico	Joseph, Jr. and Diane C.
12	Karen Elizabeth Johanson	Paul E. and Michele M.
12	Brendan Joseph Smith	Bruce E. and Mary E.
13	Brittany Lynn Knowles	Scott W. and Gail A.
13	Chad Gregory Power	Gregory T. and Leslie A.
13	Christine Jean Stanton	David B. and Theresa A.
13	Brianna Marie Sullivan	Brian J. and Mary M.
13	Peter Christopher Genettis	Andrew J. and Patricia A.
14	Nadine Marie Coates	Dennis J. and Patricia A.
14	Laura Elizabeth Gallagher	Michael J. and Deborah M.
14	Jessica Leigh Koelsch	Richard F. and Beth A.
14	Robert Lawrence Stahley	Ronald L. and Gale A.
14	Jenna Lynne Twomey	Michael G. and Lynne M.
14	Ashley Nicole Violette	Raymond P. and Debra H.
15	Nathan David Burtt	Milton C. and Linda J.
15	Christine Marie Keches	Stephen A. and Marjorie A.
15	Peter Daniel Moore	Charles E. and Lauren M.
15	Amanda Ellen Donovan	Daniel J. and Janice E.
16	David Jason Carloni	Vernon J. and Sharon L.
16	Sarah Beth Pierson	Timothy G. and Bernice A.
17	Joseph Michael Cameron	Hugh J. and Kym M.
17	Michael Redmond Greene	William T., Jr. and Diane M.
17	Kathryn Marie Nisil	James T., Jr. and Claire M.
18	Jeffery Francis Conahan	Francis J. and Sara A.
18	Virginia Justine Cyr	Christopher E. and Carla J.
18	Kristin Marie Cyr	Christopher E. and Carla J.
18	Elizabeth Marie Joyce	Paul F., Jr. and Susan M.
18	Richard Eugene Mattson, III	Richard E., Jr. and Janet A.
18	Matthew Charles Loveitt	Vernon W. and Joanne M.
19	Steven Bruce Bottomley	Bruce S. and Barbara L.
19	Danielle Marie Macauley	Robert C. and Teresa M.
19	John Michael Phillips	John C. and Suzanne M.
20	Helen Uyen Le	Thi V. and Du T.

1985 BIRTHS – Continued

Date	Name of Child	Name of Parents
October		
21	Michelle Ann Beaver	Lauren J. and Gail M.
21	Laura Kathleen Wheeler	Kenneth T. and Kathleen
22	Alegria (NMN) Albarran Ciacia	Fabian and Jeannette
22	Courtney Marie Cossette	Roland J. and Jacqueline M.
23	Jennifer Elsie Stanley	Joseph P., Jr. and Susan M.
24	Amy Theresa Brown	Scott C. and Dana L.
24	Kaleena Lyn Chartrand	Robert R. and Linda D.
24	Jennifer Lee Flynn	Michael C. and Frances M.
25	Vincent Antonio Nyren	Vincent A. and Maria E.
26	Lindsay Jo Barger	John O., Jr. and Roxanne Y.
27	Craig Russell Laird	Thomas M. and Corinne G. G.
27	Jessica Mary Salvucci	Anthony and Heidi A.
27	Andrew William Smits	Daniel P. and Carolyn L.
28	Joseph Thomas Fraser	Edwin W. and Regina M.
28	Colleen Bridie Greene	Patrick A. and Bridie A.
28	Vivek Amrut Patel	Amrut R. and Champa A.
28	Jillian Louise Woodall	Richard M., Jr. and Susan M.
30	William Thomas Farwell	William L. and Eleanor C.
30	Matthew Gregory Farwell	William L. and Eleanor C.
30	Cristina Patricia Sicard	Robert L. and Marcia C.
31	Meghan Jeanne Hogan	Robert E. and Muriel J.
31	Jenna Lynn Rignanese	James J. and Judith L.
31	James Daniel Driscoll	Gerald F. and Lynn A.
November		
1	Erika Leigh Paulhus	Gregory A. and Alice L.
1	Brendan Michael Armour	Richard D. and Beverly A.
1	Jill Warren Reilly	James J. and Kathleen M.
2	Robert Paul McDonald III	Robert P. Jr. and Tracy A.
2	Amanda Elizabeth Slade	Richard W. and Barbara A.
2	Tyler Patrick Thornton	David B. and Terri M.
3	Benjamin James Anderson	Robert E. and Denise M.
3	John Manuel Lopes, Jr.	John M. and Maria B.
4	Krista Marie Shields	Richard J. and Elizabeth M.
4	David Zajac Pellegrine	William T. Jr. and Cathleen M.
5	Natasha Lynn Gilson	Paul E. and Susan J.
5	Kyle Camunas Larsen	Fred L. and Nadia E.
5	Justin Yen	Bineing M. and Jade T.
6	Eileen Tara Crehan	Christopher D. and Virginia C.
6	Katherine Grace Darienzzo	Daniel F. Jr. and Jacqueline K.
6	Jesse David DiNardo	Garrett W. and Susan J.
6	Katelyn Jo DeGirolamo	Joseph M. and Sheryle L.
7	Sarah Lyn Bonnell	Richard V. and Pamela L.
7	Katherine Jin-Song Cho	David Y. and Kello K.
7	Alyssa Skye Connolly	Timothy J. and Rory E.
7	James Patrick Conroy	James R. and Cheryl A.
7	Andrew Joseph Martinho	Stephen J. and Maureen E.
7	Lindsay Anne Woodward	Paul B. and Gail A.
8	Matthew Daniel Linsey	David M. and Nina M.
9	Lauren Michelle DiMascio	John P. and Theresa Ann

1985 BIRTHS – Continued

Date	Name of Child	Name of Parents
November		
9	Lindsay Elise Dunbar	Mark A. and Jeanne M.
10	Natalia Elizabeth Mercuri	Albert J. Jr. and Kathy E.
10	Vanessa Elizabeth Stoltz	Thomas S. and Sharon L.
11	Pamela Rios Bejarano	Carlos Z. and Maria-Renee R.
12	David John Curry	Bryan E. and Catherine T.
13	Kattie Lynn Cimeno	Thomas S. and Charlene M.
13	Stephen Thomas Corcoran	Stephen J. and Eileen
13	Matthew Michael Roe	Michael D. and Carol A.
14	Corey Charles Colella	Charles E. and Mary J.
14	Luke Andrew Meade	John C. and Phyllis J.
14	Susan Marie Tringali	Mark H. and Mary L.
15	Courtney Marie Butters	Charles G. and Nancy E.
16	Andrew David Collins	David J. and Joan M.
16	Ryan Paul Donnelly	Mark J. and Cheryl L.
16	Christine Marie Russo	Joseph J. and Karen O.
16	Trisha Leanne St. Germain	Lawrence A. and Lisa K.
16	Joel Patrick Shepherd	John W. and Kathleen M.
17	Abigail Rebecca Budd	William G. and Barbara A.
18	John Pendleton Risler	Brian S. and Laurie-Beth
18	Kathryn Lynn Sullivan	Thomas A. and Susan A.
18	William Arnold Taylor IV	William A. III and Merry M.
19	Brian William Sanville	Stephen M. and Ann L.
20	Nicholas John Caponigro	Dennis M. and Jane E.
20	Jessica Jean LaRosa	Joseph F. and Anne M.
20	Nicole Suzanne Myette	Michael D. and Susan T.
20	Lindsay Christine O'Brien	William G. and Elizabeth M.
21	Daniel Joseph Antico	Paul S. and Linda E.
22	Irene Byun	Sung K. and Youngsoon
22	Meghan McGuire Staffiere	Richard A. and Regina A.
23	Akosua Samantha Dwumfour	Kofi B. and Cheryl A.
24	Emily Ann Benjamin	Philip B. and Kathleen W.
24	Katherine Anne Blaisdell	Kenneth P. and Deborah A.
24	Paul Gerard Sheehan	Paul H. and Diane M.
24	Amanda Dawn Standing	Jonathan M. and Betty A.
25	Janine Mary Stello	Curtis J. and Kathleen M.
26	Matthew Joseph DiCalogero	Joseph P. and Lauren E.
26	Nicole Marie Maddocks	Henry H. and Janice L.
27	Julianna Alicia Columbo	Joseph and Judith A.
27	Robert Leonard Pierce	Robert E. and Pamela S.
27	Jeremy Edward McCarthy	Dennis J. Jr. and Sherry L.
28	Joseph Paul Severin	Paul G. and Barbara H.
29	Jacqueline Margaret Banks	Christopher C. and Kathleen M.
29	Emily Catherine Groves	Steven A. and Betsy A.
29	Daniel John Richardson	Thomas W. and Jacqueline F.
30	Josephine Camille Lorian	Anthony S. and Joan M.
30	Jayson Michael Peterson	David M. Jr. and Wendy D.
30	Jill Allison Toomey	Charles E. and Cynthia R.
December		
1	Alexandra Marie Bohmbach	William M. and Lynne M.
1	Suzanne Elizabeth DeIulio	Alfred B. and Donna M.

1985 BIRTHS – Continued

Date	Name of Child	Name of Parents
December		
1	Evan Scott Gilbertson	Scott A. and Judith A.
2	Dennis John Celata	John S. and Lynda G.
3	Elise Robbins	Bradley E. and Cheryl E.
3	Edward Kenneth Mega	Edward J. and Deborah A.
3	Daniel Joseph Haire	Francis L. and Regina M.
4	Gina Sofia Bell	Thomas C. and Rosa L.
4	Stefanie Ellen Joyce	William J. and Mary E.
4	Kaitlin Alexandra Morris	Roger A. and Kathryn H.
4	Matthew Robert Morris	Roger A. and Kathryn H.
4	Michael Evan Rosati	Robert J. and Eileen M.
4	Michael James Sarkisian	John H. and Nanci J.
5	Amanda Elizabeth Blais	David J. and Andrea M.
5	Nicholas Sam Campo	Gregory F. and Cynthia M.
5	Christopher Paul D'Errico	Joel W. and Mary E.
6	James Adam Barbosa	Adriano J. and Carol-Ann
6	Zachary Robert Alan Brenner	Harry J. and Alayne L.
6	Kathleen Marie Gearty	Peter J. and Dorothy A.
7	Christina Louise Sullivan	Thomas J. and Andrea M.
7	Keith Nicholas Thomas Jr.	Keith N. and Donna M.
7	Melissa Marie Thomas	Keith N. and Donna M.
8	Danielle Krista Belek	Alan J. and Karen M.
8	Jeremy David Bouchard	David R. and Lisa J.
9	Steven Ralph Bevilacqua	John C. and Debra L.
9	Collin Patrick Haney	Patrick J. and Glenda J.
9	Christopher Paul Martin	Thomas A. and Patricia M.
9	Jesseanne Marie Norton	Scott P. and Regina M.
9	Nicole Marie Leo	Steven F. and Leslie A.
10	Kristen Ashley Holmes	Frederick E. and Cheryl D.
10	Gregory Keith Shufelt	Keith R. and Gloria A.
10	Sarah Ann Blunt	Richard W. and Patricia M.
11	Ryan Francis Callahan	Francis W. and Cynthia A.
11	Julie Lynn Kelliher	Donald R. and Carolyn A.
11	Nicoletta McDonald	Gary D. and Maria P.
11	Lindsey Renea Quinlan	Bernard J. and Laura J.
11	Meeghen Marie Regan	Michael R. and Ellen M.
12	Richard Capobianco	Paul R. and Barbara
13	Wajdy J. Aoude	Jean A. and Mariana J.
13	Lauren Debra DiSesa	John L. and Beth M.
13	Jonathan Robert Sanon	Jean C. and Michelle E.
15	Patrick Reid Dempsey	Robert A. and Patricia
15	Jonathan David Medeiros	David E. and Kathleen M.
16	Richard Joseph Carvalho	Robert and Robin A.
16	Ashwin Deshpande	Gururaj and Jaishree
16	Diana Rachel Girvin	Paula and Sheila A.
16	Jarrett Wingard Mooney	Jeffrey and Janet M.
17	Nicholas Bartucca	Richard J. and Tracey J.
17	Erik Thomas Brockwell	Edward T. and Anne H.
17	Rachel Lee Burgess	Edward T. and Janice L.
17	Katherine Lee Foley	Richard S. and Deborah L.
17	Elizabeth Mary Hagan	John J. III and Cynthia J.
17	Amy Beth Jones	Robert J. and Cynthia J.

1985 BIRTHS – Continued

Date	Name of Child	Name of Parents
December		
17	Elizabeth McCarthy McCarey	Kenneth J. and Regina A.
17	Christine Anne Rigione	James S. and Anne L.
17	Katelyn Elizabeth Arvidson	Paul D. and Karen
18	Heather Leigh Foley	Glenn P. and Christine A.
18	Kristin Magee Hurley	Michael J. and Linda M.
19	Courtney Jean Juszkiweicz	Daniel T. and Maureen A.
19	Lauren Elizabeth Keller	William F. Jr. and Anne E.
19	Joseph Edward Kettell	Gary W. and DebraAnn
20	Amy Elizabeth Ewing	Larry D. and Connie S.
20	Robert James Fernandez	Carl J. and Donna M.
20	Thomas Allen Pittsley	Harold A., Jr. and Linda M.
21	Tommy Toungthirath	Sy and Khay
22	Bryan James Caplan	Eliot P. and Natalie J.
22	Steven Jeffery Johnson	Steven J. and Dolores A.
23	Christopher Edward Barry	David N. and Bonnie S.
23	Daniel Joseph Boulger	John R. and Mary A.
24	Candace Marie Jordan	Paul J. and Patricia A.
25	Marc Ashley Jackson	Mervyn V. and Anndrea P.
26	Timothy John Wall	Timothy J. and Kerry A.
26	Bryan Dennis Walsh	Michael D. and Marjorie A.
27	Julie Ann Layton	Christopher J. and Jeanne M.
27	Paul Leo Nadeau Jr.	Paul L. and Nancy A.
27	Elizabeth Kelly Lydon	Peter J. and Nancy P.
28	Corey Hayes DiFlaminies	Steven P. and Susan M.
28	Kristina Jassica Milonas	Michael and Jadwiga
28	Jessica Leigh Nielsen	Bruce A. and Laurel A.
28	Victoria Lee Pandolfo	Anthony V. and Patricia M.
28	Stephen Matthew Percy	Hugh P. and Annette M.
28	Nicole Lynn Ward	Scott A. and Susan L.
29	Desiree Marie Petty	Keith A. and Karen S.
30	John Harold Ahigian	Richard P. and Janet M.
31	Marc Jonathan O'Brien	Michael T. and Deborah S.
31	Alessandra Michela Siniscalco	Vincenzo and Alba L.

TOTAL NUMBER OF BIRTHS – 1,020

716 were non-residents of Norwood whose birth occurred in Norwood
146 were residents of Norwood whose birth occurred in Norwood
158 were residents of Norwood whose birth occurred in other towns

MARRIAGES RECORDED IN THE TOWN OF NORWOOD – 1985

Date	Name	Residence	By Whom Married
January			
14	Mario A. Perez	Norwood	Salvatore F. Vinci, J.P.
	Suzanne M. Herbert	Norwood	Dedham, MA
19	Robert A. Bergner	Norwood	Christopher C. Henes, J.P.
	Terry Dalrymple	Norwood	Westwood, MA
26	Philip P. Stone	Norwood	Robert M. Thornton, J.P.
	Susan Parker Kimball	Norwood	Norwood, MA
February			
8	Robert Grasso	Canton	Rev. Joseph M. Kane
	Maurine Kane	Norwood	South Boston, MA
9	James T. Foley	Norwood	Christopher C. Henes, J.P.
	Patricia Denehy	Norwood	Westwood, MA
9	Richard A. Breen	Norwood	David J. Houston, J.P.
	Donna F. Smith	Norwood	Dedham, MA
15	John K. Cahill	Norwood	Christopher C. Henes, J.P.
	Michelle M. Tebeau	East Walpole	Westwood, MA
16	James Nordblom	Norwood	Rev. David F. Delaney
	Maureen Butler	Norwood	Westwood, MA
16	Francis M. Folan, Jr.	Norwood	Rev. Joseph P. McDermott
	Mary Lou Finbow	Norwood	Norwood, MA
16	Thomas John Griffin	Norwood	Robert M. Thornton, J.P.
	Eleanor Marie Ricci	Norwood	Norwood, MA
22	Dana A. Fiedler	Norwood	Rev. Thomas W. Martin
	Cynthia M. Carr	Norwood	Weymouth, MA
22	Donald M. Bernardo	Norwood	Louise Harold, J.P.
	Gail E. Norton	Norwood	Westwood, MA

1985 MARRIAGES – Continued

Date	Name	Residence	By Whom Married
February			
22	Thomas Michael Hayes	Norwood	Christopher C. Henes, J.P.
	Margaret Mary O'Neill	Norwood	Westwood, MA
March			
1	Scott E. Perry	Norwood	Robert M. Thornton, J.P.
	Debra Jean Christensen	Norwood	Norwood, MA
1	Paul E. Huffman	Foxboro	Maryann Lyons, J.P.
	Holly M. Godfredson	Foxboro	Brockton, MA
1	Thomas Henry Knez	Norwood	Robert M. Thornton, J.P.
	Valeria Rossi Gordon	Norwood	Norwood, MA
2	Walter L. Foster, III	Norwood	Rev. Emily N. Chandler
	E. Faith Cogan	Norwood	Somerville, MA
2	Thomas J. Kewriga	Norwood	Robert M. Thornton, J.P.
	Beverly N. Kline	Norwood	Norwood, MA
16	Tonnis Wildeboer	Dedham	Rev. Robert F. Gempel
	Susan Mueller	Norwood	Concord, MA
22	William T. Shaheen	Walpole	Robert M. Thornton, J.P.
	Kathleen M. Fiorio	Norwood	Norwood, MA
23	Thomas J. Frazier	Hopkinton	R. Scott Gonfrade, J.P.
	Joanne C. Kosturko	Hopkinton	Framingham, MA
23	David G. Mahn	Taunton	Rev. Francis W. Beksha
	Susan C. Phelan	Taunton	Millis, MA
30	Paul John O'Leary, III	Norwood	Rev. Stephen S. Josoma
	Leslie J. Manning	Norwood	Newton, MA
30	Matthew Harris	Norwood	Rev. Leonard H. Warner
	Kate Webber	Norwood	Norwood, MA

31	Richard C. Black	Norwood	Rev. William F. Lucey
	Joyce E. Awad	Dedham	Norwood, MA
31	Daniel Zimmerman	Norwood	Rev. Paul V. Moynihan
	Mary J. Cordo	Norwood	Norwood, MA
April			
5	James P. Naughton	Jamaica Plain	Christopher C. Henes, J.P.
	Diane E. Ridlon	Jamaica Plain	Westwood, MA
13	Mark C. Leney	Norwood	Rev. Charles H. Poirier
	Beth J. Allen	Norwood	Hyannis, MA
13	Peter Gulew	Hyde Park	Rev. John H. Nichols
	Joanne Pask	Norwood	Wellesley, MA
14	Joseph P. Lanney	East Boston	Rev. James J. Foley
	Rita Montesalvo	Roslindale	West Roxbury, MA
14	Ralph Robinson	Norwood	Rabbi Alex Zimmer
	Barbara Straus	Norwood	Newton, MA
14	James Sullivan	Norwood	Rev. Edwin A. Dirig
	Patricia Welby	Norwood	Boston, MA
19	Daniel F. Darienzzo, Jr.	Avon	Suzanne Withers, J.P.
	Jacqueline K. Davis	Bourne	Rehoboth, MA
20	John Michael Krikorian	Norwood	Rev. Vartan Hartunian
	Joyce Canaday	Norwood	Belmont, MA
20	Stuart Jeffrey Sterling	Framingham	James G. Mullen, Jr., J.P.
	Rosemarie Ann Dorion	Framingham	Milton, MA
20	Patrick E. Roche, Jr.	Wrentham	Rev. Mark V. Carr
	Catherine M. O'Toole	Norwood	W. Abington, MA
20	Mark Thomas Rivers	Mineral Wells, W. VA	Rev. Leonard H. Warner
	Pamela Parks Warner	Norwood	Norwood, MA
21	Thomas J. Joyce	Natick	Rev. Brian R. Kiely
	Beth Andrea Boch	Norwood	Norwood, MA

1985 MARRIAGES – Continued

Date	Name	Residence	By Whom Married
April			
26	Robert Brian Flynn	Boston	Robert M. Thornton, J.P.
	Mary Jane Casse	Norwood	Norwood, MA
26	Michael P. Thornhill	Norwood	Rev. Joseph P. McDermott
	Kathleen M. Shannon	Norwood	Norwood, MA
27	Andrew Macdonald	Norwood	Rev. Gordon Paul Hugenberger
	Patricia Boornazian	Norwood	Gloucester, MA
27	David MacDonald	Norwood	Rev. Robert J. Fountain
	Christine Ciavattone	Norwood	Norwood, MA
27	Michael D. Gaffney	East Walpole	Rev. William J. Burns
	Paula M. Golden	Foxboro	East Walpole, MA
27	Robert L. Bougas	Stoughton	Rev. Joseph P. McDermott
	Lauren J. O'Leary	Norwood	Norwood, MA
27	John F. Burke	Norwood	Rev. Brian R. Kiely
	Christine G. Sarris	Norwood	Norwood, MA
28	David Ferzoco	Norwood	Rev. Stephen P. Apthorp
	Phyllis Andiorio	Norwood	Lincoln, MA
28	Daniel Gerard Vitt	Brookline	Rev. John P. Tackney
	Stephanie Linda Goodwin	Norwood	Dorchester, MA
28	Paul W. Ehrlich	Norwood	Robert M. Thornton, J.P.
	Dianne M. Gulla	Norwood	Norwood, MA
May			
3	Michael C. Flynn	Norwood	Stephen J. Collins, J.P.
	Frances M. Collins	Norwood	Sharon, MA
3	Timothy T. Kirby	Dover	Rev. William F. Lucey
	Lisa M. Signore	Dover	Norwood, MA

3	Thomas J. Hayes	Norwood	Rev. Rodney J. Copp
	Christine L. Taylor	Needham	Belmont, MA
4	Paul Andrews	Norwood	Rev. Paul V. Moynihan
	Theresa Bongo	Norwood	Norwood, MA
4	Thomas P. Ryan	Braintree	Rev. Paul V. Moynihan
	Maryrita Clougher	Norwood	Norwood, MA
4	David V. DeCosta, Jr.	Norwood	Richard J. White, J.P.
	Carol A. Fowler	Norwood	Norwood, MA
4	Thomas B. Lyons	Attleboro	Rev. Joseph P. McDermott
	Corinne M. Hannon	Norwood	Norwood, MA
4	John Herboso Maiola	Millis	Rev. Joseph F. McHugh, S.J.
	Debra Ann Romano	Millis	Chestnut Hill, MA
5	Peter Cakridas	Westwood	Rev. Athanasios Demos
	Mary DeFrancesco	Norwood	Natick, MA
5	Gerard Xavier Amirault	Franklin	Deacon Joseph M. Messina
	Mary-Helene Messina	Westwood	Westwood, MA
11	Robert Anderson	Norwood	Rev. Jerome F. Gillespie
	Margaret Cain	Arlington	Arlington, MA
11	Michael J. Anderson	Norwood	Rev. Thomas F. Hussey, S.J.
	Annmarie DeCourcey	Norwood	Boston, MA
11	Richard P. White	Norwood	Rev. Russell R. Novello
	Andrea Rose DiMarco	Norwood	Melrose, MA
11	Richard L. Adams, Jr.	Norwood	Rev. William J. Haley
	Margaret A. Farrell	Norwood	Holliston, MA
11	Michael J. Flynn	Norwood	Rev. Daniel J. Crowley
	Donna Federico	Norwood	Norwood, MA
11	Paul F. Norton	Norwood	Rev. John V. Corbett, C.S.S.R.
	Cynthia Anne Fleming	Norwood	Holyoke, MA
11	David R. Beckman	Norwood	Robert M. Thornton, J.P.
	Emelia Ludas	Norwood	Norwood, MA

1985 MARRIAGES – Continued

Date	Name	Residence	By Whom Married
May			
11	Gary James Dalton	Norwood	Rev. Carole L. Baker
	Maureen Ellen Rioux	Norwood	Wrentham, MA
11	Richard Winstanley	Norwood	Robert M. Thornton, J.P.
	Ruth E. Thomson	Dedham	Norwood, MA
12	Frank Albert Powers	Dedham	Rev. Leonard H. Warner
	Leslie Jean Carey	Norwood	Norwood, MA
17	James B. Joy	Norwood	Rev. Robert J. Fountain
	Joanne Doyle	Norwood	Norwood, MA
18	James M. Panorese	Hopedale	Rev. Daniel J. Crowley
	Mary C. Anello	Norwood	Norwood, MA
18	Thomas R. Boyd	West Roxbury	Rev. John Richardson
	Therese M. Curran	Norwood	Whiteville, NC
18	William J. Carpenter, III	Newtonville	Rev. James Russell Marks
	Leslie A. D'Ercole	Newtonville	Gloucester, MA
18	James A. Perry	Norwood	Rev. William F. Lucey
	Susan M. Eppolito	Norwood	Norwood, MA
18	John R. Nailor, Jr.	Union City, NJ	Rev. William W. Eddy
	Paula Susan James	Norwood	Chilemark, MA
18	Kevin M. Hines	Dedham	Rev. David C. Murphy
	Donna L. Keegan	Norwood	So. Boston, MA
18	Michael King	Norwood	Rev. Theodore Fritsch
	Eileen Lawn	Norwood	Westwood, MA
18	Stephen J. Vitkauskas	Norwood	Robert M. Thornton, J.P.
	Christine A. Niswander	Norwood	Norwood, MA
18	Walter H. Stelma	Plainville, CT	Very Rev. Mykola Newmerzyckyj
	Joanne M. Turchan	Norwood	Jamaica Plain, MA

19	Daniel Brian Sullivan	Norwood	Rev. John J. Berube
	Michele Ann McNamara	Norwood	Braintree, MA
19	Daniel E. McMackin	Norwood	Rev. Robert J. Fountain
	Ann Louise Pyne	Norwood	Norwood, MA
24	Norman J. Foisy	Norwood	Stephen J. Collins, J.P.
	Sally Ann Foisy	Norwood	Sharon, MA
24	John Celata	Norwood	Rev. Paul T. Stone
	Lynda G. Kirby	Norwood	Dedham, MA
24	Martin F. Todd	Norwood	Rev. Daniel J. Crowley
	Mary Ellen McCarthy	Foxborough	Norwood, MA
24	Paul F. Ward	Canton	Rev. William J. Scanlan
	Diann M. Sulkala	Norwood	So. Boston, MA
25	John Stephen Tarabanovic	Norwood	Very Rev. Nifon Abraham
	Joyce Palma DiCicco	Norwood	Norwood, MA
25	Robert J. Oldham	Norwood	Rev. James J. Foley
	Laura Gatto	Roslindale	West Roxbury, MA
25	Charles T. Maxon, Jr.	Norwood	Rev. William Wolkovich
	Karen Marie Henry	Norwood	Norwood, MA
31	Stephen Corcoran	Norwood	Rev. Daniel J. Crowley
	Eileen Carroll	Norwood	Norwood, MA
June			
1	Thomas Gregory Darden	Carrboro, NC	Rev. Dr. Clair E. Anderson
	Cynthia Suzanne Beverage	Carrboro, NC	Norwood, MA
1	David Anthony Giancioppo	Needham	Rev. Robert J. Fountain
	Ann Margaret Carmitros	Norwood	Norwood, MA
1	Michael J. Greeley	Norwood	Rev. Harry G. Schlitt
	Susan E. Darling	Dedham	New York, NY
1	Frank A. Miano, Jr.	Norwood	Robert M. Thornton, J.P.
	Marianne Downs	Norwood	Norwood, MA

1985 MARRIAGES – Continued

Date	Name	Residence	By Whom Married
June			
1	Henry J. Cornelissen	Stoughton	Rev. Celsus Repole
	Lucille Foman	Norwood	Abington, MA
1	Richard Jamieson Burkett	Norwood	Salvatore F. Vinci, J.P.
	Estelle Gagnon	Norwood	Dedham, MA
1	David J. Hochanadel	Norwood	Rev. David F. Delaney
	Lori Anne Grier	Dedham	Westwood, MA
1	Michael W. Carney	Dedham	Rev. Brian R. Kiely
	Amy Jean Kelly	Norwood	Norwood, MA
1	Kevin F. McCue	Mansfield	Rev. Earl Alger
	Linda J. Mercier	Mansfield	Hingham, MA
1	Thomas J. Baldasarre	Norwood	Constance C. Donohue, J.P.
	Annette Obuchon	West Yarmouth	Marshfield, MA
1	Peter Jeffrey Tange	San Diego, CA	Rev. William F. Lucey
	Patricia Sue Sheridan	San Diego, CA	Norwood, MA
1	Philip E. DiMattia, Jr.	Norwood	Rev. Garrett J. Barry
	Nancy M. Sullivan	Norwood	West Roxbury, MA
1	Joseph Russell Milani	Norwood	Rev. James F. Darcy
	Susan Louise West	Norwood	Braintree, MA
2	John D. Grieci	Norwood	Rev. Raymond A. Fournier
	Lisa Marie Balents	Norfolk	Franklin, MA
2	Thomas R. Fitzpatrick	Norwood	Rev. Robert F. Hennessey
	Caroline A. Esmond	Norwood	Needham, MA
8	Thomas Patrick Clancy	Weymouth	Rev. Brian R. Kiely
	Maureen Glynn	Norwood	Norwood, MA
8	Kurt Steven Carnovale	Ashland	Rev. Paul V. Moynihan
	Christina Margaret Jackson	Norwood	Norwood, MA

8	Joseph Patrick McDermott	West Roxbury	Rev. John Bambol
	Ann Frances Kordas	Holbrook	So. Boston, MA
8	Vincent J. O'Reilly, Jr.	Cranston, RI	Rev. William F. Lucey
	Donna Nashawaty	Norwood	Norwood, MA
8	Joseph E. McBrien	Norwood	Rev. Lawrence E. Pratt
	Eileen T. Rogers	Norwood	Westwood, MA
8	Keith Lynch	North Attleboro	Rev. William Wolkovich
	Jean Rondinelli	Norwood	Norwood, MA
8	James D. Porter	Wrentham	Rev. William F. Lucey
	Janet M. Shellmer	Norwood	Norwood, MA
9	Alan Venterosa	Norwood	Rev. Hugh Eller
	Daniela Beltramini	Hyde Park	Boston, MA
9	Charles Walter Thrower	Norwood	Rev. Richard G. Lennon
	Susan Rita Gaudreau	Quincy	Quincy, MA
9	Paul R. Lafleur	Stoughton	Rev. Jerry Morrow
	Deborah Heustis	Stoughton	Dorchester, MA
9	David W. Keizer	Dover	Rev. Robert J. Fountain
	Susan T. McCall	Norwood	Norwood, MA
14	David Houston	Canton	Rev. Lawrence E. Pratt
	Karen DeSantis	Norwood	Westwood, MA
15	George Lewis Brown	Weymouth	Rev. Dr. Stephen P. Apthorp
	Mary Anne Curran	Wollaston	Lincoln, MA
15	Michael Andrew McClanahan	Mansfield	Rev. Mr. Charles O. Leslie
	Mary Alice Devine	Dedham	West Roxbury, MA
15	Edmund S. Schiavoni, Jr.	Huntington Sta., NY	Rev. Paul V. Moynihan
	Ellen Mary Lynch	Norwood	Norwood, MA
15	Glen Cammarano	Brookline	Rev. George C. Berthold
	Lisa McNamara	Norwood	Lawrence, MA
16	John J. Muscatiello	Foxboro	Msgr. Robert J. Sennott
	Patricia Ellis	Norwood	Norwood, MA

1985 MARRIAGES – Continued

Date	Name	Residence	By Whom Married
June			
16	George Eugene Bedarf	Norwood	Rev. Charles H. Monbleau, D.D.
	Susan Jane Patterson	West Roxbury	Harwich Port, MA
16	Glenn P. Tredo	Foxboro	Rev. Robert J. Fountain
	Martha Rooney	Norwood	Norwood, MA
21	Daniel J. Coletti	North Attleboro	Robert M. Thornton, J.P.
	Maureen B. McKay	Foxboro	Norwood, MA
21	Clay Velut	Tucson, AZ	Rev. Robert J. Dwyer
	Lisa Marie Priore	Tucson, AZ	Norwood, MA
22	Christopher T. Foley	Norwood	Rev. Robert J. Fountain
	Nancy Jean Garbett	Norwood	Norwood, MA
22	Fred Altman	Sharon	Rev. Paul V. Moynihan
	Patricia A. Gilraine	Norwood	Norwood, MA
22	Peter James Bailey	Norwood	Rev. William Wolkovich
	Patricia Anne Jones	Norwood	Norwood, MA
22	Joseph L. Haskell, Jr.	Norwood	Rev. Francis X. Irwin
	Gale E. Nelson	Norwood	Dedham, MA
22	Gary J. Maroun	West Roxbury	Rev. William J. Hakeem
	Martha M. Reid	Norwood	New Bedford, MA
23	John W. LeRoy	South Weymouth	Rev. William Wolkovich
	Lorraine Congdon	South Weymouth	Norwood, MA
23	David R. Hoag, Jr.	Hyde Park	Rev. James A. Winn
	Cynthia L. Enos	South Walpole	South Walpole, MA
23	Richard Laurence Phillipps	Jamaica Plain	Rev. Mark S. Harvey
	Wanda Ann Getchell	Jamaica Plain	Cambridge, MA
23	Philip Ridgway Lincoln	East Walpole	Rev. Brian R. Kiely
	Nancy Marie Malacaria	Norwood	Norwood, MA
28	Scott Thomas	Norwood	Rev. Paul V. Moynihan
	Donna Gallerani	Norwood	Norwood, MA

29	Gregory L. Galanis	Miami Lakes, FL	Rev. Nicholas C. Manikas
	Karen E. Bengtson	Miami Lakes, FL	Wayland, MA
29	Peter V. Does	West Roxbury	Robert M. Thornton, J.P.
	Sally A. Christensen	West Roxbury	Norwood, MA
29	Paul J. Jordan	Norwood	Louise Harold, J.P.
	Patricia Ann Coffill	Norwood	Westwood, MA
29	John DeFalco	Westwood	Rev. Edward J. Banks, S.J.
	Kristine DiGiacomo	Norwood	Dedham, MA
29	William Robert Taylor	Cambridge	Rev. Thomas M. Ferrick
	Kathy Kaiser Griendling	Norwood	Cambridge, MA
29	John Y. MacKinnon	Dedham	Rev. Lawrence E. Pratt
	Donna Mary Hennessy	Norwood	Westwood, MA
29	Perry A. Siegel	Roslindale	Rev. Robert J. Dwyer
	Rita M. O'Connell	Norwood	Norwood, MA
29	Roger W. Noll, Jr.	Needham	Robert M. Thornton, J.P.
	Margaret J. Stringer	Norwood	Norwood, MA
29	Kenneth Mercier	Norwood	Rev. Brian R. Kiely
	Laura Valeri	Norwood	Norwood, MA
29	Michael Joseph DeMaio	Norwood	Rev. Dr. Stephen P. Apthorp
	Linda Ann Zigmund	Norwood	Lincoln, MA
30	Louis James Caccavaro, Jr.	Norwood	Rev. Paul J. Tougas
	Dawn Ellen Durkin	Boylston	Boylston, MA
30	Alexander C. Gomes	Norwood	Stephen J. Collins, J.P.
	Catherine E. Farretta	Norwood	Sharon, MA
30	Francis J. Brunetta, Jr.	Mansfield	Rev. Joseph P. McDermott
	Caryl Lee Floyd	Norwood	Norwood, MA
July			
5	Norman M. Methe	W. Springfield	Rev. Joseph T. Greer
	Dianne Praino	Norwood	Natick, MA

1985 MARRIAGES – Continued

Date	Name	Residence	By Whom Married
July			
6	Michael Joseph Thornton, Jr.	Norwood	Rev. Joseph P. McDermott
	Carol F. Johnson	Norwood	Norwood, MA
7	Paul Mark Gauthier	Norwood	Louise Harold, J.P.
	Jacquelyn Marie Dooley	Norwood	Westwood, MA
8	Lawrence R. Weiner	So. Easton	Rabbi Henry A. Zoob
	Elizabeth A. Karp	So. Easton	Westwood, Ma.
13	Robert C. Savery	Norwood	Rev. Gerard T. McMahon
	Patricia A. Harrington	Norwood	W. Chatham, MA
13	Gordon Haine	Norwood	Christopher C. Henes, J.P.
	Ellen M. Wiggin	Norwood	Westwood, MA
20	James R. Higgins	Holliston	Rev. William W. Tucker
	Diane F. Bradbury	Holliston	Holliston, MA
20	Douglas R. Mungle	Norwood	Rev. John A. Griswold
	Lucy M. Fast	Calhan, CO	Walpole, MA
20	Michael Scott Bush	Houston, TX	Rev. William F. Lucey
	Cheri Lynn Malloy	Houston, TX	Norwood, MA
20	Jerome N. Reicher	Norwood	Rabbi Philip Cohen
	Leslie Arden	Norwood	Brookline, MA
27	Charles Ylijoki	North Attleboro	Rev. Charles H. Monbleau, D.D.
	Gail Dianne Holway	North Attleboro	Harwich Port, MA
27	Jeremiah J. Collins	Norwood	Rev. William F. Lucey
	Cheryl Houston	Norwood	Norwood, MA
27	James B. Destito	Norwood	Rev. Paul V. Moynihan
	Michele L. Sansone	Norwood	Norwood, MA
27	Christopher P. Teta	Dedham	Rev. Christopher F. Schiavone
	Deborah Ann Scherer	Norwood	Readville, MA

28	Gordon M. Smith	Arvada, CO	Thomas J. Begley, J.P.
	Deborah Freytag	Everett	Arlington, MA
28	Dominic B. Zappala	Norwood	Rev. Henry F. Doherty
	Mary T. McMorrow	Hanover	Hanover, MA
August			
2	William E. Stober	Boston	Rev. Paul V. Moynihan
	Maureen Borghi	Norwood	Norwood, MA
2	Robert Paul Higgins	Norwood	Rev. William F. Lucey
	Christine Jean Germano	Norwood	Norwood, MA
2	John R. Butler	Boston	Norman B. Silk, J.P.
	Dawn M. Lamalie	Boston	Randolph, MA
3	Robert K. Sawyer	Norwood	Rev. Edward J. Banks, S.J.
	Barbara J. Crump	Norwood	Dedham, MA
8	Michael R. Carlson	Norwood	Wayne F. Brasco, J.P.
	Karen H. Small	Newton	Waltham, MA
10	William J. Quigley	Norwood	Fr. Wilfred Raymond, C.S.C.
	Kathryn Mary Chaisson	Watertown	Easton, MA
10	Kevin C. Lowe	Norwood	Edwin S. Little, J.P.
	Suzanne Dion	Norwood	Sharon, MA
10	Kenneth B. Freestone	Norwood	Rev. James L. McCune
	Lisa M. Dowling	Canton	Canton, MA
10	Robert E. Price	Norwood	Rev. Fred W. Swedberg
	Karen A. Johnson	Norwood	Norwood, MA
10	John J. Leahy, Jr.	Norwood	Rev. Michael Corrigan
	Janice A. Keys	Norwood	Westwood, MA
10	Joseph J. Luna	Norwood	Madelyne G. Perry, J.P.
	Theresa M. Kimball	Norwood	Nantucket, MA
10	Roger Ellsworth Wehr	Milford, CT	Richard M. Percoco, J.P.
	Marilyn Ann Larkin	Norwood	Bedford, MA

1985 MARRIAGES – Continued

Date	Name	Residence	By Whom Married
August			
11	Brendan T. Donovan	E. Falmouth	Rev. Thomas E. Adams
	Elizabeth G. FitzGerald	Milton	Falmouth, MA
13	Arthur Charles Drinkwater, Jr.	Norwood	Robert M. Thornton, J.P.
	Christine Thompson	Norwood	Norwood, MA
17	Dana Schock	Westwood	Rev. Nifon Abraham
	Donna M. DiMarzo	Norwood	Norwood, MA
17	Paul M. Mahoney	Norwood	Rev. Robert J. Fountain
	Lisa Dwyer	Norwood	Norwood, MA
17	Charles Philip Benziger, Jr.	Walpole	Rev. Stanley H. Becker
	Dianna Lorraine House	Norwood	Natick, MA
17	Geoffrey Albert Briggs	Norwood	Rev. George S. Albert, S.J.
	Deborah Jean Mahoney	Roslindale	Chestnut Hill, MA
17	Vincent P. Martinelli	Norwood	Rev. Bruce E. Berry
	Leanne J. Smith	Norwood	Athol, MA
18	Arthur V. Ivey	Cambridge	Rev. Nifon Abraham
	Donna M. Rempelakis	Norwood	Norwood, MA
23	Matthew H. Brogie	West Hartford, CT	Rev. Paul V. Moynihan
	Carmen F. Belur	Norwood	Norwood, MA
24	Arthur C. Long	Roslindale	Robert M. Thornton, J.P.
	Dianna Chouinard	Roslindale	Norwood, MA
24	Michael J. DeVito	Norwood	Rev. James M. Broderick
	Ramya Culbertson	Arlington	Chelsea, MA
24	Joseph E. Green, Jr.	Norwood	Rev. Albert C. Abracinskas
	Deborah J. Johnson	Norwood	Brockton, MA
24	Kenneth George Perry	Stoughton	Rev. Alexander J. Keenan
	Ellen Alice Kelley	Stoughton	Billerica, MA

24	John A. O'Neill	Norwood	Rev. Robert J. Dwyer
	Christine S. Kim	So. Attleboro	Norwood, MA
24	John G. Dorion	Norwood	Rev. Paul V. Moynihan
	Janet M. Reid	Norwood	Norwood, MA
24	John A. Courtney	Hyattsville, MD	Msgr. Robert J. Sennott
	Luanne M. Santosusso	Norwood	Norwood, MA
25	John Small	Dover	Rev. Fr. Mampre Kouzouian
	Mary Cherkezian	Dover	Cambridge, MA
25	William Aaron Cohen	Sharon	Evans J. Carter, J.P.
	Nancy Ann Giandomenico	Norwood	Framingham, MA
25	Edward T. Dunne, III	Norwood	Robert M. Thornton, J.P.
	Kathy B. Mihelis	Norwood	Norwood, MA
25	Michael L. Williams	So. Boston	Edward G. English, J.P.
	Kelli J. Stephens	Hyde Park	Boston, MA
25	Robert Paul Glovin	Norwood	Rabbi Henry A. Zoob
	Margery Wine	Norwood	Westwood, MA
31	Kenneth Giffels	Canton	Rev. William J. Doherty
	Joan Doherty	Norwood	St. Louis, MO
31	Keith D. Howarth	Attleboro	Rev. James H. Coffey
	Marcia Hawisher	Westwood	Wrentham, MA
31	John J. McKenzie	Randolph	James G. Mullen, Jr., J.P.
	Irene M. Irwin	Brockton	Milton, MA
31	Daniel Frederick Hogan	Norton	Robert M. Thornton, J.P.
	Nancy Songin	Norton	Norwood, MA
31	Randy Smith	Key West, FL	Rev. Ronal K. Nicholas
	Lynda S. Watson	Key West, FL	Norwood, MA
31	Michael Edwin Scanlon	Shrewsbury	Rev. Kevin Rathjen, CSSR
	Nancy Jeanne Weir	Norwood	New York, NY

1985 MARRIAGES – Continued

Date	Name	Residence	By Whom Married
September			
2	Eric Hilman	Norwood	Rabbi Aivadia Rosenberg
	Sharon Stotsky	Norwood	Brookline, MA
6	Charles D. Browne	East Walpol	Rev. Ronald S. Farr
	Christine M. Bishop	Weymouth	Norwood, MA
6	Thomas Grant	Norton	Rev. William F. Lucey
	Dana Maloney	Norwood	Norwood, MA
7	Robert M. Coletti	Brooklyn, NY	Rabbi Alex Zimmer
	Wendy Ann Berkowitz	Norwood	Newton, MA
7	Michael Fitzpatrick Kennedy	Norwood	Rev. William J. Burns
	Janine Alyce Doherty	Norwood	Walpole, MA
7	Philip G. Gabri	Massena, NY	Rev. Richard Curran
	Martha J. Donovan	Massena, NY	Hingham, MA
7	Louis E. Albrecht	Norwood	Rev. John A. Griswold
	Denise A. McHale	Walpole	Walpole, MA
8	Patrick R. Curley	Norwood	Rev. William F. Lucey
	Karen E. Foster	Norwood	Norwood, MA
8	Thomas J. Stanton	Norwood	Rev. Philip B. Lavin
	Denise Gagliard	Norwood	Dedham, MA
8	Darrell Smith	Norwood	Rabbi Alex Zimmer
	Arlene Spellman	Norwood	Newton, MA
14	Joel Anthony Flaherty	Cambridge	Robert M. Thornton, J.P.
	Laura Joyce Butler	Cambridge	Norwood, MA
14	John X. Cleary	Norwood	Rev. Joseph P. McDermott
	Nancy Dalton	Mansfield	Norwood, MA
14	Paul Joseph DiMattia	Norwood	Rev. William F. Lucey
	Karen Marie Dobija	Norwood	Norwood, MA

14	Albert E. Wilkinson, Jr.	Norwood	Rev. Edward J. Banks, S.J.
	Frances Gonzalez	Norwood	Dedham, MA
14	Gregory L. Reed	Norwood	Rev. Christopher F. Schiavone
	Karen Ann Iliff	Norwood	Readville, MA
14	Patrick J. Gallagher	Woonsocket, RI	Rev. Robert J. Fountain
	Linda L. Payne	Norwood	Norwood, MA
15	Michael L. DeForge	Norwood	George W. Gibson, J.P.
	Kathleen M. Bradley	Norwood	Sudbury, MA
15	Richard T. O'Rourke	Norwood	Rev. Joseph I. Collins
	Judith Ann Morgan	Norwood	Boston, MA
15	Joseph Caggiano	College Point, NY	Rev. Robert J. Dwyer
	Mary Theresa Renwick	Norwood	Norwood, MA
15	William J. Hickey, Jr.	Walpole	Rev. Paul E. Curran
	Nancy Marie Shagoury	Norwood	Walpole, MA
20	Kevin R. Matthews	Norwood	Rev. Lloyd E. Chorpenning
	Ruth E. Englar	Norwood	Framingham, MA
20	Michael T. Walsh	Norwood	Rev. David F. Delaney
	Cheryl Tropeano	Norwood	Westwood, MA
21	Mark J. Clair	Weston	Rev. Edward J. Hanrahan, S.J.
	Jane Martha Darveau	Weston	Chestnut Hill, MA
21	Carl Lawrence Johnson	Norwood	Rev. Ronal K. Nicholas
	Edith L. Dooley	Norwood	Norwood, MA
21	John H. Chisholm, Jr.	Foxboro	Rev. William F. Lucey
	Donna Gallucci	Norwood	Norwood, MA
21	Brian X. Kelly	Norwood	Rev. John A. Griswold
	Debra J. Langille	Norwood	Walpole, MA
21	Harold R. Bonnyman	No. Sandwich, NH	Rev. Jeffrey W. Larson
	Renee A. Marshall	Norwood	Walpole, MA
21	Thomas J. Garcia	Norwood	Rev. Terry O. Martinson
	Valerie McKenney	Braintree	Weymouth, MA

1985 MARRIAGES – Continued

Date	Name	Residence	By Whom Married
September			
21	Francis E. Barry	Norwood	Rev. David F. Delaney
	Paula A. Mitchell	Canton	Westwood, MA
21	David K. Jenks	East Walpole	Rev. Brian R. Kiely
	Anne Marie Porter	Norwood	Norwood, MA
22	John C. Dyke	Canton	Rev. Joseph P. McDermott
	Nancy Marie Farrell	Canton	Norwood, MA
22	Donald C. Gross, Jr.	Norwood	Rev. Richard K. Gross, S.J.
	Lynn M. Moore	Norwood	Andover, MA
28	Ralph J. Hooper	Weymouth	Rev. Charles Aboody
	Lisa J. Arouchon	Norwood	Roslindale, MA
28	Phillip V. Morrison	Norwood	Rev. Joseph P. McDermott
	Paula Brown	Norwood	Norwood, MA
28	Brian A. Mulvehill	Norwood	Rev. Thomas B. Mulvehill, S.J.
	Marjorie M. Cisternelli	Norwood	Weston, MA
28	Michael A. Thibault	Mansfield	Rev. William F. Lucey
	Patricia A. Lawrie	Walpole	Norwood, MA
28	Timothy J. Wall	Norwood	Rev. John J. Steakem
	Kerry Anne Lees	Norton	Taunton, MA
28	Scott M. Drew	Attleboro	Rev. James J. Foley
	Janice M. MacIver	West Roxbury	West Roxbury, MA
29	Robert W. Gallagher	Hyde Park	Rev. Arthur J. Driscoll
	Cheryl A. Fata	Hyde Park	Readville, MA
29	George C. Dukas	Norwood	Rev. Athanasios Demos
	Italia Pepe	Medford	Natick, MA
October			
5	John F. Gannon, Jr.	Norton	Rev. Daniel J. Crowley
	Lynne M. Bachofner	Norton	Norwood, MA

5	Michael J. Brady	Manomet	Rev. Michael Smith Foster
	Anne M. Begley	Norwood	Newton, MA
5	Curt Ventola	Norwood	Rev. Robert J. Dwyer
	Kathleen A. Brusco	Norwood	Norwood, MA
5	Kenneth W. Brogley, Sr.	Norwood	Helen B. Lounsbury, J.P.
	Mary Ann Correa	Norwood	Raynham, MA
5	Philip John O'Hearn	Stoughton	Rev. William L. Wolkovich
	Karen Anne Jerome	Walpole	Norwood, MA
5	Michael Jordan	Norwood	Rev. Ronal K. Nicholas
	Eleanor Marie Murphy	Norwood	Norwood, MA
5	James D. Doherty	Brockton	Msgr. Robert J. Sennott
	Kathleen Marie Walsh	Norwood	Norwood, MA
5	John E. DeShiro, III	Norwood	Rev. Robert J. Dwyer
	Linda Jean Wenstrom	Norwood	Norwood, MA
6	Joseph V. Gilio, Jr.	Norwood	Rev. Brian R. Kiely
	Karen Linda Bayley	Norwood	Norwood, MA
6	William Francis Dooley	Norwood	Rev. Anita Farber
	Marion Florence Keohane	Norwood	Canton, MA
11	David J. Miethe	Norwood	Rev. Brian R. Kiely
	Mary Ellen Walsh	Norwood	Norwood, MA
12	John D. Stanford	Attleboro	Rev. Paul A. Caron
	Karen E. Burns	Plainville	North Attleboro, MA
12	Thomas T. Eysie	Norwood	Rev. Nifon Abraham
	Hillary A. Campbell	Norwood	Norwood, MA
12	Fernando L. DeCosta	Norwood	Rev. Lawrence E. Pratt
	Lisa A. Cotton	Norwood	Westwood, MA
12	Paul W. Donnelly	South Easton	Rev. Daniel P. Hegarty
	Diane L. Florentine	West Roxbury	West Roxbury, MA
12	Daniel Russell Birchall	Norwood	Helen B. Lounsbury, J.P.
	Elizabeth A. Keeshan	Norwood	Raynham, MA

1985 MARRIAGES – Continued

Date	Name	Residence	By Whom Married
October			
12	John T. Kane	Westwood	Rev. T. Joseph Moynihan
	Maryanne D. O'Malley	Norwood	Westwood, MA
12	Thomas Claybrook Oliver	Montross, VA	Rev. Robert J. Fountain
	Donna Marie Smith	Fredericksburg, VA	Norwood, MA
12	Laurence Gerard Burke	Norwood	Msgr. Robert J. Sennott
	Marie Therese Sullivan	Norwood	Norwood, MA
13	Ronald Joseph Maggio	Norwood	Rev. Brian R. Kiely
	Diane Fleury	Norwood	Norwood, MA
13	James P. Kane	Norwood	Rev. David F. Delaney
	Linda M. Shea	Norwood	Westwood, MA
13	David Robert Bragg	Norwood	Rev. William Morgan
	Kathleen Kym Staples	Canton	Winthrop, MA
13	William J. Nasuti	East Boston	Rev. William F. Lucey
	Paula Terese Will	Norwood	Norwood, MA
19	Matthew B. Smillie	Norwood	Rev. Eugene F. Berthiaume
	Janet L. Flagg	Norwood	Barre, MA
19	Clifford Charles Firth	Whitman	Rev. Robert J. Knapp
	Anne Lois Hayes	Norwood	Weston, MA
19	Peter T. Sullivan	Roslindale	Rev. John L. Sullivan, Jr.
	Michele LeBlanc	Walpole	Brighton, MA
20	Edward A. Michenzie	Norwood	Paul W. Eysie, J.P.
	Joanne I. Lamore	Norwood	Norwood, MA
25	George A. Morrison	Norwood	Rev. David C. Milley
	Roberta Smith	Norwood	Walpole, MA
26	Joseph J. Pfeifer	Malden	Rev. Robert J. Dwyer
	Michelle A. DeRosa	Norwood	Norwood, MA

26	Thao Thien Truong	Norwood	Christopher C. Henes, J.P.
	Darlene A. Larrabee	Norwood	Westwood, MA
26	Daniel P. Breen	Norwood	Rev. Brian R. Kiely
	Catherine Liston	Norwood	Norwood, MA
26	Edward P. Mathers	Walpole	Rev. Msgr. William P. Burke
	Maura P. McManus	Norwood	Goshen, NY
27	John Piccirilli	Norwood	Rev. William F. Cuddy, Jr.
	Dolores Ciaccia	Roslindale	Boston, MA
27	Richard A. Sheard	West Newton	Paul F. Beecher, J.P.
	Cheryl R. Felch	West Newton	Peabody, MA
27	Thomas R. Murphy	Minneapolis, MN	Rev. Brian R. Kiely
	Eileen Mary Rogers	Minneapolis, MN	Norwood, MA
November			
1	Thomas J. Angelos	Quincy	John M. Gillis, J. P.
	Catherine M. Grant	Quincy	Quincy, MA
2	John F. Cormier	Norwood	Rev. Brian R. Kiely
	Cheryl Ann Chapman	Norwood	Norwood, MA
2	Robert A. Pulster	Norwood	Rev. William F. Lucey
	Mary M. Connolly	Norwood	Norwood, MA
2	Robert M. Russell Jr.	Norwood	Rev. Robert J. Dwyer
	Laura A. Curran	Norwood	Norwood, MA
2	Peter DeLuca	Dover	Deborah L. Pellegri, J.P.
	Rita DeLuca	Dover	Franklin, MA
2	Christopher G. Kimball	Norwood	Robert M. Thornton, J.P.
	Denise M. Mitchell	Norwood	Norwood, MA
2	Joseph I. Freeman	Westwood	Salvatore F. Vinci, J.P.
	Mary A. O'Brien	Medfield	Dedham, MA
3	John B. Davenport	Norwood	Rev. Paul V. Moynihan
	Elaine M. O'Shea	Norwood	Norwood, MA

1985 MARRIAGES – Continued

Date	Name	Residence	By Whom Married
November			
6	Craig A. Woodhams	Wrentham	William T. Golvin, Jr., J.P.
	M. Patricia Allen	Wrentham	Wrentham, MA
7	Mark Wein	Brockton	Robert M. Thornton, J.P.
	Sheila Flaherty	Norwood	Norwood, MA
8	Bobby J. Quartermouse	Foxboro	Rev. Leonard H. Warner
	Lynette A. Breen	Foxboro	Norwood, MA
8	John P. Stepleton	Norwood	Rev. Paul E. Curran
	Alice A. Hilton	Norwood	Walpole, MA
9	Mark Forcucci	Canton	Rev. Robert J. Fountain
	Deborah M. Carchedi	Norwood	Norwood, MA
9	Kenneth Koch II	E. Wareham	Rev. Brian R. Kiely
	Kathleen Joseph	Norwood	Norwood, MA
9	Anthony R. Caruso	Norwood	Rev. William F. Lucey
	Barbara G. Nichols	Norwood	Norwood, MA
9	Theodore C. Zakrzewski	Arlington, VT	Msgr. Robert J. Sennott
	Barbara A. Shannon	Norwood	Norwood, MA
9	Gerard A. Porter	Billerica	Rev. Robert J. Dwyer
	Elizabeth K. Trask	Norwood	Norwood, MA
16	Frederick S. Whelton	Norwood	Rev. Christopher F. Schiavone
	Peggy A. Duffin	Dedham	Readville, MA
16	Gregory M. Driscoll	Norwood	Rev. Daniel F. Twomey
	Mary Jane Neary	Norwood	Needham, MA
16	Anthony F. Deban	Brighton	Rev. Lawrence E. Pratt
	Diane L. Rogers	Norwood	Westwood, MA
16	Daniel T. Senie	Norwood	Robert M. Thornton, J.P.
	Faith M. Williams	Norwood	Norwood, MA
17	Stanley Lovitz	Foxboro	Rabbi Rifat Sonsino
	Paulette Lanowy	Foxboro	Needham, MA

17	John E. Curtin	Norwood	Rev. Michael L. Steele
	Ann L. Mackin	Needham	South Boston, MA
17	Robert J. Molloy, Jr.	Norwood	Rev. William F. Kenneally
	Maria Margaret Mullins	Norwood	Foxborough, MA
22	Dana A. King	Norwood	Christopher C. Henes, J.P.
	Tinamarie Lanier	Norwood	Westwood, MA
23	Coleman W. Earner, Jr.	Norwood	Rev. Peter John Frost
	Dorene M. Loscocco	Norwood	Canton, MA
23	Karl Patrick Wohler	Norwood	Msgr. Robert J. Sennott
	Joanne MacLaskey	E. Weymouth	Norwood, MA
23	Stephen Keith Crockett	Acton	Msgr. Robert J. Sennott
	Laurie Ann Menzies	Acton	Norwood, MA
23	Chester F. Hayes, III	Franklin	Royden C. Richardson, J.P.
	Kathleen H. Roach	Franklin	Centerville, MA
24	William Starrels	Washington, DC	Rabbi Henry A. Zoob
	Elizabeth Altman	Washington, DC	Westwood, MA
29	Aidan J. Murray	Dublin, Ireland	Rev. Daniel E. Flaherty
	Joanne P. O'Keeffe	Norwood	Arlington, MA
30	John J. Rau	Norwood	Rev. Paul V. MacDonald
	Mary E. Barton	Norwood	Brockton, MA
30	Daniel Lawrence	Norwood	Rev. Brian R. Kiely
	Loretto T. Levesque	Norwood	Norwood, MA
30	Stephen P. Eckhardt	Norwood	Rev. Paul E. Curran
	Karen McGuire	Norwood	Walpole, MA
30	Robert William DiNuoscio	Norwood	Rev. Theodore Fritsch
	Karen Morgan	Norwood	Westwood, MA
December			
7	Christopher V. Braudis	Norwood	Rev. Robert J. Fountain
	Patricia Tracey Brensen	Westwood	Norwood, MA
7	Frederick Szostak	Brockton	Rev. Joseph P. McNamara, OMI
	Margaret Linehan	Norwood	Bridgewater, MA

1985 MARRIAGES – Continued

Date	Name	Residence	By Whom Married
December			
8	James Robert Simpson	Stoughton	Rev. John F. Keane
	Jennifer Lee Shaw	Norwood	Stoughton, MA
14	Robert P. Boudrot, Jr.	Jamaica Plain	Rev. Ronald D. Coyne
	Geraldine Thurber	Jamaica Plain	Roslindale, MA
21	Michael John Coyle	Cumberland, RI	Rev. R. Jack Whitehead
	Holly Karen Norris	Foxboro	Foxborough, MA
22	Charles B. Small	Fall River	Louise Harold, J.P.
	Robin M. Riley	Fall River	Westwood, MA
27	Timothy S. McLaughlin	West Roxbury	Rev. Robert A. Ward, Jr.
	Marianne L. McDonald	West Roxbury	West Roxbury, MA
28	Jay Scott Milender	Norwood	Ronald R. Adams, J.P.
	Janice Lynn Hughes	Norwood	Bridgewater, MA
28	Michael J. Foley	Roslindale	John J. Barron, J.P.
	Pamela J. Monroe	Norwood	Quincy, MA
28	Sami F. Sidhom	Roslindale	Salvatore F. Vinci, J.P.
	Samia N. Abdelmalek	Roslindale	Dedham, MA
29	Song Van Nguyen	Stoughton	Rev. Peter Ngo Chau Minh
	My Hanh Thi Do	Stoughton	Brookline, MA
31	Christopher Perry	Arlington	Rev. Charles F. Dewey
	Eileen E. Dowling	Norwood	Dedham, MA

TOTAL NUMBER OF MARRIAGES – 324

DEATHS RECORDED IN THE TOWN OF NORWOOD - 1985

Date	Name	Yrs.	Mos.	Day
January				
2	Ruth M. Brown	71		
2	Gordon R. Earle	69		
2	James J. Gallo	34		
2	Beatrice Boczkowski	94		
3	Maria Alexandra Cronin	60		
3	Edgar Warren Harrington	55		
4	Ellis Brown Hayden, Sr.	92		
4	Uuno Walter Sandell	72		
5	Ina M. Hale	91		
5	Betty Hampshire	51		
5	Matthew J. Grenham	71		
6	Robert J. Fraser	24		
6	Joseph Klarfeld	89		
6	Harold R. Mason	79		
6	Onofrio Nicholas Teti	79		
7	Dorothy Clare Johnson	89		
8	Gardner E. Duvall	69		
8	John James Mantle	77		
9	Doris Brayton	78		
9	Florence G. Carver	86		
9	Ethel M. Smith	91		
10	Edwin R. Bean	83		
11	Betty Conway	70		
11	Lillian G. Harkins	78		
11	Richard Browning Holbrook	50		
12	Harold Michael Groden	69		
13	Mary Ellen Conroy	63		
13	Georgia F. Cozine	89		
13	Marie McCorkle	79		
14	Arthur Francis Collins	64		
14	Charles H. Locke	85		
14	Philip Tatoff	79		
16	Lena Katz	89		
17	Edward Leo Connors	75		
17	Rose E. Wuth	90		
18	Mary Bigwood	69		
18	Helen Kodis	98		
18	Helen Orphanos	83		
20	Michael T. Farinacci	18		
21	Nicholas Francis Feeney	76		
23	William Otis Gay	75		
23	Gerald Joseph Lee	71		
23	John J. Loftus	72		
24	James E. Ferrick	76		
25	Kenneth E. Colson	80		
25	Arveds Kreslins	90		
26	Norman T. Spiegel	69		
26	Leon Henning Johnson	54		
27	Glennie E. Burke	90		
27	Eleanor Gertrude Fenton	89		
27	Robert T. Fitzpatrick	57		

1985 DEATHS – Continued

Date	Name	Yrs.	Mos.	Day
January				
27	Dorothy T. Martin	71		
27	Jane T. McGinty	63		
27	John Gould Spaulding	58		
28	Ruth E. Dean	65		
28	Walter S. Durkee	79		
29	Mary V. Casey	83		
30	Lucy R. Hardy	87		
31	Eugene Victor McLean	83		
31	James Joseph Thibedeau, Sr.	61		
February				
1	Stavros (AKA) Steve Giannaros	74		
1	John L. Malone	66		
1	Alice A. Mensoian	78		
1	Grace Mary Phillips	71		
1	Rose Polito	80		
1	Edward David Thomas	78		
3	Elizabeth Harrington	82		
3	John Oldfield Rogers	74		
3	Charles Roland Tyree	76		
4	Jorge Bidot (AKA) Roberto Camero	36		
5	Doris Fuller	74		
5	Margaret J. MacDonald	89		
5	George Leo Whooley	63		
5	Simon R. Silk	92		
6	Mary Caroline Weider	95		
6	Cornelius Francis Hart	59		
7	Mary Elizabeth McManus	84		
7	Albert Kingsbury Spender	60		
7	Melvin G. Wesley	81		
8	Gertrude Rita Butler	77		
8	James Francis Keohane	84		
8	William Earl Berkland	60		
10	Raymond Hector Beaudet, Jr.	55		
10	Eva J. Chesnel	73		
10	William Edward Fair	72		
10	Marie B. Reardon	83		
10	Ernest Edward Rochleau	72		
11	Mary DiGiacomo	79		
11	Ellen Esther Hempstead	95		
11	John Joseph Keating	77		
11	Leon A. Narbut	80		
12	Catherine M. Coogan	93		
13	Marguerite F. Earl	62		
13	Elinor D. Hayes	76		
13	Mary A. Vos	82		
15	Angelo LaSalvia	63		
15	William Bernard McPherson, Sr.	90		
15	Ruth L. Schneider	80		
15	Anthony Milus	95		
16	Nettie Roswig	84		

1985 DEATHS – Continued

Date	Name	Yrs.	Mos.	Day
February				
17	George Henry Flynn	93		
17	Marilyn Anne Tomasello	46		
18	Kenneth R. Britting	48		
19	Joseph Neviackas	95		
20	Ellen J. Moloney	74		
20	Helen S. Wilder	95		
21	Anthony Ferrara	41		
21	Nicholas Giardino	76		
22	Francis Cheever	70		
22	John J. Roule	80		
23	Andrew F. Kelliher	62		
23	Gertrude W. Kramer	77		
23	Jane M. Whitty	65		
24	Humphrey J. Buckley	56		
24	Muriel Gertrude Buckman	80		
24	Luella A. Finingham	87		
24	Edna E. Greenhood	81		
24	Robert K. McKnight	88		
24	Selma Sawaya	46		
25	Danford Earl McCormack	71		
26	Thomas Francis Finn	74		
26	Helen P. Flanagan	86		
26	Milton A. Nielson	80		
27	David Dickson	69		
27	Catherine Grieco	76		
28	Stefan Dacko	66		
28	Estella Marie Hawes	89		
28	Robert Knox Vincent	75		
28	Thomas F. Mulherin	71		
March				
1	Mary Josephine McGovern	89		
2	James L. Dryden	18		
3	Maria Haralambides	76		
3	John Gerard Mackin	59		
3	John F. Meade	85		
3	Edmund J. Milch	78		
4	Doris E. Broderick	61		
4	Bartley W. Connolly	75		
4	Margaret E. Steinman	77		
5	William Carroll	90		
5	Jerome J. Yakel	69		
6	Alexander T. DeMers	79		
7	Anthony Brodecki	96		
7	John Joseph Burchill	65		
7	John F. Culliton	64		
7	Blanche F. Rogers	63		
8	Dorothy Budvits	81		
8	Joseph A. Keany	73		
9	Clifton Hall Lufkin	85		
9	Maria Molino	95		

1985 DEATHS – Continued

Date	Name	Yrs.	Mos.	Day
March				
9	Maria Molino	95		
9	Emeline May Patterson	95		
10	Antoinette M. Columbo	80		
11	Alva M. Torres	72		
12	Elizabeth Maguire	90		
13	Coleman J. Foley	82		
14	Herman C. Cicco	60		
14	Arthur F. O'Brien	72		
14	Rosalie Alma Sholes	93		
16	Pauline Hill	90		
16	Aleksandra B. Valentinas	80		
17	Thomas Curran	85		
17	William F. Soule	59		
19	Margaret McCafferty	82		
20	Donald C. Calder	69		
21	Juliann Brownell	75		
21	Ida Maude Goss	88		
21	Elizabeth B. Walker	72		
22	Edward S. Jezulewicz	50		
22	Paul Rosenberg	83		
24	Michael Scott Rego	21		
24	Thomas Joseph Norton	87		
25	Robert Leslie Thorsell II	19		
26	Nesi Ali-oglu	88		
26	Ralph Irving Brown	73		
26	William James Clarkin	45		
26	Dwight Pettee Colburn	83		
26	Mary Gertrude Connolly	74		
26	Christine D. Fulginiti	84		
26	Marion E. Rafferty	88		
27	George Stephen Ellegood	35		
27	F. Richard Gillooly	79		
27	Adam Jacobowski	93		
27	Richard Michael Littlefield	18		
27	Mary Elizabeth Mattson	91		
28	OliveFisher Hall	75		
28	Victoria M. Postler	84		
29	Wilma L. Koffinke	76		
30	Catherine Marie Duffin	79		
30	Margaret Mary Hebner	73		
30	William B. Taylor	98		
31	Nina Bessie Amsden	89		
31	Raymond A. Moloney	72		
April				
1	Paul Gerald Browne	66		

1985 DEATHS – Continued

Date	Name	Yrs.	Mos.	Day
April				
2	Alice H. Almeida	70		
2	David E. Perkins, Sr.	63		
3	John Hannon	83		
3	Grace E. O'Brien	92		
4	Adolphe Louis Billotte	90		
4	Mary T. Dennett	95		
4	Genevieve Marie Walsh	79		
5	Sarah Helen Flynn	97		
5	Dorothy L. King	78		
5	John D. Magrew	86		
5	Mary Ellen Mulvey	68		
5	Elsie M. Poole	88		
7	Albert E. Craib	45		
8	Mary Isabelle Lowry	84		
9	Robert A. Bolster	74		
9	Elizabeth Feinberg	72		
9	Alan Wardwell Gifford	56		
9	George A. McDonald	76		
9	Mary Frances Odoardi	72		
9	Jerome J. Rosenstein	53		
10	Florence Mae Carpenter	87		
10	Marie D. Mazzocca	78		
11	Abbie M. Brown	88		
11	Genevieve Cardinal Forant	79		
11	John Joseph Gordon	72		
12	Albert Worcester Chase	89		
13	Abbie Cornman	77		
13	Morris Epstein	88		
14	Audrey June Seaver	69		
15	Ellen Naughton	87		
16	Ann Crogan	73		
18	Arthur C. Lolas	77		
19	Hazel Frances Kenney	77		
19	Margaret Eleanor Manning	81		
20	Francis Wisgirda	67		
21	Mabel Lura Cross	92		
21	Doris Markiewicz	90		
21	Victor P. Philbrick	66		
22	Edna Genevieve Olson	76		
22	Warren A. Sears	49		
22	Petros P. Tomarakos AKA Thomas	86		
23	Anna McBarron	80		
23	Vincent J. Wieczorek	73		
24	Carolyn E. Foster	33		
25	Suzanne H. Dutton	91		
25	Abbie Otilia Meears	84		
25	John Santoro	80		
25	John K. Whitehouse	72		
26	Albert Leo Ouellette	49		
27	John Iaretti	82		
27	Anthony Leonard Mazzei	84		

1985 DEATHS – Continued

Date	Name	Yrs.	Mos.	Day
April				
27	James Francis Timmoney	66		
28	James Anthony Cataldo	34		
28	John Patrick Cullinane, Sr.	57		
28	Raymond A. Spera	27		
29	Sumner H. Wolfe	65		
30	Otto C. Groll	87		
30	Elvie Alice Schaier	76		
30	Barbara A. Adamaitis	92		
May				
1	Alice Mary Cray	81		
1	Valeria Korzon	89		
1	Thomas Frederick MacDonald, Jr.	67		
1	Helen F. McEnaney	85		
2	Mary Lamperti	85		
2	Joseph Simon Locke	78		
2	Michael J. O'Neil	94		
3	Eva Wilhelmina Borlin	89		
3	Albert Zimlicki	72		
5	Andrew Baxter	72		
7	Charles F. Seaverns, Jr.	64		
7	Max Shanefsky	70		
7	Dennis R. Delmar	31		
9	Olive Gailbreth Farmer	86		
9	Marjorie Hemmerly	74		
10	Margaret M. Blizard	65		
11	Mabel Keegan	81		
11	Ruth Shaheen	67		
12	Jennie LaCava	74		
13	Bruce E. Simpson	18		
14	Helen E. Gaudet	83		
14	Peter Rudvilowitch	71		
15	Roberta A. McCole	47		
15	Dimon Emery Merrill	98		
16	Lawrence F. Manning	77		
16	Leona B. Wozniak	68		
17	George G. Bigelow	89		
18	Linus Everett Pearson	90		
19	Esther May Johnson	84		
20	Patrick J. Carney	65		
21	Anna A. Calnan	81		
21	Lucy Goodwin	76		
21	John Cullen	81		
22	Stephen Bonica	95		
22	Alfred R. Capone	74		
23	Hannah Weston Garner	87		
23	David Stephen Lynch	27		
24	Selma Woronoff	71		
25	Aileen Fiske Clem	66		
25	Joan Elizabeth Dalton	41		
25	Catherine Frances Lake	89		

1985 DEATHS – Continued

Date	Name	Yrs.	Mos.	Day
May				
26	Joseph F. Green	83		
26	Catherine L. Heagney	97		
28	Ki Ryun Lee	71		
28	Anna W. Meckel	86		
28	Paolo Persechino	83		
29	Morton Ross	60		
30	Elizabeth L. Jones	42		
30	Amy Marie Leonard	–		6
31	Bridget M. Foley	85		
June				
1	Gerard L. McCarthy	76		
4	Mary J. D'Arcy	85		
4	Max S. Penn	67		
4	Carrie Perreco	80		
7	James Anthony Devine	74		
7	John J. Garrity	54		
7	Domenico Giardino	84		
7	Joseph Norman Houston, Sr.	63		
8	Mary E. Scully	78		
8	Josephine A. Wiseman	90		
8	Mary Josephine Murphy	81		
9	Susan Elizabeth Curran	84		
10	Louis James Caccavaro	58		
10	John Cordeiro	58		
10	Philip Pace	77		
10	Isabella K. Parker	79		
10	Mabel Alice Young	83		
12	Alexander George Washleski AKA Wasilewski	73		
13	Susan Hurley Smith	78		
14	Antoinette L. Cecil	76		
14	Cynthia Holly Kastenbaum	17		
15	Edith May Rollins	93		
16	Margaret T. Norton	71		
16	David Edgar Wilson	59		
17	Helen Mary Spofford	65		
17	John David Smith	73		
18	Francesca Siracusa	88		
19	William H. McDonald	85		
20	Glen I. Shawver	60		
21	Isabelle H. Andrews	87		
21	Martha Factor Keller	28		
22	Andrew David Frazier	68		
22	Thomas H. Kelley	74		
22	Gladys Naomi O'Toole	88		
22	Julia Dwyer	75		
23	Harriet N. Fielding	83		
25	Jeanne Scott	40		
25	Raymond Maher, Sr.	55		
26	Harry David Bott	56		

1985 DEATHS – Continued

Date	Name	Yrs.	Mos.	Day
June				
27	John H. Day	66		
27	Doris Evelyn Kulmala	71		
27	Gretchen Shattuck	95		
28	Jeremiah Joseph Bresnahan	89		
28	Samuel John Thompson	65		
29	George W. Kitchell, Jr.	82		
29	Rose M. Mulvehill	86		
29	Ellen T. Doherty	95		
July				
1	Angelina T. Capone	64		
1	Ethel R. Larson	87		
1	Florence Gertrude Walker	84		
4	Evelyn C. Illemann	66		
4	Jesse K. Leavitt	76		
4	John Salute	85		
4	Joseph Carol Stanewick	70		
4	Carmella Raymond	89		
5	Christine F. Chase	66		
5	Mary Ferioli	102		
5	Albert J. Hurst	60		
5	David G. Valday	61		
5	Arthur Wendall Hough	52		
6	Nicholas Paul Panaikas	37		
7	Mary Theresa Quinn	70		
8	Hazel G. Brundige	93		
8	Philip Louis Dress	75		
8	Jean Klein	69		
8	Anne M. Lennon	83		
10	John F. Barrett	55		
11	Josephine D. Austin	68		
11	Gordon Ross Carr	47		
11	Valentine E.W. Gale	63		
11	Harold Raymond Graves	78		
12	Frieda Cutler	93		
12	Edward Louis Gallup	73		
12	Helen G. McDonald	70		
13	Kenneth Leroy Stapleton	24		
13	Minnie G. Weir	82		
13	George J. Lewis	31		
14	Julia Caldwell	91		
15	Mildred A. Kelliher	52		
15	Mildred M. Folsom	68		
16	Morris Elyanow	74		
16	John A. Hayes	80		
17	Theresa V. Hagelstein	82		
18	Alexander J. Andrea	60		
18	Allyn Morris Silverman	60		
19	Georgia Bailey Coleman	77		
19	Mary Josephine Maguire	79		
20	Richard Leech Davisson, Jr.	66		

1985 DEATHS – Continued

Date	Name	Yrs.	Mos.	Day
July				
20	Dorothy Malone Downing	78		
20	Grace M. Duffy	65		
22	Jean H. Ostrom	67		
22	Anthony Ross Testa	18		
23	William Richard Preskenis	58		
25	Mary McKay	89		
26	Joseph Mendes	55		
28	Hazel Boehnke	92		
29	Shirley Blend	65		
30	Ruth Alice Noonan	71		
30	Louis A. Porcaro	55		
31	Lina S. Forrest	90		
31	Mary Elizabeth Rando	66		
August				
1	Jeffery B. Brown	36		
3	John Frederick Chisholm	37		
4	Charles Imbrogna	49		
5	Edith H. Borman	91		
7	Ferdinand S. Oliverio	77		
7	Edward A. Barron	66		
7	Joseph H. Karlin	76		
7	Andrew B. Boch	80		
7	Harrison Winfield Holton	67		
7	Charles Tashjian	48		
8	Harold Chapman	63		
9	Agnes M. Currie	78		
10	Elsie C. Grosse	95		
10	Carl Ture Johnson	67		
10	Helen Matta	87		
10	Charles Joseph Reardon	85		
11	George D. Callahan, Jr.	20		
11	Louise B. Trask	80		
11	Myron J. Levine	74		
12	Anna Perednia	93		
12	William John Heaver	87		
12	Ruth Goren	85		
14	Ida D. Bolton	63		
14	Ellen Gill	96		
14	Alex I. Pronman	62		
15	Anna L. Burke	96		
15	Daniel B. Murphy	54		
15	Paul M. Patterson	57		
16	Joseph Francis Zitoli	53		
18	Frank Raymond Cook	50		
19	Elizabeth Alice Hargreaves	95		
19	Leon Martell Randall	91		
22	Eva K. Strang	82		
23	Jose Manuel Andre	23		
24	David L. Anderson	16		

1985 DEATHS – Continued

Date	Name	Yrs.	Mos.	Day
August				
24	Koula Karafotias	49		
25	William Robert Beach	67		
26	Arnold Carlson	78		
26	Samuel James Johnston	59		
26	John E. Connolly	78		
26	Rachel Kaufman	96		
27	Salma Mary Leon	76		
28	George R. Allen	80		
29	Hester Alden Evans	91		
29	Richard Domenic Giondomenico	45		
30	Charles Newton Rowell	98		
31	Ralph J. Cullinane	68		
31	Mary Dobbie	92		
31	John A. Martino	55		
September				
2	Katherine A. Frink	89		
3	Lawrence Freeman	67		
3	Mary Margaret McGrath	89		
3	Pauline Shade	67		
5	Michael D. Videtta	73		
6	Clara Elkind	84		
7	Eliot Azanow	59		
7	Malcolm P. Viar	65		
8	Helen A. Smith	70		
9	Mary J. D'Ambrosio	47		
9	Harry Victor Baker	68		
9	Michael G. Petrillo	62		
10	John J. Connell	93		
10	Carl E. Hedberg	78		
10	Joseph Addison MacLean	90		
10	Jerome Motenko	50		
10	Frances Rose	82		
10	Gertrude Somes	77		
11	Charles W. Chute	85		
11	Arnold Alfred Swanson	67		
12	Mary Frances Beecher	90		
12	Anthony Petracca	82		
13	William J. Lally	84		
13	John Henry O'Neil	78		
14	Joseph Paul Thibeau	64		
14	Norman Joseph Urann	66		
14	Ida E. Waldman	90		
15	Catherine E. Murray	82		
15	Charles H. Nowell	86		
16	Florence Louise Clifton	72		
17	Carl A. Haessler	79		
18	Otino AKA Edward Louis DiLillo	62		
18	Lillian AKA Lily Mary Follett	80		
18	Mary Johnson	70		

1985 DEATHS – Continued

Date	Name	Yrs.	Mos.	Day
September				
18	Ethel Robinson	93		
18	Muriel J. VanBuren	76		
19	Gregory Agnelli	88		
19	Brion Charles Ball	19		
19	Margaret V. Breen	84		
19	Francis Joseph Fitzwilliam	76		
19	Ida G. Provost	73		
19	Joseph Michael Stefanik	88		
21	Clara Dreyfuss Goldberg	109		
23	Josephine A. Taber	79		
24	Doris Black	91		
24	John Thomas Coughlin	72		
25	Josephine A. Gore	64		
25	Florence Kelley	90		
26	Patrick Joseph Dunleavy	69		
26	Signe Matilda Guild	87		
26	Margaret Kelly	93		
26	Ernest Lohnes	58		
28	Roger Dennett	90		
28	Mary Williamson	96		
28	Richard Boardman	77		
29	Victor Thomas Donati	73		
29	William J. Gillespie	64		
30	Anna Veronica McCarthy	65		
30	Estelle A. Sykes	79		
October				
1	Phillip Courtney	26		
1	Rose Handy	81		
1	Lena May Grindrod	77		
2	Ethel Margaret Donahue	83		
3	Mary L. Donohue	89		
4	Mary Ellen O'Leary	67		
4	Marion N. O'Rourke	71		
4	Jean F. Webster	59		
5	Cecelia R. Rafferty	84		
5	Anna Josephine Schwarz	73		
6	Agnes G. Hefferan	87		
7	Sophie M. Florest	78		
7	Robert M. Gardner	59		
7	Harriet A. Hesse	84		
8	Mary M. Curran	75		
8	Edith Zimmerman	101		
8	George P. Boyd	82		
10	Grace M. Boardman	75		
10	Francis Joseph Lambert	67		
10	Natalie J. Landers	80		
10	Jean Ellen Mogk	57		
10	John Usevich	75		
10	Gertrude Marie Withee	93		

1985 DEATHS – Continued

Date	Name	Yrs.	Mos.	Day
October				
11	Bernice Jeanette Walters	61		
12	Robert E. Wohler, Sr.	58		
13	Karen Ann Corbett	30		
14	Margaret M. Mulry	92		
14	Emma Adella Rhoads	70		
14	Nellie Grace Russell	83		
15	Brian E. Gleason	28		
15	Mary Elizabeth LaBarge	79		
16	John J. Kavolius	82		
16	Lillian Beatrice Strout	80		
17	Cora Smith	95		
18	Reva Hymoff	82		
18	Martha Eugenia Smith	86		
19	Ethel Louise Boyce	73		
19	Filomena M. AKA Phyllis Mangiacotti	65		
20	Mary P. Donovan	83		
20	Margaret C. Murphy	77		
21	Horace O. Bright	90		
21	John A. Grazulis	82		
21	Ethel M. Kirk	92		
21	Pauline F. Romans	54		
22	Rene C. St. Cyr	57		
23	Pawel Peter Malachowski	89		
24	Berton R. Jenkins	88		
24	Ethel B. McDonald	65		
24	Edward L. Penta	67		
24	Anna Waldron	62		
25	Mary Ragusa	72		
25	Todd A. Tippie	24		
26	Bertill Conrad Flinkman	70		
26	Francis X. Galvin	81		
26	Charles Henry Keeler	66		
26	Mario Pagliocca	78		
26	Michael Uzdavinis	93		
27	Santina DiIorio	81		
27	James A. McNamee	78		
28	Mary Catherine Flavin	88		
28	Arthur M. Parker	81		
29	William P. Flynn	67		
29	Vastupal Shah	48		
30	David P. Delorey	44		
30	Antonio Gaetani	88		
30	Nora Elizabeth Gibson	80		
November				
1	Ethel Fogg	101		
2	Nicholas Evdokimoff	71		
2	Eunice Handler	69		
2	John Francis McHale, Sr.	87		
3	Walter Francis Carroll	70		

1985 DEATHS – Continued

Date	Name	Yrs.	Mos.	Day
November				
3	Signe Marie Flinkman	90		
3	Malcolm MacLeod	63		
3	Alice B. Wilkie	84		
4	Frederick C. Brauneis, Jr.	63		
5	Leo James Eldracher	49		
5	Ellen B. Poskus	77		
6	Mary Dorothy Burke	66		
6	Charles A. Freeley	26		
7	Thomas M. Connolly, Jr.	62		
7	Howard S. Whitney	86		
9	Joseph O. DeSantis	76		
9	Minnie Petito	84		
10	Christopher C. Cook	17		
11	Louise Thomasina Colassi	76		
11	Joseph McDonough	80		
11	William F. MacLean	79		
12	Eleanor M. Sherman	66		
13	John Hubert McCarty	80		
14	Miriam Atkins	84		
14	Marion M. Wood	74		
15	Charles W. Bininger	48		
15	Hugh J. Foley	86		
15	Susan A. Kelter	71		
16	Josephine M. Oliveira	68		
16	Joseph A. Tomasello	81		
17	Mary E. Berry	83		
17	Edward J. Gordon	81		
17	Helen E. Grant	78		
17	Charles Edgar O'Brien	61		
18	Russell Arthur Kydd Sr.	56		
21	Jean Ruth Brown	58		
21	Julia E. McTernan	93		
22	George K. Kerisher	76		
22	Rose McDonald	70		
22	David James Dillon	59		
24	Florence M. Geyer	89		
24	Helen E. Oldham	90		
25	Jane B. Anderson	87		
25	Thomas Patrick Hazell	72		
26	Louis Clarence George	62		
27	Alfred M. Poch	67		
28	Francis Edward Thompson	71		
29	James Arthur Henderson	33		
29	Dorothea J. Kunde	55		
29	M. Clare Ryan	75		
29	Victoria Lynn Spidle		5	2
30	Joseph B. Pitts	94		
December				
2	Marion J. Thorpe	83		
3	Elise Robbins			25 min.

1985 DEATHS – Continued

Date	Name	Yrs.	Mos.	Day
December				
3	Diane M. Burnand	43		
4	John Francis Ippolito	74		
4	Archibald A. MacInnes	75		
4	Helena R. Baldrey	99		
4	Madeline Grace Flanagan	72		
6	Eugene Francis Dooley	56		
7	Bradford B. Drake	58		
7	Joseph Matthew Hennessey	74		
7	Paul Joseph Kelley	62		
7	Thomas John Lifrieri	58		
9	Catherine F. Murphy	80		
10	Aroline E. Lincoln	92		
10	Edith C. Mansfield	83		
11	Helen K. Bannon	77		
12	Concetta DiBartolo	86		
12	Howard Bruce Everett	66		
12	Martin James Foley	73		
12	Hilda Riley	74		
13	Frank Dexter Brown	79		
14	Olivio S. Marini	60		
14	William L. Thomson	78		
14	Russell Reginald Logan	75		
15	Oswald A. Silva	47		
17	Emile Pelletier	90		
17	Lorraine Riccard	42		
17	Jeanne Therese Sexton	54		
18	Lois E. Dumphy	48		
18	Loretta Telch	49		
19	Edith May Vanasse	78		
20	Ruth Bestwick	81		
20	Amy Elizabeth Fiske	20		
20	Ruth D. Johnston	85		
20	Columba M. LaCivita	67		
23	Patrick Walsh	83		
25	Mai H. Malone	92		
26	Genevieve Mary Condon	73		
26	Gerard Leo Kelly	66		
26	Helena T. Savage	61		
27	Mary Teresa Ferrera	92		
27	Mike James Torraco	20		
28	Francis M. Carey	79		
28	Alfred A. Mann	91		
29	William J. Dunn	64		
29	Charlotte E. Merrill	95		
30	Joseph Leslie Haskell, Jr.	29		
30	Margaret M. LaCivita	65		
30	Mary Marie McDonough	91		
30	Mary F. Tierney	70		
31	Arthur Felix Bremilst	88		
31	Helen C. Novick	67		

1985 DEATHS – Continued

TOTAL NUMBER OF DEATHS – 680

389 were non-residents of Norwood whose death occurred in Norwood
213 were residents of Norwood whose death occurred in Norwood
78 were residents of Norwood whose death occurred in other towns

REPORT OF THE

TOWN ACCOUNTANT

OF THE

TOWN OF NORWOOD

Schedule No. 1: Statutory Balance Sheet

This schedule provides a detailed account of the town's financial position at June 30, 1985.

Schedule No. 2: Schedule of Detailed Cash Receipts

This is a listing of all the various detailed sources of cash received during FY 1985.

Schedule No. 3: Schedule of Appropriations and Expenditures

This is a detailed listing of all of the appropriation and special revenue accounts, as well as the cash that was expended from these accounts during FY 1985.

Schedule No. 4: Schedule of Long-Term Debt

This schedule provides a description of the town's various debt commitments outstanding as of June 30, 1985, as well as a breakdown of the various debt payments made during FY 1985.

Schedule No. 5: Classified Summary of Long-Term Debt

This schedule illustrates the town's future debt principal payment commitments through the year 1985.

Schedule No. 6: Schedule of Interest on Debt

This schedule illustrates the town's future debt interest payments through 1985.

Schedule No. 7: Schedule of State Cherry Sheet Aid

This schedule shows the net aid received from the State on the "Cherry Sheet" for the past ten years by comparing the Cherry Sheet reimbursements of the Cherry Sheet Charges.

Schedule No. 8: Auditor's Report and Combined Financial Statements

This is a copy of the FY 1985 audit opinion, audited financial statements and supplemental schedules as certified by Peat, Marwick, Mitchell & Co., CPA's.

SCHEDULE NO. 1: Statutory Balance Sheet

TOWN OF NORWOOD
GENERAL FUND – BALANCE SHEET
JUNE 30, 1985

ASSETS

Cash:		
In Banks and Office	723,212.91	
Federal Revenue Sharing Cash	187,456.60	910,669.51
Investments:		
General Cash	1,953,260.68	
Federal Revenue Sharing Cash	852,083.93	
Stabilization Fund	1,134,910.97	
Parking Meter Fund	42,778.32	
Proceeds from Sale of Real Estate–Civic	1,496,142.53	
Proceeds from Sale of Real Estate – Guild School	96,468.72	
Cemetery Trust Fund Income	75,770.05	5,651,415.20
Accounts Receivable:		
Unpaid Taxes Receivable:		
Personal Property Taxes FY 1975	24.00	
Personal Property Taxes FY 1978	126.94	
Personal Property Taxes FY 1980	108.00	

LIABILITIES, RESERVES AND FUND BALANCES

Payroll Withholding Accounts:		
Purchase of Savings Bonds	816.72	
Emp. Blue Cross/Blue Shield	194,501.63	
State Income Taxes	1,516.85	
Federal Income Taxes	3,633.25	200,468.45
Guaranteed Deposits Held in Escrow:		
Light Construction	97,002.66	
Light Consumer Deposits	66,510.16	
County Dog License Fees	186.00	
Sewer Construction	27,496.24	
Water Connections	35,569.41	
Real Estate Security Deposit	2,056.47	
Sporting Licenses	434.75	229,255.69
Unclaimed Checks Held in Escrow:		
Tailings	12,149.76	
Unclaimed Land Damage Checks	4,946.28	17,096.04
Reserves:		
Departmental Accounts Receivable	246,538.32	
Motor Vehicle/Boat Excise	432,321.55	

ASSETS

Personal Property Taxes FY 1981	11,296.83
Personal Property Taxes FY 1982	2,711.36
Personal Property Taxes FY 1983	3,581.30
Personal Property Taxes FY 1984	3,714.85
Personal Property Taxes FY 1985	187,841.40
Subtotal – Personal Property	209,404.68
Real Estate Taxes FY 1981	525.51
Real Estate Taxes FY 1982	262.37
Real Estate Taxes FY 1983	1,793.14
Real Estate Taxes FY 1984	69,871.49
Real Estate Taxes FY 1985	7,450,765.89
Subtotal – Real Estate Taxes	7,523,218.40
Auto & Boat Excise, FY 1972	31.08
Auto & Boat Excise, FY 1973	30.45
Auto & Boat Excise, FY 1974	(106.45)
Auto & Boat Excise, FY 1975	377.48
Auto & Boat Excise, FY 1976	1,147.45
Auto & Boat Excise, FY 1977	2,910.32

LIABILITIES, RESERVES AND FUND BALANCES

Tax Title Redemption Receivable	192,465.68	
Tax Title Possession Receivable	22,584.53	
Electric Light Department Receivables	2,543,938.40	
Water Department Receivables	287,874.97	
State Aid to Highways	16,836.83	
Sewer Department Receivables	158,227.53	3,900,787.81
Overlay Reserve, Levy of 1980	16,919.98	
Overlay Reserve, Levy of 1981	99,712.83	
Overlay Reserve, Levy of 1982	(56.55)	
Overlay Reserve, Levy of 1983	92,867.39	
Overlay Reserve, Levy of 1984	147,465.99	
Overlay Reserve, Levy of 1985	284,099.86	
		641,009.50
Revolving Fund Balances:		
School Athletic Program	13,128.45	
School Lunch Program	53,036.53	
Peabody School Lunch Program	944.93	
School Music Program	376.34	
School Adult Ed. Program	25,259.97	
School Summer School Program	10,706.45	
School Adult Arts Program	5,154.34	
Police – Special Details	225.41	
Schools – Reaching Out Program	1,048.37	
Energy Assistance Program	4,334.11	

ASSETS

Auto & Boat Excise, FY 1978	5,159.78	
Auto & Boat Excise, FY 1979	14,543.14	
Auto & Boat Excise, FY 1980	15,271.76	
Auto & Boat Excise, FY 1981	6,715.95	
Auto & Boat Excise, FY 1982	8,424.36	
Auto & Boat Excise, FY 1983	24,733.36	
Auto & Boat Excise, FY 1984	100,066.46	
Auto & Boat Excise, FY 1985	259,988.24	
Subtotal – Auto & Boat Excise	439,293.38	
Tax Title Redemptions	192,465.68	
Tax Title Possessions	22,584.53	
Pro Forma Tax on Sale of Land	(3,429.84)	
Subtotal – Tax Titles	211,620.37	
Subtotal – All Unpaid Taxes		8,383,536.83
Departmental Accounts Receivable		
Police		
Ambulance	77,534.37	
Sanitation		
Schools	159,843.57	
Cemetery – Sale of Lots	5,240.00	
Cemetery – Perpetual Care	2,837.50	
Snow Plowing		
Recreation Rentals	1,082.88	246,538.32

LIABILITIES, RESERVES AND FUND BALANCES

Bid Plan Deposits Revolver	4,408.62	
Workmen's Compensation Fund	44,405.61	
Carillon Fund Revolver	200.00	
Veterans' Plaques Revolver	231.40	
High School Press Box Damage	103.00	
Library Book Loss Restitution Fees	5,754.86	
Deputy Collector Fees Revolver	938.00	
RMV Fees Revolver	297.00	
HO Peabody Cosmetology Revolver	10,404.60	
Water/Hydrant Repair Damages	665.00	
HO Peabody Lab Fee Revolver	11,130.68	
Insurance Reimbursement– Police Car	3,108.51	
Florence Whelan Revolver	753.26	
		196,615.44
Other Fund Balances		
Trust Fund Income Accounts:		
School Funds:		
Lane Fund	645.79	
Peabody Fund	112,383.59	
H.S. English Prize Fund	389.77	
Booth Fund	290.20	
Subtotal – Schools	113,709.35	

ASSETS

Municipal Light Department:		
Electric Light Rates	2,230,425.39	
Electric Construction, Repairs	312,832.65	
Light Liens, FY 1983	680.36	2,543,938.40
Water Department:		
Water Rates	264,858.84	
Water Liens, FY 1981	14.76	
Water Liens, FY 1982	304.98	
Water Liens, FY 1983	(182.32)	
Water Liens, FY 1984	638.01	
Water Liens, FY 1985	22,240.70	287,874.97
Sewer Department:		
Sewer Rates		158,227.53
State aid to Highways (Receivable):		16,836.83
Total Accounts Receivable		11,636,952.82
State Cherry Sheet Underestimates:		
MBTA		15,139.00

LIABILITIES, RESERVES AND FUND BALANCES

Library Funds:		
Cudworth Fund	404.33	
Morse Fund	220.47	
Plimpton Fund	7,017.24	
Whedon Fund	214.03	
Chickering Fund	126.96	
Swain Fund	129.82	
Subtotal – Library	8,112.85	
Cemetery Funds:		
Day Fund	4,293.21	
Perpetual Care Income	134,395.25	
Subtotal – Cemetery	138,688.46	
Total Trust Fund Income Balances		260,510.66

FEDERAL AND STATE GRANT BALANCES

Main Street Project Grant	206.61
MBTA Transportation Grant	6,993.30
Special Ed – Handicapped	(24,359.67)
Title I (P.L. 89-313)	(2,547.69)
Title IV (P.L. 95-561)	3,130.36
Elder Affairs Grant	5,066.02
Local Ed. – Chapter 766	8,422.90
ECDA – Title II (P.L. 97-35)	7,067.88
Voc. Ed. Grant – 1963	141.71

ASSETS

LIABILITIES, RESERVES AND FUND BALANCES

Voc. Ed. Grant – 1976	9,835.43	
Aspire Program	5,082.99	
State Board of Education	349.00	
State Airport ADAP Grant	18,862.85	
Title V (P.L. 86-864)	2,723.95	
Chap. 766 – Special Ed. LEA	11,747.62	
State DPW Development Grant	19,386.66	
Adult Handicapped (P.L. 92-318)	10,617.00	
Arts Lottery Grant	6,013.00	
Indochina Refugee Children Grant	1,677.13	
Schools – In Service Institute Grant	891.40	
State Highway Grant	192,756.63	
Board of Health Dental Sealant Grant	2,067.00	
Uptown Parking Study Grant	400.00	286,532.08
State Cherry Sheet:		
Underestimates – Available		
State Recreation Areas	6.00	
Ch 766-Special Ed Assist.	13,961.00	13,967.00
Miscellaneous Fund Balances:		
Post War Rehab. Fund	460.21	
Cemetery Perpetual Care	20,140.50	
Proceeds – Sale of Real Estate - Civic	1,235,977.58	
Interest – Sale of Civic	249,089.17	
Interest – Sale of Guild	107,544.50	

ASSETS

Loans Authorized	3,030,000.00
GRAND TOTALS	21,244,176.59

LIABILITIES, RESERVES AND FUND BALANCES

"Right to Know" Program	2,799.00	
Sale of Tax Possession Land	301,959.89	
Stabilization Fund	1,134,910.97	
Parking Meter Fund	27,870.08	
Cemetery Sale of Lots	91,450.28	
Parking Meter Income	14,908.24	
Fire Ambulance Receipts	123,857.84	
State Aid to Libraries	22,400.00	
State Teacher's Retirement Refund	100.92	
County Dog Refund	588.46	3,334,057.64
Surplus Revenue Fund		4,008,737.85
Appropriation Balances Carried Forward:		
Revenue Appropriations	4,066,929.99	
Non-Revenue Appropriations	3,048,667.91	
Federal Revenue Sharing Funds, FY 1979	9,750.00	
Federal Revenue Sharing Funds, FY 1981	24,201.82	
Federal Revenue Sharing Funds, FY 1984	50,772.50	
Federal Revenue Sharing Funds, FY 1985	52,070.12	
Federal Revenue Sharing Funds, Unappropriated	902,746.09	8,155,138.43
		21,244,176.59

TOWN OF NORWOOD

DEBT SERVICE FUND – BALANCE SHEET
JUNE 30, 1985

ASSETS		LIABILITIES, RESERVES AND FUND BALANCES		
Net Funded Debt:		Serial Loans:		
Inside Debt Limit	None	Inside the Debt Limit		None
Outside Debt Limit	3,455,000.00	Outside Debt Limit:		
		School Construction		2,615,000.00
		Municipal Light Construction	840,000.00	
TOTAL	3,455,000.00			3,455,000.00

TOWN OF NORWOOD

TRUST AND INVESTMENT ACCOUNTS – BALANCE SHEET
JUNE 30, 1985

ASSETS		LIABILITIES, RESERVES AND FUND BALANCES		
Cash and Investments:		Fund Balances:		
In Custody of Treasurer	758,256.11	In Custody of Treasurer:		
		School Funds:		
		English Prize Fund	500.00	
		Lane Fund	800.00	
		Booth Fund	279.50	1,579.50
		Library Funds:		
		Cudworth Fund	500.00	
		Morse Fund	500.00	
		Plimpton Fund	11,000.00	
		Whedon Fund	500.00	
		Swain Fund	500.00	
		Phillips Fund	263,956.00	276,956.00
		Cemetery Funds:		
		Day Fund	5,000.00	
		Perpetual Care Fund	221,983.66	226,983.66
		Miscellaneous:		
		Light Consumers Trust	252,400.00	
		Post-War Rehabilitation Fund	336.95	252,736.95
TOTAL	758,256.11			758,256.11

SCHEDULE NO. 2
TOWN OF NORWOOD
DETAILED LIST OF RECEIPTS
FY 1985

June 30, 1985

1984-85 Real Estate Tax	9,235,602.77
1982-83 Real Estate Tax	28,868.79
1983-84 Real Estate Tax	190,411.99
Comm. of Mass. Airport Project 3-25-0037-1	246,314.05
Comm. of Mass. Airport Project 3-25-37	749,783.08
1983-84 Personal Property Tax	763.20
1984-85 Personal Property Tax	135,097.11
1982-83 Personal Property Tax	0.00
1981-82 Personal Property Tax	0.00
1980-81 Personal Property Tax	0.00
1979-80 Personal Property Tax	0.00
1985 Motor Vehicle Excise Tax	767,383.56
1984 Motor Vehicle Excise Tax	446,296.03
1983 Motor Vehicle Tax	16,673.75
1982 Motor Vehicle Tax	2,146.70
1981 Motor Vehicle Tax	1,464.72
1980 Motor Vehicle Tax	2,837.83
1979 Motor Vehicle Tax	1,708.47
1978 Motor Vehicle Tax	1,103.03
1977 Motor Vehicle Tax	720.51
1976 Motor Vehicle Tax	340.46
1975 Motor Vehicle Tax	77.00
1974 Motor Vehicle Tax	45.38
1974 Motor Vehicle Tax	0.00
1983-84 Excise Tax	
Boats, Ships and Vessels	0.00
Comm. of Mass. Tuition of State Wards, Ch. 76	32,475.00
Comm. of Mass. Reimburse for State Census	22,283.00
Comm. of Mass. CS 1 14 Cost of Resid. Sch. Program	44,925.00
Comm. of Mass. A–6 Abated Taxes	31,055.90
Comm. of Mass. Ed. Ch. 11, ECIA PL 97-35	20,054.00
Comm. of Mass. Reimb. Sumner St. Playground	44,800.00
Comm. of Mass. Elder Affairs	8,152.00
Comm. of Mass. Arts Lottery Council	10,906.00
Comm. of Mass. Dept. of Com. Affairs	
Uptown Parking Study	10,500.00
Comm. of Mass. Special School Lunch Fund	68,938.27
Comm. of Mass. PWD 1982 Highways & Bridges	
Improvement Loan	106,345.00
Comm. of Mass. Ch. 70 School Aid	2,137,500.00
Comm. of Mass. Local Aid Fund	2,792,717.00
Comm. of Mass. Veterans' Abatements	24,683.82

Comm. of Mass. Aspire Program – Chapter 1	80,000.00
Comm. of Mass. Aid to Non-MDC Com GL Ch. 188	14,427.00
Comm. of Mass. Hwy Fd 1971 Ch. 497, 1981 Ch. 329	101,325.00
MBTA Transportation Grant 84/85	7,697.30
Comm. of Mass. Ed. Project Dev. 380-1275-1 220-1	1,136.00
Comm. of Mass. Transportation Pupils	207,081.00
Reimb. School Construction Project	326,607.15
St. Dist. "Right to Know" KAW MGL Ch. 11 1F	2,799.00
State and Free Public Libraries	23,470.50
General Fund Lottery and Beano	524,634.00
Asst. Children Low Income Families ESEA T 1	49,548.00
Comm. of Mass. Educ. of Handicapped 94-142	102,960.00
Special Educ. Title 1 PL 89-313	14,175.00
Smith Hughes & Barden PL 94-482	73,810.00
Educ. Indochina Refugee Children	1,459.68
Comm. of Mass. Bd. of Ed., LEA Incentive	21,792.00
Comm. of Mass. CSI–12, Ch. 718 - Special Needs	6,510.00
Comm. of Mass. MA Rehab Hop Lab Fee	352.00
Highway Fund, Ch. 58, Sec. 18B	51,800.00
Reimb. Housing Authority in Lieu of Taxes	27,403.72
WPC MA 799 1/1 Grant Insp. of Sewer System	68,352.00
Tax Title Redemptions	35,706.09
Parking Fines	61,968.00
District Court Fines	121,390.00
County of Norfolk Dog Licenses Fund	588.46
Dance Permits	3,636.00
Liquor Licenses	38,555.00
Sunday Licenses	1,349.00
Bowling and Pool	0.00
Gasoline Permits	790.00
Public Amusement	0.00
Common Victuallers & Inn Holders	335.00
Junk Collector Licenses	0.00
Auctioneer Permits	10.00
Pinball Machines	0.00
Motor Vehicles	0.00
Miscellaneous Licenses	1,211.00
Miscellaneous Licenses	390.00
Unapportioned Sewer Assessments	0.00
1983-1984 Sewer Assessments	234.24
General Government	1,403.64
General Govt. Airport Rwtl	10,795.46
General Government Incidentals	101.00
Armory/Civic Rental (Registry)	19,879.66
Rental Old Fire Station	31,129.68
Town Clerk Sale of Equipment	5.00
Street Listing	1,598.67

Recording and Certifying Fees	21,242.85
Mortgage Fees	5,553.00
Marriage Intentions	3,200.00
Sporting License Fees	315.20
Dog License Fees	728.00
Raffle Applications	180.00
Treasurer and Collector Demands and Costs	11,098.39
Treasurer and Collector Statement of Liens	9,855.00
Certificate of Dissolving Betterments	20.00
Treasurer and Collector Tax Title Release and Exp.	37.00
Deputy Collector's Fees and Charges	10,133.00
Registry of Motor Vehicles Fees	650.00
Assessors Sale of Valuation Books	0.00
Pro Forma Taxes	3,371.18
Engineers Sale of Maps	40.00
Bd of Appeals Hearings, Zoning	2,205.00
Planning Board, Sale, Zoning By-Laws	802.00
Police, Miscellaneous	35.55
Police Miscellaneous Permits	1,898.00
Police Photostat Copies	2,814.00
Police Special Details	242,698.70
Police – Court Fines & Restitution	615.00
Police – Damage to Cruisers	5,454.71
Police – Parking Meter Receipts	397.32
Police Alarms	0.0
Ambulance Fund	72,372.78
Maintenance Fire Alarms 98	300.00
Fire Permits	373.00
Animal Control Officer, Sale of Dogs	117.00
Animal Control Officer, Sale of Cats	0.00
Building Inspector, Plumbing & Gas Fees	24,083.70
Building Inspector's Permits	115,803.75
Building Inspector, Wiring Permits	29,623.18
Building Inspector, Building Inspections	0.00
Cons. Comm. Hearing Fee	335.00
Sealer of Weights and Measures Fees	1,315.00
Board of Health, Pneumonia Clinic	0.00
Health Permits	6,327.00
Health Dental Clinic	198.00
Bd. of Health Dental Sealant Grant 132	3,328.00
Sewerage	25.00
Sewer Maintenance	200.00
Sewer Rates	388,048.31
Reimb. – Highway Construction, Chapter 90	0.00
Sidewalk Construction	0.00
Permanent Sidewalks	1,034.50
Snow & Ice Removal DPW	570.00
Veterans' Plaques	7,200.00
Uptown & Main St. Christmas Lights	399.75

Main Street Project Grant	4,062.50
Educ. Other Municipalities Tuitions	4,156.63
Educations Rentals	27,515.19
School Vocational	184,671.21
Education Summer School Revolving	21,934.83
Adult Practical Arts Education	11,440.00
Educ. Special Lunch Counter Receipts	371,851.55
Adult Education Revolving	21,529.50
Education Women's Club Milk Fund	0.00
School Music Revolving Fund	23,542.90
Education HO Peabody Income Account	112,383.59
Education High School English Prize Fund	0.00
Education Harriet W. Lane Fund	0.00
Henry O. Peabody Spec. School Lunch Revolving	85,339.05
Lab Fee Revolving	35,887.86
Education H.O. Peabody Sales	3,750.09
Reaching Out Program	10,786.25
Inservice Instit. "Thinking Cap"	0.00
Schools, Petty Cash	0.00
Library – Restitution Fees Revolving	1,724.91
Library Fines	11,712.01
Library Service Charges	100.00
Willett Rental Revolving	39,999.96
Library Petty Cash	0.00
Library Edna Phillips Mem. Fund	0.00
Library William T. Whedon Fund	0.00
Library E. Florence Morse Fund	0.00
Fire Loss – High School Press Box	5,000.00
Florence Foyette Whelan Fund	1,730.00
Recreation Membership Fees	21,271.00
Recreation Miscellaneous Fees	24,121.75
Recreation – Hall Rental	1,980.00
Recreation – Norwood Hosp. Card. Rehab. Program	1,566.00
Norwood Arts Council – Reimbursement for Summerfest 85 Deficit	524.88
Light Electric Energy Sales	19,423,938.04
Light Poles 364	23,453.04
Light – Overhead Cond. & Devices 365	1,530.66
Light 368 Line Transformers	1,816.84
Light Depreciation 369	13,336.47
Light 370	152.25
Light 373 Street Lighting & Signal	252.50
Light Operations 583	253.92
Light Operations 587	358.53
Light Operations 593	4,260.88
Light 595	155.24
Light Maintenance of Fire Alarms	1,666.56
Light – Consumer Installation	1,969.85
Water Rates	1,042,530.35

Water – New Meters	3,200.00
Water Service Repairs	425.00
Water Hydrants	600.00
Water Liens 1984–85	1,417.69
Water Liens 1983–84	913.22
Water Liens 1982–83	187.97
Hydrant Rental	200.00
Cemetery Work Ordered	6,575.33
Cemetery Sale of Lots 1	9,800.00
Cemetery Perpetual Care 1	3,825.00
Cemetery Perpetual Care	3,650.00
Cemetery Interments 2	52,550.00
Cemetery Sale of Lots and Graves 2	8,200.00
Cemetery, Anna Day Fund	534.28
Sewer Assessments 1982–83	144.64
Interest Added to Taxes	37,197.01
Interest on Cemetery Perpetual Care Income Fund	6,445.68
Interest on Tax Titles	6,317.21
Interest Parking Meter Fund	4,012.31
Interest, E. Philips Mem. Invested	21,823.87
Interest S–6 Light Rate Case Invested	458.64
Interest Proceeds Sale of Civic to Norwood Hospital	135,880.06
Interest on Boston Ed. Light Case S–7	5,295.49
Light Interest on Deposits	33,698.83
Committed Interest	7.23
Interest on Warren Cudworth Fund	50.59
Interest on Otis & Marion Swain Trust	50.59
Interest Chickering Fund	26.97
Interest on William T. Whedon Trust Fund	52.16
Interest on Alice H. Plimpton Library Trust Fund	1,175.44
Interest on Harriet W. Lane Trust Fund	83.46
Interest on E. Florence Morse Trust Fund	52.16
Interest on High School English Prize Fund	52.16
Interest on Post War Rehabilitation	19.04
Interest on Surplus Revenue Invested	634,180.46
Interest on Stabilization Fund	115,828.55
Interest on Cemetery Perpetual Care Trust Fund	18,883.88
Interest on Sale of Guild School	142,810.82
Agency Dog Licenses	2,444.50
Agency Sporting Licenses	7,853.25
Trust Electric Service Deposits	69,760.00
Trust Water	15,626.09
Trust Sewers	10,805.82
Trust Sidewalks	608.00
Trusts Light Construction	9,938.06
Sale of Guild School Invested	1,017,738.89
Investment – Ret. of E. Florence Morse Trust Fund	500.00
Investment – Ret. of Alice H. Plimpton Library Trust	11,000.00
Investment – Ret. of High School Eng. Prize Trust Fund	500.00

Investment – Ret. of Harry W. Lane Trust Fund	800.00
Investments – Stabilization Fund	156,332.00
Parking Meter Invested	79,320.01
Investment – Ret. of Anna M. Day Trust Fund	5,000.00
Investment – Ret. of Wm. T. Whedon Trust Fund	500.00
Surplus Revenue Invested	47,965,442.71
Stabilization Fund	2,065,659.59
Return of Civic Property Fund Invested	4,271,256.38
Return of Proceeds from Sale of Aaron Guild	4,774,024.08
Investment Proceeds Sale of Civic to Norwood Hosp.	25,000.00
Federal Taxes	2,813,968.91
State Taxes	883,229.15
Bond Deductions	9,270.75
Blue Cross/Blue Shield Town Emp.	573,596.58
Blue Cross/Blue Shield School Emp.	247,782.81
Managers Plan Deposit & Refund Revolving	1,560.00
Manager's Energy Assistance Program	4,217.87
Elderly Transportation Taxi Service	18,503.00
Sale of Town Owned Land	208,263.58
Boston Edison on S–7 Light Case	58,332.10
Interest on Neville A. Booth Scholarship Fund	14.69
Return of Neville A. Booth School Fund	100.00
Estimated Receipts	29,231.20
Excess & Deficiency	25.50
Refund – Selectmen Incidental 3–1	279.20
Refund – General Govt. 5	803.88
Refund – Town Clerk PS 12	313.31
Refund – General Manager's 21–121	12.77
Refund – Manager's Inc. 23–100	261.75
Refund – Refund Account 332	15,450.63
Refund – Summerfest	537.08
Refund – Drop In Center 707–121	550.93
Refund – Computer Management & Sup.	2,238.20
Refund – Norwood Teachers Retirement Acct.	122.07
Refund – Treasurer Incidental 32	2,440.91
Refund – Treasurer & Collector Inc. 32–106	320.00
Refund – Assessors Incidentals 48–101	197.00
Refund – Defense of Assessors 50	650.00
Refund – Rev. App. Electric & Reg. Inc.	2,145.60
Refund – Fin. Com. 66	2,000.00
Refund – Mun. Building Incidentals 71–62	38.49
Police Salaries 81–121	1,421.29
Refund – Police Salaries 887–121	143.00
Refund – Comm. to Promote BS & Ind. 77–100	30.00
Refund – Police Salaries Ac. 80	5,654.97
Refund – Police School 881–30	205.00
Refund – Traffic Supervisor Payroll 83–121	175.50
Refund – Police Holidays Ac 84	243.44
Refund – Police Incidentals 85–113	849.00

Refund – Maint. Fire/Police Building 90–154	6.00
Refund – Fire Dept. Damage Repair Account	445.00
Refund – Fire Dept. Inc. 95	646.06
Refund – Dog Officer Inc. 104–100	70.00
Refund – Building Insp. Inc. 107–101	4.00
Refund – Town Group Insurance 334	6,771.26
Refund – Veterans	3,407.15
Refund – DPW Drain Mt. 157–197	642.70
Refund – Garage Mt. 170–40	1,955.04
Refund – Public Works 173–100	18.04
Refund – Workmen's Comp. 177	4,678.54
Retired Police & Fire Medical Surgical 351–998	185.65
Refund – Park Maintenance 241	2,095.00
Refund – Recreation 243–530	282.80
Refund – Recreation Maint. of Building 250	101.20
Refund – Civic Center Door Repair	3,169.00
Refund – Library 260	132.50
Refund – Library 261–12	819.20
Refund – Observance of July 4th 343	1,331.50
Refund – School Ed – Aux. Salary 606–003	80.00
Refund – School Adm. Sal. Clerks 600–8	1,565.84
Refund – Schools 601	300.00
Refund – School Dept. Inst. Salaries	7,378.05
Refund – School II Oper. Exp.	406.62
Refund – Maint. Building 610–6	303.56
Refund – Cust. Sal. 604–6	505.15
Refund – PL 97-35 ECIA Ch 11	48.10
Refund – Comm. of Mass. Fed Grant PL94–482	2,121.67
Refund – School Cont. Fees 608-11	306.47
Refund – Schools Project 766-608	4,167.81
Refund – Schools Estimated Rec.	100.00
Refund – Sch. 11 Maint. 610-2	1,030.86
Refund – Sch. Athletic Fund 615	300.00
Refund – Sch. Inst. Sal. 637-998	70.00
Refund – Educ. Grant Prog. 643-998 P.L. 98-313	59.08
Refund – School 1 Custodial Salary 645	265.00
Refund – Reaching Out 650-998	649.00
Light Dept. 83/84 Station Equipment	5,762.82
Refund – Light Wages 159	1,411.20
Refund – Light Admin. Sal. 195-903	218.83
Refund – Light Overtime 196	35.28
Refund – Light Depreciation 369	24,781.11
Light – 587 – Cust. Inst. Expense	0.00
Light Adm. 921	43.05
Refund – Light Adm. 903	194.00
Refund – Cemetery 325-121	244.20
Refund – Tax Lien Foreclosure Acct.	2.69
Refund – Airport ADAP Account	496.12
Acct. Int. Prem. on Tax Antic. Notes	715.00
Antic. Tax Revenue Notes	2,000,000.00
	110,452,822.76+

SCHEDULE NO. 3

DETAILED SCHEDULE OF APPROPRIATIONS AND EXPENDITURES
TOWN OF NORWOOD

STATEMENT OF APPROPRIATION BALANCES AS OF JUNE 30, 1985

	Appropriation	Expenditures	Encumbrance	Balance
General Government Wage Increases	209,481.00*	208,696.82*	0.00*	784.18*
998		208,696.82+		
Salary of Clerk of Selectmen	23,707.96*	23,707.76*	0.00*	0.20*
168 Salary		23,707.76+		
Selectmen Assistant Clerk	15,468.41*	15,200.09*	0.00*	268.32*
121 Personal Service		15,200.09+		
Selectmen Incidentals	7,200.00*	6,582.70*	158.40*	458.90*
1 Dues & Expenses		470.00+		
2 Advertising		734.08+		
14 Copy Machine Supplies		2,566.61+		
100 Other Expenses		1,167.60+		
101 Office Supplies		720.01+		
105 Postage		722.40+		
106 Printing & Paper		107.00+		
112 Photographs		95.00+		
Selectmen Longevity Pay	350.00*	350.00*	0.00*	0.00*
162 Longevity Pay		350.00+		
Clerk of Selectmen Steno Services	2,000.00*	1,864.20*	0.00*	135.80*
150 Steno Services		1,864.20+		
Selectmen Negotiating Services	19,000.00*	15,728.00*	0.00*	3,272.00*
General Government Incidentals	16,091.00*	16,062.55*	5.04*	23.41*
1 Dues & Expenses		517.75		

STATEMENT OF APPROPRIATION BALANCES AS OF JUNE 30, 1985

		Appropriation	Expenditures	Encumbrance	Balance
2	Advertising		4,516.53		
42	Town Meeting Expense		5,581.51		
105	Postage		731.40		
100	Other Expenses		193.12		
101	Office Supplies		780.12		
106	Printing & Paper		3,699.96		
107	Plans & Blueprints		26.00		
184	Transportation		16.16		
Council on Aging		6,900.00*	3,939.55*	18.65*	2,941.80*
100	Other Expenses		84.35+		
101	Office Supplies		126.13+		
105	Postage		84.00+		
118	Miscellaneous		300.00+		
137	Repairs Equipment		565.45+		
184	Transportation		2,779.62+		
Council on Aging for Outreach Worker		600.00*	600.00*	0.00*	0.00*
121	Personal Service		600.00+		
Computer Management and Supplies		239,904.00*	215,918.61*	1,429.42*	22,555.97*
1	Payroll		52,923.00+		
2	Blue Hills		71,556.00+		
3	Excise, Real Estate		35,268.68+		
5	Census		8,952.80+		
6	Deposit		20,000.00+		
7	H/W Maintenance		17,696.50+		
8	Operating Costs		8,609.63+		
18	Miscellaneous		912.00+		

Computer – New Equipment and Software		299,923.25*	38,125.22*	95,966.53*
10 Payroll		23,000.00+		
12 Student Schedule & Information		18,500.00+		
17 Data Conversion		4,635.52+		
18 Site Preparation		32,115.76+		
19 Training		1,336.32+		
20 Office Equipment		260.59+		
21 Data Communications		6,010.09+		
23 Consultant Services		11,769.51+		
25 Hardware		202,295.46+		
Elder Affairs Grant	0.00*	8,688.97*	0.00*	8,688.97cr
Council on Aging Personal Services	20,461.60*	20,232.46*	0.00*	229.14*
Pulse, Incl. Rental	4,044.00*	3,764.00*	0.00*	280.00*
998		3,764.00+		
Norwood Summerfest	5,000.00*	5,000.00*	0.00*	0.00*
998		5,000.00+		
Print Town Report	11,000.00*	11,000.00*	0.00*	0.00*
2 Advertising		54.06+		
106 Printing & Paper		10,945.94+		
Norfolk Mental Health Assoc. Gen. Govt.	14,666.00*	14,666.00*	0.00*	0.00*
South Norfolk County Association	14,666.04*	14,666.04*	0.00*	0.00*
Town Clerk & Accountant Salary	42,195.78*	42,195.47*	0.00*	0.31*
168 Salary		42,195.47+		
Town Clerk and Accountant P S	151,402.23*	150,935.25*	0.00*	466.98*
121 Personal Service		150,935.25+		
Town Clerk and Accountant Incidentals	12,225.00*	11,762.00*	328.22*	134.78*
1 Dues & Expenses		477.98+		
2 Advertising		262.40+		
15 Binding		194.00+		

STATEMENT OF APPROPRIATION BALANCES AS OF JUNE 30, 1985

		Appropriation	Expenditures	Encumbrance	Balance
16	Copy Machine Rental		1,524.84+		
51	Accounting Forms		1,510.75+		
100	Other Expenses		353.41+		
101	Office Supplies		1,970.93+		
105	Postage		1,253.45+		
106	Printing & Paper		193.50+		
137	Repairs Equipment		3,074.69+		
183	Telephone		946.05+		
Town Clerk/Accountant New Equipment		2,000.00*	1,093.00*	839.60*	67.40*
10	New Equipment		1,093.00+		
Town Clerk and Accountant Longevity		1,100.00*	1,100.00*	0.00*	0.00*
162	Longevity Pay		1,100.00+		
Managers Bid Plan Deposits Revolving		0.00*	725.00*	0.00*	725.00cr
998			725.00+		
General Manager Salary		55,132.19*	55,118.90*	0.00*	13.29*
168	Salary		55,118.90+		
General Manager Personal Services		107,991.91*	107,553.77*	0.00*	438.14*
121	Personal Service		107,553.77 +		
General Manager Incidentals		8,400.00*	8,222.52*	0.00*	177.48*
1	Dues & Expenses		1,120.52		
2	Advertising		422.41		
12	Books		187.20		
13	Car Allowance		5.76		
29	Xerox Copies		268.00		
	Meeting Expense		861.01		
101	Office Supplies		2,432.06		
105	Postage		2,137.00		

106	Printing & Paper		520.10		
112	Photographs		57.00		
137	Repairs Equipment		120.00+		
184	Transportation		91.46+		
General Manager – New Equipment		1,000.00*	960.77*	0.00*	39.23*
10	New Equipment		960.77+		
General Manager Longevity Pay		400.00*	400.00*	0.00*	0.00*
162	Longevity Pay		400.00+		
Managers Energy Asst. Revolving Fund		0.00*	1,224.26*	0.00*	1,224.26 cr
998			1,224.26+		
Treasurer and Collector Salary		38,196.62*	38,196.62*	0.00*	0.00*
168	Salary		38,196.62+		
Treasurer and Collector P S		181,056.99*	164,071.46*	0.00*	16,985.53*
121	Personal Service		164,071.46+		
Treasurer and Collector Incidentals		22,528.00*	22,284.39*	204.86*	38.75*
1	Dues & Expenses		483.81+		
2	Advertising		254.57+		
101	Office Supplies		1,010.01+		
105	Postage		10,939.37+		
106	Printing & Paper		6,566.89+		
117	Computer Service		10.00+		
133	Recording Fees		50.00+		
134	Rent Sealer Mtr		622.50+		
137	Repairs Equipment		351.75+		
143	Safe Deposit Box		40.00+		
152	Surety Bonds		1,223.00+		
183	Telephone		511.34+		
184	Transportation		13.65+		
998	Other Expenses		207.50+		

STATEMENT OF APPROPRIATION BALANCES AS OF JUNE 30, 1985

	Appropriation	Expenditures	Encumbrance	Balance
Treasurer/Collector New Equipment	600.00*	0.00*	600.00*	0.00*
Foreclosures of Tax Titles	4,000.00*	0.00*	0.00*	4,000.00*
Computers Estimated R.E. Taxes	4,450.00*	3,400.00*	1,050.00*	0.00*
998		3,400.00+		
Certification of Bonds and Notes	55,000.00*	0.00*	0.00*	55,000.00*
Temporary Loans in Anticipation of Revenue	0.00*	2,000,714.72*	0.00*	2,000,714.72cr
998		2,000,714.72+		
Treasurer and Collector Longevity Pay	1,200.00*	897.94*	0.00*	302.06*
162 Longevity Pay		897.94+		
Treasurer's Collection Fees Account	10,500.00*	9,597.96*	0.00*	902.04*
998		9,597.96+		
Parking Ticket Collection	15,900.00*	13,110.61*	0.00*	2,789.39*
38 Computer Service		10,782.92		
121 Personal Services		1,786.76		
100 Supplies/Printing		540.93		
Treasurer/Collector – Telephone Reimbursement	132.00*	0.00*	0.00*	132.00*
Parking Ticket Collection – New Equipment	2,000.00*	0.00*	0.00*	2,000.00*
Parking Ticket Collection – Personal Services	2,500.00*	1,601.78*	0.00*	898.22*
121 Personal Services		1,540.40+		
150 Steno Services		61.38+		
Deputy Collector Fees Revolving	0.00*	10,264.00*	0.00*	10,264.00cr
998		10,264.00+		
Motor Vehicle Fees Revolving	0.00*	851.00*	0.00*	851.00cr
998		851.00+		
Assessors Salaries	35,910.77*	35,910.35*	0.00*	0.42*
168 Salary		35,910.35+		

Assessors Personal Services	57,298.40*	57,259.14*	0.00*	39.26*
121 Personal Service		57,259.14+		
Assessors Incidentals	7,400.00*	5,161.55*	0.00*	2,238.45*
1 Dues & Expenses		598.56+		
20 Contract Work		180.00+		
32 Abstracts – Deeds		349.69+		
100 Other Expenses		69.50+		
101 Office Supplies		1,737.54+		
105 Postage		710.36+		
106 Printing & Paper		454.10+		
137 Repairs Equipment		44.00+		
183 Telephone		17.80+		
184 Transportation		1,000.00+		
Assessors/New Equipment	900.00*	798.00*	0.00*	102.00*
10 New Equipment		798.00+		
Expenses of Defense of Assessors	10,000.00*	7,383.25*	0.00*	2,616.75*
998		7,383.25+		
Assessors – Longevity Pay	500.00*	300.00*	0.00*	200.00*
162 Longevity Pay		300.00+		
Town Engineer – Coop Student Salary	11,500.00*	10,666.19*	0.00*	833.81*
121 Personal Service		10,666.19+		
Town Engineer – Overtime	3,225.00*	2,958.36*	0.00*	266.64*
121 Personal Service		2,958.36+		
Town Engineer – Street Accept. Salaries	1,500.00*	1,500.00*	0.00*	0.00*
121 Personal Service		1,500.00+		
Town Engineer – Aerial Photos	6,000.00*	0.00*	5,950.00*	50.00*
Town Engineers – Salary	38,280.68*	38,280.45*	0.00*	0.23*
168 Salary		38,280.45+		
Engineering – Personal Services	54,826.80*	45,387.71*	0.00*	9,439.09*
121 Personal Service		45,387.71+		

STATEMENT OF APPROPRIATION BALANCES AS OF JUNE 30, 1985

		Appropriation	Expenditures	Encumbrance	Balance
Engineering Incidentals		4,550.00*	3,467.09*	725.41*	357.50*
2	Advertising		374.08+		
100	Other Expenses		287.05+		
101	Office Supplies		652.50+		
107	Plans & Blueprints		571.57+		
137	Repairs Equipment		310.04+		
184	Transportation		1,271.85+		
Town Engineer – New Equipment		9,350.00*	9,350.00*	0.00*	0.00*
10	New Equipment		9,350.00+		
Engineering – Longevity Pay		250.00*	250.00*	0.00*	0.00*
162	Longevity Pay		250.00+		
Board of Registrars – Salaries		3,400.00*	3,400.00*	0.00*	0.00*
168	Salary		3,400.00+		
Election and Registration Salaries		15,991.00*	15,640.53*	0.00*	350.47*
121	Personal Service		15,640.53+		
Election and Registration Incidentals		42,659.00*	39,940.85*	19.00*	2,699.15*
2	Advertising		94.50+		
23	Miscellaneous		127.50+		
49	Computer Service Bureau		5,448.57+		
79	Food for Workers		961.25+		
101	Office Supplies		224.12+		
105	Postage		1,670.34+		
106	Printing & Paper		182.04+		
110	Voting / Street Lists		50.00+		
122	S & W – Election Officer		11,586.16		
123	S & W – Census Takers		10,281.79+		
129	Police Wages		4,491.32+		

135 School Janitors		3,822.86+		
137 Repairs Equipment		1,000.40+		
Election & Registration – New Equipment	2,500.00*	225.00*	2,245.00*	30.00*
10 New Equipment		225.00+		
Town Counsel – Salary	29,573.76*	29,571.98*	0.00*	1.78*
168 Salary		29,571.98+		
Town Counsel – Incidentals	9,310.00*	9,290.34*	0.00*	19.66*
62 Heat Light Water		445.31+		
100 Office Supplies		4,493.15		
105 Postage		331.50		
150 Steno Services		3,434.21		
183 Telephone		586.17		
Town Counsel – Legal Services, Special Counsel	2,500.00*	739.80*	0.00*	1,760.20*
Finance Commission – Audit Services	24,000.00*	0.00*	3,000.00*	21,000.00*
Finance Commission – Incidentals	16,316.00*	13,463.44*	0.00*	2,852.56*
100 Other Expenses		456.66+		
101 Office Supplies		64.09+		
105 Postage		781.65+		
106 Printing & Paper		7,891.50+		
150 Steno Services		4,269.54+		
Board of Appeals – Zoning Laws	3,083.00*	2,271.37*	180.02*	631.61*
2 Advertising		45.00+		
48 Engineering Service		99.18+		
100 Other Expenses		405.90+		
101 Office Supplies		243.14+		
105 Postage		675.65+		
106 Printing & Paper		22.50+		
150 Steno Services		780.00+		
Zoning Bd. of Appeals Salaries	13,082.00*	13,076.69*	0.00*	5.31*
121 Personal Service		13,076.69+		

STATEMENT OF APPROPRIATION BALANCES AS OF JUNE 30, 1985

		Appropriation	Expenditures	Encumbrance	Balance
Board of Appeals – Bldg By-Laws		200.00*	0.00*	0.00*	200.00*
Board of Appeals – New Equipment		970.00*	0.00*	0.00*	970.00*
Planning Board – Incidentals		3,397.00*	2,060.92*	215.00*	1,121.08*
100	Other Expenses		244.92+		
106	Printing & Paper		366.00+		
998	Secretarial Services		1,450.00+		
Municipal Building – Personal Services		29,567.96*	28,274.46*	0.00*	1,293.50*
121	Personal Service		28,024.46+		
162	Longevity Pay		250.00+		
Municipal Building – Office Salaries		17,379.00*	16,650.07*	0.00*	728.93*
121	Personal Service		16,500.07+		
162	Longevity Pay		150.00+		
Maint/Repair of Municipal Building – Incidentals		50,085.00*	49,525.62*	533.93*	25.45*
2	Advertising		41.80+		
20	Contract Work		125.00+		
36	Construct Dental Clinic		1,350.00+		
40	Equipment Repairs		102.25+		
48	Engineering Services		1,065.00+		
61	Gas & Oil		10.12+		
62	Heat Light Water		29,913.01+		
73	Custodial Supply		4,692.31+		
78	Fire Alarm Maintenance		916.93+		
82	Maintain Radios		35.56+		
85	Sanitation Car		1,728.09+		
101	Shrubs		313.31+		
106	Printing & Paper		13.00+		
111	New Uniforms		220.00+		

136 Repairs Buildings		2,778.49+		
137 Repairs Equipment		1,210.75+		
183 Telephone		4,410.00+		
185 Inspection/Maint. of Carillons		600.00		
Municipal Building – Office Expense	24,380.00*	22,680.92*	643.19*	1,055.89*
29 Xerox Supplies		2,922.89+		
62 Heat Light Water		936.51+		
73 Custodial Supply		373.30+		
79 Service Contract		734.15+		
136 Repairs Buildings		462.00+		
183 Telephone		16,829.67+		
		422.40+		
Municipal Building – Maintenance / Repair	4,000.00*	4,000.00*	0.00*	0.00*
100 Other Expenses		965.55+		
136 Repairs Buildings		2,916.95+		
137 Repairs Equipment		117.50+		
Municipal Building – Roof Repair	21,000.00*	0.00*	0.00*	21,000.00
Civic Center Door Repair Revolving	0.00*	3,169.00*	0.00*	3,169.00
998		3,169.00+		
Civil Defense – Expense	2,450.00*	988.78*	507.00*	954.22
100 Other Expenses		549.27+		
101 Office Supplies		27.75+		
183 Telephone		411.76+		
Commission to Promote Business	800.00*	50.00*	0.00*	750.00
150 Steno Services		50.00+		
Police Dept. – Breathalyzer Program	4,000.00*	0.00*	4,000.00*	0.00
Police Cruisers – Damage, Revolving	0.00*	2,321.20*	0.00*	2,321.20cr
998		2,321.20+		
Police Longevity Pay	7,100.00*	7,016.64*	0.00*	83.36*
162 Longevity Pay		7,016.64+		

STATEMENT OF APPROPRIATION BALANCES AS OF JUNE 30, 1985

	Appropriation	Expenditures	Encumbrance	Balance
Police Special Detail Revolving	0.00*	246,184.01*	0.00*	246,184.01cr
121 Personal Service		246,184.01+		
Police Salaries	1,497,856.80*	1,468,512.18*	0.00*	29,344.62*
121 Personal Service		1,468,512.18+		
Police Salaries – Specials	175,187.77*	175,187.77*	0.00*	0.00*
121 Personal Service		175,187.77+		
Police School for Officers	24,100.00*	19,643.78*	4,305.00*	151.22*
30 Reimb. for Schooling		19,643.78+		
Police Salaries – Traffic Supervisors	67,657.15*	67,657.15*	0.00*	0.00*
121 Personal Service		67,657.15+		
Police Dept. – Paid Holidays	63,167.00*	62,630.33*	223.65*	313.02*
121 Personal Service		62,630.33+		
Police Dept. – Incidentals	87,925.00*	84,404.11*	3,517.27*	3.62*
1 Dues & Expenses		1,282.48	155 Meals	515.38
18 Cleaning Uniform		4,411.90	82 Mt/Rpr. Radios	8,437.05
73 Custodial Supply		1,259.01	29 Xerox Copies	1,609.20
100 Other Expenses		6,975.19	105 Postage	1,228.22
101 Office Supplies		1,788.00		
106 Printing & Paper		1,622.28		
113 Medical Services		25,020.05		
136 Repairs Buildings		1,450.48		
137 Repairs Equipment		3,035.30		
184 Transportation		24,986.04		
112 Photos		783.53		
Police Alarm Receiver	3,100.00*	3,055.00*	0.00*	45.00*
998		3,055.00+		

Police Dept. – Incentive Program	32,000.00*	29,873.30*	0.00*	2,126.70*
121 Personal Service		29,873.30+		
Police Dept. – Telephone	14,500.00*	11,311.01*	3,188.99*	0.00*
183 Telephone		11,311.01+		
Police Dept. – Transportation	44,500.00*	42,973.92*	0.00*	1,526.08*
184 Transportation		42,973.92+		
Police Dept. – New Uniforms	30,950.00*	21,638.33*	8,079.19*	1,232.48*
111 New Uniforms		21,638.33+		
Maintenance and Control of Traffic	35,200.00*	24,805.90*	0.00*	10,394.10*
2 Advertising		155.70+		
62 Heat Light Water		15,574.59+		
998 Signal Maintenance		9,075.61+		
Police Night Differential Pay	25,350.00*	23,945.75*	0.00*	1,404.25*
121 Personal Service		23,945.75+		
11/83 Police E911 Engineering Study	0.00*	0.00*	0.00*	0.00*
Maintenance & Control of Traffic	9,600.00*	9,476.79*	82.50*	40.71*
2		36.10+		
20 Contract Work		8,391.30+		
48 Engineering Service		1,017.50+		
92 Maintenance of Guards		31.89+		
Police/Fire Building – Handicapped Ramp	13,000.00*	13,000.00*	0.00*	0.00*
998		13,000.00+		
Police & Fire Building – Maintenance	51,010.00*	43,640.81*	5,207.19*	2,162.00*
62 Heat Light Water		29,555.07+		
73 Custodial Supply		4,347.57+		
137 Repairs Equipment		8,934.67+		
154 Care of Grounds		803.50+		
Fire Department Salaries	1,421,225.00*	1,411,171.50*	0.00*	10,053.50*
121 Personal Service		1,411,171.50+		

STATEMENT OF APPROPRIATION BALANCES AS OF JUNE 30, 1985

	Appropriation	Expenditures	Encumbrance	Balance
Fire – Telephone Reimbursement	132.00*	0.00*	0.00*	132.00*
Fire Dept. Overtime & Recall Pay	36,760.00*	32,896.61*	0.00*	3,863.39*
121 Personal Service		32,896.61+		
Fire Dept. – Incentive Pay	7,500.00*	6,402.00*	0.00*	1,098.00*
121 Personal Service		6,402.00+		
Fire Emergency Medical Training	24,700.00*	17,315.55*	0.00*	7,384.45*
121 Personal Service		17,315.55+		
Fire Dept. Paid Holidays	65,552.00*	63,532.71*	0.00*	2,019.29*
121 Personal Service		63,532.71+		
Fire Longevity Pay	7,250.00*	6,995.80*	0.00*	254.20*
121 Personal Service		6,995.80+		
Fire Salaries Dispatchers	74,657.50*	73,248.91*	0.00*	1,408.59*
121 Personal Service		73,248.91+		
Fire Vehicle Damaged – Repair Account	0.00*	342.00*	0.00*	342.00cr
998		342.00+		
Fire Dept. Subs – Vacation Leave	130,425.00*	103,640.93*	0.00*	26,784.07*
121 Personal Service		103,640.93+		
Fire – Incidentals	93,668.00*	89,667.65*	3,983.54*	16.81*
1 Dues & Expenses		728.52	43 Equip. Rental	4,489.00
2 Advertising		424.78	76 Laundry	4,642.84
			82 Repair Radios	1,391.83
101 Office Supplies		1,073.45	106 Print./Paper	811.68
102 Equip. – Operations		7,874.97	139 Replace Hose	3,110.00
105 Postage		133.61	196 Work Clothes	14,900.00
113 Medical Services		9,810.43		
137 Repairs Equipment		13,025.75		
138 RPX Aux. Equipment		9,271.70		

183 Telephone		5,854.28		
184 Transportation		12,013.42		
13 Car Allowance		111.39		
Fire Dept. – New Uniforms	3,000.00*	2,910.94*	0.00*	89.06*
111 New Uniforms		2,910.94+		
Fire Dept. – New Equipment	161,000.00*	34,232.76*	124,616.00*	2,151.24*
10 New Equipment		34,232.76+		
Maintenance of Fire Alarms	34,784.00*	8,020.41*	2,472.36*	24,291.23*
1 Dues		40.00		
62 Heat Light Water		546.62+		
121 Personal Service		4,783.79+		
122 Alarm Boxes / Parts		2,650.00+		
Fire – Salary, Principal Clerk Steno	15,102.23*	15,102.23*	0.00*	0.00*
121 Personal Service		15,102.23+		
Dog Officer – Substitute Salary	275.00*	275.00*	0.00*	0.00*
121 Personal Service		275.00+		
Dog Officer – Salary	19,818.00*	19,818.00*	0.00*	0.00*
121 Personal Service		760.14+		
168 Salary		19,057.86+		
Dog Officer – Incidentals	6,050.00*	5,526.12*	523.42*	0.46*
1 Dues & Expenses		70.00+		
2 Advertising		44.10+		
40 Equipment Repairs		183.00+		
95 Repellents		116.00		
101 Office Supplies		457.91+		
105 Postage		81.00+		
111 New Uniforms		97.50+		
183 Telephone		336.06+		
184 Transportation		801.30+		

STATEMENT OF APPROPRIATION BALANCES AS OF JUNE 30, 1985

	Appropriation	Expenditures	Encumbrance	Balance
185 Kennel Rental Fee		2,660.00		
188 Traps & Insecticide		201.60		
197 Materials/Equipment		434.70+		
998		42.95+		
Street Lighting	208,000.00*	199,340.63*	0.00*	8,659.37*
998		199,340.63+		
Building Inspector – Salary	31,754.45*	31,754.39*	0.00*	0.06*
168 Salary		31,754.39+		
Building Inspector – Salary of Clerk	18,078.65*	18,077.95*	0.00*	0.70*
121 Personal Service		18,077.95+		
Building Inspector – Incidentals	5,000.00*	4,130.59*	430.84*	438.57*
1 Dues/Conferences		288.00+		
101 Office Supplies		551.10+		
105 Postage		510.00+		
106 Printing & Paper		719.74+		
184 Transportation		2,061.75+		
Plumbing Inspector – Incidentals	1,500.00*	1,500.00*	0.00*	0.00*
184 Transportation		1,500.00+		
Plumbing Inspector – Salary of Sub.	1,489.95*	500.55*	0.00*	989.40*
121 Personal Service		500.55+		
Wiring Inspector – Incidentals	750.00*	750.00*	0.00*	0.00*
184 Transportation		750.00+		
Plumbing Inspector – Salary	26,100.70*	26,100.36*	0.00*	0.34*
121 Personal Service		26,100.36+		
Wiring Inspector – Salary of Sub.	455.76*	292.50*	0.00*	163.26*
121 Personal Service		292.50+		
Building Inspector – Longevity Pay	600.00*	600.00*	0.00*	0.00*

162 Longevity Pay		600.00+		
Sealer of Weights & Measures Salary	5,644.50*	5,644.20*	0.00*	0.30*
168 Salary		5,644.20+		
Building Inspector – Overtime	1,300.00*	1,033.64*	0.00*	266.36*
121 Personal Service		1,033.64+		
Wiring Inspector – Salary	12,384.66*	12,270.34*	0.00*	114;32*
121 Personal Service		12,270.34+		
Building Inspector – Salary of Sub	5,001.76*	4,979.57*	0.00*	22.19*
121 Personal Service		4,979.57+		
Sealer of Weights & Measures – Incidentals	808.00*	803.46*	0.00*	4.54*
100 Other Expenses		431.59+		
106 Printing & Paper		111.87+		
184 Transportation		260.00+		
Care of Trees – Incidentals	10,000.00*	7,659.70*	2,328.00*	12.30*
23 Tree Removal		2,361.00+		
137 Repairs Equipment		3,298.70+		
187 New Trees		2,000.00+		
Insect Pest Extermination	4,000.00*	2,984.95*	1,000.00*	15.05*
22 Chec & Materials		284.95+		
23 Tree Removal		2,700.00+		
Hydrant Service	12,000.00*	0.00*	0.00*	12,000.00*
Health Longevity Pay	1,100.00*	1,000.00*	0.00*	100.00*
162 Longevity Pay		1,000.00+		
Bd. of Health Dental Sealant Grant	0.00*	1,261.00*	0.00*	1,261.00cr
Bd. of Health – Personal Services	134,113.71*	132,142.25*	0.00*	1,971.46*
1 Public Health Nurse		56,163.99+		
2 Public Health Agent		26,100.36+		
3 School Dentist		8,476.03+		
4 Clerk		15,467.91+		
5 Dental Attendant		14,077.20+		

STATEMENT OF APPROPRIATION BALANCES AS OF JUNE 30, 1985

		Appropriation	Expenditures	Encumbrance	Balance
11	Substitute Nurse		763.00+		
7	Substitute Clerk		1,315.00+		
140	Sanitation		9,778.76+		
Bd. of Health – Incidentals		7,590.00*	6,776.73*	670.36*	142.91*
1	Dues & Expenses		245.20+		
4	Contageous Diseases		1,288.22+		
35	Dental Supplies		871.75+		
71	Insurance		200.00+		
105	Postage		246.20+		
101	Office Supplies		883.42+		
140	Nurses Uniforms		740.00+		
184	Transportation		2,050.00+		
199	Other Materials		251.94+		
Bd. of Health – New Equipment		900.00*	899.00*	0.00*	1.00*
10	New Equipment		899.00+		
Maintenance of Town Dump		40,000.00*	35,214.71*	0.00*	4,785.29*
20	Contract Work		3,298.00+		
197	Materials/Equipment		31,916.71+		
Particular Sewers		9,500.00*	4,670.76*	713.19*	4,116.05*
100	Other Expenses		412.34+		
197	Materials/Equipment		4,258.42+		
Sewer Construction – University Avenue		0.00*	0.00*	0.00*	0.00*
Sewer Maintenance		15,000.00*	12,754.97*	19.65*	2,225.38*
20	Contract Work		4,470.82+		
100	Other Expenses		620.51+		
197	Materials / Equipment		7,663.64+		
3/84 Sewer Const. – Neponset/Pleasant St.		0.00*	0.00*	0.00*	0.00*

Drain – Maintenance	8,000.00*	5,326.94*	1,925.00*	748.06*
197 Materials/Equipment		5,326.94+		
Drain – Construction	20,000.00*	19,980.19*	0.00*	19.81*
20 Contract Work		2,632.00+		
22 Chec & Materials		6,166.20+		
63 Hired Equipment		3,795.00+		
100 Other Expenses		1,702.91+		
121 Personal Service		804.00+		
197 Materials/Equipment		4,880.08+		
Highway – Maintenance	35,000.00*	33,588.13*	1,407.44*	4.43*
3 Asphalt		15,254.35+		
22 Chec & Materials		31.50+		
40 Equipment Repairs		297.22+		
63 Hired Equipment		680.00+		
65 Hardware Supplies		1,600.00+		
107 Plans & Blueprints		300.00+		
160 Maint. Street Signs		5,725.02+		
197 Materials/Equipment		2,530.80+		
198 Repairs Sweeper		198.00+		
199 Other Materials		6,971.24+		
Snow & Ice Removal	150,000.00*	119,533.38*	2,115.00*	28,351.62*
20 Contract Work		30,323.00+		
40 Equipment Repairs		37,712.80+		
100 Other Expenses		2,506.27+		
129 Police Wages		88.38+		
161 Sand & Salt		48,902.93+		
Permanent Sidewalks	20,000.00*	18,792.76*	1,193.75*	13.49*
197 Materials/Equipment		18,792.76+		
Public Works – Longevity	5,200.00*	4,875.00*	0.00*	325.00*
162 Longevity Pay		4,875.00+		

STATEMENT OF APPROPRIATION BALANCES AS OF JUNE 30, 1985

		Appropriation	Expenditures	Encumbrance	Balance
Garage Maintenance and Operations		96,000.00*	88,505.19*	2,287.90*	5,206.91*
40	Equipment Repairs		67,530.50+		
61	Gas & Oil		20,090.36+		
100	Other Expenses		74.83+		
137	Repairs Equipment		31.00+		
197	Materials / Equipment		778.50+		
Public Works – Salaries & Wages		137,730.25*	137,729.12*	0.00*	1.13*
121	Personal Service		137,729.12+		
Public Works – Incidentals		49,810.00*	44,343.98*	711.00*	4,755.02*
1	Dues & Expenses		1,253.25+		
2	Advertising		2,024.01+		
62	Heat Light Water		14,279.26+		
	Materials		2,504.77+		
101	Office Supplies		1,689.99+		
136	Repairs Buildings		9,504.76+		
137	Repairs Equipment		2,074.70+		
196	Protect Clothing		8,720.00+		
197	Road Equipment		1,600.00+		
183	Telephone		1,693.24+		
Highway Construction – Chapter 90		146,800.00*	132,324.39*	456.63*	14,018.98*
998			132,324.39+		
State DPW Economic Dev. E. Hoyle St – Revolving		0.00*	13,885.29*	0.00*	13,885.29cr
998			13,885.29+		
Ch. 637 Sec. 3D Ac of 1983 Transport. Hwy		0.00*	26,942.86*	4,500.00*	31,442.86cr
998			26,942.86+		
Workmen's Compensation		131,432.95*	87,027.34*	10,875.00*	33,530.61*
88	Workmen's Comp.		87,027.34+		

Public Works – Labor	760,668.37*	700,698.64*	0.00*	59,969.73*
141 Sewer Maintenance		68,063.70+		
156 Drain Maintenance		131,359.69+		
160 Highway Maintenance		270,257.71+		
169 Garage Maint. & Operation		33,659.69+		
240 Park Maintenance		36,573.39+		
315 Water Maintenance		160,524.46+		
331 Miscellaneous		260.00+		
Public Works – Overtime	82,619.74*	82,619.74*	0.00*	0.00*
121 Personal Service		82,619.74+		
Veterans' Services – Salaries	44,179.18*	44,178.26*	0.00*	0.92*
121 Personal Service		44,178.26+		
Veterans' Services – Incidentals	85,560.00*	64,661.58*	0.00*	20,898.42*
1 Dues		175.00+		
38 Direct Relief		43,931.29+		
39 Drugs & Medicine		1,229.33+		
67 Hospital Costs		1,540.45+		
80 Medical Services		15,514.93+		
87 Medical Supplies		228.71+		
101 Office Supplies		443.91+		
102 Memorial Day Expense		730.00		
105 Postage		158.40+		
149 Veterans' Agent Reimb.		709.56+		
Veterans' Services – Longevity Pay	400.00*	400.00*	0.00*	0.00*
162 Longevity Pay		400.00+		
Parks Maintenance	10,000.00*	4,046.50*	3,768.35*	2,185.15*
100 Other Expenses		315.00+		
199 Other Materials		3,731.50+		
Playground Improvement	7,280.00*	4,343.22*	0.00*	2,936.78*

STATEMENT OF APPROPRIATION BALANCES AS OF JUNE 30, 1985

		Appropriation	Expenditures	Encumbrance	Balance
Recreation Salaries		102,213.43*	101,854.41*	0.00*	359.02*
121	Personal Service		101,404.41+		
162	Longevity Pay		450.00+		
Recreation Incidentals		11,200.00*	11,072.11*	0.00*	127.89*
1	Dues		398.80+		
101	Office Supplies		943.91+		
137	Repairs Equipment		2,983.23+		
147	Vehicle Replacement		301.06+		
183	Telephone		2,504.04+		
184	Transportation		3,898.82+		
187	New Trees		42.25+		
Recreation Wages – Part-time		96,277.00*	95,593.16*	0.00*	683.84*
121	Personal Service		95,593.16+		
Playground Maintenance		30,000.00*	26,995.49*	2,979.72*	24.79*
22	Chec & Materials		3,796.36+		
62	Heat Light Water		2,684.97+		
136	Repairs Buildings		20,064.16+		
43	Hired Equipment		250.00		
100	Other Expenses		200.00		
South Norfolk County Association		4,000.00*	600.00*	0.00*	3,400.00*
998	Walpole Special Needs		600.00+		
Recreation Handicap & Special Needs		7,917.00*	7,913.52*	0.00*	3.48*
121	Personal Service		6,402.77+		
998			1,510.75+		
Recreation – Maintenance of Building		45,800.00*	40,830.94*	3,687.93*	1,281.13*
62	Heat, Light		1,308.18+		
121	Personal Service		72.00+		

135 School Janitors		125.84+		
136 Repairs Buildings		39,324.92+		
Playground Improvement – Father Macs Fence	0.00*	0.00*	0.00*	0.00*
Contributory Retirement Fund	1,583,052.21*	1,583,052.21*	0.00*	0.00*
998		1,583,052.21+		
Interest Account	194,364.27*	194,364.27*	0.00*	0.00*
4 Electric Light		51,662.50+		
5 Schools		142,701.77+		
Retirement Administration	32,444.00*	32,444.00*	0.00*	0.00*
998		32,444.00+		
Maturing Debt	620,000.00*	620,000.00*	0.00*	0.00*
4 Schools		450,000.00+		
6 Electric Light		170,000.00+		
Retirement – Unfunded Liability	800,000.00*	800,000.00*	0.00*	0.00*
998		800,000.00+		
Retirement – Non-Contributory Pensions	228,432.00*	228,432.00*	0.00*	0.00*
998		228,432.00+		
Library Salaries	326,688.00*	326,686.01*	0.00*	1.99*
1 Director		31,419.96+		
2 Other Professional		87,008.51+		
3 Full Time Personnel		124,056.80+		
4 Custodians		37,158.88+		
5 Part-time Assistant		25,912.00+		
6 O.T. Sunday Serv.		4,099.76+		
7 Part-time Custodians		3,170.50+		
8 Pages		12,259.60+		
9 Security		200.00+		
162 Longevity Pay		1,400.00+		
Library Incidentals	110,409.00*	110,403.30*	0.00*	5.70*

STATEMENT OF APPROPRIATION BALANCES AS OF JUNE 30, 1985

		Appropriation	Expenditures	Encumbrance	Balance
1	Dues & Expenses		338.40+		
2	Advertising		32.00+		
7	Microfilm		1,932.84+		
12	Books		47,754.12+		
54	Film Lending Service		247.80+		
62	Heat Light Water		26,095.95+		
100	Other Expenses		657.59+		
101	Office Supplies		6,852.12+		
105	Postage		4,585.00+		
106	Printing & Paper		866.61		
120	Periodicals		8,151.62		
137	Repairs Equipment		3,033.72		
144	Recording Fees		515.75		
145	Rebinding		2,920.70		
150	Steno Services		440.00		
183	Telephone		3,039.94		
184	Transportation		300.00		
200	Building Supplies		2,639.14		
Florence Foyette Whelan Fund		0.00*	976.74*	0.00*	976.74cr
998			976.74+		
Library Maintenance and Repairs Building		15,123.00*	15,119.68*	0.00*	3.32*
20	Contract Work		5,602.29+		
136	Repairs Buildings		9,517.39+		
Swain Fund Income		0.00*	0.00*	0.00*	0.00*
Plimpton Fund Income		0.00*	1,259.70*	0.00*	1,259.70cr
1	Dues & Expenses		150.00+		
998			1,109.70+		

Purchase of Electric Energy	17,437,233.00*	15,035,794.59*	0.00*	2,401,438.41*
555 Purchased Power		15,035,794.59+		
Light Department – Wages	523,788.51*	510,492.31*	0.00*	13,296.20*
362 Station Equipment		634.00+		
364 Poles & Fixtures		25,856.49+		
365 Overhead Conductors		54,369.84+		
366 Underground Conduits		611.22+		
367 Underground Cond. & Devel.		2,382.50+		
368 Line Transformers		7,359.88+		
369 Service		13,221.75+		
373 Light–Signal System		1,517.52+		
580 Opn Supv. Eng.		869.90+		
582 Station Expense		97,803.92+		
583 Overhead Line Expense		2,554.55+		
584 Underground Line Expense		382.24+		
585 Street & Signal System		26,373.87+		
586 Meter Expense		24,962.32+		
587 Customer Installation Expense		20,896.26+		
588 Misc. Distr. Expense		35,763.52+		
591 Maintain Structure		172.29+		
592 Maintain Station Equipment		56,473.13+		
593 Maintenance of Lines		70,005.18+		
594 Maintenance of Underground Lines		479.73+		
596 Mt. St. Lights – Signals		1,856.10+		
597 Maintain Meters Adm.		163.23+		
902 Meter Reading Expense		63,277.70+		
903 Accounting & Collecting		2,505.17+		
Light Department – Route One Project	100,000.00*	0.00*	0.00*	100,000.00*
Light – Administrative Salaries	286,026.33*	269,268.21*	0.00*	16,758.12*

STATEMENT OF APPROPRIATION BALANCES AS OF JUNE 30, 1985

		Appropriation	Expenditures	Encumbrance	Balance
580	Open Supv. Eng.		68,622.16+		
590	Mt. Supervision and Engineering		31,611.26+		
903	Accounting and Collection		130,318.50+		
920	Admin. General Salaries		38,716.29+		
Light Wages Overtime		49,500.00*	47,091.79*	0.00*	2,408.21*
121	Personal Service		931.72+		
364	Poles and Fixtures		390.68+		
365	Overhead Conductors		4,769.10+		
367	Underground Cond. and Devel.		241.32+		
368	Line Transformers		1,248.59+		
369	Service		2,159.92+		
370	Installation – Meters		502.50+		
373	Light – Signal System		217.76+		
582	Station Expense		6,771.04+		
583	Overhead Line Expense		1,430.65+		
585	Street and Signal System		1,453.85+		
586	Meter Expense		134.08+		
587	Customer Installation Expense		859.27+		
588	Misc. Distr. Expense		97.53+		
590	Mt. Supvs. and Eng.		12.80+		
591	Maint. Structure		1,745.41+		
592	Maintain Station Equipment		2,012.01+		
593	Maintenance of Lines		11,949.34+		
594	Maintenance of Underground Lines		534.37+		
595	Maintenance of Underground Lines		370.96+		
596	Maint. Street Lights – Signal		321.98+		
597	Maint. Meters Adm.		559.26+		

902	Meter Reading Expense		7,271.42+		
903	Accounting and Collection		643.87+		
920	Adm. General Salaries		387.90+		
362	Station Equipment		74.46+		
Light Wages Standby		25,033.18*	24,715.45*	0.00*	317.73*
370	Install Meters		1,810.69+		
580	Open Supv. Eng.		2,715.88+		
583	Overhead Line Expense		6,356.52+		
592	Maintain Station Equipment		149.24+		
593	Maintenance of Lines		13,580.97+		
594	Maintain Underground Lines		99.28+		
596	Maintain Street Lights – Signal		2.87+		
Light Longevity Pay		2,750.00*	2,585.19*	0.00*	164.81*
162	Longevity Pay		2,585.19+		
Light Depreciation		433,000.00*	397,953.79*	30,427.53*	4,618.68*
361	Struct. and Improvement		4,429.83		
363	Store Expenses		7,767.70		
365	Overhead Conductors		76,594.94		
366	Underground Conduits		4,224.38		
368	Line Transformers		36,594.35		
370	Install Meters		24,712.64		
373	Light Signal System		5,728.64		
391	Office Furniture Equipment		1,382.43		
364	Poles and Fixtures		5,727.05		
392	Transport Equipment		227,561.76+		
395	Laboratory Equipment		2,250.32+		
397	Communication Equipment		979.75+		
Light Maintenance and Operations		109,270.00*	101,056.07*	4,874.59*	3,339.34*
562	Maintenance Station Expense		3,343.00+		
571	Maintenance Transmission Lines		5,680.00+		

STATEMENT OF APPROPRIATION BALANCES AS OF JUNE 30, 1985

		Appropriation	Expenditures	Encumbrance	Balance
582	Station Expense		35,648.30+		
583	Overhead Line Expense		3,361.80+		
584	Underground Line Expense		1,048.93+		
585	Street and Signal System		3,152.63+		
586	Meter Expense		1,294.10+		
587	Customer Installation Expense		30.00+		
588	Misc. Distr. Expense		10,242.29+		
589			1,180.00+		
591	Maintain Structure		679.00+		
592	Maintain Station Equipment		10,769.37+		
593	Maintenance of Lines		17,280.75+		
594	Maintain Underground Lines		959.07+		
595	Maintain Underground Lines		6,289.99+		
596	Maintain Street Lights – Signals		55.50+		
597	Maintain Meters Adm.		41.34+		
Light Admin. & General Expense Account		321,410.00*	291,013.59*	11,060.71*	19,335.70*
184	Transportation		3,582.72+		
721	Miscellaneous		176.45+		
902	Meter Reading Expense		4,343.81+		
903	Accounting and Collection		76,264.59+		
913	Advertising		1,217.99+		
921	Office Supplies		3,066.51+		
923	Outside Service Emp.		159,379.00+		
930	Misc. General Expense		10,102.14+		
932	Building Maintenance		873.90+		
933	Transportation		32,006.48+		
Water Department Construction		0.00*	0.00*	0.00*	0.00*

Water Department Maintenance	64,250.00*	53,919.71*	9,932.70*	397.59*
62 Heat Light Water		378.97+		
65 Hydrant Material		13,270.73+		
89 Meter Repairs		1,509.77+		
90 New Meters		5,931.20+		
100 Other Expenses		246.00+		
164 St. Maint. Materials		3,357.49+		
165 St. Main Other		5,130.97+		
167 Maintain Standpipe Pw		760.06+		
174 Miscellaneous		426.70+		
194 Water Stock Tool		8,149.89+		
858 Service Maintenance Materials		14,000.91+		
866 Repairs Hydrant		106.22+		
867 Meter Parts Repair		650.80+		
Water Department – Operations	8,200.00*	6,129.10*	0.00*	2,070.90*
44 Electric Service El		5,837.20+		
165 Other		291.90+		
Water House Connections	6,000.00*	5,228.39*	0.00*	771.61*
197 Materials/Equipment		4,956.89+		
998		271.50+		
Water Hydrant Ins. Reimbursement Revolving	0.00*	600.00*	0.00*	600.00cr
998		600.00+		
Cemetery – Chapel Renovations	75,000.00*	6,331.76*	1,863.24*	66,805.00*
136 Repairs Buildings		195.00+		
998		6,136.76+		
Cemetery Salaries – Overtime	12,000.00*	5,341.79*	0.00*	6,658.21*
121 Personal Service		5,341.79+		
Cemetery Longevity Pay	700.00*	550.00*	0.00*	150.00*
162 Longevity Pay		550.00+		

STATEMENT OF APPROPRIATION BALANCES AS OF JUNE 30, 1985

	Appropriation	Expenditures	Encumbrance	Balance
Cemetery Maintenance Salaries	185,951.00*	161,672.27*	0.00*	24,278.73*
121 Personal Service		161,672.27+		
Cemetery Departmental Expenses	35,990.00*	32,214.94*	3,340.63*	434.43*
62 Heat Light Water		5,910.13+		
100 Other Expenses		1,418.63+		
111 New Uniforms		100.00+		
132 Plants & Flowers		1,820.00+		
137 Repairs Equipment		3,554.57+		
183 Telephone		1,426.05+		
184 Transportation		2,207.20+		
190 Miscellaneous		5.52+		
197 Materials/Equipment		15,772.84+		
Cemetery Improvement	16,400.00*	6,053.07*	4,998.45*	5,348.48*
100 Other Expenses		160.00+		
197 Materials/Equipment		5,613.02		
Fencing Materials		280.05+		
Cemetery New Equipment	6,820.00*	6,758.45*	41.95*	19.60*
10 Miscellaneous		6,758.45+		
Elliot Field Fence Repair	1,900.00	1,804.10*	0.00*	95.90*
136 Repairs Buildings		1,804.10+		
Buckmaster Pond Aquifer	105,000.00*	0.00*	0.00*	105,000.00*
Willett School Rental Revolving	0.00*	22,077.88*	0.00*	22,077.88cr
998		22,077.88+		
Uptown Merchants Christmas Decorations Revolving	0.00*	399.75*	0.00*	399.75cr
998		399.75+		
1984/85 Veterans' Plaque Fund	0.00*	7,468.60*	0.00*	7,468.60cr
998		7,468.60+		

Main Street Project Grant	0.00*	4,062.50*	0.00*	4,062.50cr
998		4,062.50+		
Park South Appraisal Account	2,200.00*	2,200.00*	0.00*	0.00*
998		2,200.00+		
Solid Waste Study	7,500.00*	2,281.70*	5,218.28*	0.02*
998		2,281.70+		
Pingree/Willett Civic Memorial	2,000.00*	1,875.90*	0.00*	124.10*
998		1,875.90+		
Traffic Improvements Nahatan Street	7,000.00*	7,000.00*	0.00*	0.00*
998		7,000.00+		
Traffic Light Study	7,500.00*	0.00*	7,500.00*	0.00*
Nahatan St./Star Market Land Takings	600.00*	600.00*	0.00*	0.00*
998		600.00+		
Nahatan/Broadway/Central St. Land Takings	11,400.00*	1,500.00*	0.00*	9,900.00*
998		1,500.00+		
Handifare Program Account	3,420.00*	75.00*	0.00*	3,345.00*
998		75.00+		
Neponset Street Traffic Lights	75,000.00*	5,929.60*	5,070.40*	64,000.00*
998		5,929.60+		
Town Common Renovation Project	7,500.00*	5,576.32*	0.00*	1,923.68*
998		5,576.32+		
Fair Housing Committee Incidentals	200.00*	114.00*	0.00*	86.00*
998		114.00+		
Legal Settlement Houghton	2,700.00*	2,700.00*	0.00*	0.00*
998		2,700.00+		
Uptown Parking Study Grant	0.00*	10,100.00*	9,900.00*	20,000.00cr
998		10,100.00+		
Arts Lottery Council Fund	0.00*	5,335.00*	0.00*	5,335.00cr
998		5,335.00+		

STATEMENT OF APPROPRIATION BALANCES AS OF JUNE 30, 1985

	Appropriation	Expenditures	Encumbrance	Balance
Elderly/Handicapped Transport. Program	35,580.00*	34,940.76*	0.00*	639.24*
998		34,940.76+		
1984/1985 MBTA Transportation Grant	0.00*	704.00*	0.00*	704.00cr
998		704.00+		
Trust Account	0.00*	87,956.83*	0.00*	87,956.83cr
1 Light Rates		21,242.29+		
2 Light Deposits		63,652.40+		
4 Credit Interest		3,062.14+		
Agency Account	0.00*	5,501,189.79*	0.00*	5,501,189.79cr
1 Federal Taxes		2,835,047.65+		
2 State Taxes		880,271.02+		
3 Group Insurance		10,989.00+		
5 Mass Bay Transit		588,581.00+		
7 Air Pollution Control		5,787.00+		
8 Metro Sewer Assess.		382,584.00+		
9 Norfolk County Mosquito		16,685.00+		
11 State Park Assess.		142,749.00+		
12 MDC Water Consumption		307,154.00+		
13 Retirement Expense		1,418.00+		
14 Area Planning Counsel		5,140.00+		
15 Motor Vehicle Billing		4,473.00+		
16 Dog Licenses to County		2,668.75+		
17 Sporting Licenses to State		7,418.00+		
18 County Tax		310,134.37+		
998		90.00+		
Investment Account	0.00*	51,832,960.91*	0.00*	51,832,960.91cr
		***11,832,960.91*		

Refund Account	0.00*	42,337.28*	0.00*	42,337.28cr
1 83 Excise Tax		859.95		
5 84 Excise Tax		25,503.81		
7 85 Excise Tax		3,748.18		
9 82 Real Estate		3,845.98		
18 83 Real Estate		4,719.77		
19 84 Real Estate		769.60		
24 Water Rates		605.69		
26 Sewer Connections		564.60		
27 Water Connections		434.50		
44 Ref. Ambulance		40.00		
47 School A/R		450.00		
50 Real Estate Insurance		187.20		
51 Miscellaneous		608.00		
Insurance Account	216,500.00*	195,783.71*	7,500.00*	13,216.29*
71 Insurance		195,783.71+		
Group Insurance Town Appropriation	981,000.00*		0.00*	21,995.77*
71 Insurance		959,004.23		
Purchase Savings Bonds	0.00*	9,201.25*	0.00*	9,201.25cr
1 Bonds		9,200.00+		
2 Refunds		1.25+		
Lease of Quarters for Chapter 90 DAV	720.00*	720.00*	0.00*	0.00*
998		720.00+		
Lease Quarters Norfolk County Marine Corp.	720.00*	720.00*	0.00*	0.00*
148 Rent Vets Quarters		720.00+		
Lease of Quarters for Veterans of Foreign Wars	720.00*	0.00*	0.00*	722.00*
Lease of Quarters for Post 70 American Legion	720.00*	720.00*	0.00*	0.00*
148 Rent Vets Quarters		720.00+		
Norwood Airport Comm. Admin. Expense	2,000.00*	861.44*	500.00*	638.56*

STATEMENT OF APPROPRIATION BALANCES AS OF JUNE 30, 1985

		Appropriation	Expenditures	Encumbrance	Balance
85	Xerox Copies		15.50+		
100	Other Expenses		37.84+		
106	Printing & Paper		108.10+		
150	Steno Services		700.00+		
1982 Airport Adap State Grant		0.00*	1,176,937.79*	0.00*	1,176,937.79cr
998			1,176,937.79		
Christmas Decorations		3,500.00*	2,404.42*	0.00*	1,095.58*
197	Materials/Equip		2,049.42+		
998			355.00+		
Observance of Fourth of July		7,000.00*	7,000.00*	0.00*	0.00*
998			7,000.00+		
Carillon Concerts		2,000.00*	300.00*	0.00*	1,700.00*
100	Other Expenses		65.00+		
998			235.00+		
Estimated Receipts		0.00*	5,109.17*	0.00*	5,109.17cr
998			5,109.17+		
Stabilization Fund		100,000.00*	100,000.00*	0.00*	0.00*
998			100,000.00+		
Memorial Day Observance		1,000.00*	610.00*	0.00*	390.00*
100	Other Expenses		80.00+		
998			530.00+		
Conservation Commission Expenses		2,515.00*	2,253.16*	8.36*	253.48*
29	Xerox Copies		84.39		
101	Office Supplies		275.10		
150	Steno Services		1,650.00		
998			74.64		
2	Postage		169.03		

Hosp. Med. & Surg. Expenses for Retired Police & Fire	6,000.00*	5,734.04*	0.00*	265.96*
998		5,734.04+		
Youth Commission Salary	24,543.71*	24,541.94*	0.00*	1.77*
121 Personal Service		24,391.94+		
162 Longevity Pay		150.00+		
Youth Commission Incidentals	2,400.00*	1,590.42*	498.04*	311.54*
105 Postage		22.00+		
183 Telephone		723.14+		
184 Transportation		533.28+		
998		312.00+		
Civic Construction Furnishings	12,000.00*	9,508.16*	360.74*	2,131.10*
998		9,508.16+		
1984–85 High School Renovations	1,775,000.00*	887,291.92*	881,151.50*	6,556.58*
998		887,291.92+		
Permanent Building Committee	2,000.00*	1,529.17*	13.23*	457.60*
100 Other Expenses		63.07+		
998		1,466.10+		
Blue Hills Regional	461,516.00*	390,138.00*	0.00*	71,378.00*
998		390,138.00+		
Withdrawal Blue Cross/Blue Shield Town Employ	0.00*	400,085.92*	0.00*	400,085.92cr
71 Insurance		400,085.92+		
Withdrawal Blue Cross/Blue Shield School Employ	0.00*	248,642.27*	0.00*	248,642.27cr
71 Insurance		248,642.27+		
Unpaid Bills	15,125.57*	15,020.86*	0.00*	104.71*
998		15,020.86+		
Reserve Fund	200,000.00*	200,000.00*	0.00*	0.00*
998		200,000.00+		
Cable TV Commission	1,000.00*	675.46*	0.00*	324.54*
21 Control		35.00+		

STATEMENT OF APPROPRIATION BALANCES AS OF JUNE 30, 1985

	Appropriation	Expenditures	Encumbrance	Balance
100 Other Expenses		256.96+		
105 Postage		40.50+		
106 Printing & Paper		38.00+		
121 Personal Service		305.00+		
Norwood Historical Commission	395.00*	0.00*	0.00*	395.00*
Handicapped Commission	2,500.00*	931.30*	0.00*	1,568.70*
100 Other Expenses		630.50+		
106 Printing & Paper		240.80+		
121 Personal Service		60.00+		
Moderator's Expense	50.00*	0.00*	0.00*	50.00*
10–84 Land Taking – Wash/RR Ave.	1,800.00*	1,800.00*	0.00*	0.00*
998		1,800.00+		
Reimb. for Damages Sumner St. Playground Rev.	0.00*	800.00*	0.00*	800.00cr
998		800.00+		
Sundry Appropriations	0.00*	49,727,879.52*	0.00*	49,727,879.52cr
998		9,727,879.52+		
School Administration Salaries	1,250,350.00*	1,203,782.67*	0.00*	46,567.33*
1 Negotiators Service		6,653.40+		
2 Superintendent		28,614.16+		
3 Business Manager		29,522.38+		
4 Administrators		609,502.04+		
5 Assistant Superintendents		47,945.94+		
6 Clerk School Comm.		6,063.74+		
7 Attendance Officer		2,262.84+		
8 Other Clerks		428,361.97+		
9 Retired Principal		11,102.01+		
10 Retire Supt. Spouse		33,754.19+		

School Administration Labor Relations	8,754.00*	6,042.89*	0.00*	2,711.11*
998		6,042.89+		
School Administration Contract Negotiations	21,246.00*	21,246.00*	0.00*	0.00*
998		21,246.00+		
School Administration Expense	39,445.00*	39,048.66*	0.00*	396.34*
1 Advertising		2,248.51+		
2 Office Supplies		953.39+		
4 Postage		5,340.59+		
5 Printing & Stationery		252.52+		
6 Supt. Car Allowance		1,725.52+		
7 School Comm. Expense		5,765.86+		
8 Administrator's Expense		10,795.62+		
9 Repairs Equipment		352.00+		
10 Telephone		7,051.00+		
12 Rpts Buildings – Grounds		2,625.65+		
15 Auditing Expense		1,938.00+		
School Instruction Salaries	8,223,583.00*	8,010,479.31*	0.00*	213,103.69*
1 SHS Teachers		1,961,115.52+		
2 SHS Retired Teachers		71,795.55+		
3 SO JHS Teachers		1,603,399.59+		
4 NO JHS Teachers		1,011.72+		
5 Elementary Teachers		1,954,005.85+		
6 SPL Serv. Teachers		702,802.99+		
7 PHY Hand. Sub Teachers		119,346.77+		
8 Evening VOT Teacher		936.11+		
9 Vocational Teachers		415,856.44+		
10 Conference Expense		2,824.93+		
11 Coaching and Music		93,221.94+		
14 Curriculum Workshop		2,779.50+		

STATEMENT OF APPROPRIATION BALANCES AS OF JUNE 30, 1985

		Appropriation	Expenditures	Encumbrance	Balance
15	Audubon Society		4,620.00+		
16	In Service Training		926.95+		
17	Special Education		978,351.86+		
18	Adult Educ. American		1,400.00+		
19	School Within a School		1,838.00+		
21	Clubs		13,185.40+		
22	Lunch Room Supervision		23,485.59+		
24	March Band Director		2,205.00+		
25	Jazz Ensemble Director		1,495.00+		
26	Tutor Services		14,100.30+		
27	Music Instruction After School		37,091.50+		
28	Computer In-Service		2,632.80+		
29	Sr. Opportunity and Development		50.00+		
School Instruction Supplies and Textbooks		207,500.00*	197,880.50*	9,373.99*	245.51*
2	Textbooks SHS		20,533.40+		
4	Textbooks SO JH		12,348.79+		
5	Textbooks Elem.		26,702.77+		
6	Textbooks Vocational		1,481.50+		
8	Supplies SHS		39,733.69+		
10	Supplies SO JHS		32,980.25+		
11	Supplies Elementary		53,899.35+		
12	Supplies Vocational		8,433.07+		
13	Supplies Summer Weekends		154.13+		
14	Supplies Audio Visual		1,613.55+		
School Custodial Salaries		714,525.00*	708,399.03*	0.00*	6,125.97*
1	Supervisor		28,431.86+		
2	Senior High		175,005.82+		

3	SO Junior High		96,488.66+		
4	NO Junior High		47,678.34+		
5	Vocational		34,112.66+		
6	Elementary		201,010.63+		
7	Building Maintenance		48,408.31+		
10	Grounds		77,215.69+		
998			47.06		
School Custodial Salary Overtime		67,971.08*	65,715.31*	0.00*	2,255.77*
1	Supervisor		424.40+		
2	Sr. High		15,819.99+		
3	Jr. High South		15,431.29+		
4	Jr. High North		5,745.65+		
5	Vocational		1,289.94+		
6	Elementary		15,083.40+		
10	Building Maintenance		11,920.64+		
School Custodial Supplies		34,548.00*	30,869.37*	3,008.88*	669.75*
1	Administration		289.13		
2	Senior High		7,131.97+		
3	NO Junior High		95.96+		
4	SO Junior High		4,428.53+		
5	Elementary		13,497.97+		
6	Vocational		4,504.20+		
10	Building Maintenance		912.61+		
School Auxiliary Agency Salaries		116,891.00*	112,265.55*	0.00*	4,625.45*
1	Physicians		6,358.88+		
2	Supervsr Nurses		17,166.16+		
3	Nurses		88,740.51+		
School Auxiliary Agency Incidentals		19,829.00*	17,816.79*	1,850.24*	161.97*
1	Library Books		16,463.62+		

STATEMENT OF APPROPRIATION BALANCES AS OF JUNE 30, 1985

		Appropriation	Expenditures	Encumbrance	Balance
2	Nurses Supplies		1,243.17		
168			110.00		
School Continuing Fees and Services		105,241.00	98,332.27	4,518.85	2,389.88
2	Graduation SHS		5,171.57		
3	Graduation Vocation		606.29		
5	Testing Program		293.25		
7	Education Television		16,725.53		
11	Programming SR.High		9,034.12		
15	Census		5,000.00		
16	Microfilming Records		2,613.32		
4	Testing Program		8,842.64		
9	TEC		13,314.75		
8	Computerized Guidance System		5,486.00		
12	Vehicle Rental		3,507.25		
10	Miscellaneous		1,109.00		
14	Mt. Agree off Equipment		22,768.00		
6	Dues		3,860.55		
School Utilities		496,410.00*	485,504.91*	8,404.01*	2,501.08*
1	Fuel Vocation SHS		57,273.15+		
2	Fuel SO JHS		2,517.91+		
3	Fuel Elementary		84,286.82+		
4	Electricity SHS		29,819.85+		
5	Electricity SO JHS		127,588.24+		
6	Electricity NO JHS		3,068.83+		
7	Electricity Elementary		90,753.91+		
8	Electricity Vocational		13,454.39+		
9	Water SHS		931.63+		

10	Water NO JHS		1,953.30+		
11	Elementary Water		1,933.66+		
12	Vocational Water		163.68+		
13	Gas Senior High		3,102.83+		
15	Gas SO JHS		702.79+		
16	Gas Elementary		17,214.01+		
17	Gas Vocational		2,625.19+		
18	Telephone SHS		10,156.44+		
19	Telephone HO JHS		780.00+		
20	Telephone SO JHS		7,492.69+		
21	Elementary Telephone		24,626.39		
22	Vocational Telephone		5,059.20+		
School Maintenance of Buildings		237,708.87*	166,562.46*	28,539.72*	42,606.69*
2	Senior High		32,822.50+		
3	North Jr. High		2,477.24+		
4	South Jr. High		40,819.42+		
5	Elementary		82,023.24+		
6	Vocational		8,420.06+		
School Equipment Repairs & Replacements		30,530.00*	28,514.69*	1,467.18*	548.13*
2	Senior High		8,462.00+		
4	South Jr. High		5,139.70		
5	Elementary		6,387.71+		
6	Vocational		3,003.98+		
7	Audio Visual		527.55+		
8	High School Cafeteria		4,993.75+		
School Maintenance of Grounds		46,660.00*	42,982.42*	2,166.23*	1,511.35*
1	Loam – Plants, etc.		25,700.37		
2	Snow Removal		17,282.05		
School Capital Outlay – New Equipment		125,614.00*	35,540.83*	15,151.71*	74,921.46*
1	Senior High		5,765.36+		

STATEMENT OF APPROPRIATION BALANCES AS OF JUNE 30, 1985

		Appropriation	Expenditures	Encumbrance	Balance
3	South Jr. High		393.62+		
4	Elementary		21,450.40+		
8	Replace Vehicle		1,400.00+		
9	Cleveland		3,106.45+		
10	North Jr. High		2,075.00+		
12	Balch		1,350.00+		
School Cafeteria Salaries		13,394.00*	13,389.20*	0.00*	4.80*
1	Senior High		3,757.89+		
3	Balch		2,687.75+		
4	Callahan		434.08+		
5	Cleveland		418.74+		
6	Oldham		434.08+		
7	Prescott		414.10+		
9	Substitutes		218.62+		
10	Jr. High South		4,338.64+		
14	Hostess		685.30+		
School Athletic Association Town Funds		51,045.00*	51,021.63*	0.00*	23.37*
1	Conference & Dues		1,890.00+		
2	Equipment		19,211.81+		
3	Other Expenses		4,224.15+		
4	Officials		11,373.69+		
5	Telephone		1,748.85+		
6	Transportation		3,209.00		
7	Rent Ice/Pool		4,700.33+		
8	Game Guarantees		3,288.80+		
11	Insurance		1,375.00+		
School Transportation		412,836.00*	405,580.34*	0.00*	7,255.66*

1 Pupils		381,188.51+		
2 Others		24,391.83+		
School Out-of-State Travel	2,000.00*	1,698.42*	0.00*	301.58*
1 Supt. & Assistants		1,097.42+		
3 Supervisors Heads		601.00+		
School Lunch Counter Revolving	0.00*	256,756.51*	0.00*	256,756.51*
1 Senior High		81,080.46		
2 North Jr. High		36,042.93		
3 South Jr. High		29,337.82		
4 Elementary		108,673.91		
5 Vocational		1,621.39		
School Lunch Salaries Revolving	0.00*	170,851.72*	0.00*	170,851.72*
1 Senior High		61,284.97+		
2 North Jr. High		897.10+		
3 Balch		30,170.67+		
4 Callahan		4,247.36+		
5 Cleveland		4,318.98+		
6 Oldham		4,474.80+		
7 Prescott		4,526.06+		
9 Substitutes		3,858.62+		
10 Junior High South		49,924.92+		
14 Hostess		6,782.13+		
998		366.11		
School Music – Town Share	2,000.00*	1,986.00*	0.00*	14.00*
998		1,986.00+		
School Music Fund Revolving	0.00*	28,334.86*	971.33*	29,306.19*
998		28,334.86		
School Lunch Counter Revolving	0.00*	256,756.51*	0.00*	256,756.51*
1 Senior High		75,225.29		
2 North Jr. High		10,943.67		

STATEMENT OF APPROPRIATION BALANCES AS OF JUNE 30, 1985

	Appropriation	Expenditures	Encumbrance	Balance
3 South Jr. High		62,364.91		
4 Elementary		108,222.64		
School Lab Fees Revolving	0.00*	40,926.65*	0.00*	40,926.65*
998		40,926.65+		
School Aspire Program	0.00*	140,775.49*	611.88*	141,387.37*
14		262.10+		
85		54.75+		
998		140,458.64+		
H. O. Peabody Income	0.00*	114,117.10*	0.00*	114,117.10cr
998		114,117.10+		
H. O. Peabody Lunch Program Revolving	0.00*	86,917.00*	0.00*	86,917.00cr
998		86,917.00+		
Thinking Cap In House Program	0.00*	0.00*	0.00*	0.00*
School Adult Education Revolving	0.00*	22,085.15*	0.00*	22,085.15cr
998		22,085.15+		
School Capital Outlay Roof Repair Phase II	200,000.00*	192,000.00*	8,000.00*	0.00*
998		192,000.00+		
Education of Handicapped Children	0.00*	140,123.89*	0.00*	140,123.89cr
998		140,123.89		
Special Education Title L PL 89-313	0.00*	25,324.77*	0.00*	25,324.77*
998		25,324.77+		
Vocational Education PL 94-482	0.00*	66,943.81*	6,405.53*	73,349.34*
998		66,943.81+		
Mass ESEA Title IVB PL 95-561	0.00*	0.00*	0.00*	0.00*
Title 11 ECIA Distr. PL 97-35 Fed. Funds	0.00*	19,062.57*	2,143.57*	21,206.14*
998		19,062.57+		
LEA Incentive Grant	0.00*	21,892.24*	0.00*	21,892.24*

998		21,892.24+		
Summer School Revolving Account	0.00*	7,085.28*	693.00*	7,778.28*
998		7,085.28+		
School JH NO Maintenance of Building	61,128.00*	58,443.48*	0.00*	2,684.52*
1 Fire Alarm Service		1,878.13		
3 Construction		19,030.50		
100 Utilities		33,621.47		
101 Supplies		2,556.00		
102 Materials		1,357.38		
Adult Practical Arts Revolving Account	0.00*	12,826.67*	0.00*	12,826.67*
998		12,826.67+		
Peabody School Cosmetology Revolving	0.00*	3,205.43*	0.00*	3,205.43*
998		3,205.43+		
766 Education Admin. Special Education	678,844.00*	668,694.11*	639.26*	9,510.65*
601 Miscellaneous		126.57+		
603 Instr. Supplies & Textbooks		14,860.55		
608 Cont. Fees & Services		395,342.10		
609 Utilities		249.79+		
613 Capital Outlay		1,219.77+		
616 Transportation		256,895.33		
Norwood Kiwanis Club N.A. Booth Scholarship Fund	0.00*	100.00*	0.00*	100.00*
998		100.00+		
Schools Reaching Out Account Revolving	0.00*	9,442.22*	0.00*	9,442.22*
998		9,442.22+		
Refugee Children 34 CFR Part 538	0.00*	925.00*	0.00*	925.00cr
998		925.00+		
Develop Writing Skills Grant	0.00*	817.00*	0.00*	817.00cr
998		817.00+		
Schools – JH NO Moving Costs	14,600.00*	13,456.87*	0.00*	1,143.13*
998		13,456.87+		

STATEMENT OF APPROPRIATION BALANCES AS OF JUNE 30, 1985

	Appropriation	Expenditures	Encumbrance	Balance
School Teachers Retirement Fund	0.00*	21.15*	0.00*	21.15cr
998		21.15+		
Fire Loss – H.S. Press Box Revolving	0.00*	5,658.16*	0.00*	5,658.16cr
998		5,658.16+		
Federal Revolving Police – New Equipment	57,270.00*	56,813.64*	45.00*	411.36*
10 New Equipment		56,814.64+		
Federal Revenue Fire – New Equipment	20,400.00*	20,379.84*	0.00*	20.16*
10 New Equipment		20,379.84+		
Federal Revenue – Removal of Refuse	372,000.00*	370,566.48*	0.04*	1,433.48*
2 Advertising		249.92+		
998		370,316.56+		
Federal Rev. Sewer Construction University Ave.	30,000.00*	0.00*	3,365.00*	26,635.00*
Federal Rev. – Public Works New Equipment	222,000.00*	220,786.57*	0.00*	1,213.43*
10 New Equipment		220,786.57+		
Federal Rev. – Water Department Construction	55,000.00*	32,974.88*	4,580.00*	17,445.12*
10 New Equipment		1,724.00+		
998		31,250.88+		
Federal Revenue – Investment Account	0.00*	2,805,114.68*	0.00*	2,805,114.68cr
998		2,805,114.68+		
1984–85 Federal Revenue Sharing				
Sundry Appropriations	0.00*	756,670.00*	0.00*	756,670.00cr
998		756,670.00+		
1983–84 Selectmen Incidentals	633.14*	425.08*	20.00*	188.06*
101 Office Supplies		425.08		
1983–84 Council on Aging	872.19*	430.80*	0.00*	441.39*
105 Postage		100.80+		

184	Transportation		330.00+		
1983–84	Computer Maintenance	1,579.65*	1,579.65*	0.00*	0.00*
998			1,579.65+		
1983–84	So. Norfolk County Association	2,800.00*	0.00*	0.00*	2,800.00cr
1983–84	Maintenance of Civic Center Building	1,500.00*	1,500.00*	0.00*	0.00*
998			1,500.00+		
1983–84	Elderly Handicapped Transport Program	617.73*	49.28*	0.00*	568.45*
998			49.28+		
1983–84	Treasurer and Collector Incidental	170.41*	95.40*	75.00*	0.01*
101	Office Supplies		95.40+		
1983–84	Assessors Incidentals	15.00*	0.00*	0.00*	15.00*
1983–84	Assessors Personal Property Update	25,000.00*	0.00*	0.00*	25,000.00*
1983–84	Engineering Incidentals	365.00*	327.17*	0.00*	37.83*
101	Office Supplies		312.17+		
184	Transportation		15.00+		
1983–84	Finance Commission Incidentals	15.57*	0.00*	15.57*	0.00*
1983–84	Municipal Building Office Expense	213.38*	25.00*	0.00*	188.38*
998			25.00+		
1983–84	High School Renovation Study	135,373.00*	132,492.22*	700.00*	2,180.78*
998			132,492.22+		
1983–84	Renovation of Armory Building	45,450.00*	45,450.00*	0.00*	0.00*
998			45,450.00+		
1983–84	Board of Health Dental Clinic	6,000.00*	5,857.05*	0.00*	142.95*
36	Miscellaneous		4,550.00+		
998			1,307.05+		
1983–84	Civil Defense	1,162.00*	942.00*	90.00*	130.00*
100	Other Expenses		942.00+		
1983–84	Police Department Incidentals	4,611.98*	2,580.35*	0.00*	2,031.63*
18	Cleaning Uniform		2,180.35+		
101	Office Supplies		400.00+		

STATEMENT OF APPROPRIATION BALANCES AS OF JUNE 30, 1985

	Appropriation	Expenditures	Encumbrance	Balance
1983–84 Police New Uniforms	6,143.28*	5,852.74*	0.20*	290.34*
111 New Uniforms		5,852.74+		
1983–84 Police School for Officers	2,859.85*	2,855.25*	0.00*	4.60*
30 Reimbursement for School		2,855.25+		
1983–84 Maint. Ctl of Traffic	1,301.89*	794.60*	507.29*	0.00*
62 Heat Light Water		739.50+		
998		55.10+		
1983–84 Maint. Police & Fire Building	43.04*	0.00*	43.04*	0.00*
1983–84 Fire Dept. New Ambulance	44,613.64*	44,576.87*	0.00*	36.77*
998		44,576.87+		
1983–84 Fire Emergency Medical Training	1,699.14*	1,467.87*	0.00*	231.27*
121 Personal Service		1,467.87+		
1983–84 Fire Incidentals	72.00*	72.00*	0.00*	0.00*
137 Repairs Equipment		72.00+		
1983–84 Fire Dept. New Uniforms	264.45*	264.45*	0.00*	0.00*
111 New Uniforms		264.45+		
1983–84 Dog Officer Incidentals	875.88*	565.95*	0.00*	309.93*
40 Equipment Repairs		300.00+		
101 Office Supplies		90.00+		
136 Repairs Buildings		175.95+		
1983–84 Wiring Inspector Incidentals	25.00*	0.00*	25.00*	0.00*
1983–84 Care of Trees	3,109.00*	2,993.00*	116.00*	0.00*
23 Tree Removal		2,993.00+		
1983–84 Board of Health Incidentals	230.22*	122.55*	94.95*	12.72*
4 Contagious Diseases		77.19+		
101 Office Supplies		45.36+		
1983–84 Rubbish Removal	33,163.15*	30,833.33*	0.00*	2,329.82*

998			30,833.33+		
1983–84	Maintenance of Town Dump	7,959.12*	3,806.67*	1,800.00*	2,352.45*
20	Contract Work		3,806.67+		
1983–84	Sewer Maintenance	604.86*	595.00*	0.00*	9.86*
20	Contract Work		336.00+		
197	Materials/Equipment		259.00+		
1983–84	Drain Maintenance	1,625.54*	1,406.92*	206.70*	11.92*
197	Materials/Equipment		1,406.92+		
1983–84	Snow & Ice Removal	82.74*	63.75*	18.99*	0.00*
100	Other Expenses		63.75+		
1983–84	Highway Maintenance	2,214.86*	1,384.50*	409.31*	421.05*
3	Asphalt		110.00+		
63	Hired Equipment		240.00+		
160	Maintenance Street Signs		96.00+		
197	Materials/Equipment		551.25+		
199	Other Materials		387.25+		
1983–84	Permanent Sidewalks	3,760.00*	880.00*	2,880.00*	0.00*
20	Contract Work		560.00+		
197	Materials/Equipment		320.00+		
1983–84	Sewer I & II Study	323,385.00*	117,396.64*	26,059.10*	179,929.26*
998			117,396.64+		
1983–84	Garage Maintenance	9,267.26*	1,882.76*	0.00*	7,384.50*
40	Equipment Repairs		1,882.76+		
1983–84	Public Works Incidentals	3,869.54*	1,510.39*	0.00*	2,359.15*
62	Heat Light Water		1,117.35+		
100	Other Expenses		393.04		
1983–84	Highway Construction Chapter 90	89,949.30*	81,917.22*	8,032.08*	0.00*
998			81,917.22+		
1983–84	Veterans Services Incidentals	5,000.00*	0.00*	0.00*	5,000.00*

STATEMENT OF APPROPRIATION BALANCES AS OF JUNE 30, 1985

		Appropriation	Expenditures	Encumbrance	Balance
1983–84	School Administration Salaries	42,620.12*	42,620.12*	0.00*	0.00*
4	Administrators		42,440.22+		
8	Other Clerks		179.90+		
1983–84	School Instructors Salaries	260,574.91*	260,574.91*	0.00*	0.00*
1	SHS Teachers		52,854.03+		
3	SO JHS Teachers		23,307.66+		
4	NO JHS Teachers		43,085.08+		
5	Elementary Teachers		63,874.46+		
6	SPL Serv. Teachers		6,527.53+		
7	Physical Handicapped Sub Teachers		350.00+		
9	Vocational Teachers		27,722.48+		
13	Summer School		2,499.99+		
14	Curriculum Workshop		860.48+		
17	Special Education		38,191.20+		
26	Tutor Service		352.00+		
28	Computer In-Service		950.00+		
1983–84	School Inst. Supplies & Textbooks	6,787.75*	4,656.39*	683.59*	1,447.77*
2	Textbooks SHS		60.00+		
4	Textbooks SO JHS		243.92+		
8	Supplies SHS		435.04+		
9	Supplies NO JHS		1,392.90+		
10	Supplies SO JHS		510.82+		
11	Supplies Elementary		405.81+		
12	Supplies Vocational		1,607.90+		
1983–84	School Custodial Supplies	1,873.30*	1,757.52*	0.00*	115.78*
1	Administration		484.05+		
2	Senior High		179.00+		

3	NO Junior High		138.66+		
4	SO Junior High		139.55+		
5	Elementary		795.26+		
6	Vocational		21.00+		
1983–84	School Auxiliary Agency Salaries	1,868.80*	1,868.80*	0.00*	0.00*
1	Physicians		1,374.06+		
3	Nurses		494.74+		
1983–84	School Auxiliary Agency Incidentals	1,838.08*	126.23*	401.00*	1,310.85*
1	Library Books		126.23+		
1983–84	School Cont. Fees and Services	5,177.19*	3,729.62*	421.25*	1,026.32*
3	Graduation Vocation		582.48+		
7	Education Television		948.71+		
11	Programming Sr High		712.68+		
16	Micro-Film Record		1,485.75+		
1983–84	School Utilities	27,880.14*	24,710.83*	3,169.31*	0.00*
1	Fuel Vocational SHS		6,489.62+		
3	Fuel Elementary		16,794.74+		
7	Electricity Elementary		117.47+		
8	Electricity Vocational		37.62+		
9	Water SHS		307.84+		
11	Elementary Water		102.80+		
12	Vocational Water		100.16+		
13	Gas Senior High		343.79+		
15	Gas SO JHS		19.29+		
16	Gas Elementary		204.33+		
17	Gas Vocational		193.17+		
1983–84	School Maintenance of Buildings	2,449.25*	2,080.10*	0.00*	369.15*
2	Senior High		179.20+		
3	North Jr. High		206.00+		
4	South Jr. High		464.90+		

STATEMENT OF APPROPRIATION BALANCES AS OF JUNE 30, 1985

		Appropriation	Expenditures	Encumbrance	Balance
5	Elementary		1,034.30+		
6	Vocational		195.70+		
1983–84	School Equipment Repairs & Replacements	7,278.86*	7,193.29*	0.00*	85.57*
2	Senior High		2,867.50+		
3	North Jr. High		500.00+		
5	Elementary		2,253.88+		
7	Audio Visual		1,571.91+		
1983–84	School Maintenance of Grounds	2,764.81*	2,298.42*	0.00*	466.39*
1	Loam – Plants, etc.		2,298.42+		
1983–84	School Capital Outlay – New Equipment	13,685.75*	1,723.75*	0.00*	11,962.00*
10	New Equipment		1,723.75		
1983–84	School Athletic Assoc. – Town Funds	880.91*	0.00*	880.91*	0.00*
1983–84	School Maint. Buildings – Architects Fee	17,705.00*	2,213.00*	0.00*	15,492.00*
998			2,213.00+		
1983–84	Parks – Maintenance	5,840.76*	5,768.77*	0.00*	71.99*
197	Materials/Equipment		5,768.77+		
1983–84	Playground Improvement	1,670.00*	1,670.00*	0.00*	0.00*
998			1,670.00+		
1983–84	Recreation – Incidentals	147.48*	0.00*	0.00*	147.48*
1983–84	Playground – Imp. Fr. Macs Fence	1,900.00*	1,900.00*	0.00*	0.00*
998			1,900.00+		
1983–84	Library Maint. Repairs Building	108.00*	108.00*	0.00*	0.00*
136	Repairs Buildings		108.00+		
1983–84	Purchase of Electric Energy	1,093,501.79*	1,093,501.79*	0.00*	0.00*
555	Purchased Power		1,093,501.79+		
1983–84	Light Depreciation	253,249.46*	230,108.95*	7,204.05*	15,936.46*
362	Station Equipment		5,680.00+		

364	Poles & Fixtures		210.00+		
365	Overhead Conductors		8,538.88+		
366	Underground Conduits		1,046.00+		
367	Underground Cond. & Dev.		2,855.26+		
368	Line Transformers		182,143.00+		
370	Install Meters		21,599.86+		
373	Light – Signal System		7,701.70+		
394	Miscellaneous		241.25+		
397	Communications Equipment		93.00+		
1983–84	Light Maintenance and Operations	2,039.99*	786.25*	0.00*	1,253.74*
583	Overhead Line Expense		674.50+		
591	Maintain Structure		111.75+		
1983–84	Light Admin. & General Expense Acct.	11,322.14*	11,036.91*	0.00*	285.23*
903	Accounting & Collecting		5,700.00+		
921	Office Supplies		90.00+		
923	Outside Service Emp.		4,080.95+		
933	Transportation		1,165.96+		
1983–84	11/83 Water Const. Morse St.	36,000.00*	0.00*	0.00*	36,000.00*
1983–84	Water Maintenance	18,037.96*	17,434.74*	0.00*	603.22*
85	Sanitation Car		162.00+		
89	Meter Repairs		41.37+		
867	Meter Parts Repair		2,590.00+		
869	Water Tank Repairs		14,641.37+		
1983–84	Cemetery Maintenance	6,859.90*	4,447.65*	2,196.40*	215.85*
62	Heat Light Water		85.00+		
137	Repairs Equipment		848.98+		
197	Materials/Equipment		3,513.67+		
1983–84	Cemetery Improvement	15,425.00*	0.00*	0.00*	15,425.00*
1983–84	Group Insurance Account	69,000.00*	69,000.00*	0.00*	0.00*

STATEMENT OF APPROPRIATION BALANCES AS OF JUNE 30, 1985

		Appropriation	Expenditures	Encumbrance	Balance
71	Insurance		69,000.00+		
1983–84	Lease of Quarter for Chapter 90 DAV	360.00*	360.00*	0.00*	0.00*
148	Rent Vets Quarters		360.00+		
1983–84	Lease Quarters Norfolk County Marine Corp.	720.00*	720.00*	0.00*	0.00*
148	Rent Vets Quarters		720.00+		
1983–84	Norwood Airport Comm. Admin. Exp.	220.00*	100.00*	120.00*	0.00*
101	Office Supplies		100.00+		
1983–84	Observance of Fourth of July	763.50*	0.00*	0.00*	763.50*
1983–84	Memorial Day Observance	683.16*	683.16*	0.00*	0.00*
998			683.16+		
1983–84	Conservation Commission	30.00*	30.00*	0.00*	0.00*
100	Other Expenses		30.00+		
1983–84	11/83 University Ave. Land Taking	900.00*	0.00*	0.00*	200.00*
1983–84	Youth Commission Incidentals	271.13*	0.00*	271.13*	0.00*
1983–84	Permanent Building Committee	400.00*	130.32*	0.00*	269.68*
998			130.32+		
1983–84	Handicapped Commission	200.00*	79.00*	0.00*	121.00*
998			79.00+		
1983–84	Elliot Field Restrooms	25,000.00*	2,438.20*	0.00*	22,561.80*
998			2,438.20+		
1983–84	Unpaid Bills	426.57*	0.00*	0.00*	426.57*
1983–84	Insurance Account	50,482.30*	31,099.00*	500.00*	18,883.30*
998			31,099.00+		
1983–84	Sundry Appropriations	0.00*	2,757,441.82*	0.00*	2,757,441.82cr
998			2,757,441.82+		
1983–84	Fed. Rev. School Capital Outlay/New Equip.	8,076.00*	0.00*	0.00*	8,076.00*
1983–84	Fed. Rev. Finance Comm. Audit Services	15,000.00*	14,500.00*	0.00*	500.00*

998			14,500.00+		
1983–84	Federal Revenue Carillon Repairs	2,943.54*	250.00*	1,112.00*	1,581.54*
998			250.00+		
1983–84	Fed. Rev. Police New Equipment	88.00*	0.00*	88.00*	0.00*
1983–84	Fed. Rev. Fire Alarm Ins. Uptown Proj.	27,340.00*	0.00*	0.00*	27,340.00*
1983–84	Fed. Rev. Water Dept. Cons. Ellis Station	3,865.00*	0.00*	0.00*	3,865.00*
1983–84	Fed. Rev. Town Clerk/Acct. New Equipment	4,805.00*	780.00*	1,077.70*	2,947.28*
10	New Equipment		780.02		
1983–84	Fed. Rev. Playground Improvement	2,073.00*	1,724.00*	349.00*	0.00*
998			1,724.00+		
1983–84	Fed. Rev. Parking Ticket Col. New Equip.	2,000.00*	519.00*	0.00*	1,481.00*
100	Other Expenses		519.00+		
1983–84	Fed. Rev. Infiltration Inflow Study	8,452.80*	0.00*	0.00*	8,452.80*
1983–84	Fed. Rev. Sundry Appropriations	0.00*	74,643.34*	0.00*	74,643.34cr
998			74,643.34+		
1982–83	Traffic Imp. Nahatan St.	13,450.47*	12,454.95*	0.00*	995.52*
998			12,454.95+		
1982–83	Computer Maintenance	149.00*	149.00*	0.00*	0.00*
998			149.00+		
1982–83	Assessors Revaluation Update	34,907.50*	32,944.66*	721.12*	1,241.72*
998			32,944.66+		
1982–83	Light Depreciation	26,671.27*	0.00*	4,702.50*	21,968.77*
1982–83	Traffic Imp. Pleasant & Dean Sts.	5,100.00*	4,350.00*	606.36*	143.64*
998			4,350.00+		
1982–83	Neponset St. Traffic Study	2,000.00*	0.00*	2,000.00*	0.00*
1982–83	Permanent Sidewalks	875.00*	0.00*	875.00*	0.00*
1982–83	School New Computers	215.69*	0.00*	0.00*	215.69*
1982–83	Renovation to Schools	39,272.00*	10,489.00*	0.00*	28,783.00*
998			10,489.00+		

STATEMENT OF APPROPRIATION BALANCES AS OF JUNE 30, 1985

	Appropriation	Expenditures	Encumbrance	Balance
1982–83 Renovation of Amory Building	406,285.54*	398,112.00*	7,942.00*	231.54*
998		398,112.00+		
1982–83 Light Admin. & General Exp. Account	2,954.95*	0.00*	2,954.95*	0.00*
1982–83 Maintenance of Fire Alarms	1,994.04*	0.00*	1,994.04*	0.00*
1982–83 Water Dept. Maintenance	20,058.63*	20,058.63*	0.00*	0.00*
998		20,058.63+		
1982–83 Cemetery Improvement	13,114.10*	2,145.96*	0.00*	10,968.14*
197 Materials/Equipment		2,145.96+		
1982–83 Insurance Account	3,912.00*	3,412.00*	0.00*	500.00*
998		3,412.00+		
1982–83 Sumner Street Playground	7,505.49*	7,505.49*	0.00*	0.00*
1982–83 Bond Street Sidewalks	2,766.40*	0.00*	0.00*	2,766.40*
1982–83 9/82 Easement N King Richland Rd.	800.00*	0.00*	0.00*	800.00*
1982–83 Bond Street, Sidewalks	2,766.40*	0.00*	0.00*	2,766.40*
1982–83 Sundry Appropriations	0.00*	582,032.08*	0.00*	582,032.08cr
998		582,032.08+		
1982–83 Fed. Rev. Drain Construction	1,810.34*	0.00*	1,670.52*	139.82*
1982–83 Fed. Rev. Computer Management	142.35*	0.00*	142.35*	0.00*
1982–83 Fed. Rev. Maint. of Aaron Guild Building	480.60*	0.00*	480.60*	0.00*
1982–83 Fed. Rev. Sundry Appropriations	0.00*	2,433.29*	0.00*	2,433.29cr
998		2,433.29+		
1981–82 Sumner Street Playground Eng.	3,216.50*	3,216.50*	0.00*	0.00*
998		3,216.50+		
1981–82 Computer Maintenance	231.84*	231.84*	0.00*	0.00*
998		231.84+		
1981–82 Assessors R.E. Computer Maintenance	3,075.00*	3,075.00*	0.00*	0.00*
998		3,075.00+		

1981–82 Light Depreciation	57,504.21*	47,287.54*	7,437.82*	2,778.85*
352 Miscellaneous		11,303.50+		
362 Station Equipment		255.00+		
364 Poles & Fixtures		4,261.45+		
365 Overhead Conductors		5,498.34+		
368 Line Transformers		1,800.00+		
370 Install Meters		3,153.25+		
397 Communications Equipment		21,016.00+		
1981 82 Uptown Study Project	8,625.00*	2,580.00*	1,545.00*	4,500.00*
998		2,580.00+		
1981–82 Water Const. Wash/Walpole/Neponset	244,569.42*	225,652.03*	15,703.26*	3,214.13*
998		225,652.03+		
1981–82 Water Const. Engineering Phase	25,637.16*	13,904.35*	0.00*	11,732.81*
998		13,904.35+		
1981–82 Security Alarm Project	78.35*	0.00*	78.35*	0.00*
1981–82 Purchase of Armory Building	1.00*	0.00*	0.00*	1.00*
1981–82 Engineering Plan, New Armory Building	7,297.00*	0.00*	0.00*	7,297.00*
1981–82 Sundry Appropriations	0.00*	350,235.48*	0.00*	350,235.48cr
998		350,345.48+		
1981–82 Fed. Rev. Computer Maintenance	991.45*	991.45*	0.00*	0.00*
998		991.45+		
1981–82 Fed. Rev. Sharing Cemetery Imp.	2,101.00*	1,474.72*	619.53*	6.75*
197 Materials/Equipment		1,474.72+		
1981–82 Fed. Rev. Sundry Appropriations	0.00*	3,092.45*	0.00*	3,092.45cr
998		3,092.45+		
1980–81 Renovations Police/Fire Building	2,970.45*	2,930.30*	0.00*	40.15*
998		2,930.30+		
1980–81 Elliot Field Construction	2,145.83*	0.00*	0.00*	2,145.83*
1980–81 Airport Rehab. Project	22,422.98*	0.00*	0.00*	22,422.98*

STATEMENT OF APPROPRIATION BALANCES AS OF JUNE 30, 1985

	Appropriation	Expenditures	Encumbrance	Balance
1980–81 Energy Conservation Project	546.00*	0.00*	546.00*	0.00*
1980–81 Sewer Construction	11,080.35*	11,080.35*	0.00*	0.00*
998		11,080.35+		
1980–81 Sundry Appropriations	0.00*	39,165.61*	0.00*	39,165.61cr
998		39,165.61+		
1980–81 Fed. Rev. Drain Construction	24,293.82*	92.00*	0.00*	24,201.82*
197 Materials/Equipment		92.00+		
1980–81 Fed. Rev. Sundry Appropriations	0.00*	24,293.82*	0.00*	24,293.82cr
998		24,293.82+		
1979–80 Renovation Police/Fire Building	3,916.70*	3,916.70*	0.00*	0.00*
998		3,916.70+		
1979–80 New Water Systems	20,000.00*	0.00*	1,400.00*	18,600.00*
1979–80 Norwood Airport Aid	20,707.62*	0.00*	0.00*	20,707.62*
1979–80 Engineering Cost Civic Replacement	22,295.65*	0.00*	0.00*	22,295.65*
1979–80 Sundry Appropriations	0.00*	66,919.97*	0.00*	66,919.97cr
998		66,919.97+		
1978–79 Federal Revenue New Water Systems	20,000.00*	10,250.00*	0.00*	9,750.00*
998		10,250.00+		
1978–79 Fed. Rev. Sundry Appropriations	0.00*	20,000.00*	0.00*	20,000.00cr
998		20,000.00+		
1974–75 766 Special Education Admin. Revolving	0.00*	1,058.96*	0.00*	1,058.96cr
998		1,058.96+		
1967 Highway Const. Borrowed Univ. Ave.	18,667.91*	0.00*	3,000.00*	15,667.91*
1967 Sundry Appropriations	0.00*	18,667.91*	0.00*	18,667.91cr
998		18,667.91+		
Main Street Project Grant	0.00*	12,293.39*	0.00*	12,293.39cr
998		12,293.39+		

SCHEDULE NO. 4

TOWN OF NORWOOD, MASSACHUSETTS

Schedule of Serial Bonds Payable
Year ended June 30, 1985

	Original amount	Date of issue	Interest rate	Maturity date	Balance at June 30, 1984	Additions	Retirement	Balance at June 30, 1985
Inside debt limit:								
None		—	—	—	—	—	—	
Outside the debt limit:								
School debt:								
Junior High North	$ 3,823,000	1/15/68	4.40%	1/15/88	710,000	—	185,000	525,000
Junior High South	5,270,000	12/01/72	4.70%	12/01/92	2,355,000	—	265,000	2,090,000
	9,093,000				3,065,000		450,000	2,615,000
Electric Light debt:								
Electric light issue	2,300,000	4/01/69	5.00%	4/01/89	575,000	—	115,000	460,000
Electric light issue	1,098,000	7/15/70	6.50%	7/15/90	380,000	—	55,000	325,000
	3,398,000				955,000		170,000	785,000
	$ 12,491,000				4,020,000		620,000	3,400,000

TOWN OF NORWOOD
CLASSIFIED SUMMARY OF TOWN DEBT

(Schedule No. 5)
JUNE 30, 1985

Period Beginning	Light Principal Payments	School Principal Payments	Total Debt Payments
7/1/85	$ 170,000	$ 450,000	$ 620,000
7/1/86	170,000	450,000	620,000
7/1/87	170,000	415,000	585,000
7/1/88	170,000	260,000	430,000
7/1/89	55,000	260,000	315,000
7/1/90	50,000	260,000	310,000
7/1/91	---	260,000	260,000
7/1/92	---	260,000	260,000
	$ 785,000	$ 2,615,000	$ 3,400,000

TOWN OF NORWOOD
SCHEDULE OF INTEREST ON DEBT

(Schedule No. 6)
JUNE 30, 1985

Period Beginning	Light Interest Payments	School Interest Payments	Total Interest Payments
7/1/85	$ 42,337.50	$ 115,102.50	$ 157,440.00
7/1/86	33,012.50	94,507.50	127,520.00
7/1/87	23,687.50	74,030.00	97,717.50
7/1/88	14,362.50	54,990.00	69,352.50
7/1/89	5,037.50	42,770.00	47,807.50
7/1/90	1,625.00	30,550.00	32,175.00
7/1/91	———	18,330.00	18,330.00
7/1/92	———	6,110.00	6,110.00
TOTALS	$ 120,062.50	$ 436,390.00	$ 556,452.50

TOWN OF NORWOOD
TEN YEAR ANALYSIS OF STATE AID

(Schedule No. 7)
1975–1985

Year	Cherry Sheet Reimbursements	Cherry Sheet Charges (Net)	Net Cherry Sheet Aid
1985	$ 6,287,655	$ 1,824,778	$ 4,462,877
1984	5,593,143	1,793,232	3,799,911
1983	5,126,661	1,742,928	3,383,733
1982	5,054,768	1,931,436	3,123,332
1981	4,280,737	1,816,817	2,463,920
1980	4,371,578	1,674,890	2,696,688
1979	3,735,899	1,533,586	2,202,313
1978	2,093,215	1,896,297	196,918
1977	3,639,214	1,579,494	2,059,720
1976	3,420,141	1,714,832	1,705,309

SCHEDULE NO. 8

TOWN OF NORWOOD, MASSACHUSETTS

Combined Financial Statements and Supplementary Data
June 30, 1985

AUDITORS' REPORT

The Board of Selectmen
Town of Norwood, Massachusetts:

We have examined the combined financial statements of the Town of Norwood, Massachusetts as of and for the year ended June 30, 1985 as listed in the accompanying table of contents. Our examination was made in accordance with generally accepted auditing standards and, accordingly, included such tests of the accounting records and such other auditing procedures as we considered necessary in the circumstances.

As described in notes 2(a) and 5, respectively, to the combined financial statements, the Town (1) does not maintain a record of its general fixed assets and (2) does not provide for pension costs. These practices are not in conformity with generally accepted accounting principles.

In our opinion, except that the omission of the financial statements for the general fixed assets group of accounts results in an incomplete presentation and except for the effects of unfunded future pension costs, as discussed in the preceding paragraph, the aforementioned combined financial statements present fairly the combined financial position of the Town of Norwood, Massachusetts at June 30, 1985 and the results of its operations for the year then ended in conformity with generally accepted accounting principles which, except for the change, with which we concur, in the classification of funds and in the method of recognizing revenues as described in note 8 to the combined financial statements, have been applied on a basis consistent with that of the preceding year.

Our examination was made for the purpose of forming an opinion on the combined financial statements taken as a whole. The supplementary data listed in the table of contents are presented for purposes of additional analysis and are not a required part of the combined financial statements of the Town of Norwood, Massachusetts. The supplementary data have been subjected to the auditing procedures applied in the examination of the combined financial statements and, in our opinion, are fairly stated in all material respects in relation to the combined financial statements taken as a whole.

October 29, 1985

TOWN OF NORWOOD, MASSACHUSETTS

Combined Balance Sheet – All Fund Types and Account Group
June 30, 1985 (except Pension Funds which are as of December 31, 1984)

	GOVERNMENTAL FUND TYPES			FIDUCIARY FUND	ACCOUNT GROUP	
Assets and Other Debits	General	Special revenue	Capital projects	Trust and Agency	General Long-term debt	Total (Memorandum Only)
Cash	$ 2,504,987	8,659	-	85,916	-	2,599,562
Investments, at cost approximating market	2,421,924	2,517,474	-	14,676,855	-	19,616,253
Receivables:						
Taxes	7,538,582	-	-	-	-	7,538,582
Motor vehicle and boat excise	362,373	-	-	-	-	362,373
Tax liens	192,466	-	-	-	-	192,466
Departmental	228,494	-	-	-	-	228,494
Other	-	4,086,723	-	-	-	4,086,723
Allowance for uncollectible receivables	(175,740)	(360,052)	-	-	-	(535,792)
Accrued interest receivable	-	-	-	430,809		430,809
Tax foreclosures	22,585	-	-	-	-	22,585
Due from other funds (note 7)	-	985,828	906,376	431,092	-	2,323,296
Due from other governments	16,837	182,662	-	-	-	199,499
Due from others	-	-	-	6,588	-	6,588
Amount to be provided for payment of debt	-	-	-	-	3,400,000	3,400,000
	$ 13,112,508	7,421,294	906,376	15,631,260	3,400,000	40,471,438

Liabilities and Fund Balances

Liabilities:						
Warrants payable	2,620,189	-	-	-	-	2,620,189
Accounts payable	77,783	1,243,135	576,712	-	-	1,897,630
Accrued payroll and employee withholdings	335,351	-	-	-	-	335,351
Other liabilities	17,095	25,205	-	-	-	42,300
Due to other funds (note 7)	274,852	1,885,524	-	162,920	-	2,323,296
Due to utility customers	-	-	-	530,047	-	530,047
Due to others	-	-	-	5,744	-	5,744
Long-term debt (note 3)	-	-	-	-	3,400,000	3,400,000
Total liabilities	3,325,270	3,153,864	576,712	698,711	3,400,000	11,154,557
Deferred revenue	781,935	-	-	-	-	781,935
Fund balances:						
Reserved for encumbrances	1,005,032	729,567	306,088	-	-	2,040,687
Reserved for workmen's compensation	44,406	-	-	-	-	44,406
Reserved for expenditures	-	2,199,446	-	-	-	2,199,446
Reserved for under assessments, net	(1,172)	-	-	-	-	(1,172)
Reserved for pension trust	-	-	-	13,010,220	-	13,010,220
Unreserved:						
Designated for 1986 budgeted appropriations	1,466,103	858,827	-	-	-	2,324,930
Undesignated	6,490,934	479,590	23,576	1,922,329	-	8,916,429
Total fund balances	9,005,303	4,267,430	329,664	14,932,549	-	28,534,946
Contingencies (note 9)						
	$ 13,112,508	7,421,294	906,376	15,631,260	3,400,000	40,471,438

See accompanying notes to combined financial statements.

TOWN OF NORWOOD, MASSACHUSETTS

Combined Statement of Revenue, Expenditures and Changes in Fund Balances
All Governmental Fund Types and Expendable Trust Funds

Year ended June 30, 1985

	GOVERNMENTAL FUND TYPES			FIDUCIARY FUND TYPES	
	General	Special revenue	Capital projects	Expendable Trust	Total (Memorandum Only)
Revenues:					
Taxes	$ 16,671,281	-	-	-	16,671,281
Motor vehicle excise	1,376,247	-	-	-	1,376,247
Penalties and interest	216,775	-	-	-	216,775
Charges for services	-	21,875,370	-	-	21,875,370
Licenses and permits	46,276	-	-	-	46,276
Departmental	661,220	-	-	-	661,220
Intergovernmental	6,484,136	2,397,298	-	-	8,881,434
Earnings on investments	656,765	358,780	-	281,162	1,296,707
Sale of real estate	-	208,264	-	-	208,264
Gifts	-	47,477	-	-	47,477
Other	10,331	5,000	-	-	15,331
Total revenues	26,123,031	24,892,189	-	281,162	51,296,382
Expenditures:					
Current:					
General government	2,279,025	25,633	-	-	2,304,658
Public safety	4,196,112	79,856	-	-	4,275,968

Highways and streets	533,613	-	-	-	533,613
Public work	915,494	1,435,280	-	-	2,350,774
Health and sanitation	201,379	544,611	-	-	745,990
Public service	-	18,546,874	-	-	18,546,874
Library and recreation	756,811	5,693	-	1,260	763,764
Education and nutrition	13,471,693	1,106,030	-	114,217	14,691,940
Insurance	1,164,157	-	-	-	1,164,157
State and county assessments	1,102,496	689,738	-	-	1,792,234
Retirement (note 5)	2,643,928	-	-	-	2,643,928
Workmen's compensation	91,527	-	-	-	91,527
Other	441,237	68,307	-	-	509,544
Capital outlay	-	-	1,464,004	-	1,464,004
Debt service:					
Principal retirement	620,000	-	-	-	620,000
Interest	194,364	-	-	-	194,364
Total expenditures	28,611,836	22,502,022	1,464,004	115,477	52,693,339
Excess (deficiency) of revenues over expenditures	(2,488,805)	2,390,167	(1,464,004)	165,685	(1,396,957)
Operating transfers in (out) (note 6)	2,946,604	(4,109,112)	1,775,000	(612,492)	-
Excess (deficiency)of revenues and operating transfers over expenditures	457,799	(1,718,945)	310,996	(446,807)	(1,396,957)
Cumulative effect on prior years of change in accounting for user-type revenue (note 8)	-	1,333,671	-	-	1,333,671
	457,799	(385,274)	310,996	(446,807)	(63,286)
Fund balance, July 1, 1984	8,547,504	4,652,704	18,668	2,117,545	15,336,421
Fund balance, June 30, 1985	$ 9,005,303	4,267,430	329,664	1,670,738	15,273,135

See accompanying notes to combined financial statements.

TOWN OF NORWOOD, MASSACHUSETTS

Combined Statement of Revenues and Expenditures
Budget and Actual
(Budget Basis of Accounting note 4)

Year ended June 30, 1985

	Budget	Actual	Variance favorable (unfavorable)
Revenues:			
Taxes	$ 16,715,880	$ 16,540,369	(175,511)
Motor vehicle excise	1,063,118	1,233,826	170,708
Penalties and interest	104,537	216,775	112,238
Licenses and permits	49,282	46,276	(3,006)
Departmental	767,325	639,885	(127,440)
Intergovernmental	6,252,210	6,484,136	231,926
Earnings on investments	932,519	656,765	(275,754)
Miscellaneous revenue	—	10,331	10,331
Total revenues	25,884,871	25,828,363	(56,508)
Expenditures:			
General government	2,198,498	2,137,865	60,633
Public safety	4,580,341	4,474,098	106,243
Highways and streets	990,100	960,297	29,803
Public works	1,354,028	1,282,555	71,473
Health and sanitation	243,704	229,631	14,073
Public service	19,526,461	18,295,222	1,231,239
Library and recreation	768,907	757,332	11,575
Education	13,644,169	13,510,958	133,211
Insurance	1,197,500	1,175,504	21,996
Debt principal	620,000	620,000	—
Debt interest	194,364	194,364	—
State and county assessments	1,832,498	1,792,234	40,264
Retirement	2,643,928	2,643,928	—
Workmen's compensation	111,875	111,875	—
Other	516,116	518,212	(2,096)
Total expenditures	50,422,489	48,704,075	1,718,414
Excess of revenues over (under) expenditures	(24,537,618)	(22,875,712)	1,661,906
Operating transfers, net	22,257,468	22,193,939	(63,529)
Excess of recenues over (under) expenditures and operating transfers	($2,280,150)	(681,773)	4,598,377

See accompanying notes to combined financial statements.

TOWN OF NORWOOD, MASSACHUSETTS

Combined Statement of Revenues, Expenditures, and Changes in Fund Balances Non-Expendable Trust and Pension Funds

Year ended June 30, 1985 (except Pension Funds which are for the year ended December 31, 1984)

	Non-Expendable Trust Funds	Pension Funds
Operating revenues:		
Investment income	$ —	$ 1,182,282
Gifts	7,475	—
Gain on sale of stock	—	43,650
Contributions	—	3,234,637
Total operating revenues	7,475	4,460,569
Operating expenses:		
Benefit payments	—	1,999,609
Withdrawals	—	
Other	—	55,632
Total operating expenses	—	2,199,687
Net income	7,475	2,260,882
Fund balance – beginning of year	244,116	10,749,338
Fund balance – end of year	$ 251,591	$ 13,010,220

See accompanying notes to combined financial statements.

TOWN OF NORWOOD, MASSACHUSETTS

Combined Statement of Changes in Financial Position
Non-Expendable Trust and Pension Funds

Year ended June 30, 1985
(except Pension Funds which are for the year ended December 31, 1984)

	Non-Expendable Trust Funds	Pension Funds
Sources of cash:		
From operations:		
Gifts collected	$ 7,475	--
Income collected on investments	--	$ 1,197,355
Gain on sale of equity securities	--	43,650
Contributions from employer	--	2,642,915
Contributions from members	--	473,388
Contributions from others	--	118,334
	7,475	4,475,642
Less:		
Payment of benefits	--	(1,999,609)
Payment of refunds	--	(144,446)
Payment for services	--	(55,632)
Cash surplus from operations	7,475	2,275,955
From redemption of bonds and notes	--	1,223,377
From maturity of certificates of deposit	--	160,000
From sale of equity securities	--	153,000
From money market activity, net	10,229	--
Total sources of cash	17,704	3,812,332
Uses of cash:		
For purchase of bonds and notes	--	1,896,209
For purchase of certificates of deposit	--	549,610
For investment in annuity contracts	--	750,000
For purchase of equity securities	--	55,000
For money market activity, net	--	521,181
Total uses of cash	--	3,772,000
Increase in cash	17,704	40,332
Consisting of:		
Cash	(100)	40,332
Due from other funds	17,804	--
	$ 17,704	$ 40,332

See accompanying notes to combined financial statements.

TOWN OF NORWOOD, MASSACHUSETTS

Notes to Combined Financial Statements

June 30, 1985

(1) Definition of Reporting Entity

The combined financial statements present information on organizations and activities of the Town of Norwood, Massachusetts for which the Board of Selectmen have oversight responsibility. The operations of the Norwood Hospital and the Boston Metropolitan Airport, Inc., (Norwood Airport) are not part of the defined reporting entity and, therefore, are not included in the combined financial statements of the Town. Both agencies are excluded because neither falls within the oversight responsibility of the Board of Selectmen and no financial interpendency exists with the Town.

(2) Summary of Significant Accounting Policies

(a) Basis of Presentation

The financial condition and results of operations of the Town's retirement system are presented for the year ended December 31, 1984. All other funds are presented for the year ended June 30, 1985. The accounting policies of the Town conform with generally accepted accounting principles, except that the Town does not maintain a general fixed assets group of accounts.

(b) Fund Accounting

The accounts of the Town are organized on the basis of funds and a long-term debt account group, each of which is considered a separate accounting entity. The operations of each fund are accounted for with a separate set of self-balancing accounts that comprise its assets, liabilities, fund balance, revenues, and expenditures. The funds are summarized by type in the combined financial statements. The following fund types and account groups are used by the Town:

GOVERNMENTAL FUND TYPES

Governmental Funds are those through which most governmental functions of the Town are financed. The acquisition, use and balances of the Town's expendable financial resources and the related liabilities are accounted for through governmental funds. The measurement focus is upon determination of changes in financial position, rather than upon net income determination. The following are the Town's governmental fund types:

General Fund – The General Fund is the general operating fund of the Town. It is used for all financial resources except those required to be accounted for in another fund.

Special Revenue Funds – Special Revenue Funds are used to account for the proceeds of specific revenue sources (other than ex-

pendable trusts and major capital projects) that are restricted to expenditures for specified purposes.

Capital Project Funds – Capital Project Funds are used to account for financial resources to be used for the acquisition or construction of major capital facilities (other than those financed by trust funds).

FIDUCIARY FUND TYPE
Trust and agency funds are used to account for assets held by the Town in a trustee capacity.

ACCOUNT GROUP
The long-term debt group of accounts is used to establish control and accountability for the Town's general long-term debt.

(c) Basis of Accounting
The modified accrual basis of accounting is followed by governmental and expendable trust funds. Under the modified accrual basis of accounting, revenues are recorded when susceptible to accrual (i.e., both measurable and available). Available means collectible within the current period or soon enough thereafter to be used to pay liabilities of the current period. Expenditures, other than interest on long-term debt, are recorded when liabilities are incurred. The Town accrues as revenues the amount of property and excise taxes and departmental receivables, except for water, sewer and electric receivables collected within 60 days of the end of its fiscal year. In applying the modified accrual basis of accounting to activities which are funded primarily by user charges (water, sewer and electric) the Town records revenue as earned, see note 8.

Property taxes are levied for a fiscal year based upon assessed values as of the previous January and are due and payable in two installments on November 1 and May 1.

(d) Deferred Revenue
Deferred revenues are recognized for receivables which are measurable but not available to finance current operations.

(e) Encumbrances
Appropriations are encumbered for obligations outstanding. An amount reserved for encumbrances is included in fund balance.

(f) General Fixed Assets
General fixed assets are recorded as expenditures in the governmental funds.

(g) Vacation and Sick Leave Benefits
Employee vacation leave is vested annually but may not be carried for-

ward to succeeding years. Generally, sick leave may accumulate to a maximum of 180 days, of which a maximum of 20 days may be paid upon termination. The Town does not record accumulated unused vested sick pay because the amount is not material. The Town's policy is to recognize vacation costs at the time payments are made.

(3) Long-Term Debt

Bonds payable outstanding at June 30, 1985 bear interest at rates ranging between 4.40% and 6.50% with a weighted average rate of 4.90%.
Outstanding debt matures during subsequent fiscal years as follows:

	Principle	Interest	Total
1986	$ 620,000	$157,440	$ 777,440
1987	620,000	127,520	747,520
1988	585,000	97,717	682,717
1989	430,000	69,352	499,352
1990	315,000	47,807	362,807
1991 through 1993	830,000	56,615	886,615
	$3,400,000	$556,451	$3,956,451

The Town has grants receivable from the School Building Assistance Bureau (SBAB) of $ _____ to defray debt service costs related to $2,615,000 of school bonds outstanding. During 1985 the Town received $326,607. The unpaid balances of the grants are subject to annual appropriation by the State legislature. Assuming annual appropriations by the State legislature, $_____ will be received annually for fiscal years 1986 through 1988 and $_____ will be received annually for fiscal years 1989 through 1992.

The Town has authorized an unissued debt of $3,030,000 relating to the high school renovation project.

The Town is located in Norfolk County and is a member of the Massachusetts Bay Transportation Authority (MBTA), Metropolitan Water Resoucres Authority (MWRA) and the Blue Hills Regional Vocational School District (School District). Aggregate net costs of service, including debt service requirments, are assessed to the Town and other members of these entities in accordance with various formulae. The following summary sets forth the amount of long-term debt of each entity at June 30, 1985, the Town's estimated share and the total assessment (including debt service requirements) paid by the Town for 1985:

	Long-term debt outstanding (unaudited)	Norwood estimated share	1985 Assessment
Norfolk County	$ 5,060,000	6.20%	$310,134
MBTA	586,645,000	.59%	588,581
MWRA:			
Sewer	75,809,625	.015%	382,584
Water	105,676,000	.002%	307,154
School District	5,635,000	21.80%	390,138

Under the General Statutes of Massachusetts, the legal debt margin of the Town at June 30, 1985 is calculated as follows:

Equalized valuation – July 1, 1984		$ 899,245,000
Debt limit – 5 percent of equalized valuation		44,962,250
Amount of debt applicable to debt limits:		
Total bonded debt	$ 3,400,000	
Less:		
Bonded debt not included in computation of legal debt margin as defined in Massachusetts statutes	3,400,000	---
Legal debt margin		$ 44,962,250

(4) Budget Basis of Accounting

The Town's budget was developed as follows:

Town Meeting authorization:	
May 14, 1984	$ 47,098,064
September 24, 1984	134,275
January 28, 1985	917,868
May 20, 1985	539,784
State and County assessments	1,832,498
Net budget, year ended June 30, 1985	$ 50,522,489

Summarized as follows:

Budgeted expenditures	$ 50,422,489
Budgeted operating transfers to other funds	100,000
	$ 50,522,489

Financed as follows:

Budgeted revenue	$ 25,884,871
Budgeted operating transfers from other funds	22,357,468
Transfer from unreserved fund balance to finance current year operations	1,990,927
Transfer from reserved fund balance to finance current year operations	29,223
Proceeds from Boston Edison litigation	260,000
	$ 50,522,489

The Town's General Fund budget is prepared on a basis other than generally accepted accounting principles (GAAP). The actual results of operations in the Statement of Revenues and Expenditures – Budget and Actual – are presented on a "budget basis" to provide a meaningful comparison with the budget. The major differences between the budget and GAAP basis are that:

(a) Revenues are recorded when cash is received, except for real estate and personal property taxes which are recorded as revenue when levied (budget) as opposed to when susceptible to accrual (GAAP); and

(b) Encumbrances are recorded as the equivalent of expenditures (budget) as opposed to a reservation of fund balance (GAAP).

A summary of the differences between the General Fund results of operations presented on a budgeted basis and those presented in accordance with GAAP is as follows:

	Revenues	Expenditures	Transfers
As reported on a budgetary basis	$25,828,363	$48,704,075	$22,193,939
To record real estate and personal property taxes on a modified basis	130,912	—	—
To record motor vehicle excise tax on a modified accrual basis	142,421	—	—
To record departmental revenue on a modified accrual basis	21,335	—	—
To record 1984 encumbrances paid in 1985	—	699,917	—
To eliminate 1985 encumbrances	—	(860,349)	—
To include the following funds for budget basis:			
Federal Revenue Sharing	—	(753,592)	(753,592)
Water	—	(647,888)	(775,080)
Sewer	—	(470,316)	(560,599)
Electric	—	(18,060,011)	(17,158,064)
As reported on GAAP basis	$26,123,031	$28,611,836	$2,946,604

(5) Employee's Retirement System

The Town of Norwood Contributory Retirement System (the System) covers all the Town's employees except the public school teachers, who are eligible for the Commonwealth of Massachusetts Teachers' Retirement System. The System is currently subject to benefit provisions and financing requirements set forth in the Massachusetts General Laws (primarily Chapter 32 of the M.G.L.). As such, the System is required to contribute to

its trust fund each fiscal year an amount approximately equal to the pension benefits (less certain interest credits) expected to be paid during the year ("pay-as-you-go" method). This amount is determined in advance by the Public Employee Retirement Administration (PERA) and is based in part on the previous year's benefit payout. The State currently reimburses the System on a quarterly basis for the portion of benefit payments owing to cost-of-living increases granted after the implementation of Proposition 2½. The balance of the total benefits payable in provided by annuities payable from an annuity reserve fund, into which amounts are transferred from an annuity savings fund as employees retire.

In addition to the amount determined by the PERA, the Town has established its own program of setting aside funds to meet future pension obligations. The Town's contribution to the System for the year ended June 30, 1985 was $2,643,928 which approximates the actuarially determined contribution amount, of which $800,000 represented advance funding of future obligations.

The advance funding provided by the Town is as follows:

Years ended June 30,	
1981	$150,000
1982	350,000
1983	800,000
1984	600,000
1985	800,000

This method of recording pension costs is at variance with generally accepted accounting principles which require that the amount contributed to the System be charged to expenditures and in addition to the difference between the amount so contributed and the actuarially determined amounts be reported in the long-term obligation group of accounts.

Actuarial and net asset information of the System as of January 1, 1983, the latest actuarial valuation, follows:

Actuarial present value of accumulated plan benefits:	
Vested	$21,818,255
Nonvested	4,367,444
	$26,185,699
Net assets available for benefits	$ 9,094,822

The weighted average assumed rate of return used in determining the actuarial present value of accumulated plan benefits was 6.50 percent, compounded annually.

The Town also pays certain pensions ($228,432 for the year ended June 30, 1985) under a noncontributory plan to certain retired employees.

Investments of the Pension Funds as presented in the accompanying financial statements are valued at cost for equity securities and amortized cost for fixed-income securities. At December 31, 1984 the market value of the aforementioned investments was $344,637 greater than cost.

(6) Operating Transfers

Operating transfers constitute the transfer of resources from the fund that receives the resources to the fund that utilizes them. Operating transfers during the year were as follows:

	Transfers in (out)			
	General	Special revenue	Capital project	Expendable trusts
Purpose of operating transfer:				
New excess revenues of Water, Sewer and Electric Funds used to subsidize General Fund expenditures	$ 2,417,148	(2,417,148)	—	—
Receipts reserved for appropriations	37,211	(37,211)	—	—
Reimbursement from Transfare program	18,153	(18,153)	—	—
Net excess of revenues of Revolving Fund to General Fund	17,932	(17,932)	—	—
Proceeds and interest from sale of the Guild School to High School renovation	—	(1,618,668)	1,618,668	—
Net transfer from Stabilization Fund	456,160	—	156,332	(612,492)
	$2,946,604	(4,109,112)	1,775,000	(612,492)

(7) Interfund Receivable

Individual fund interfund receivable and payable balances at June 30, 1985 are as follows:

Fund	Interfund Receivables	Interfund Payables
General Fund	$ ---	$ 274,852
Special Revenue Funds:		
School cafeteria	53,981	---
Other revolving funds	85,064	---
Other receipts reserved for appropriations	550,364	---
Federal and state grants	289,476	---
Donation funds	6,934	---
Water fund	---	218,110
Sewer Fund	---	36,546
Electric fund	---	1,630,868
Capital project funds:		
High school renovation	887,708	---
Construction University Ave.	18,668	---
Trust Funds:		
Library	5,754	
Cemetery	76,474	---
School	113,441	---
Stabilization		156,332
Other	423	---
Agency Funds	235,000	6,588
	$ 2,323,296	$ 2,323,296

(8) Accounting Change
Fund Reclassifications
The following funds have been reclassified in 1985:

Fund Title	Reclassified From	Reclassified To
Water	General	Special Revenue
Sewer	General	Special Revenue
Electric	General	Special Revenue

In addition, the Town changed its method of recognizing revenues for water, sewer and electric services. The Town now recognizes revenue as earned instead of on a modified cash basis. The change in the method of recognizing revenues provides a better matching of revenues with the expenditures for providing such services. The cumulative effect of the change in accounting as of June 30, 1985 of $1.3 million is included in 1985 operations. The effect of the change on 1985 and the proforma effect on 1984 operations is not material.

(9) Contingencies

There are several pending lawsuits against the Town. The Town is of the opinion that the potential claims not covered by insurance resulting from such litigation would not materially affect the financial position of the Town. No provision has been made in the financial statements for the effect, if any, of such matters.

(10) Self Insurance – General Fund

The Town follows the policy of self-insuring its workmen's compensation risks. For Town employees, other than police and fire personnel, an amount is separately appropriated at Town Meeting. Police and fire personnel medical costs for injuries in the line of duty are appropriated within the department's annual budget. During the current year, claims expense incurred was approximately $25,020 for police, $9,810 for fire and $52,582 for other Town employees.

TOWN OF NORWOOD, MASSACHUSETTS

Combining Balance Sheet — All Special Revenue Funds
June 30, 1985

Assets	Revenue sharing	School cafeteria	Other revolving funds	Receipts reserved for renovation of senior high school	Receipts reserved for recreation	Other receipts reserved for appropriations
Cash	$ -	-	-	-	-	8,452
Investments	882,084	-	-	96,469	1,496,143	42,778
Accounts receivable	-	-	-	-	-	5,240
Allowance for uncollectible receivables	-	-	-	-	-	-
Due from other governments	182,662	-	-	-	-	-
from other funds	-	53,981	85,064	-	-	550,364
	$ 1,064,746	53,981	85,064	96,469	1,496,143	606,834
Liability and Fund Balances						
Liabilities:						
Bank overdraft	25,205	-	-	-	-	-
Accounts payable	-	-	-	-	-	-
Due to other funds	-	-	-	-	-	-
Total liabilities	25,205	-	-	-	-	
Fund balances:						
Reserve for encumbrances	136,795	-	-	-	-	-
Reserve for expenditures	-	-	-	96,469	1,496,143	606,834
Unreserved:						
Designated for 1986 budgeted appropriations	858,827	-	-	-	-	-
Undesignated	43,919	53,981	85,064	-	-	-
Total fund balances	1,039,541	53,981	85,064	96,469	1,496,143	606,834
	$ 1,064,746	53,981	85,064	96,469	1,496,143	606,834

Combining Balance Sheet – All Special Revenue Funds
June 30, 1985

(Continued)

Federal and state grants	Donation funds	Water	Sewer	Electric	Total
207	-	-	-	-	8,659
-	-	-	-	-	2,517,474
-	-	407,960	242,534	3,430,989	4,086,723
-	-	-	-	(360,052)	(360,052)
-	-	-	-	-	182,662
289,476	6,943	-	-	-	985,828
289,683	6,943	407,960	242,534	3,070,937	7,421,294
-	-	-	-	-	25,205
-	-	-	15,944	1,227,191	1,243,135
-	-	218,110	36,546	1,630,868	1,885,524
-	-	218,110	52,490	2,858,059	3,153,864
-	-	189,850	190,044	212,878	729,567
-	-	-	-	-	2,199,446
-	-	-	-	-	858,827
289,683	6,943	-	-	-	479,590
289,683	6,943	189,850	190,044	212,878	4,267,430
289,683	6,943	407,960	242,534	3,070,937	7,421,294

TOWN OF NORWOOD, MASSACHUSETTS

Combining Statement of Revenues, Expenditures and Changes in Fund Balances
All Special Revenue Funds
Year ended June 30, 1985

	Revenue sharing	School cafeteria	Other revolving funds	Receipts reserved for renovation of senior high school	Receipts reserved for recreation	Other receipts reserved for appropriations	Federal and state grants	Donation funds	Water
Revenues:									
Charges for services	$ -	354,703	135,238	-	-	114,513	-	-	1,062,589
Intergovernmental	675,183	172,454	9,043	-	-	15,444	1,525,174	-	-
Earnings on investments	87,152	-	-	131,735	135,881	4,012	-	-	-
Gifts	-	-	-	-	-	-	-	47,477	-
Sale of real estate	-	-	-	-	-	208,264	-	-	-
Other	-	-	5,000	-	-	-	-	-	-
Total revenues	762,335	527,157	149,281	131,735	135,881	342,233	1,525,174	47,477	1,062,589
Expenditures:									
General government	17,040	-	-	-	-	-	7,369	1,224	-
Public safety	77,193	-	2,663	-	-		-	-	-
Public work	220,787	-	600	-	-	-	985,305	-	160,524
Health and sanitation	380,908	-	-	-	-	-	1,261	-	-
Public service	32,975	-	-	-	-	-	-	-	342,327
Recreation	1,724	-	3,969	-	-	-	-	-	-
Education and nutrition	-	517,516	132,284	-	-	-	417,672	38,558	-
State and county assessments	-	-	-	-	-	-	-	-	307,154
Other	1,383	-	-	-	-	-	58,479	8,445	-
Total expenditures	732,010	517,516	139,516	-	-	-	1,470,086	48,227	810,005
Excess (deficiency) of revenues over expenditures	30,325	9,641	9,765	131,735	135,881	342,233	55,088	(750)	252,584
Operating transfers in (out)	-	-	(18,827)	(1,618,668)	-	(55,364)	-	895	(274,394)
Excess (deficiency) of revenues and other sources over expenditures and operating transfers	30,325	9,641	(9,062)	(1,486,933)	135,881	286,869	55,088	145	(21,810)
nulative effect on prior years of change in accounting for user-type revenue (note 8)	-	-	-	-	-	-	-	-	211,660
	30,325	9,641	(9,062)	(1,486,933)	135,881	286,869	55,088	145	189,850
Fund balance, July 1, 1984	1,009,216	44,340	94,126	1,583,402	1,360,262	319,965	234,595	6,798	-
Fund balance, June 30, 1985	$ 1,039,541	53,981	85,064	96,469	1,496,143	606,834	289,683	6,943	189,850

Combining Statement of Revenues, Expenditures and Changes in Fund Balances
All Special Revenue Funds
Year ended June 30, 1985

(Continued)

Sewer	Electric	Total
546,501	19,661,826	21,875,370
-	-	2,397,298
-	-	358,780
-	-	47,477
-	-	208,264
-	-	5,000
546,501	19,661,826	24,892,189
-	-	25,633
-	-	79,856
68,064	-	1,435,280
162,442	-	544,611
	18,171,572	18,546,874
-	-	5,693
-	-	1,106,030
382,584	-	689,738
-	-	68,307
613,090	18,171,572	22,502,022
(66,589)	1,490,254	2,390,167
172,326	(2,315,080)	(4,109,112)
105,737	(824,826)	(1,718,945)
84,307	1,037,704	1,333,671
190,044	212,878	(385,274)
-	-	4,652,704
190,044	212,878	4,267,430

TOWN OF NORWOOD, MASSACHUSETTS

Combining Balance Sheet – Capital Project Funds
June 30, 1985

Assets	High School Renovation	Construction University Ave.	Total
Due from other funds	$ 887,708	$ 18,668	$ 906,376
	$887,708	18,668	906,376
Liabilities and Fund Balance			
Liabilities:			
Accounts payable	576,712	—	576,712
Total liabilities	576,712	—	576,712
Fund Balances:			
Reserve for encumbrances	303,088	3,000	306,088
Unreserved	7,908	15,668	23,576
Total Fund Balances	310,996	18,668	329,664
	$ 887,708	$ 18,668	$ 906,376

TOWN OF NORWOOD, MASSACHUSETTS

Combining Statement of Revenues, Expenditures, and Changes in Fund Balances
Capital Project Funds

Year ended June 30, 1985

	High School Renovation	Construction University Ave.	Total
Revenues	$ —	$ —	$ —
Expenditures:			
Capital Outlay	1,464,004	—	1,464,004
Total Expenditure	1,464,004	—	1,464,004
Excess of expenditures over revenues	(1,464,004)	—	(1,464,004)
Operating transfer in	1,775,000	—	1,775,000
Excess of operating transfers over expenditures	310,996	—	310,996
Fund Balance, July 1, 1984	—	18,668	18,668
Fund Balance, June 30, 1985	$ 310,996	$ 18,668	$ 329,664

TOWN OF NORWOOD, MASSACHUSETTS

Combining Balance Sheet – All Trust and Agency Funds
June 30, 1985

Assets	Library		Cemetery		Cemetery	
	Expendable	Non-expendable	Expendable	Non-expendable	Expendable	Non-expendable
Cash	$ 2,359	--	921	--	269	180
Investments	274,956	2,000	81,983	226,984	--	1,300
Accrued interest	--	--	--	--	--	--
Due from other funds	5,754	--	55,784	20,690	113,341	100
Due from others	--	--	--	--	--	--
	$283,069	2,000	138,688	247,674	113,610	1,580
Liabilities and Fund Balance						
Liabilities:						
Due to other funds	--	--	--	--	--	--
Due to utility customers	--	--	--	--	--	--
Due to others	--	--	--	--	--	--
Total liabilities	--	--	--	--	--	--
Fund balances:						
Reserved for pension trust	--	--	--	--	--	--
Unreserved	283,069	2,000	138,688	247,674	113,610	1,580
Total fund balances	283,069	2,000	138,688	247,674	113,610	1,580
	$ 283,069	2,000	138,688	247,674	113,610	1,580

Combining Statement of Revenues, Expenditures and Changes in Fund Balances
All Special Revenue Funds
Year ended June 30, 1985

(Continued)

Other		Stabilization	Total	Total			
Expendable	Non-expendable	Expendable	Expendable	Non-expendable	Pension	Agency	Total
37	337	-	3,586	517	52,683	29,130	85,916
-	-	1,291,243	1,648,182	230,284	12,526,728	271,661	14,676,855
-	-	-	-	-	430,809	-	430,809
423	-	-	175,302	20,790		235,000	431,092
-	-	-	-	-	-	6,588	6,588
460	337	1,291,243	1,827,070	251,591	13,010,220	542,379	15,631,260
-	-	156,332	156,332	-	-	6,588	162,920
-	-	-	-	-	-	530,047	530,047
-	-	-	-	-	-	5,744	5,744
-	-	156,332	156,332	-	-	542,379	698,711
-	-	-	-	-	13,010,220	-	13,010,220
460	337	1,134,911	1,670,738	251,591	-	-	1,922,329
460	337	1,134,911	1,670,738	251,591	13,010,220	-	14,932,549
460	337	1,291,243	1,827,070	251,591	13,010,220	542,379	15,631,260

TOWN OF NORWOOD, MASSACHUSETTS

Combining Statement of Revenues, Expenditures and Changes in Fund Balances
Expendable Trust Funds

Year ended June 30, 1985

	Library	Cemetery	School	Other	Stabilization	Total
Revenues:						
Earnings on investments	23,324	29,456	112,534	19	115,829	281,162
Total revenues	23,324	29,456	112,534	19	115,829	281,162
Expenditures	1,260	--	114,217	--	--	115,477
Excess of revenues over expenditures	22,064	29,456	(1,683)	19	115,829	165,685
Operating transfers in	--	--	--	--	100,000	100,000
Operating transfers out	--	--	--	--	(712,492)	(712,492)
Excess of revenues over (under)expenditures and operating transfers	22,064	29,456	(1,683)	19	(496,663)	(446,807)
Fund balance – July 1, 1984	261,005	109,232	115,293	441	1,631,574	2,117,545
Fund balance – June 30, 1985	$ 283,069	138,688	113,610	460	1,134,911	1,670,738

TOWN OF NORWOOD, MASSACHUSETTS

Combining Statement of Revenues, Expenditures and Changes in Fund Balance
Non-Expendable Trust Funds

Year ended June 30, 1985

	Library	Cemetery	School	Other	Total
Operating revenues:					
Interest	$ --	--	--	--	--
Gifts	--	7,475	--	--	7,475
Gain on sale of stock	--	--	--	--	--
Contributions	--	--	--	--	--
Total operating revenues	--	7,475	--	--	7,475
Operating expenses:					
Benefit payments	--	--	--	--	--
Refunds	--	--	--	--	--
Other	--	--	--	--	--
Total operating expenses	--	--	--	--	--
Net Income	--	7,475	--	--	7,475
Fund balance – July 1, 1984	2,000	240,199	1,580	337	244,116
Fund balance – June 30, 1985	$ 2,000	247,674	1,580	337	251,591

TOWN OF NORWOOD, MASSACHUSETTS

Combining Statement of Changes in Assets and Liabilities
All Agency Funds

Year ended June 30, 1985

	Balance at July 1, 1984	Additions	Deductions	Balance at June 30, 1985
Manager's Bid Plan Fund				
Assets				
Due from general fund	$ 3,573	1,560	725	4,408
Liabilities				
Due to others	$ 3,573	1,560	725	4,408
Police Off-Duty Detail Fund				
Assets				
Due from others	$ 3,103	246,184	242,699	6,588
Liabilities				
Due to general fund	$ 3,103	246,184	242,699	6,588
Deputy Collector Fees Fund				
Assets				
Due from general fund	$ 1,069	10,133	10,264	938
Liabilities				
Due to others	$ 1,069	10,133	10,264	938
Registry of Motor Vehicles Fees Fund				
Assets				
Due from general fund	$ 498	650	851	297
Liabilities				
Due to others	$ 498	650	851	297
Teachers' Retirement Refund				
Due from general fund	$ -	122	21	101
Due to others	$ -	122	21	101

(Continued)

TOWN OF NORWOOD, MASSACHUSETTS

Combining Statement of Changes in Assets and Liabilities
All Agency Funds

	Balance at July 1, 1984	Additions	Deductions	Balance at June 30, 1985
Guaranteed Deposits Fund				
Assets				
Cash	$ 14,693	14,437	-	29,130
Investments	260,855	10,806	-	271,661
Due from general fund	190,694	117,036	78,474	229,256
Total assets	$ 466,242	142,279	78,474	530,047
Liabilities				
Due to utility customers	$ 466,242	142,279	78,474	530,047
Total All Agency Funds				
Assets				
Cash	$ 14,693	14,437	-	29,130
Investments	260,855	10,806	-	271,661
Due from general fund	195,834	129,501	90,335	235,000
Due from others	3,103	246,184	242,699	6,588
Total assets	$ 474,485	400,928	333,034	542,379
Liabilities				
Due to general fund	3,103	246,184	242,699	6,588
Due to utility customers	466,242	142,279	78,474	530,047
Due to others	5,140	12,465	11,861	5,744
Total liabilities	$ 474,485	400,928	333,034	542,379

TOWN OF NORWOOD, MASSACHUSETTS

General Fund – Taxes Receivable
Year ended June 30, 1985

	Uncollected July 1, 1984	Commitments	Abatements	Transfers to tax title	Refunds	Collections	Uncollected June 30, 1985
Personal property taxes:							
1975	24	-	-	-	-	-	24
1978	127	-	-	-	-	-	127
1980	108	-	-	-	-	-	108
1981	11,297	-	-	-	-	-	11,297
1982	2,711	-	-	-	-	-	2,711
1983	3,581	-	-	-	-	-	3,581
1984	4,551	-	73	-	-	763	3,715
1985	-	137,687	-	-	-	135,097	2,590
	$ 22,399	137,687	73	-	-	135,860	24,153
Real estate taxes:							
1981	525	-	-	-	-	-	525
1982	262	-	244	-	244	-	262
1983	33,683	-	57	4,506	1,959	29,286	1,793
1984	286,822	-	57	31,248	4,776	190,422	69,871
1985	-	16,853,334	178,724	-	2,543	9,235,175	7,441,978
	$ 321,292	16,853,334	179,082	35,754	9,522	9,454,883	7,514,429
Motor vehicle and boat excise taxes:							
1972	31	-	-	-	-	-	31
1973	30	-	-	-	-	-	30
1974	(61)	-	-	-	-	45	(106)
1975	455	-	-	-	-	77	378
1976	1,488	-	-	-	-	340	1,148
1977	3,630	-	-	-	-	720	2,910
1978	6,393	-	130	-	-	1,103	5,160
1979	16,621	-	369	-	-	1,709	14,543
1980	18,617	-	507	-	-	2,838	15,272
1981	8,517	-	336	-	-	1,465	6,716
1982	10,670	-	99	-	-	2,147	8,424
1983	32,404	10,190	2,441	-	860	16,672	24,341
1984	155,275	369,689	44,613	-	25,508	446,296	59,563
1985	-	1,060,474	72,876	-	3,748	767,383	223,963
	$ 254,070	1,440,353	121,371	-	30,116	1,240,795	362,373

TOWN OF NORWOOD, MASSACHUSETTS

Serial Bonds Payable

Year ended June 30, 1985

	Original amount	Date of issue	Interest rate	Maturity date	Balance at June 30, 1984	Additions	Retirement	Balance at June 30, 1985
Inside debt limit:								
None	-	-	-	-	-	-	-	-
Outside the debt limit:								
School debt:								
Junior High North	$ 3,823,000	1/15/68	4.40%	1/15/88	710,000	-	185,000	525,000
Junior High South	5,270,000	12/01/72	4.70%	12/01/92	2,355,000	-	265,000	2,090,000
	9,093,000				3,065,000	-	450,000	2,615,000
Electric light debt:								
Electric light issue	2,300,000	4/01/69	5.00%	4/01/89	575,000	-	115,000	460,000
Electric light issue	1,098,000	7/15/70	6.50%	7/15/90	380,000	-	55,000	325,000
	3,398,000				955,000	-	170,000	785,000
	$ 12,491,000				4,020,000	-	620,000	3,400,000

TOWN OF NORWOOD, MASSACHUSETTS

Reconciliation of Treasurer's Cash

Year ended June 30, 1985

Total cash balances, June 30, 1984	$ 2,969,269
Receipts	110,711,501
	113,680,770
Disbursements	111,159,096
Total cash balances, June 30, 1985	2,521,674
Federal revenue sharing overdraft	25,205
Pension funds cash	52,683
Total cash per combined balance sheet	$ 2,599,562

Cash Balances, June 30, 1985

BayBank Norfolk County Trust Company (General)	$ 2,438,703
BayBank Norfolk County Trust Company (Parking Meter)	8,452
BayBank Norfolk County Trust Company (Federal Revenue Sharing)	(25,205)
Boston Safe Deposit & Trust Company	2,264
Bank of New England – Hancock	10,000
Patriot Bank, N.A.	3,666
Bank of New England	7,907
Bank of Boston	4,398
U.S. Trust Company	1,071
State Street Bank & Trust Company	8,385
South Shore Bank	4,910
Shawmut Bank/Boston	2,528
Shawmut Bank/Needham	20,000
Lincoln Trust Company	34,183
Total cash in banks	2,521,262
Cash in office, June 30, 1985	412
Total cash	2,521,674
Federal Revenue Sharing overdraft	25,205
Pension Funds cash	52,683
Total cash per combined balance sheet	$ 2,599,562

AUDITORS' REPORT ON COMPLIANCE WITH FEDERAL REVENUE SHARING ACT

The Board of Selectmen
Town of Norwood, Massachusetts:

We have examined the combined financial statements of the Town of Norwood, Massachusetts for the year ended June 30, 1985 and have issued our report thereon dated October 29, 1985. Our examination was made in accordance with generally accepted auditing standards and, accordingly, included such tests of the accounting records and such other auditing procedures as we considered necessary in the circumstances.

In connection with our examination, we also (1) performed tests of compliance with the Revenue Sharing Act and regulations as detailed in the Commentary on the Audit Requirements of the Local Government Fiscal Assistance Amendments of 1983, issued by the Office of Revenue Sharing, U.S. Department of the Treasury, and (2) compared the data on the Bureau of Census form F21A with the audited records of the Town of Norwood, Massachusetts.

In our opinion, for the items tested, the Town of Norwood, Massachusetts complied with the aforementioned provisions of the Revenue Sharing Act and regulations, except for the following matters:

(i) A notice stating that the use report is available for public inspection was not published, as required by the Code of Federal Regulations Section 51.13 (a).

(ii) A notice stating that the prior year's audit report is available for public inspection was not published, as required by the Code of Federal Regulations Section 51.108(b).

Further, based on our examination and the procedures referred to above, nothing came to our attention, other than the items listed above, to indicate that the Town of Norwood, Massachusetts had not complied with the aforementioned provisions of the Revenue Sharing Act and regulations.

October 29, 1985

DEPARTMENTAL REPORTS

REPORT OF THE SELECTMEN FOR THE YEAR 1985

John F. Kinaly 1986
27 Sherwood Drive

William F. Butters 1986
354 Nichols Street

Joseph F. Curran 1987
77 Hickory Road

Thomas A. Riolo 1987
45 Driftwood Circle

Walter J. Dempsey 1988
76 Prospect Street

ORGANIZATION

John F. Kinaly, Chairman

Ruth E. McCann, Clerk

(The Selectmen's staff consists of two regular employees)

The meetings of the Board of Selectmen were held primarily in the Harry B. Butters Chambers, Room 34, Norwood Memorial Municipal Building, on Tuesday evenings and also in other locations and on other dates, as required. The 1985 Annual Municipal Election was held on Monday, the 1st of April.

During approximately forty-two regular meetings and many special or emergency meetings in calendar year 1985, the Board of Selectmen conducted public hearings as mandated by statute and by policy, as well as innumerable public meetings and conferences on problems or subjects of interest and concern to the community.

Meetings were held monthly with certain key department heads to review activities in their respective departments and to discuss problems, policy and recommendations for future action.

Student Government Day was observed on May 7, 1985. The student Board of Selectmen consisted of Kenny Wenstrom, Jeff Lockwood, Debbie O'Donnell, Kelly Carr and Stephen Venditti. Occupying the position of student General Manager was Christine Venditti.

Correction of sewage problems, with particular emphasis on the Meadowbrook area, remains the Town's first priority and continues to claim the time and attention of Town officials, consultants and their respective staffs. Periodic reports were given by Mr. Jack Hamm, Project Manager, of the Massachusetts Water Resources Authority (M.W.R.A., formerly Metropolitan District Commission, M.D.C.) on progress of the New Neponset Valley Sewer Relief Project –construction scheduled to begin August, 1988 and completion not expected until September, 1990.

Continued efforts to relieve the massive traffic problems on Neponset Street, and, with invaluable assistance from State Representative Gregory Sullivan and State Senator William Keating, were successful in having the Commonwealth appropriate the sum of $100,000 to study the possibility of building a slip ramp connector from I-95 to Route I, in the hope of diverting a substantial portion of the traffic away from Neponset Street.

Approved recommendations presented by the consultant for both short range and long range solutions to Norwood's uptown parking problems and confirmed appointment of the Uptown District Parking Committee consisting of local residents and business people whose goal is to assist in having the recommendations implemented.

After public meeting held to discuss a proposal by the Town to renovate and upgrade Veterans of Foreign Wars Park, it was voted that Norwood seek funds for this project under the City and Town Commons Grant Program administered by the Massachusetts Department of Environmental Management. A public meeting was later conducted to review the Town's proposal and submission of an application was authorized.

An informal committee was appointed to study the possibility of promulgating new regulations and specifications for restricting the size and appearance of signs, to upgrade the community's aesthetics.

Met with members of the Permanent Building Construction Commitee to assist in resolving problems in connection with completion of the World War II Memorial Civic Center, to name the gymnasium in honor of the late Reverend Arthur Howe Pingree and to name the large room at the Civic in honor of the late George F. Willett.

Acceptance of a POW/MIA Flag from the Norwood Jaycees to be placed on the Town Hall flagpole to fly underneath the American Flag was observed with a ceremony held on the 26th of January.

Met with Peter J. Myette, Office of Handicapped Affairs, to discuss problems connected with availability of public meetings and Town offices to handicapped persons, Mr. Myette explaining that the Town has until October, 1986, three years from the date of the federal regulations, to make any structural changes necessary for compliance with federal and state Architectural Barrier laws. At the Annual Town Meeting funds were appropriated for implementations of priority projects, and plans are proceeding along those lines, including the elevator to be installed in order to make all floors of the Town Hall accessible to the handicapped.

Approved industrial development financing for special projects as presented by applicants for bonds approved by the Norwood Industrial Development Financing Authority.

Met with certain liquor licensees experiencing problems at their establishments and were gratified to observe a decrease in the number and seriousness of reported incidents. Suspension of liquor licenses was invoked, after show cause hearings, on specific violations of the liquor control laws. Also, continued a Board policy of meeting with the new managers of restaurants before approving new licenses or transfers, to ascertain that rules and regulations of the Town and the State will be adhered to, as a warning, to avoid problems in the future.

Continued investigation and efforts to remedy the "rusty" water problems in certain sections of the community.

Discussed fire hydrants with the Fire Chief and the Superintendent of Public Works and established a joint cooperative program for testing and repair of fire hydrants.

The Norwood Municipal Light Department, Public Works, Fire, Police, Civil Defense and other municipal departments were commended for their excellent and dedicated efforts during and following Hurricane Gloria in September of this year, which resulted in a minimum of loss and inconvenience to residents and businesses in the Town. A Resolution was executed by the Board to apply for Federal disaster assistance in connection with hurricane damage.

On June 4th a public hearing was held on the FY 1985 local tax levy to be borne by each class of property and approval was given to the Option to assess Residential and Open Space at $18.00 and Commercial, Industrial and Personal Property at $19.85. A similar public hearing was conducted on November 26th concerning the FY 1986 local tax levy and Option II was adopted for the stabilized tax rate – R & O $18.00 and C I P $19.85.

In accordance with the Fair Housing Plan for the Town of Norwood adopted in 1984, Henry Diggs was appointed as the Norwood Fair Housing Director for a three-year term expiring in January, 1988. Robert N. Donahue was appointed as Chairman of the Fair Housing Committee but on the 18th of November his resignation was accepted with regret.

The Selectmen having accepted with regret the resignation of Joseph T. Turner and Mrs. Anne L. White and having commended them for their contributions to the community the Personnel Advisory Board was reorganized after appointment of Mrs. Anne Marie Haley and Messrs. Walter Sweeney, Kevin E. Dolan and Daniel J. Sugrue – Anthony P. Mastandrea, Chairman.

Chief of the Norwood Fire Department Thomas J. Barry, Jr. was appointed as Municipal Coordinator for the Town of Norwood.

Selectman Walter J. Dempsey was named to serve on the Advisory Committee to Undertake a Study to Determine the Sources of Contamination of the Neponset Aquifer and Associated Water Supplies.

General Manager John J. Carroll was appointed as the Board's representative on the Massachusetts Water Resources Authority Advisory Board.

Selectman William F. Butters was reappointed to serve as the Board's official designee to the Norfolk County Advisory Board.

Mrs. Bernice Staller was reappointed by the Chairman to serve as the Norwood Designee to the M.B.T.A. Advisory Board, with Bernard Cooper named as Alternate.

Dedication of the Veterans' Memorial took place on Sunday, May 26th, in Norwood Memorial Hall, with reverent ceremonies for the unveiling of plaques listing Norwood veterans of the Korean Conflict and of the Vietnam War and for the remembrance of the dead of all wars.

An autographed copy of the book by William B. Colgan, "World War II Fighter Bomber Pilot", in which the late Col. George T. Lee, who at one time was a Norwood resident and who is prominently mentioned in the book, was presented to Carl Himmelsback, Director, for the Morrill Memorial Library, in a ceremony held in the Selectmen's Chambers with surviving members of the Lee family present – Thomas Lee of Chartley, Dorothy Donovan of Norwood, and Alice Adams of Attleboro.

On Saturday, August 31st, the intersection of Winter Street, Shattuck Park Road and Bellevue Avenue was dedicated as the Bartley W. Connolly Park, in honor of the late Bartley W. Connolly, former esteemed Town Clerk and Accountant of the Town of Norwood.

Among the Proclamations signed by the Board of Selectmen in 1985 were the following:

March 17-23 as Camp Fire Birthday Week, and March 23 as Camp Fire Day in Norwood.

Water Conservation Week proclaimed for May 4-11 in the Town of Norwood.

In conjunction with the Registry of Motor Vehicles, the month of May was proclaimed as Bicycle Safety Month in Norwood.

Week of September 22-28 as School Bus Safety Week.

All American Bukcle-Up the week of November 24-30.

National Drunk and Drugged Driving Awareness Week December 15-21.

LICENSES AND PERMITS

On application therefor and after appropriate investigation, licenses and permits were granted, renewed or transferred for various activities as delineated under Massachusetts General Laws, as amended, including, but not limited to, the following: on and off-premises liquor licenses, common victualer licenses, one-day all alcoholic beverages licenses, dance permits, music and entertainment licenses, juke box and automatic amusement device licenses, loding house licenses, public auctioneer licenses, licenses for the storage of volatile inflammable fluids, taxi-cab licenses, Class I, II, and III Motor Vehicle licenses, tag days, parade and other special event permits.

LICENSES

Common Victualer:

American Lunch, Inc., 1212 Washington Street
G & N Apollo, Inc., dba Apollo Restaurant, 615 Washington Street
Arfie's Pizza & Subs, 492 Walpole Street
Brigham's Inc., 668 Washington Street
Bunny's Cafe, Inc., dba George's Place, 1137 Washington Street
Burger King Restaurant, 41 Providence Highway
Cafe Venice, Inc., 1084-1088 Washington Street
Carla's, Inc., 171 Nahatan Street
Carjo's, Inc., dba Sweet Endings, 641 Washington Street
China Rama Kitchen, Inc., 884F Washington Street
Colombo's Sandwich Shop, 1023 Washington Street
D'Angelo, Inc., 36 Vanderbilt Avenue
Domenic's Food Services, Inc., 653 Washington Street
Dunkin Donuts, 141 Nahatan Street
Epicurean Delights, dba Aladdin's, 1112-1112A Washington Street
El Torito Restaurants, Inc., dba El Torito Restaurant, 404 Providence Highway
Factory Mutual Engineering Corp., dba Factory Mutual Conference Center & Inn, 1151 Providence Highway
First Norwood Business Men's Club, Inc., 46 Day Street
Stephen G. Foley, dba Steve Foley's Lounge, 32 Guild Street
Franco's of Norwood, Inc., 1381 Providence Highway
Friendly Ice Cream Corp., 130 Nahatan Street
Friendly Family Restaurant, 1469 Providence Highway
Geppetto's Restaurant, Inc., 119 Central Street
The Ground Round, Inc., 475 Providence Highway (from 10/29/85)
Howard Johnson Company, dba "The Ground Round" Restaurant, 475 Providence Highway (to 10/29/85)
K & J Limited, Inc., dba Headquarters Cafe, 1053 Washington Street
Hing Wah Restaurant, Inc., 20 Central Street (from 12/17/85)
Ho's Garden Restaurant, Inc., 20 Central Street (to 12/17/85)
The Homestyle, 1064 Washington Street
Honolulu Restaurant II, Inc., 951 Providence Highway

Irish Heaven, Inc., 198 Central Street
Irish Heaven, Inc., dba Concannon's Village, 60 Lenox Street
J & K Donuts, Inc., 528 Washington Street
Kay-D's Restaurant, 468 Walpole Street
Ken's Restaurant, 952 Providence Highway
Lewis Restaurant & Grille, Inc., 92 Central Street
McDonald's of Norwood, Massachusetts, Inc., 24 Broadway
McDonald's Corp., 31 Providence Highway
McDonald's Corp., Rt. I and Union Street
Michael's Homemade Ice Cream, Inc., 101 Central Street
Mug'N Muffin, 716 Washington Street
Norwood Inn, Inc., dba The Nicholas, 776 Providence Highway
Norfolk Human Services, Inc., 50 Central Street
Norwood Country Club, Inc., 400 Providence Highway
Norwood Hospital Coffee Shop, 792 Washington Street
Norwood House of Pizza, 711 Washington Street
Olde Colonial Cafe, Inc., 33 Savin Avenue
Ole Fashion Donut House, Inc., 911 Washington Street
Papa Gino's of America, 146A Nahatan Street
Piccola Venezia, 438 Walpole Street
Norwood Racquetball Development Corp., 45 Vanderbilt Avenue
The Prop Stop Restaurant, Norwood Memorial Airport, Access Road
Roll-Land, Inc., 942 Providence Highway
Royal Pizza, Inc., dba Royal Pizza, 1001 Providence Highway
The Second Cup, 1260 Washington Street
Dublin, Inc., dba Shamrock Pub, 175-179 Railroad Avenue
Soko's Pizza, 514 Washington Street
South Norwood Tavern, Inc., dba The Sports Tap,
1098-1100 Washington Street
RJS, Inc., dba Sub City, 884 G Washington Street
Town House of Pizza, 20 Broadway
Town Square Diner, 164 Nahatan Street
Whitey's Variety Store, 39 Chapel Street

Innholder:

General Hotels, Inc., dba Howard Johnson Motor Lodge,
434 Providence Highway

Live Music and Entertainment — Weedkeays — (*Includes Sundays):

*Carla's, Inc., 171 Nahatan Street
Concannon's Village (Irish Heaven, Inc.), 60 Lenox Street
*El Torito, Inc., dba El Torito Restaurant, 404 Providence Highway
Factory Mutual Engineering Corp., dba Factory Mutual Conference
Center & Inn, 1151 Providence Highway
Stephen G. Foley, dba Steve Foley's Lounge, 34 Guild Street
Franco's of Norwood, Inc., 1381 Providence Highway
The Ground Round, Inc., 475 Providence Highway (from 10/29/85)

Howard Johnson Company, dba "The Ground Round" Restaurant, 475 Providence Highway (to 10/29/85)
*Honolulu Restaurant II, Inc., 951 Providence Highway
*Lewis Restaurant & Grille, Inc., 92 Central Street
*Norwood Inn, Inc., dba The Nicholas, 776 Providence Highway
*Roll-Land, Inc., 942 Providence Highway

Automatic Amusement Device — (*Includes Sundays):

American Legion Post No. 70, 39 Chapel Court
American Lunch, Inc., 1212 Washington Street
*Bunny's Cafe, dba George's Place, 1137 Washington Street
*Epicurean Delights Ltd., dba Aladdin's, 1112-1112A Washington Street
*Factory Mutual Engineering Corp., dba Factory Mutual Conference Center & Inn, 1151 Providence Highway
*The Ground Round, Inc., 475 Providence Highway (from 10/29/85)
*Howard Johnson Company, dba "The Ground Round" Restaurant, 475 Providence Highway (to 10/29/85)
K & J Limited, Inc., dba Headquarters Cafe, 1053 Washington Street
*Norwood Country Club, Inc., 400 Providence Highway
*Norwood Lodge of Elks, 152 Winslow Avenue
*Norwood Racquetball Development Corp., dba Racquetball International, 45 Vanderbilt Avenue
*Norwood Sports Center, Inc., 65 Cottage Street East
*Papa Gino's of America, Inc., 146A Nahatan Street
*Roll-Land, Inc., 942 Providence Highway
*Dublin, Inc., dba Shamrock Pub, 175-179 Railroad Avenue
*South Norwood Tavern, Inc., dba The Sports Tap, 1098 Washington St.
*Theatre Development Enterprises, Inc., (Norwood Cinemas I & II), 100 Central Street
Veterans of Foreign Wars, Post 2452, 109 Dean Street
Workmen's Hall of Norwood, Inc., 99½ Wilson Street

Roller Skating:

Roll-Land, Inc., 942 Providence Highway

Taxi Licenses:

Norwood Taxi, Inc., (Thomas E. Narbut), 635 Washington Street
Yellow Cab of Norwood, (Robert Armour), 9 Vernon Street

Lodging House:

Mary Oliver, Rosemary House, 16 Rosemary Street (to 4/9/85)
Joseph Glynn, Rosemary House, 16 Rosemary Street (from 4/9/85)
Nahatan Realty Trust, John D. Slade, Trustee, dba The Colonial Inn, 220 Nahatan Street
The Inn of Norwood, 32 Guild Street
Hansen & Donahue, Inc., Tyler Thayer House, 90-100 Vernon Street
Hansen & Donahue, Inc., Verne Inn Lodging, 12 Vernon Street

Motor Vehicle Licenses:

CLASS I
Herb Anderson Motors, Inc., 1210 Providence Highway
Bezema Buick Corporation, 401 Providence Highway
BMW Gallery, Inc., 918 Providence Highway
Boch, Inc., dba Norwood Mitsubishi, 866 Providence Highway
Boch Oldsmobile, Inc., 1201 Providence Highway
Boch Toyota, Inc., 859 Providence Highway
Central Motors, Inc., of Norwood, 56 Providence Highway
Thomas J. Connelly, dba Tom Connelly Pontiac, Inc., 60 Providence Highway
Eastern Industrial Handling Co., Inc., 44 Industrial Way
Jack Madden Ford Sales, Inc., 825 Providence Highway
Norwood Automobile Company, 700 Providence Highway
Norwood Dodge Sales, Inc., 441 Providence Highway
Norwood Subaru, Inc., 842 Providence Highway
Sansone Motors, Inc., 100 Broadway
Tom Chevrolet, Inc., 391 Providence Highway

CLASS II
Car Market, Inc., 920 Providence Highway
Century Motors, 1401 Providence Highway
Davco Used Cars, Inc., 930 Pleasant Street (transferred from Walsh's Garage, Inc., 12/17/85)
Dean Street Auto Sales, Inc., 999 Washington Street
Diamond Motors, 921 Providence Highway
Eck's Auto Sales, 86 Morse Street
Ellis Auto Sales, 68 Broadway
Frasca Auto Sales, Inc., 824 Providence Highway
Fred's Auto Sales, Inc., 169 Railraod Avenue (Rear)
Freeway Motors, Inc., 1150 Providence Highway
Jan's Used Auto Sales, Inc., 416 Lenox Street
LaPlata Motors, 1220 Washington Street
Park Auto Sales, 1071 Pleasant Street
Pleasant Motors, Inc., 900 Pleasant Street
Ro-Jo Company, Inc., 69 Providence Highway
Tom's Auto Body, 1075 Washington Street
Towne Line Auto Sales, 1081 Pleasant Street
Walpole Street Garage, Inc., 451 Walpole Street
Walsh's Garage, Inc., 930 Pleasant Street (transferred to Davco Used Cars, Inc. 12/17/85)

CLASS III
Michael J. O'Leary, Jr., dba Neponset Auto Parts 576-580 Pleasant Street

Antique Shop:

Brenda A. Ritschel, 644 Washington Street
Alfred E. Bibeault, 151 Railroad Avenue

Bowling Alleys:

Norwood Sport Center, Inc., 65 Cottage Street East

Junk and Antiques:

John Kapetanakis, Kappy's Coin & Stamps, 489 Washington Street

Junk and Second Hand Articles:

Guido Bernasconi, 198 Union Street
John E. Correia, 1182 Washington Street
Ernie's Fix-All and Used Goods, 481-A Washington Street
GNS Financial Services, 839 Washington Street
The Gold Jewelry Outlet, Inc., 145 Providence Highway
Hill Jewelers, 700 Washington Street

Public Amusement:

Norwood Sports Center, Inc., 65 Cottage Street East
Roll-Land, Inc., 942 Providence Highway
Theatre Development Enterprises, Inc., (Norwood Cinemas I & II), 109 Central Street)

Public Auctioneer's License:

John E. Correia, 10 Concord Avenue
George M. Eysie, 47 Concord Avenue
Joseph F. Fellini, 16 Hillcrest Road
Sarah L. Pessa, 17 Garden Parkway
Salvatore M. Toto, 25 Fairview Road

LIQUOR LICENSES

Retail Package Store — All Alcoholic Beverages — Fee $1,000.00

Olga A. & Helen J. Abdallah, 1041-1043 Washington Street
Balboni's Package Store, Inc., 898 Washington Street
Guild Wines & Liquors, Inc., 426 Walpole Street
Norwood Malt Co., dba Broadway Package Store, 60 Broadway
Norwood Wines & Liquors, Inc., 140 Nahatan Street
Shurfine Market, Inc., 448 Nahatan Street
South Norwood Pharmacy, Inc., 999 Providence Highway

Retail Package Store -- Wines & Malt Beverages — $500.00

The Can Connection, 1032 Washington Street (from August 20, 1985)
Gulla's, Inc., 1032 Washington Street (to August 20, 1985)
Convenient Food Mart No. 907, Inc., 490 Walpole Street
Leonard Fabiano, dba North End Style Deli, 445 Walpole Street
John J. and Candace Leary, dba The Corner Store, 68 Walnut Avenue
Suzanne E. Munroe, dba C & S Quick Stop, 1208 Washington Street
Meat & Wursthaus, Inc., 950 Providence Highway

Druggist -- All Alcoholic Beverages — Fee $300.00

Clark Pharmacy Corporation, 500 Washington Street

Restaurants -- All Alcoholic Beverages — Fee $1,000.00

American Lunch, Inc., 1212 Washington Street
Bunny's Cafe, Inc., dba George's Place, 1137 Washington Street
Cafe Venice, Inc. of Norwood, 1084-1088 Washington Street
Carla's, Inc., 171 Nahatan Street
Dublin, Inc., dba Shamrock Pub, 175-179 Railroad Avenue
El Torito Restaurants, Inc., dba El Torito, 404 Providence Highway
Epicurean Delights Ltd., dba Aladdin's, 1112-112A Washington Street
First Norwood Business Men's Club, Inc., 46 Day Street
Stephen G. Foley, dba Steve Foley's Lounge, 32 Guild Street
Franco's of Norwood, Inc., 1381 Providence Highway
The Ground Round, Inc., 475 Providence Highway (from October 29, 1985)
Honolulu Restaurant II, Inc., 951 Providence Highway
Howard Johnson Company dba "The Ground Round" Restaurant, 475 Providence Highway (to October 29, 1985)
Irish Heaven, Inc., 198 Central Street
Irish Heaven, Inc., dba Concannon's Village, 60 Lenox Street
K & J Limited, Inc., dba Headquarters Cafe, 1053 Washington Street
Lewis Restaurant and Grille, Inc., 92 Central Street
Norwood Country Club, Inc., 400 Providence Highway
Norwood Inn, dba The Nicholas, 776 Providence Highway
Olde Colonial Cafe, Inc., 33 Savin Avenue
Piccola Venezia, 438 Walpole Street
South Norwood Tavern, Inc., dba Sports Tap, 1098-1100 Washington Street

Restaurant — Wines & Malt Beverages -- Fee $600.00

G & N Apollo, Inc., dba Apollo Restaurant, 615 Washington Street

Innholder — All Alcoholic Beverages — Fee $1,000.00

Factory Mutual Engineering Corporation dba Factory Mutual Conference Center & Inn, 1151 Providence Highway
General Hotels, Inc., dba Howard Johnson Motor Lodge, 434 Providence Highway

Commercial Club — Wines & Malt Beverages — Fee $600.00

Norwood Racquetball Development Corp., dba Racquetball International, 45 Vanderbilt Avenue

Club — All Alcoholic Beverages — Fee $550.00

Norwood Legion Building Corp., Post No. 70, 37 Chapel Court
Norwood Lodge B.P.O. Elks No. 1124, 152 Winslow Avenue
Veterans of Foreign Wars Building Association, Inc., Norwood Post No. 2452, 193 Dean Street
Workmen's Hall of Norwood, Inc., 99½ Wilson Street

65 One-Day All Alcholoic Beverages Licenses Issued At $15.00 each.

CLAIMS AND LITIGATION

Claims against the town brought to the attention of the Selectmen by court action or otherwise, when it appeared to be desirable or necessary, referred to Counsel for opinion and appropriate action.

CONCLUSION

The foregoing report is intended merely to indicate in part the many and varied activities of your Selectmen during the year 1985.

Respectfully submitted,

JOHN F. KINALY, Chairman
WALTER J. DEMPSEY
JOSEPH F. CURRAN
WILLIAM F. BUTTERS
THOMAS A. RIOLO

REPORT OF SELF HELP INCORPORATED

December 31, 1985

Report to the Town of Norwood

Self Help, Inc., is Greater Brockton's and Attleboro's anti-poverty agency dedicated to improving the quality of life of limited-income individuals and families, and making all segments of the community responsive to the needs of limited-income, disadvantaged and minorities needs.

During the program year ending September 30, 1985, Self Help, Inc., received a total funding of $12,577,576 and provided 456,877 direct services to the area's limited-income individuals and families.

3,480 residents received 1,457 direct services totaling $312,709 during our program year.

The total funding of $12.6 million does not tell the real value of human services delivered to the area as a whole. Self Help's funding enabled us to mobilize an additional $828,340 of other community resources such as Commonwealth Service Corps and local Cities and Towns contributions as well as volunteers. The gross volume of Self Help, Inc., during the past year was $13.6 million.

Self Help currently employs 279 individuals, many of whom are limited-income and minorities.

We feel that the program year 10/1/84 to 9/30/85 was a successful one for Self Help, Inc., and very helpful to our limited-income population. We thank the area's Board of Selectmen and town volunteers for helping to make our program a success.

Respectfully submitted,

ULYSSES G. SHELTON, JR.
Executive Director

REPORT OF THE NORWOOD AIRPORT COMMISSION

The Honorable Board of Selectmen
Town of Norwood
Norwood, Mass.

Gentlemen:

The Norwood Airport Commission hereby submits its report for the year 1985.

Edward F. McKenna was elected Chairman and Walter R. Ryan was re-elected Secretary.

A brief review of matters discussed during the year is as follows:

February 6, 1985 Discussed enforcement of noise regulations with the Massachusetts Aeronautics Commission.

February 27, 1985 Selected the Engineering firm of Metcalf & Eddy Inc. for the design of the 17/35 taxi-way and plane parking apron.

April 3, 1985 Arnold Stymest, Director and Norman Fredlin, Chairman of the MAC discussed the installation of a ILS for the Norwood Airport.

August 6, 1985 Representative Greg Sullivan and Westwood-Norwood residents discussed noise and touch and go operations at the Airport.

Pre-application for grant to the FAA-MAC for rehab and reconstruct runway 10/28, safety overruns, tree cutting and trimming, security fencing and gates.

August 13, 1985 Commission signed a lease extension (to the year 2005) for Wiggins Airways.

October 28, 1985 Town Meeting:

VOTED:

That the sum of $31,000.00 be transferred from Surplus Revenue and appropriated for the purpose of paying for the Town's 2.5 percent share of the costs toward a Federal/State grant to rehabilitate/reconstruct runway 10/28; add a midway cutoff from runway 10/28 to parallel taxiway; rehabilitate severe settling cracks in 10/28 taxiway; grade ends of runway 17/35 to provide safety overrun; trim trees adjacent to runway or taxiway that obstruct clear view of operations from the control tower.

October 29, 1985 – Town Meeting voted cont.:

VOTED:

That the Board of Selectmen are hereby authorized and ordered to petition the Great and General Court of the Commonwealth of Massachusetts to enact legislation to prohibit aircraft operations at the Norwood Airport between the hours of 11:00 p.m. and 7:00 a.m., except for emergencies: and be it further that the Board of Selectmen are also hereby authorized and ordered to petition the Great and General Court of the Commonwealth of Massachusetts to enact legislation which would prohibit any addition and improvements to the Norwood Airport instrument landing system without the approval of a vote at Norwood Town Meeting and that any such addition and improvements be approved by the Norwood Airport Commission before submission to the Town Meeting.

DECLARED LOST:

That the sum of $3,000.00 be transferred from Surplus Revenue and appropriated for the purpose of paying for the Town's 2.5 percent share of the costs toward a Federal/State grant to install a chain link fence and appropriate gates along the westerly edge of the airport property from each end of approach to runway 17/35.

November 6, 1985 Commission approved permit for maintenance to Butler Automatic.

Respectfully submitted,

EDWARD F. McKENNA, Chairman
WALTER J. GRADY
PAULINE M. GRASSO
OULTON A. HUES
EDWIN I. OFGANT
EDWIN A. PAGE
WALTER R. RYAN, Secretary

REPORT OF THE ANIMAL CONTROL OFFICER

Mr. John J. Carroll
General Manager – Town of Norwood
Norwood, Massachusetts

February 4, 1986

Dear Mr. Carroll:

I hereby submit the following report for the year of 1985.

Number of employees full time	1
Phone calls received for Animal related business, dog complaints, dog bites, animals injured by cars, dog lost/found, etc.	3,477
Dogs picked up	178
Dogs returned to owners	30
Stray dogs placed in new homes and disposed of	148
Dog licenses issued	1,256
Dog bites reported	31
Court citations turned in to Dedham Court	24
Dedham Court appearances	4
Miles patrolled	9,826
Dead animal carcasses picked up and disposed of	18

All premises where livestock and poultry is kept has been visited and inspected and comply with regulations set forth by Division of Animal Health. All reported dog bites have been investigated and quarantine regulations carried out. No positive cases of rabies found.

Again I want to thank all Town Officials, department heads, other Town employees and the citizens of the Town of Norwood for their continual assistance and cooperation in helping me carry out my duties as Animal Control Officer.

Respectfully submitted,

FRANK RODAK – NACO

REPORT OF THE ZONING BOARD OF APPEAL

January 7, 1986

Honorable Board of Selectmen
Municipal Office Building
Norwood, MA 02062

Gentlemen:

The Zoning Board of Appeal employs one secretary.

The Zoning Board of Appeal herewith submits its report for the year 1985. The following is a summary of the applications received and heard by the Board during the year:

1.	Requests for Special Permits		20
	Approved	12	
	Denied	5	
	Requests withdrawn	3	
2.	Requests for Variances		40
	Approved	32	
	Denied	5	
	Requests withdrawn	3	
3.	Amendments to original decisions		3
4.	Show cause hearings		0
5.	Remanded by the court		0

The Board of Appeal conducted fifty-nine (59) public hearings in 1985, two of these hearings were continued to second sessions. In addition, the Board also held six meetings.

Under the fee schedule, which became effective July 1, 1974, revised November 9, 1983, the sum of $5,091.25 was collected for filing fees, and turned into the Town Treasurer for the year 1985.

We wish to thank the Associate Members of the Board, Messrs. Francis J. Hopcroft, Willard Krasnow, and Daniel Desatnick; the Building Inspector, Mr. John E. Grover and his staff; and our Secretary, Mrs. Joan M. Geraghty, for their dedication. Our thanks also to the various elected and appointed Town Officials for their assistance and cooperation during the past year.

Respectfully submitted,

JOSEPH J. RANDALL, Chairman
Zoning Board of Appeal

REPORT OF THE BOARD OF ASSESSORS

To the Citizens of Norwood:

The Board of Assessors herewith submit their Annual Report for the year 1985, together with a statement showing a comparison of tax rate racapitulations for the fiscal years 1985 and 1986.

A table showing the comparison of valuations, tax rates and taxes assessed over the past years is attached as a supplemental report.

ORGANIZATION

James J. Drummey was reappointed as Chairman of the Board of Assessors by the Board of Selectmen to serve for a term of three years commencing April 1, 1985.

In 1985 the personnel of the Board consisted of six employees:

1 Full-time Assessor
2 Part-time Assessors
1 Head Clerk
1 Senior Clerk
1 Clerk and Typist

MOTOR VEHICLE AND TRAILER EXCISE

27,837 motor vehicles and trailers were assessed for the year 1985, and excise tax in the amount of $1,460,403.52 was committed to the Collector of taxes as of December 31, 1985.

APPELLATE TAX BOARD APPEALS

As of December 31, 1985 there were pending before the Appellate Tax Board the following appeals from valuations determined by the Board of Assessors:

YEAR	NO. OF APPEALS
Fiscal 1982	4
Fiscal 1983	1
Fiscal 1984	4
Fiscal 1985	5

Respectfully,

JAMES J. DRUMMEY, Chairman
JOHN J. DONOVAN
JOSEPH T. TURNER

COMPARISON OF THE TAX RATE RECAPITULATION OF THE FISCAL YEARS 1985 AND 1986

	1985	1986	Increase	Decrease
Appropriations by Taxation	$45,508,523.00	$48,964,585.00	$3,456,062.00	
Appropriations from Available Funds	6,830,237.09	3,180,264.00		$3,649,973.09
Other Appropriations	63,642.21	44,831.55		18,810.66
State Assessments	809,734.00	681,320.00		128,414.00
Metropolitan Water Consumption Charge	307,154.00*			
Metropolitan Sewerage – South System	382,584.00*			
County Tax and Hospital Assessment	333,026.00	327,503.00		5,523.00
Overlay	454,035.16	450,000.00		4,035.16
Gross Amount to be Raised	$54,688,935.46	$53,648,503.55	$3,456,062.00	$3,806,755.91
Estimated Receipts from State	$6,288,355.00	$7,145.730.00	$ 857,375.00	
Motor Vehicle and Trailer Excise	1,063,118.00	1,240.797.00	177,679.00	
Free Cash in Treasury to Reduce Rate	590,000.00	1,466,103.00	876,103.00	
Federal Revenue Sharing	756,670.00	850,827.00	94,157.00	
Public Service Enterprises	20,297,421.00	20,600,546.58	303,225.58	
Other Estimated Receipts and Available Funds	8,523,456.31	4,668,516.00		3,854,940.31
Total Estimated Receipts and Available Funds	$37,519,020.31	$35,972,519.58	$2,308,539.58	$3,854,940.31

* Note that former MDC Water and Sewer assessments were replaced in fiscal year 1986 by charges directly to cities and towns from the Massachusetts Water Resources Authority. These charges are included in the figure for Appropriations by Taxation.

TABLE OF AGGREGATES OF PROPERTY VALUATIONS AND TAXES

Assessed under the date of January First from 1935 to present

Year	Valuation of Personal Estate	Valuation of Real Estate	Total Assessed Valuation	Tax Rate Per $1000	Total Taxes Assessed
1984-85	$15,737,800	$904,418,100	$920,155,900	$18.00* 19.85**	$17,169,915.15
1983-84	13,200,300	746,342,500	759,542,800	20.80* 22.90**	16,329,222.99
1982-83	12,910,400	736,649,700	749,560,100	20.80* 22.90**	16,092,702.62
1981-82	12,345,100	729,649,700	741,994,800	20.80* 22.90**	15,942,973.15
1979-80	6,627,800	315,263,500	321,891,300	48.00	15,450,782.40
1974-75	5,817.050	289,121,500	294,938,550	40.00	11,797,542.00
1970	3,038,150	79,192,450	82,230,600	102.00	8,387,521.20
1965	2,225,100	62,731,500	74,956,600	72.00	4,676,875.20
1960	1,727,900	48,200,500	49,958,400	64.00	3,197,337.60
1955	1,541,850	36,357,840	37,899,690	50.00	1,894,984.50
1950	1,464,850	26,551,480	26,026,330	39.90	1,118,260.99
1945	1,080,800	23,354,150	24,434,850	31.50	769,710.40
1940	1,008,350	22,048,760	23,657,110	33.40	770,107.47
1935	2,913,090	21,464,450	23,377,540	32.60	794,707.83
1930	3,770,169	23,262,712	27,032.881	29.00	783,953.56
1925	4,477,510	19,612.360	24,089,870	26.50	638,389.68
1920	4,158,640	14,488,848	18,647,488	18.00	335,654.78
1915	5,528,300	11,460,934	16,989,234	12.80	217,462.57

1910	5,614,895	8,418.385	14,033,280	9.20	129,106.17
1905	1,167,405	4,254,265	5,421.670	17.40	94,337.05
1900	892,595	3,584,214	4,476,809	18.00	80,482.56
1895	684,795	2,673,970	3,358,765	16.90	56,763.00
1890	513,473	2,051,985	2,564,558	16.60	42,571.66
1885	447,014	1,618,928	2,065,942	13.00	26,858.09
1880	456,635	1,338,793	1,795,428	11.80	21,186.32
1875	448,633	1,343,867	1,792,500	11.80	21,151.50

* Residential and Open Space
** Commercial, Industrial and Personal Property

As a note of interest, the rate of $18.00 for Fiscal 1984-85 is the lowest residential rate set since 1920.

LIST OF PERSONS QUALIFIED FOR JURY SERVICE (INHABITANTS OF THE TOWN OF NORWOOD) AS PREPARED BY THE BOARD OF SELECTMEN ON JULY 1, 1985

Name	Residence	Business or Occupation and Address of Employer or Business
		A
Anagnos, James P.	98 Sumner Street	Supervisor, Documentation Control, Wang Labs, Lowell, MA Wife-Traffic Supervisor, Town of Norwood, MA
Anderson, Alan A.	52 Whitewood Cir.	Sr. Lab. Supervisor & Vendor Quality Engineer. Polaroid Corp., 1 Upland Rd., Norwood Wife-Exec. Secretary, Boston Gas, 1 Beacon St., Boston, MA
Antosca, Albert V.	480 Nahatan St.	Mechanical Engineer. Raytheon Co., Hartwell Rd., Bedford, MA Wife-Bank Teller, Bay Bank Norfolk, Dedham, MA
Arnold, Robert R.	3 School St.	Night Supervisor-Printer. Boston Financial Publishing Co., 82 Brookline Ave., Boston Wife-Credit & Collection Mgr., Financial Publishing Co., 82 Brookline Ave., Boston
Aspinwall, Walter J.	143 Pellana Rd.	Manager. N.E.T. & T. Co., 245 State Street, Boston, MA
Augenstene, George R. Sr.	131 Arnold Rd.	Shipyard Work-Rigger. General Dynamics, 97 E. Howard St., Quincy, MA Wife-C.R.T. Operator, Faxon Inc., Westwood, MA
		B
Bane, John F. Jr.	62 Fales Ave.	Machinist Repairman 1st Class, M.B.T.A., 10 Park Plaza, Boston Wife-Homemaker
Barbuto, Robert J.	126 Cameron Rd.	Owner-Verna Lisa Restaurant, 239 Grove St., W. Roxbury Wife-Owner, Verna Lisa Rest.

Barfield, Kenneth G.	4 Lenox St.	CNC Machine Operator. Valve Industry. Dressler Inc., Shawmut Ind. Park, Canton, MA Wife-Bookkeeper, David C. Ahearn, 15 Park St., Norwood
Bedard, Leonard J.	19 David Terrace	Retired/Self employed. Accountant-Tax Consultant. Formerly-Credit Mgr., F.W. Faxon Co., Inc., 15 Southwest Park, Westwood, MA
Bennett, George E.	3402 Village Rd. West	Unemployed. Account Administrator, IBM, 303 Wyman St., Waltham, MA Wife-L.P.N., Norwood Nursing & Retirement Home, Washington St., Norwood
Borgeson, Richard E.	43 Harrow Rd.	Mechanical Engineer. Dept. of the Air Force, Hanscom AFB, MA Wife-Housewife.
Brissette, Thomas R.	14 Belnap Road	Technician. Polaroid Corp., 1 Upland Rd., Norwood, MA
Buckley, Gerard A.	380 Nahatan St.	Production Planner. Mark Burton Co., 300 Summer St., Boston, MA Wife-Housewife/Hair Dresser, Headway Beauty Salon, Fulton St., Norwood, MA
Bryson, Wilfred M.	30 Richland Rd.	Postal Supervisor. Norwood Post Office, 1 Central St., Norwood, MA Wife-Homemaker
Buonora, Vincent	45 Tamworth Rd.	Construction worker-Machine Operator, Losordo & Sons, Quarry St., Quincy. Wife-Stitcher, Liz's, 1250 Washington St., Norwood
Butler, William R.	31 Whitewood Cir.	Director of Marketing, Hospital Services of New England, 161 Forbes Rd., Braintree, MA Wife-Housewife/Student.
Buyer, Charles G.	56 Countryside Ln.	Executive Vice President/Gen. Mgr., Alfred S. Buyer, Inc. 280 Hillside Ave., Needham, MA
		C
Caldwell, Robert A.	79 Longwood Terr.	Refrigeration mechanic. Stop & Shop Co. Inc., 110 Medow Rd., Readville, MA. Wife-Housewife.
Callahan, James Edward	38 Cameron Rd.	Millwright Foreman. Westinghouse Elec. Co., 10 Californias St., Framingham. Wife-Housewife.

LIST OF PERSONS QUALIFIED FOR JURY SERVICE

Name	Residence	Business or Occupation and Address of Employer or Business
Calligan, Robert T. Jr.	152 Fulton St.	Data Base Administrator. New England Deaconess Hospital, 185 Pilgrim Dr., Boston, MA. Wife-Sr. Technical Writer, Faxon Inc., 15 Southwest Park, Westwood
Campagna, Joseph A. Jr.	45 Codman Rd.	Collector-Boston Edison Co., 800 Boylston St., Boston, MA. Wife-Housewife.
Cardillo, William E.	24 Bornwood Dr.	Manager. United Electric Controls, 85 School St., Watertown, MA. Wife-Homemaker.
Carey, Joseph T.	156 Walnut Ave.	Prin. Clerk. Mass. Correctional Industries, Walpole, MA Wife-Unemployed.
Cassidy, Kevin J.	33 Rock St.	Letter Carrier. U.S. Postal Service, Central St., Norwood. Wife-Security Ass., Baybank Washington St., Dedham, MA
Chesley, Kenneth	21 Carpenter St.	Bathtub Resurfacing. Bathtub Beauty, Inc. Wife-Housewife.
Clifford, Francis J.	724 Neponset St.	Repairman. American Tel. & Tel. 705 Mt. Auburn St., Watertown. Housewife-Salesperson, Sears, VFW Pkwy, Dedham, MA
Cormier, Floyd J.	126 Monroe St.	Manager. Factory Mutual Eng. Corp., 1151 Bos-Prov. Hwy., Norwood, MA Housewife-Reg. Nurse-Northrop Precision Products, 100 Morse St., Norwood, MA.
Coutu, Donald J.	745 Neponset St.	Underwriting & Marketing, Travelers Ins. Co., 125 High St., Boston, MA
Cutler, Stephen	81 Jacobsen Dr.	Senior Software Engineer. Foxboro Co., Foxboro, MA. Wife-Customer Service Rep., Mordecci Chase, Wellesley, MA
		D
Davis, Robert L.	74 Elm St.	Credit Manager., Temptronic Corp., 55 Chapel St., Newton, MA Wife-Secretary, Murphy, Lamere & Murphy, So. Shore Plaza, Braintree, MA

DeGeorge, Mark T.	11 Myrtle St.	Product Specialist for Organic Chemicals, Div. of WR Grace, 55 Hayden Ave., Lexington, MA Wife-Teacher & Housewife. Suffolk Univ., 41 Temple St., Boston, MA
Denison, George W.	125 Albemarle Rd.	President, Treasurer & Gen. Mgr., Denison Press, Inc., 18 Station St., E. Weymouth, MA. Wife-Housewife.
Dermody, Joseph J.	701 Lansdowne Way	Truck Driver. Plymoth Rock Trans., 95 Maple St., Stoneham Wife-Housewife.
DeRose, Peter F.	28 Morningside Dr.	Gen. Mgr., Rosenfeld Bagel Co., 1280 Centre St., Newton Centre Wife-Housewife.
DiCicco, Thomas M.	112 Garden Pkwy.	Civil Engineer. Sasaki Associates, 64 Pleasant St., Watertown Wife-Homemaker.
DiGuilio, Pietro	54 Garden Pkwy.	Auto Body work President. 237 Hyde Park Ave., Jamaica Plain, MA. Wife-Housewife.
DiMaggio, Richard P.	15 Elda Dr.	Sr. Manager Warehouse. Filene's Basement Distribution Center, 70 Innerbelt Rd., Somerville, MA. Wife-Student.
Donahue, John M.	470 Nahatan St.	Engineer. N.E. Telephone Co., 185 Franklin St., Boston, MA Wife-Housewife.
Donovan, John F. III	11 Kettering Rd.	Magnetic coating technician. Polaroid Corp., 1265 Main St., Waltham, MA Wife-R.N., Faulkner Hospital, Centre St., Jamaica Plain, MA
Draper, John P.	31 Dorset St.	Laboratory technologist. Corning Medical, Medfield, MA. Wife-Lab. Technologist, Norwood Hospital, Norwood, MA
Dunn, Michael W.	220 Ridgewood Dr.	Site Engineer. Polaroid Corp. 1265 Main St., Waltham, MA Wife-Management Analyst. Federal Government, 295 Summer St.
		E
Egan, Edward D.	60 Bullard St.	Stackerman, Star Mkt., University Ave., Norwood Wife-Housewife
		F
Fagan, James J.	75 Cameron Rd.	Meatcutter. Roche Bros. Chestnut St., Needham, MA Wife-Office Services Asst. Henco Software Inc., 100 Fifth Ave., Waltham, MA

LIST OF PERSONS QUALIFIED FOR JURY SERVICE

Name	Residence	Business or Occupation and Address of Employer or Business
Farrell, Thomas J.	310 Walpole St.	Engineering Specialist, Raytheon Co., Boston Post Rd., Wayland, MA. Wife-L.P.N., Norwood Hospital, Norwood, MA
Finn, Thomas F.	30 Mill Pond Ln.	Foreman, Sheet metal work. P.E. Dutelle Co., 153 Pearl St., Newton, MA. Wife-Asst. Sect. of Corp., Hersey Products Inc., 250 Elm St., Dedham, MA
Flaherty, John A.	233 Winter St.	Account Executive, E.F. Hutton, & Co., 132 Central St., Foxboro, MA. Wife-Director of Admissions, Montrose School, Fisher Ave., Brookline, MA
Flood, Joseph T. Jr.	304 Railroad Ave.	Security Officer, LTY Corp, Westwood, MA. Wife-Medical Secretary, Dr. Barry Wayler, 1350 Main St., Walpole, MA
Fouhey, Joseph R.	22 Irving St.	Crew Supervisor. Amtrak, 100 Wippet Circle, Boston, MA Wife-Housewife.
Furlong, Thomas N.	389 Washington St.	Film Assembly Crew Chief, Polaroid Corp. Wife-Housewife.
		G
Garbett, William P.	34 Forrest Ave.	Guard Truck Driver. Purolator Courier Co., 666 Summer St., Boston, Mass. Wife-Sales Clerk, American Tel. & Tel.
George, Alex F.	25 Bird Rd.	Retired. Part time relief engineer. South Shore Hospital, So. Weymouth, MA. Formerly-Frank I. Rounds Co., 65 York Ave. Randolph, MA. Wife-Housewife.
Gilson, Ronald J.	176 Lane Dr.	Air Conditioning, Refrigeration Mechanic, Borg Warner York Div., 1400L Prov. Hghwy., Norwood, MA. Wife-Housewife.
George, James F.	99 Dean St.	Retired. formerly Supervisor of Shipbuilding USN, 495 Summer St., Boston, MA Wife-Clerk, Gerber Electronic, 128 Carnegie Row, Norwood, MA
Goffredo, Francis M.	234 Union St.	Account Manager. Patterson Wylde & Co., 401 D St., So. Boston, MA. Wife-Lab Tech. Corning Medical, Walpole

Gomes, Francis	727 Pleasant St.	Letter Carrier. U.S. Postal Service, Walpole, MA. Wife-Housewife.
Gorman, Henry F. Sr.	24 Woodland Rd.	Insurance Appraiser. Self employed. Wife-Office Mgr. & Secretary, Charles B. Wilson Assoc., 95 Washington St., Canton, MA
Goss, James D.	43 Earle St.	Engineer. Hazeltine Corp., 115 Bay State Dr., Braintree, Ma. Wife-Housewife
Grady, James G.	4 Andrews St.	Motor Equipment Operator. Town of Brookline. Wife-At home.
Grenier, Donald W.	3 Redwood Dr.	Test Technician. Perception Technology Corp., 50 Shawmut Rd., Canton, MA. Wife-Cashier, Norwood Hospital, Norwood, MA
Grover, Gary W.	105 Bruce Rd.	Accountant. Analog Devices, Norwood, MA. Wife-Secretary, Analog Devices, Norwood, MA
Green, Jason W.	1101 Village Rd. E.	District Mgr. Alden's Inc, 100 Ashford St., Allston, MA Wife-Office Mgr., Jackson Cons. Co., Dedham, MA
		H
Hall, Lindley H.	32 Chapel St.	Regional Engineering Manager, Chemical Waste Management, Inc., 5 Middlesex Ave., Somerville, MA
Hand, James P.	47 Nichols St.	Collector, MBTA, 50 High St., Boston, MA. Wife-Housewife.
Hanley, Clayton L.	21 Arcadia Rd.	Production Manager. Raytheon Data Systems, 1415 Providence Hwy., Norwood, MA. Wife-Hairdresser, Carmen's Hairdesigns, 154 Dean St., Norwood, MA
Hauser, Rudolf	27 Brookfield Rd.	Regional Drives Specialist, Siemens-Allis, Inc., 190 Forbes Rd., Braintree, MA. Wife-Customer Service Rep., Adams Russell, 375 Vanderbilt Ave., Norwood, MA
Henriksen, Harold R.	62 E. Cross St.	Retired. formerly Arc Welder, Westinghouse Elec., Hyde Park, MA Wife-L.P.N., Faulkner Hosp., Centre St., Jamaica Plain, MA
Hess, Charles	103 Laurel Rd.	Production Worker, Savogran Co., Lenox St., Norwood, MA Wife-Admitting Clerk, Norwood Hospital, Norwood, MA
Hickey, Edward J.	9 Lawndale Rd.	Supervisor, Plant Accounting, Algonquin Gas Transmission Co., 1284 Soldiers Field Rd., Boston, MA. Wife-Housewife.
Hill, Douglas	235 Vernon St.	Retired, formerly Machinist, Howe's Engineering, Millis, MA Wife-Retired.

LIST OF PERSONS QUALIFIED FOR JURY SERVICE

Name	Residence	Business or Occupation and Address of Employer or Business
Hynes, Thomas V.	96 Fulton St.	Cable Repair Technician. N.E. Telephone, 185 Franklin St., Boston, MA. Wife-Nurse, St. Elizabeth's Hospital, 736 Cambridge St., Boston, MA
		J
Jessoe, Paul E.	8 Heather Dr.	C.P.A., Charles E. DiPesa & Co., 10 High St., Boston, MA Wife-Office Manager, J.W. Boudreu & Co., Needham, MA
Johnson, Donald L.	22 Lincoln St.	Printer, T.O. Metcalf Co., 51 Melcher St., So. Boston Wife-Housewife.
Jordan, Arthur E.	165 Hill St.	Technical Manager, Polaroid Corp., 300 Fifth Ave., Waltham, MA. Wife-Housewife
		K
Keister, Lawrence M.	23 Cambridge Rd.	Machinist, 962 Charlesmont St., Newton, MA. Wife-Nurse, Norwood Hospital
Kelly, Michael	28 Prospect St.	Maint. Mech., Polaroid, Waltham, MA., Wife-Sec., Glover Hospital
Kramer, William N.	55 David Terr.	Warehouse worker & Superintendent, Bradlees, 1 Bradlee Circle, Braintree, MA. Wife-CRT Operator, F.W. Faxon Co., Westwood, MA
Kurey, Joseph M.	608 Bahama Dr.	Data Processing Shift Supervisor, Dennison Mfg. Co., 300 Howard St., Framingham, MA. Wife-Homemaker
		L
Lambert, George H.	624 Nahatan St.	Unit Supervisor, Northrop Corp., 100 Morse St., Norwood Wife-Communications Dept. Mgr., Elderhostel Inc., Boylston St., Boston, MA

Lambrecht, Paul F.	196 Washington St.	Insurance Claims Supervisor, Commercial Union Insurance, 1 Heritage Drive, Quincy, MA. Wife-Housewife.
Lee, Eddington Y.	68 Marlboro St.	Senior System Consultant, Digital Equipment Corp., 2 Iron Way, Marlboro, MA. Wife-Research Associate, LHRRB, Harvard Medical School, 45 Shattuck St., Boston, MA
		M
MacDonald, Paul R.	90 Azalea Dr.	Service Manager, Attis, 221 Norfolk St., Walpole, MA Wife-Housewife
Maddestra, Frank	122 Maple St.	Automobile Salesman, Boch Oldsmobile Inc., 1201 Providence Hgwy., Norwood, MA. Wife-Club Manager, Cavendish Club of Boston, 20 Chapel St., Brookline, MA
Magee, Walter L.	600 Lansdowne Way	Asst. Supt., M.D.C. Water Division, 2436 Beacon St., Chestnut Hill, MA
McClellan, James V.	58 Ridgewood Dr.	Cable, Splicer, New England Telephone, 649 Summer St., South Boston, MA. Wife-Housewife
McDuff, William L.	173 Roosevelt Ave.	Maintenance. G.T.E., Needham, MA. Wife-Housewife
McMullin, James H. Jr.	42 Rockhill St.	Mechanical Engineering Technician, 1440A Providence Hwy., Norwood, MA. Wife-Secretary, VA Hospital, W. Roxbury, 1400 VFW Pkwy, West Roxbury, MA
McNamara, John J.	38 Belnap Rd.	Production Planner, Midland Ross, 447 Concord Ave., Cambridge Wife-Clerk, D.H. Roberts, Prov. Highway, Norwood
McNamara, Michael J.	118 Spruce Rd.	Purchasing Agent, Ogden Food Service Corp., 1 Mass Tech Ctr., East Boston, MA. Wife-Coordinator, Boston College, Chestnut Hill
Melvin, Oliver A.	187 Prospect St.	Public Housing Manager, Boston Housing Authority, 52 Chauney St., Boston. Wife-Housewife.
Moody, Joseph L.	16 North Plain St.	Honer, Grant Gear Inc., 921 Providence Hwy., Norwood Wife-Housewife.
Motta, William G.	47 Windsor Rd.	Home Renovating Work, Paul Campbell, 51 Harriet Ave., Belmont, MA
Murray, Anthony J.	226 Rock St.	Delivery, A.J. Murray, 226 Rock St., Norwood. Wife-Housewife.

LIST OF PERSONS QUALIFIED FOR JURY SERVICE

Name	Residence	Business or Occupation and Address of Employer or Business
		O
O'Leary, Arthur J.	3 First St.	Senior Account Executive, Nynex Business Information Systems Co., 400 Totten Pond Rd., Waltham, MA. Wife-Housewife.
O'Sullivan, Thomas H.	12 Philbrick St.	Mail Clerk, Veterans Admin. Medical Center, 1400 VFW Pkwy., W. Roxbury, MA. Wife-Housewife.
		P
Patterson, John W.	12 Westview Dr.	Accountant, Holzberg, Haase and Kennedy C.P.A.'s, 189 Wells Ave., Newton, MA
Peacock, Charles F.	538R Walpole St.	Master Mechanic, Sears Roebuck and Co., 280 VFW Highway, Dedham, MA. Wife-Computer Librarian, John Hancock Ins., Hancock Place, Boston, MA
Pusateri, Michael F.	28 Bonney Ln.	Motorman, MBTA, 10 Park Place, Boston, MA Wife-Probation Officer, Comm. of Mass., Norfolk Probate Court High St., Dedham, MA
		R
Randall, Robert T.	130 Chapel St.	Unit Training NCO, 26th Military Police, Mass Army National Guard 925 Comm. Ave., Boston. Wife-Nurses Aid, Norwood Nursing and Retirement Home, 767 Washington St.
Raymond, Richard S.	150 Wilson St.	Electrical Engineer, Northrop Corp., 100 Morse St., Norwood Wife-Housewife.
Reilly, James C.	86 Gay St.	Marketing Assoc., Wang Labs., 1 Industrial Ave., Lowell, MA Wife-Housewife.
Reynolds, Michael P.	66 Prospect Ave.	Selector, Stop and Shop, Meadow Rd., Readville, MA Wife-Housewife.

Rigby, William T.	4 Westover Pkwy	Retired, Manager Marketing Planning and Administration GTE Sylvania, Second Ave., Waltham, MA Wife-Bookkeeper, Fisher-Churchill, Rt. 1, Dedham
Robbins, Charles T.	156 Hill St.	Insurance Claims Supervisor, Reliance Ins. Co., 1 Monarch Dr., North Quincy, MA Wife-Typist, Factory Mutual, Providence Hwy., Norwood, MA
Rogodzinski, Adam S.	28 North Ave.	Machinist-Toolmaker, Cabot Technical Ceramics, 87 John Dietsch Sq., Attleboro Falls. Wife-Housewife.
Runci, Robert A.	301 Engamore Ln.	Concrete Construction Pres., Roman Concrete Contractors, 84 Main St., North Reading, MA. Wife-Teacher, Westwood High School.
		S
Sansone, Richard J.	125 Garfield Ave.	Feeder on Printing Press, Samline Inc., 270 University Ave., Westwood, MA Wife-Head Hostess, El Torito, 404 Providence Hwy, Norwood
Savage, Francis J.	16 Willow St.	Retired, Maintenance Supervisor Dedham Mall, Dedham, MA Wife-Housewife.
Sears, James R. Jr.	48 Lenox St.	Carhouse Repairman Specialist. M.B.T.A., 45 High St., Boston Wife-Housewife.
Shuster, Michael S.	9 Hazelwood Dr.	Electrical Engineer, Mass. Institute of Technology, Plasmafusion Center, Cambridge, MA. Wife-Speech-Language Pathologist Visiting Nurse Associates, 1100 High St., Dedham, MA
Simoni, Frances E.	88 Neponset St.	Administrative Specialist, Polaroid Corp., 1 Upland Rd., Norwood, MA Husband-Project Engineer Plymouth Rubber Co., 104 Revere St., Canton, MA
Spinney, Bradford J.	4 Gardner Rd.	Customer Service Representative IBM, 16 New England Executive Park, Burlington, MA. Wife-Housewife.
Sullivan, Roger L.	64 Westover Pkwy.	Manager of Equipment Engineering, GTE, 1 Research Dr., Westboro
Summerhayes, Edward J.	97 Ellis Ave.	Truck Driver, Sanitation Dept. Town of Brookline, Washington St., Brookline, MA. Wife-Bookkeeper, D&A Management Co., 135 Ellis Ave., Norwood

LIST OF PERSONS QUALIFIED FOR JURY SERVICE

Name	Residence	Business or Occupation and Address of Employer or Business
Sweeney, James M.	611 Nahatan St.	Car Cleaner, M.B.T.A., Copley Plaza, Boston, MA Wife-Shift Manager, Racquetball Int'l., 90 Vanderbilt Ave., Norwood
		T
Talutis, Stephen B.	801 Coventry Ln.	Chemical Technical Specialist E.I. Dupont, 331 Treble Cove Rd., Billerica, MA. Wife-Medical Technical Supervisor of Radioimmunoassay Dept. Smith Kline Bio Science Laboratory, 343 Winter St., Waltham
Terelak, Robert C.	142 Cottage St.	Mail Carrier, Norwood Post Office, Norwood, MA Wife-Housewife.
Thomas, Robert A.	106 Cross St.	Maintenance & Security, Norfolk County D.A.'s office. Wife-Cafeteria Mgr., Boston School Dept., West Roxbury High School
Thompson, Joseph N.	119 Plymouth Dr.	Machinist Working Foreman Commonwealth of Mass. DPW, 93 Worcester St., Wellesley, MA. Wife-Housewife.
Tobin, Thomas F.	20 Birch Rd.	Engineer, New England Telephone, 350 Cochituate Rd., Framingham Wife-Accounts Payable Clerk Cumberland Farms Gen'l Office, Canton, MA
Toole, Charles M. Jr.	76 Lane Dr.	Controller in Charge of Financial Accounting, W. N. Proctor Co. Inc., 115 Broad St., Boston. Wife-Housewife
Twomey, Matthew J.	46 Mylod St.	Service Foreman, Boston Gas Co., 1 Beacon St., Boston, MA Wife-Housewife.
		V
Van Wart, Robert A.	118 Plymouth Dr.	Contract Investigator & Labor Relations Consultant, 118 Plymouth Dr., Norwood Wife-Bank teller, Bank of New England, Main St., Walpole, MA

W

Wadden, Richard J.	44 Greenwich Rd.	Sales Engineer, Impact Sales, Shawmut Rd., Canton, MA Wife-Housewife.
Walsh, Kevin	133 Plymouth Dr.	Auto Body Mechanic, Stoughton Auto Body, 1069 Washington St., Stoughton, MA
Weir, Donald G.	15 Grant Ave.	Material Control Coordinator Polaroid Corp., 1 Upland Rd., Norwood Wife-Lab Tech., Polaroid Corp., 1281 Winter St., Waltham
Webster, Kenneth H.	33 Sturtevant Ave.	Warehouseman, Nynex Corp., 325 Turnpike Rd., Southboro Wife-Housewife.
Wenners, Stephen M.	306 Bahama Dr.	Engineering Technician, R & D of Opthalmology Instruments, Medical Instruments Research Associates, 87 Rumford Ave., Waltham, MA Wife-Detail Drafter, RCA Govt. Systems, Burlington, MA
Whitcomb, Paul	531 Pleasant St.	Machinist, Bird Machine, Neponset St., S. Walpole Maintenance, J & S Maintenance Norwood. Wife-Housewife.
Whitehouse, Gary E.	35 Cambridge Rd.	Machinist, Bird Machine Co. Inc., Neponset St., S. Walpole, MA Wife-Nurse, Norwood Hospital
Whittemore, Charles R. Jr.	55 Margaret St.	Vice President-Mutual Funds Operations, The Boston Safe Deposit & Trust Co., 1 Boston Place, Boston, MA Wife-Housewife.
Winer, Bernice	12 Mayfair Circle	Social Worker-Clinical field Supervisor, Dept. of Public Welfare (TAD), 600 Washington St., Boston, MA Husband-Manufacturers representative for New England, 12 Mayfair Cir., Norwood

Z

Zajac, Frederick A.	65 Yarmouth Rd.	Carpenter, Bay State Partition, 115 Harvard St., Waltham, MA Wife-Travel Agent Manager, Colpitts Travel of Dedham 908 Providence Hwy., Dedham, MA

REPORT OF THE BUILDING DEPARTMENT

For the calendar year 1985 the Building Department brought in a total of $163,488.75 in revenue for the Town of Norwood. That revenue is broken down as follows:

Building Permits	$99,038.75
Certificates of Inspection	2,308.00
Wiring Permits	31,358.00
Annual Wiring Permit Fees	2,650.00
Water Meters	1,450.00
P & G Permits	26,684.00

A total of 609 building permits were issued in the following categories:

Single family dwellings	34	$2,763,900
Two family dwellings	3	200,000
Increase in housing units	13	102,800
Residential additions & alterations	320	1,920,546
Residential garages	7	64,000
Demolish:		
Buildings	10	—
Single family dwelling	1	—
4 family dwelling	1	—
Commercial additions & alterations	107	7,918,960
Public building alteration	1	2,950
NHS – renovation	1	4,164,897
Non-residential buildings	23	87,769
Structures other than buildings	73	222,967
Group residence	1	500,000
Utility building/tower	1	85,000
Office-warehouse, bank, professional bldg.	12	9,017,252
	609	$27,051,041

1985 saw continued commercial growth with the largest emphasis in that category going to the office-warehouse type construction. The business community continued to view Norwood as a good place to locate. One of the predicable off-shoots of commercial growth was 107 permits for renovation and/or expansion of new and existing businesses – as exemplified in the expansion of Nahatan Drug Store, among others. The Norwood business community has been and continues to be competitive in it's approach to mercantilism.

The residential market saw 34 new single family housing starts, 3 duplexes and 13 conversions of single family units to two family units. Three hundred twenty homeowners improved their property to varying degrees. With the value of properties steadily increasing expenses associated with improvements of existing properties should be recouped upon resale.

In the public sector, the Town of Norwood embarked on an extensive renovation project involving the Norwood High School. The local architectural firm of Korslund, LeNormand & Quann, in conjunction with the Permanent Building Committee, is supervising this project to it's completion.

In summary, each year our Department sets a priority on maintaining open communication with the various Departments with which we work and you, the public. This year is no exception. We acknowledge the support given by our Town agencies, particularly: the men of the Police and Fire Departments, the Board of Health and General Government staff. We also want to thank you, the people of Norwood for making every effort to inform yourselves of your responsibilities and abiding by the requirements of our local and state laws. As a regulatory agency enforcing standards, it is our responsibility to ensure that construction meets both local zoning and state laws. We encourage your questions and sincerely hope that you will continue to work with this office to maintain the highest level of inspections for the safety of yourself and your property.

It is our goal, and we hope yours, to maintain a high standard of living within our community.

Yours truly,

JOHN E. GROVER
Inspector of Buildings
Town of Norwood

REPORT OF THE WIRING INSPECTOR

A total of 821 wiring permits were issued in 1985, bringing in revenue in the sum of $31,358. In addition, this year the Department initiated an Annual Wiring Permit program for industry which brought in $2,650 in revenue. The total revenue in calendar year 1985 was $34,008.

The effects of hurricane Gloria and a strong economy which encouraged considerable renovation work, prompts me to remind you, the homeowner, that a wiring permit is necessary when you have any electrical work done.

Always keep in mind . . . . . .

A PERMIT IS YOUR LEAST EXPENSIVE FORM OF INSURANCE TO ENSURE QUALITY WORKMANSHIP THAT MEETS STATE CODE STANDARDS.

The safety of you, your family, and property are our utmost concern.

Very truly,

WILLIAM VINCENT SHEA
Wiring Inspector
Town of Norwood

REPORT OF THE PLUMBING & GAS INSPECTOR

A total of 1,236 plumbing and gas applications were received, bringing in $26,684 in revenue to the Town of Norwood.

Yours truly,

JAMES J. CAPALDO
P & G Inspector
Town of Norwood

REPORT OF TOWN COUNSEL

February 27, 1986

John F. Kinally, Chairman
Norwood Board of Selectmen
Municipal Building
Norwood, Massachusetts 02062

RE: 1985 Annual Town Report

Dear Chairman Kinnaly,

This is my report as Town Counsel for the 1985 Annual Town Report in accordance with the request to be brief. It is extremely difficult to be accurate and brief because of the nature of the numerous issues presented to Town Counsel.

Town Counsel has met the numerous and varied requests of all town officials in the highest professional manner possible. There have been times when some town officials appear to have been disappointed because they have not heard the answers which they desired to hear.

Town Counsel can only advise town officials of his honest opinion as to the state of the law as he sincerely believes it to be. This is the only manner in which Town Counsel can seek to keep town officials within the law and hopefully out of court.

I wish to thank the Board of Selectmen for providing me with the opportunity to serve my community and to meet my responsibilities to my family obligations. I renew my original pledge of thirteen years ago to faithfully meet my responsibilities to all town officials to the best of my abilities.

Very truly yours,

JUSTIN C. BARTON

REPORT OF THE CONSERVATION COMMISSION

John J. Carroll
General Manager
Municipal Building

Dear Mr. Carroll,

The Conservation Commission met regularly on the first and third Tuesdays of the month at the Town Hall. Eleven hearings under the Wetlands Protection Act – Mass. G.L. Chap. 131, Sec. 40 and the Town By-Law XXV were held on the following projects: Spears Associates, Norwood Park South – Building IV, KLR, Moynihan – Everett Street, Reardon, McDonald, Town soccer fields, Lost Brook Phase E, Lost Brook Phase B, Norwood Park South –Building V, Adams/Russell – tower. A number of informal discussions were conducted and several on-site inspections were made.

Mrs. Cottrell was re-elected Chairman and Mr. DiMaria was elected Vice Chairman. Mr. Perry was elected Financial Secretary. Two long time members of the Commission left us this year, Maurice Baker last December and Clement Riley this November. Their faithful attendance and careful attention to detail as well as their cheerful presence will certainly be missed.

Members were active in the Neponset Conservation Association and attended various other meetings and workshops. Dr. Hawley continued his participation on the Water Resources Study Committee. Mr. Perry and Mr. Doherty were chosen to work on the committee to update the Conservation/Recreation Master Plan for the Town.

In May the Commission drew up regulations to govern the use of ORV's on conservation lands. These prohibit the use of dirtbikes and similar motorized vehicles on these areas. They also regulate the use of and provide for the registration of snowmobiles at the Recreation Center. In view of the nature of the property under consideration it is hoped citizens will find the regulations reasonable and will abide by them.

Although moving slowly the plans for the repair of Ellis Dam are progressing.

MEMBERS
Bettina S. Cottrell
Joseph DiMaria
Alfred Doherty – appt. 12/85
Thomas K. Hawley
Jennifer King – res. 6/85
John R. Perry
Clement A. Riley – res. 11/85
Faye Siegfriedt – appt. 3/85

ASSOCIATES
Astor Bashian
Donald Bonica
Edwin J. Ofgant
Paul Pezwick
Charles Strumski

CLERK
Mary Burns

Respectfully submitted,

BETTINA S. COTTRELL, Chairman

REPORT OF THE COUNCIL ON AGING

The Norwood Council on Aging is comprised of eight members appointed by the Town Selectmen. Meetings are held on the first Thursday of the month at the Drop-In Center located on the second floor of the Civic Center. All meetings are open to the public.

Present members are:

Mary E. Wynne, Chairman
William A. Balfour, Vice Chairman
F. Peter Corsini, Treasurer
Nora M. Mitchell, Secretary (Vol.)
Robert H. Ivatts, Rec. Dept. Supt. (ex officio)
Edward Freedman
Anthony J. Malacinski
Julia A. Rogers
George H. Shackley
Joseph W. Shone

Employees:

Harriette Halley, Director of Drop-In Center, parttime
Harry Olsen, Mini-bus Driver, parttime
Diane Brady, Outreach Worker, parttime (DEA Grant) parttime Town employee

The Drop-In Center, under the direction of Harriette Halley, and supervised by the Council on Aging, continues to be the center of activity for the senior citizens in Norwood. It is a place where the elderly are made welcome and where something is going on all the time for enjoyment and interest. Every morning visitors get together to enjoy free coffee and doughnuts. Programs such as exercise classes, line dancing, knitting and crocheting lessons, table games, whist, cribbage, scrabble, arts and crafts, bingo, monthly birthday parties and monthly shopping trips to Walpole Mall, are just some of the many popular programs that are offered and enjoyed. We also invite guest speakers from time to time and these have proved to be educational and informative.

A Youth Assistance Program (YAP) under the supervision of the Outreach Worker has been established. The young people are hired by the elderly who are in need of help with such chores as snowshoveling, lawn mowing, raking, etc. These young workers have been screened by the Junior High School Guidance Department and recommended for such employment.

The Retired Men's Club which was started a year ago is in full swing and membership is now over 100.

Through Self-Help Program, free surplus government commodities were distributed four times during 1985 and this was accomplished with the assistance of many loyal volunteers.

In conjunction with the uptown merchants, Santa's Workshop was opened two weeks before Christmas in one of the empty stores on Washington Street and many seniors assisted with this operation.

Through a Grant received from the Department of Elder Affairs, draperies were purchased for the windows in the Drop-In Center as well as dishes and pots and pans for the kitchen.

Under the Town Health Department, a Blood Pressure Clinic is held on the fourth Friday of the month.

Tax counsellors are available at the Drop-In Center from February to April to assist the elderly with State and Federal tax forms.

Legal Services, through King Philip Elder Services, are provided on a bi-monthly basis.

The mini-bus makes regularly scheduled daily trips to the four housing units, as well as to the Henry O. Peabody School for the hot lunch program. Also, in addition to the meal site at Nahatan Village Housing, a new site has been planned for the benefit of South Norwood seniors at St. George's Roman Catholic Church. These meal sites are arranged through King Philip Elder Services.

The Council continues its efforts to identify the needs of the elderly population and our monthly Newsletter is distributed to convenient locations throughout the town. The Council anticipates further growth in attendance, progress and development.

HARRIETTE HALLEY
Director, Drop-In Center

MARY E. WYNNE
Chairman, COA

REPORT OF THE TOWN ENGINEER

Mr. John J. Carroll
General Manager
Town of Norwood
Norwood, MA

Dear Sir:

The Town Engineer submits the annual report for the calendar year 1985.

Present Engineering Department personnel are: Town Engineer, Assistant Town Engineer, Grade III Engineer, and one Northeastern University Co-Op student.

The report sets forth the wide range of activities of the Town Engineers as they participate in the planning, development, construction, and operational phases of the many projects in the Town of Norwood.

WATER CONSTRUCTION

Location	Lin. Ft.	Size
Lancelot Court	390	8" CLDI
Alden Drive	550	8" CLDI
Brewster Drive	1,250	8" CLDI
Sunset Avenue to Talbot Avenue	280	8" CLDI
Central Street (Nahatan to Cottage St)	500	8" CLDI

DRAIN CONSTRUCTION

Location	Lin.Ft.	Size
Lancelot Court	273	12" RCP Class III
	150	18" RCP Class III
Alden Drive	280	8" PVC
	140	12" RCP Class III
Brewster Drive	144	8" PVC
	142	12" RCP Class III
	158	18" RCP Class III
	270	21" RCP Class III
	154	24" RCP Class III
	339	30" RCP Class III
King Road	617	15" RCP Class III

SEWER

Location	Lin. Ft.	Size
Lancelot Court	400	8" PVC
Alden Drive	550	8" PVC
Brewster Drive	1,211	8" PVC

The Engineering Department provided the usual scope of miscellaneous engineering assistance during the work year; namely,

Town zoning and utility maps were updated.

65 guarantee deposit estimates of cost for new connections to Town utilities.

Traffic counts were taken in various locations.

New building and additions were measured and data plotted on the Assessor's records.

Engineering Department worked with Public Works Department on many jobs such as working out playing fields, line and grade for utility service connections, location of utility mains, gate valve boxes, etc.

Continued on street acceptance program with necessary field and office work being done.

Assisted Metcalf & Eddy Inc. in the preparation for a contract to reconstruct taxi-way 17/35 at the Norwood Airport.

Assist in the construction of the soccer fields at Fr. McAleer's playground.

1986 will be an active year in construction and planning for public agency projects and private enterprises. A partial tabulation of projects that are now in varied levels of development are:

The infiltration/inflow study of the Town Sanitary Sewer System.

Reconstruction of Route One from Dean Street to the Walpole Town line.

Installation of new traffic lights at the intersection of Dean Street and Pleasant Street.

Reconstruction of Nahatan Street from Central Street to Pleasant Street.

Extension of University Avenue and reconstruction of Everett Street.

Design and improvement of the Meadowbrook drainage system.

Installation of new traffic light and the intersection of Wedgewood Drive at Neponset Street.

These projects in addition to the regular work requests should keep the Department well occupied during 1986.

Very truly yours,

WALTER R. RYAN
Town Engineer

REPORT OF THE FINANCE COMMISSION

To the Citizens of Norwood:

The Finance Commission was organized in the year 1985 as follows:

Allan D. Howard, Chairman
Joseph R. Adakonis
E. Peter Bamber
William J. Collins
Norman E. Rickard

On July 1, 1985, the debt outstanding of the Town of Norwood was $4,400,000, with maturities during FY 1986 of $620,000.

The Finance Commission held numerous meetings during 1985 for the purposes of reviewing departmental Reserve Fund transfer requests as well as detailed annual budget requests for the next fiscal year. After deliberation with department heads charged with the responsibilities for expending budgetary funds, the Finance Commission then made detailed budget recommendations for FY 1986 to the Town Meeting.

The sum of $200,000 was appropriated for the FY 1985 Reserve Fund. The following transfers were approved by the Finance Commission from the Reserve Fund during FY 1985:

Meeting Date	Account	Amount Transferred
9/11/84	Board of Appeal Salaries	$ 240.00
9/11/84	Police/Fire Bldg. – Handicap Ramp	13,000.00
10/11/84	Police – Alarm Receiver	3,100.00
10/1/84	Computers – Estimated Real Estate Taxes	4,450.00
10/29/84	Counsel on Aging – Outreach	600.00
10/29/84	Dog Officer Substitute Salary	275.00
11/14/84	Legal Settlement – Houghton	2,700.00
11/14/84	Pulse, Inc. Rental	780.00
11/14/84	Engineer's New Equipment	350.00
1/17/85	Fair Housing	200.00
1/17/85	Dept. of Public Works Overtime	6,000.00
1/17/85	Engineering – Overtime	10.00
3/11/85	Park South Appraisal	2,200.00
3/11/85	Dog Officer Incidentals	2,000.00
3/11/85	Building Inspector Overtime	1,000.00
3/13/85	Retired Police/Fire Medical	3,000.00
3/13/85	Jr. High North Maint. account	2,500.00
3/13/85	Schools – Maint. of Grounds	2,409.00
3/13/85	Library Incidentals	1,229.00

4/1/85	Manager's Personal Services	1,760.00
4/1/85	School Custodial Overtime	1,500.00
4/1/85	Municipal Building Renovations	21,000.00
4/1/85	Conservation Commission Incidentals	500.00
4/24/85	Municipal Building Office Services	7,400.00
4/24/85	Municipal Building Maintenance	3,000.00
4/24/85	Elliot Field Fence Repair	1,900.00
4/24/85	Dept. Public Works Overtime	6,000.00
4/24/85	Police – Schools for Officers	4,600.00
4/24/85	Light Dept. – Maintenance (Tree Trim)	3,000.00
4/24/85	Wire Inspector Salary	600.00
4/24/85	Recreation Dept. – Part-time Salaries	3,600.00
4/24/85	Engineer's Overtime	600.00
4/24/85	School Custodian Overtime	2,045.00
5/1/85	Board of Appeal Temporary Clerk	2,300.00
5/1/85	School Custodial Overtime	1,671.72
5/8/85	Dept. of Public Works Overtime	6,000.00
5/8/85	Engineer's Overtime	615.00
5/8/85	Wire Inspector Salary	685.00
5/8/85	Municipal Bldg. Incidental account	5,700.00
5/8/85	Town Counsel's Incidental account	1,500.00
5/8/85	School Custodial Overtime	1,494.00
5/8/85	Town Clerk & Accountant Personal Services	4,200.00
5/8/85	Finance Commission Incidentals	3,000.00
5/13/85	School Custodial Overtime	1,467.54
5/20/85	School Custodial Overtime	1,276.82
5/20/85	Maint. Police/Fire Bldg.	2,960.00
5/20/85	Selectmen's Incidentals	385.00
5/28/85	School Custodial Overtime	1,416.00
5/28/85	Police Dept. Breathalyzer Program	4,000.00
6/25/85	Interest on Indebtedness	7,004.27
6/25/85	Manager's Incidentals	600.00
6/25/85	Board of Appeal New Equipment	970.00
6/25/85	School Custodial Overtime	1,500.00
6/25/85	Assessors Personal Services	1,350.00
6/25/85	Town Clerk & Accountant Personal Services	888.00
6/25/85	Garage Maintenance	10,000.00
6/30/85	Dept. of Public Works Overtime	619.74
6/30/85	Police Overtime	215.77
6/30/85	South Norfolk County Ass'n	.04
6/30/85	Fire Dept. Salary of Clerk	2.23

6/30/85	Computer Service-Equipment	22,855.00
6/30/85	School Maintenance of Buildings	11,775.87
	TOTAL	200,000.00

Respectfully submitted,

ALLAN D. HOWARD, Chairman
JOSEPH R. ADAKONIS
E. PETER BAMBER
WILLIAM J. COLLINS
NORMAN E. RICKARD

FINANCE COMMISSION

Robert M. Thornton, Clerk; E. Peter Bamber; Allan D. Howard, Chairman; Norman E. Rickard; Joseph R. Adakonis

Absent: William J. Collins

REPORT OF THE FIRE DEPARTMENT

February 7, 1986

Mr. John F. Kinnaly, Chairman
Honorable Board of Selectmen
Norwood, Massachusetts

Dear Mr. Kinnaly:

I hereby submit the Annual Report of the Fire Department for 1985.

The year 1985 saw a continued, increasing demand for Fire Department services. These increases were not only evident in responses and fire loss but an expanded need for code enforcement and hazardous material control. The expanding commercial and residential growth of the community and an increasing concern for liability has required a reevaluation of our immediate future needs.

As stated in the Fire Department Annual Report of 1984, the first few months of 1985 were spent in evaluating our resources, identifying problem areas and developing plans to deal with these problems. In June of 1985 a detailed report was submitted to the Board of Selectmen. This report defined the problems presently faced by the Department, and projected their impact over the next five years. Broad plans were developed and presented to the Board to deal with these problem areas before they reached crisis proportions. Costs were defined and projected to reflect their impact on the budget. Possible avenues of funding were also suggested.

The major problem areas identified and anticipated were as follows:

1. Need for additional personnel for full-time code enforcement.

2. Depletion of the on-duty force due to simultaneous alarms/responses.

3. Delayed response due to traffic conditions and response distance to be traveled.

4. Lack of space for apparatus, maintenance and storage in the present Station.

There were four plans submitted to meet these needs. Briefly, these plans included:

1. Add a full-time officer for inspection work.

2. Add an additional Engine Company.

3. Expand the traffic light control system (Opticom) to all light controlled intersections.

4. Plan and build a second Fire Station in the southwest part of Town.

Only the first step has been carried forward with funds in the 1986-87 budget to staff this position. The other projects have received no further attention. Time is moving forward and unfortunately, if nothing is done in the next three years, the planning stage will be lost and will be replaced by crisis justification.

The funds needed to support these programs will not likely come from real estate taxes, Proposition 2½ took care of that. There are however other sources of revenue which can insure that the Town can meet its fire protection responsibilities. I certainly hope that during 1986 a serious effort will be made to address these issues.

I wish to thank the personnel of the Department for their continued dedication and efforts. I would like to acknowledge the assistance of all Town Departments and Boards who are jointly responsible for making our operation successful.

Respectfully yours,

THOMAS J. BARRY, JR., Chief
Norwood Fire Department

FIRE DEPARTMENT RESPONSES

	1985	1984
Structures:		
Residential	29	43
Assembly	1	0
Mercantile	4	11
Manufacturing	5	3
Storage	5	7
Other Than Structure:		
Grass, Brush	168	173
Vehicle	97	83
Miscellaneous	256	190
Investigation	367	279
Mutual Aid, Joint Response	66	38
Non-Fire:		
Special Service	154	185
Rescue	265	305
Accidental Alarm	502	507

Non-Fire (cont.)	1985	1984
False Alarm	103	124
Medical Emergency/Engine Company	95	56
Airport	9	10
TOTALS	2,126	2,014
Multiple Alarms:		
Working Fires, 1 Additional Engine	4	10
Second Alarm, 2 Engines, 1 Ladder Additional	3	1
Third Alarm, 2 Additional Engines	2	1
Fourth Alarm, 2 Engines, 1 Ladder Additional	0	0
Mutual Aid Received	10	6
Medical Emergencies:		
Breathing Difficulty	119	112
Heart Associated Problems	120	120
Cardiac Arrest	29	20
Bleeding Injury	138	110
Fracture Injury	75	89
Overdose – Drug/Alcohol	21	19
Unconscious	25	21
Sickness	56	82
No Action Taken	352	312
Miscellaneous	482	434
TOTALS	1,417	1,319
Fire Loss:		
Buildings	$663,000	$390,000
Vehicles	114,570	124,550
Aircraft	--	--
Other	--	--
TOTALS	$777,570	$514,550

CHIEF

Thomas J. Barry, Jr.

DEPUTY FIRE CHIEF

Robert F. Stanton

CAPTAINS

William J. Orpahn
Paul E. Narbut
Michael C. Abely
Robert F. Molloy

LIEUTENANTS

John F. Walsh
Thomas J. Scott
Ronald J. Maggio
William F. Sullivan, Jr.

FIRE FIGHTERS

Frederick Millin
Brian Hebner
Robert Carey
Thomas Tierney
Philip Dziuba
Robert Dalton
Charles Stonis
Kevin Welch
John Barry
John Collins
Mark Henry
John Collins, Jr.
Richard Breen
John Caron
Kenneth Groh
Thomas Starr
Richard Flaherty
Wilfred Carlson
Paul Butters
Edward Brown
Martin Collins
John Hayes
Edward Williamson
William Morrison
George Geary
William Gorman
James Flaherty
Victor Lundsgaard
Robert Henry
Faye McDonough
Harvey LeBlanc
Robert Brown
John Clapp
Phillip Morrison
Anthony Greeley
Albert Hohmann
John Shea
Mark Boyland
Robert Greeley
William Joyce
Albert DeFlaminis
William Turner, Jr.
Michael McDonough
Kevin Romines
Francesco Denisi
Thomas Gover
Michael Costello
Stephen Lydon
John Fanning
Walter Hayes
Robert Gemelli
Joseph McDonough

RETIRED

Pasquale Palie

RESIGNED

William Quinn

CIVILIAN FIRE DISPATCHERS

Sidney Solow
Thomas Kelley
Frank Dietzel
James McDevitt

SUBSTITUTE FIRE DISPATCHERS

Edwin Rogers
Timothy Fitzgerald

FIRE DEPARTMENT MECHANIC

Joseph Denneen

FIRE DEPARTMENT CLERK

Barbara Rizzo

REPORT OF THE NORWOOD BOARD OF HEALTH

ORGANIZATION OF THE BOARD

Ruth E. Copponi, Chairman
Anthony D. Bartucca
Michael C. Donahue

PUBLIC HEALTH NURSING

Norma Herig, R.N., Public Health Nurse
Margaret Barker, R.N., Public Health Nurse

The Public Health Nursing staff is responsible for:

1. Investigation and control of the spread of communicable diseases.
2. Immunization of all school age children for DPT, Polio, MMR (Measles, Mumps & Rubella), TD.
3. Clinics for the administration of Flu & Pneumonia vaccine for the elderly and high risk groups.
4. Home visits for new-born.
5. Mantoux testing & certification for tuberculosis control.
6. Keep well clinics and a comprehensive hypertension program for persons 20 years of age and over.
7. Referral of veneral disease, alcohol or drug related problems and mental health problem to the proper agencies.

HEALTH SERVICE STATISTICS

Newborn visits	95	Tuberculin tests – Office	287
		High School	596

Keep well clinics

Nahatan	272	Adams	111
Brookview	220	Shattuck	196
Town Hall	989	S. Norwood	543
Drop In Center	72	Evening	51

TOTAL 2,454

Diabetic Testing **63**

BOARD REPORT

Phyllis M. Boucher, Superintendent/Director
Karen A. Walega, Sanitarian
Suzanne Maciejewski, Clerk

PERMITS & LICENSES ISSUED

Food Service	116	Septic Howlers	2
Catering	6	Milk	98
Bakery	7	Mobile Food	6
Frozen Dessert	10	Vapor/Bath Massage	6
Retail Market	27	Funeral Director	6
Hotel/Motel	2	Swimming Pool	9
Camps	1		

In 1985, the Board of Health adopted a regulation which provided for non-smoking sections in all restaurants with a seating capacity of greater than 40. The regulation went into effect August 1, 1985 and compliance has been excellent.

A child safety fair was held in the Norwood Civic Center in May. Booths included poisoning hazards, lead poisoning, child passenger safety, toy safety, a choking demonstration, fire safety, finger printing, video printing, tooth identification and the convincer.

The Board would like to thank its staff, the State Childhood Lead Poisoning Prevention Program, Norwood Hospital, Norwood Fire Department and EMT's, Norwood Police Department, LCA Video, Dr. Mark Stone and the Registry of Motor Vehicles. A special thank you goes to "Clown" George Frazetti who entertained over 300 children and their parents who attended the fair.

A Diabetes screening program was instituted by the Public Health Nursing staff. Thus far 63 persons have been screened.

The Board of Health participated in the Statewide 1985 "Make-it-Click" campaign. Pledges were sought to have people use their seat belts. Informational pamphlets and material were distributed throughout the Town.

A colo-rectal cancer and skin cancer screening clinic was held in the fall. Thirty-three people participated. Referral was made to private physicians when necessary.

Two Northeastern University students in the Community Health Program received their clinical experience with the Board of Health Nursing Staff.

Immunizations

TD	73	Flu	870
DPT	7	Pneumonia	8
MMR	28	Vitamin 12	100

Communicable Diseases

Salmonella	16	Hepatitis B	5
Tuberculosis	5	Campylobacter	3
Shigellosis	4	Pertussis	2

TOTAL ALL SERVICES 4,353

DENTAL CLINIC

Maria Krivoshlokoff, DMD, Clinic Dentist
Claire Morrison, R.N., Dental Assistant

A total of 1,435 Public School and St. Catherines, grades one through six were examined. Parental consent notices were sent. Treatment includes cleanings, fillings, emergency care, instruction in dental hygiene, placque control and counselling in good nutrition for healthy teeth and gums.

The Board of Health is in its second year of a two year grant for placement of sealants on non-carious molars on students in grades one, two and six. The grant which is administered by the Massachusetts Department of Public Health and Massachusetts Health Research Institute is financed by the Federal Office of Maternal and Child Health Services.

Of the 777 children in grades 1, 2 and 6 examined, 393 were eligible for sealants. Permission slips were mailed to the parents of these children.

SCHOOL NURSING SERVICES — ST CATHERINES

John O'Day, School Physician
Anna E. Tobin, R.N., School Nurse

The Board continues its nursing services with the private schools of the town as mandated by state law. Dr. John O'Day, school physician made routine visits and examined those referred for physical examination.

Vision and hearing testing were also conducted. Defects were noted and referrals were made to the appropriate specialists.

Scoliosis screening was conducted by Dr. Lowell E. Fox for children in grades 5-9. Parents of children with signs of potential spinal problems were advised to contact their family physician.

Routine inspection of all restaurants, markets, bakeries, housing and swimming pools were conducted by the staff on a timely basis. An aggressive inspection program will continue to be a priority.

In closing, the Board of Health wishes to thank all those who helped them reach their goal of good public health in Norwood.

RUTH E. COPPONI, Chairman
ANTHONY D. BARTUCCA
MICHAEL C. DONAHUE

NORFOLK MENTAL HEALTH ASSOCIATION, INC.

Through its partnership with the Norfolk Mental Health Association, the Town of Norwood is able to guarantee its residents – children, youth and adults – access to an integrated network of quality outpatient mental health services. Town contribution enables Cutler Counseling Center, a comprehensive clinic sponsored by the Association with limited support from the State Department of Mental Health, to provide a wide range of outpatient counseling services to citizens who need them at fees based on their ability to pay.

The Norfolk Mental Health Association is a private non-profit corporation, governed by a citizen Board of Directors who represent each of the twelve towns in its service area: Canton, Dedham, Foxborough, Medfield, Millis, Norfolk, Norwood, Plainville, Sharon, Walpole, Westwood and Wrentham.

The major programs of NMHA available to Norwood residents are: CUTLER COUNSELING CENTER, which has a large multi-disciplinary staff serving individuals, couples and families. Services include evaluation, referral, treatment, educational and support groups (e.g. Widowed Lifeline, Gym Program for Children, Social Rehabilitation, Divorce-Separation Workshops, stress Management), children and adolescent groups, parent-toddler groups, as well as consultation and training services to community agencies, schools, and local industries: SUPERVISED APARTMENT PROGRAM, a residential program providing supervised living for de-institutionalized mentally ill/mentally retarded adults; PROJECT HIRE, a sheltered vocational rehabilitation facility for people with emotional, developmental or physical handicaps. Programs include diagnostic evaluations, electronic skill training, work adjustment training and counseling, sheltered long-term employment, and transitional employment and job placement; CASE-AIDE AND PARENT-AIDE PROGRAMS, offering trained and supervised volunteer aides who provide one-to-one help to clients in the community, families and individuals in crisis, victims of domestic violence, parents at risk of abusing and neglecting their children, isolated elderly; INTERGENERATIONAL CARE PROGRAM, providing the opportunity for elderly residents in a Nursing Home to participate in providing group child care to pre-school children from families experiencing stress, simultaneously giving respite and support to the parents; COMMUNITY EDUCATION AND INFORMATION, offering publication of an informative newsletter, **The Reporter**, to every home in the service area, speakers for community meetings, workshops, consultation and educational materials.

During fiscal year 1985, Cutler Counseling Center provided direct services to approximately 1,132 from Norwood. The total value of these services was $196,437 of which the town of Norwood allocated $14,666.

In the past year,. people from Norwood who came to us for assistance were often referred by friends, neighbors or family, may have read our newspaper, or were referred by clergy, school, physicians or community agencies. The most common requests for help concerned such problems as depression and anxiety, difficulties in marriage or family relationships, school or behavior-related prob-

lems, alcohol or drug abuse, work-related problems, and acute or chronic mental illness.

The Norfolk Mental Health Association Board of Directors include Arthur Gerome, John Murphy, Olga Abdallah and Rev. Dr. Rollin Karnehm from Norwood.

SOUTH NORFOLK COUNTY ASSOCIATION FOR RETARDED CITIZENS, INC.

John F. Kennaly, Chairman
Norwood Board of Selectmen
P.O. Box 40
Norwood, MA 02062

Dear Mr. Kinnaly:

We are proud of our partnership with the Town of Norwood. Over many years it has been the vital link in establishing and maintaining a basic, necessary system of services for people who are handicapped. Presently we are serving the Town of Norwood in a wide range of programs such as Early Intervention for newborn babies and infants up to the age of three. We provide a team of therapists who serve the families in home- and center-based developmental and therapeutic interventions. Citizens of the Town of Norwood participate in our day programs with prevocational and vocational training where they learn to maximize their skills and to become more self-sufficient, perhaps some day to become totally independent of the need for services. Some families have been unable to care for their handicapped child as they become older and SNCARC, through its established program of residences and apartments, has been able to satisfy the necessary habilitational needs providing a home and security for the future.

SNCARC's resources extend to other areas such as counseling, respite care and social and recreational programs. The reputation and high quality of all of these necessary services are a direct reflection of the investment and support of all of our local towns. We turn to you again this year to continue with us in our work of supporting your neighbors who are handicapped by a disability. In recognizing the continuing pressures on town budgets, we are holding our request to fifty cents per capita, the same level as it has been for many years with no increase despite the increases in providing these same services to your town.

Again we offer to you our gratitude for the long-standing partnership in which you have joined with us over the years to help the citizens of Norwood who cannot advocate for themselves. It would be a pleasure to have the oppor-

tunity to speak with you or your Board further about our successes during the past year and about the challenges which we face together in the future.

Sincerely yours,

JANE C. SMITH
ASSOCIATE EXECUTIVE DIRECTOR

NORFOLK COUNTY MOSQUITO CONTROL PROJECT

The Operational Project Program integrates all proven technologies into a system of mosquito control that is rational, safe, effective and economically feasible.

All mosquito eggs need water to hatch and to sustain larval growth.

Source Reduction Work: Our primary efforts are concentrated on the draining of shallow, standing, stagnant water and the maintenance of existing flow systems which contribute to mosquito breeding sources.

Drainage ditches cleaned	1,919 Feet
Brush obstructing drainage cut	3,015 Feet
Culverts cleaned and opened	2 Count
Drainage construction by wide-track backhoe	1,300 Feet

Larviciding: Treatment of mosquito larvae during aquatic development is the next most effective control effort.

Larvicide by backpack and mistblowers	278 Acres
Catch basin larvicide application	266 Count

Adulticiding: The suppression of flying adult mosquitoes becomes necessary when they are numerous, annoying or threatening to residents.

Adulticide mistblowing from trucks	71 Acres
Adulticide U.L.V. from trucks	16,640 Acres

Surveys, inspections and monitoring in support of our programs include locating and mapping breeding areas, larval and adult collections and field-work evaluations leading to better drainage.

The Project received 23 calls from residents for information and assistance.

Respectfully submitted,

JOHN J. SMITH
SUPERINTENDENT

NORWOOD HOUSING AUTHORITY

The Norwood Housing Authority, a Public Corporation, was organized in 1948, as authorized by Chapter 121B of the General Laws of the Commonwealth of Massachusetts.

ANNUAL MEETING: The first Tuesday after the Annual Town Election.

REGULAR MEETING: The first and second Tuesday of each month at 7:30 PM.

CENTRAL OFFICE: 40 William Shyne Circle, Norwood, MA.

BOARD MEMBERS	TITLE	TERM EXPIRES
Edmund R. McGrath	Chairman	April 1989
Phyllis A. McDonough	Vice Chairman	April 1988
John J. Griffin	Treasurer	April 1990
Margaret Hart	Asst. Treasurer	April 1986
John C. Adelmann	Commissioner	April 1986

The Authority employes one Executive Director, one Deputy Executive Director, one Program Coordinator, one Bookkeeper/Computer Operator, one Maintenance Supervisor, one Maintenance Mechanics, two Laborer/Mechanics, three Laborers and a Maintenance Aide.

The duties of the Norwood Housing Authority and the objective of Public Housing Legislation is to provide decent safe and sanitary housing to families and elderly persons of low and moderate incomes at rents they can afford. The primary function of the Norwood Housing Authority is to administer public housing programs within the Town of Nowood and to recommend and apply for financial assistance to State and Federal Agencies for new developments, when they are determined to be needed.

The Authority administers a 591 housing program within the town. Of this total, 481 units are located in buildings owned and operated by the Authority. The remaining 110 units are privately owned and leased under either the Federal Section 8 or State 707 Rental Assistance programs. Within its owned units the Authority has 389 units of elderly, 17 units specifically designed for the handicapped and 75 units for families.

During the past year the Authority has been awarded funding for ten, three bedroom units by HUD. It is intended that these units be built under the "Turnkey" method. While the success of this program is in doubt because of land acquisition and construction cost, the Authority will do everything possible to see that these needed large family units are built.

The Authority is presently working with the architectural firm of Arnold A. Jacobsen and Associates of Boston on the design phase of work to be done as part of a three-year, $1,082,365.00, Modernization grant from the Executive

Left to right standing: John C. Adelmann, John L. Griffin, Phyllis A. McDonough
Left to right seated: Kevin F. Maguire, Executive Director, Edmund R. McGrath, Chairman, Margaret E. Hart

Office of Communities and Development to update its State-Aided housing stock.

For the third straight year the Authority's administrative staff has received a commendable rating from the Executive Office of Communities and Development under its Management Incentive program. The Authority is proud of the fine job being done by its Executive Director and his staff.

At this time the Authority would like to express its sincere thanks to the various town officials and others who have contributed time and effort to assist the Authority in making this past year a successful one.

EDMUND R. McGRATH
PHYLLIS A. McDONOUGH
JOHN L. GRIFFIN
MARGARET HART
JOHN C. ADELMANN

NORWOOD HOUSING AUTHORITY
200-1

BALANCE SHEET — December 31, 1985

ASSETS

Cash—Administration Fund	58,575.10	
Revolving Fund Advances	109,900.00	168,475.10
Shelter Rent	24,981.14	
Debt Service Subsidy (Schedule VI)	12,999.66	
Other		37,980.80
Debt Service Fund(s) (Schedule I)	29,366.75	
Debt Service Trust Fund(s) (Schedule I)	393.48	29,760.23
Investments (Schedule II)	55,298.50	
Debt Service Trust Fund(s) (Schedule I)		55,298.50
Mod Cost	32,304.33	
Development Cost	800,000.00	
Less: Dev. Cost Liquidation	582,000.00	250,304.33
TOTAL ASSETS		541,818.96

LIABILITIES AND RESERVES

Accounts Payable - Revolving Fund	7,119.45	7,119.45
Payments in Lieu of Taxes	2,700.00	
Accrued Liabilities - Other	2,835.54	
Matured Interest and Principal (Schedule VI)	42,366.41	47,901.95
Residents Prepaid Rents	247.00	
Residents Security Deposits		247.00
Mod Grant	32,304.33	

Bonds Issued	800,000.00	
Less: Bonds Retired	(582,000.00)	250,304.33
Capital Reserve	6,750.00	
Debt Service Reserve	30,422.52	
Unamortized Bond Premium	393.48	
Operating Reserve (Schedule V)	198,680.23	
Prior Year Surplus		236,246.23
TOTAL LIABILITIES AND RESERVES		541,818.96

NORWOOD HOUSING AUTHORITY
667-C3

ASSETS

Cash - Administration Fund	110,321.58	
Revolving Fund Advances	55,000.00	165,321.58
Shelter Rent	823.50	
Other		823.50
Development Cost	3,758,000.00	
Less: Dev. Cost Liquidation	(383,000.00)	3,375,000.00
TOTAL ASSETS		3,541,145.08

LIABILITIES AND RESERVES

Accounts Payable - Revolving Fund	27,518.09	27,518.09
Matured Interest and Principal (Schedule VI)	10,809.66	10,809.66
Residents Prepaid Rents	349.00	
Prepaid Subsidy	34,230.00	34,579.00
Grants Issued	3,375,000.00	
Notes Issued	383,000.00	
Less: Notes Retired	(383,000.00)	
Less: Bonds Retired		3,375,000.00
Capital Reserve	10,710.00	
Operating Reserve (Schedule V)	82,528.33	
Prior Year Surplus		93,238.33
TOTAL LIABILITIES AND RESERVES		3,541,145.08

NORWOOD HOUSING AUTHORITY
667-5

ASSETS

Cash - Administration Fund	93,562.69	
Revolving Fund Advances	47,000.00	140,562.69
Shelter Rent - Section 8	12,059.70	
Shelter Rent	546.50	
Other		12,606.20
Mod Costs	5,414.00	

Development Cost	2,572,000.00	
Less: Dev. Cost Liquidation		2,577,414.00
TOTAL ASSETS		2,730,582.89

LIABILITIES AND RESERVES

Accounts Payable - Revolving Fund	8,454.45	8,454.45
Accrued Liabilities - Other	2,757.89	
Matured Interest and Principal (Schedule VI)		2,757.89
Residents Prepaid Rents	664.00	
Residents Security Deposits		664.00
Mod Grant	5,414.00	
Grants Issued	2,572,000.00	
Less: Bonds Retired		2,577,414.00
Undistributed Credit	500.00	
Capital Reserve	44,483.00	
Operating Reserve (Schedule V)	96,309.55	
Prior Year Surplus		141,292.55
TOTAL LIABILITIES AND RESERVES		2,730,582.89

NORWOOD HOUSING AUTHORITY
707

BALANCE SHEET - September 30, 1985
UNAUDITED

ASSETS

Cash	20,117.18
Advance to Revolving Fund	5,650.00
Tenants Accounts Receivable	1,214.00
Prepaid Insurance	– 0 –
Deferred Charges	– 0 –
TOTAL ASSETS	26,981.18

LIABILITIES

Accounts Payable - Revolving Fund		4,562.05
Accounts Payable - 667-C3		769.95
State Share Unallotted		22,577.47
Accrued Liabilities		134.54
Prior Year Surplus		(1,096.28)
Interest Income	1,965.12	
Administrative Fee	5,348.00	
Expenses	(7,279.67)	133.45
TOTAL LIABILITIES		26,981.18

NORWOOD HOUSING AUTHORITY
B-1236

BALANCE SHEET — SECTION 8

ASSETS

Cash - General Fund (Development and/or Operation)	77,815.40	
Change Fund		77,815.40
Limited Revolving Fund	10,650.00	
Other		10,650.00
Land, Structures and Equipment	4,848.00	4,848.00
TOTAL ASSETS		93,313.40

LIABILITIES

HUD	12,451.41	
Other (Accts 2115, 2117 & 2119)	20,425.44	32,876.85
Other (Accts. 2134, 2135, 2136 & 2139)	336.35	336.35
TOTAL LIABILITIES		33,213.20

SURPLUS

Unreserved Surplus	(1,497,592.00)		
Operating Reserve - Section 8 HAP Projects	55,252.20		
Project Account - Unfunded - Sect. 8 HAP Projects	562,947.86		
Total Surplus from Operations		(879,391.94)	
Cumulative HUD Annual Contributions		939,492.14	
Book Value of Capital Assets Conveyed to Homebuyers			60,100.20
TOTAL SURPLUS AND LIABILITIES			93,313.40

NORWOOD HOUSING AUTHORITY
B-1628

BALANCE SHEET — MA109

ASSETS

Cash - General Fund (Development and/or Operation)	223,169.33	
Change Fund		223,169.33
Accounts Receivable - Tenants	4,499.02	
Other		4,499.02
Limited Revolving Fund	31,000.00	
Other		31,000.00

HUD Annual Contributions Receivable	378,977.23	
Deposits with HUD		378,977.23
Land, Structures and Equipment	5,002,995.91	5,002,995.91
TOTAL ASSETS		5,640,641.49

LIABILITIES

Other (Accts. 2115, 2117 & 2119)	9,588.83	9,588.83
Project Notes - Non-HUD	4,706,315.95	
Sundry Notes	33,714.01	4,740,029.96
Payments in Lieu of Taxes	14,454.60	
Other (Accts. 2134, 2135, 2136 & 2139)	6,417.60	20,872.20
Tenants Prepaid Rents	398.00	
Other	47,727.70	48,125.70

SURPLUS

Unreserved Surplus	(656,473.74)		
Operating Reserve - Locally Owned Projects	179,796.12		
Total Surplus from Operations		(476,677.62)	
Cumulative HUD Annual Contributions		1,298,702.42	
Book Value of Capital Assets Conveyed to Homebuyers			822,024.80
TOTAL SURPLUS AND LIABILITIES			5,640,641.49

THE MORRILL MEMORIAL LIBRARY

Board of Library Trustees

Stuart R. Plumer, Chairman
Eleanor H. Monahan, Vice Chairman
Thomas J. Cummings
Roger C. MacLeod
George M. Ruboy
Eileen B. Sullivan

Budget & Value Received

Appropriated and Spent (½ FY83 and ½ FY84 budgets		$468,463.00
State library monies received		$ 14,855.00
Actual local library monies		$453,608.00
Library percent of town budget		0.97%
Per capita library tax levy		$ 15.27
Items circulated		187,512
Average per capita cost of materials		$ 23.00
Average per capita value of materials:		
a. borrowed (6.31 items x $23.00)		$ 145.13
b. value minus tax levy ($15.27)		$ 129.86
Museum Pass usage:		
a. number of borrowings	834	
b. patron value (family of 4 x borrowings)		$ 11,676.00

Library benefits not monetarily calculable: reference materials and services; adult and children's programs; study facilities; meeting rooms for public use; story hours for pre-school children.

GENERAL OBSERVATIONS

The year was once again a quiet one. Activity was steady, and at about the same pace as the previous year. However, significant change occurred in the Children's Department.

As a result of a request by interested parents, the Audio-Visual Room was transformed into a room for pre-school activities. The room was appropriately decorated and furnished with chairs, benches, and table specifically sized for young children. Story hours are now held there eliminating the need to take the children upstairs. And story hours for children three years of age were added.

The framed art and recorded music collection was transferred to the second level, outside the Trustees' Room and in the Reading Room.

Instructional programs for school children were presented at the schools and in the library. These have assisted the students in their fuller use of both the public and school libraries. Outreach programs to the "home bound" and to nursing homes have brought the library to hundreds who might not have been able to come to the library.

The Literacy Training program has been most successful. On a "one to one" basis, patrons who cannot read, or read adequately, are tutored in proper reading up to at least a high school level. In fact, the student demand has been such as to necessitate the training of a third class of tutors. This is an unobtrusive program which merits support and renders inestimable service at a miniscule cost. A new program has been established to teach the reading and speaking of English to persons having another language background.

APPRECIATIONS

Continued special thanks are rightly due the Norwood Women's Community Committee (for financially supporting museum passes and materials for the Literacy Training program), to the Friends of the Library (for their support of various activities).

CONCLUSION

The support given by the Board of Library Trustees, the staff, municipal officials and departments, and the library's patrons have all contributed toward a quietly successful year.

Library Statistics

Book Collection	90,621
New Books added	4,405
Books discarded	2,569
Record collection	3,985
Framed Art Reproductions	392

CARL J. HIMMELSBACH
DIRECTOR

BOARD OF TRUSTEES – SPRING 1985

Front row: Eleanor H. Monahan and Eileen Sullivan
Back row: George M. Ruboy; Thomas J. Cummings; Joan Geddry – Recording Secretary; Roger C. MacLeod, and Stuart R. Plumer, Chairman

MUNICIPAL LIGHT DEPARTMENT

Mr. John J. Carroll
General Manager
Norwood, Massachusetts 02062

Dear Sir:

I herewith submit my report as superintendent of the Norwood Municipal Light Department for the year 1985.

During 1985 we experienced a 3.94 percent increase in KWhr sales largely due to growth from the commercial and industrial sector.

The Light Department continued in its efforts to increase the lighting level on the roadways and to reduce consumption by replacing mercury and incandescent fixtures with high pressure sodium fixtures.

In 1985 the department began reconstruction of the distribution lines on Route 1 in conjunction with the state widening of Route 1.

On November 1, 1985 the Light Department began receiving 100% of its requirements from the New England Power Company.

I offer the following statistical data relateive to the operation of the Light Department.

Respectfully submitted,

MALCOLM N. McDONALD
SUPERINTENDENT

Poles	Installed	Removed
35' cl 2	2	0
35' cl 3	11	7
40' cl 1	1	0
40' cl 2	11	4
40' cl 3	18	1
40' cl 4	12	2
45' cl 2	11	0
Transformers		
15 kva	0	12
25 kva	18	24
37.5 kva	9	0
50 kva	13	12
75 kva	0	3
100 kva	4	1
167 kva	1	0
225 kva	9	1
300 kva	1	1

500 kva	6	0
750 kva	2	0
1000 kva	2	0
Street Lights		
189 w Incandescent	0	12
175 w Mercury	0	22
100 w H.P.S.	41	0
150 w H.P.S.	17	5
250 w H.P.S.	23	14
400 w H.P.S.	8	1
Wire and Cable		
3/c 500 mcm pel	0	
1/c 500 mcm pel	0	
.175 w URD	1,000'	
No. 4/0 cu. stranded	168'	
No. 2 cu. stranded	1,752'	
No. 2 cu. solid	3,546	
No. 4 cu. solid	7,255	
No. 4 cu. solid bare	645	
No. 6 cu. sol	416	
No. 8 cu. weld	9,462	
No. 1212 U.F.	2,642	
336 MCM AL.1/c	14,282	
2/0x3 A1 Service	7,106	
2/0x4 A1 Service	690	
4/0x3 A1 Service	3,370	
2x3 A1 Service	3,430	
Guy Wire	2,264	
Energy Purchased '85	255,754,957	
Average Cost per kwhr '85	056,359	
Increase in kwhr usage	9,688,259	
Percent Growth	3.94	
Increase in Accounts	120	
Vacancies	232	
Deposit Refunded	66	
New Meters Installed	271	
Meters Replaced	232	
Meters Disconnected	49	
Meters Installed (h.w.)	1	
Meters Disconnected (h.w.)	10	
Meters Discarded	164	

In Retirement

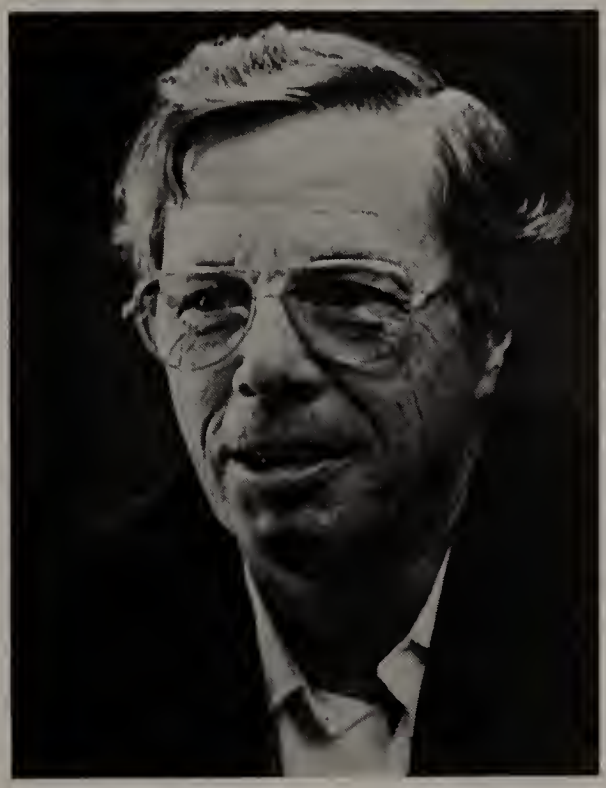

WILLIAM KATES

When Bill Kates came to work for the Light Department on March 11, 1954 as an electrical engineer from the Boston Edison Company the Town was consuming 21 million kilowatt hours. When he retired in April of 1985 the Town's consumption had increased more than 10 times to over 240 million kilowatt hours.

Bill became the Superintendent in October of 1955 and served in that capacity until his retirement on April 8, 1985.

Bill provided over 30 years of dedicated leadership and was responsible for the building of the electric system during this period of tremendous growth and change. Only a person with Bill's intelligence, foresight, engineering abilities, and dedication could have directed the Light Department with such excellence.

During his tenure Bill was directly responsible for the town receiving millions of dollars in refunds and rate reductions. The most notable of these being for over six million dollars in 1980. The ongoing effects of his efforts are presently being realized through our lower cost of purchase power from our current supplier. In fact we have saved over one million dollars since we have transferred suppliers.

As an engineer and long-term planner Bill was truly superb. His unique engineering design of the 115KV Dean Street substation which was built in 1970 is an example of this man's abilities.

Bill was well liked and respected by all who knew him and worked with and for him.

With his retirement an era of history passes for the Norwood Municipal Light Department.

We of the Norwood Light Department in appreciation of unparalleled dedicated service, extend our sincerest wishes for the best of health and truly enjoyable retirement for Bill and his lovely wife Marge.

In Retirement

WILLIAM BURKE

On September 30, 1968, William Burke was hired as a groundman for the Norwood Light Department. During his seventeen years of service Bill doubled as a stockman. He was instrumental in the development of the inventory control and trouble reporting systems presently used by the department. Bill was one of the most conscientious and capable men to have worked for the town. He put 100% effort into all of his duties. Bill retired on November 30, 1985.

We of the Norwood Light Department in appreciation of his dedicated service, extend our sincerest best wishes for good health and a very enjoyable retirement.

PERMANENT BUILDING CONSTRUCTION COMMITTEE

This is the twentieth Annual Report of the Permanent Building Construction Committee.

The Committee has been very active in recent years. The Committee finished the new Norwood Civic Center, located in the old Armory Building on Nahatan Street, in 1984. In 1985 the Committee has been involved with implementing the Senior High School Renovation Project and starting plans to implement improved handicapped access in some Town buildings.

NORWOOD SENIOR HIGH SCHOOL RENOVATIONS AND ALTERATIONS – Town Meeting action of February 11, 1985 approved $4,805,000 for this renovation project. The State Building Assistance Bureau will reimburse the Town for 60% of construction costs, architect's fees, new educational equipment, and associated operating costs.

The architectural firm of Kersland, LeNormand & Quann, Inc. was retained to oversee this project. The low bidder was Anchor Construction Corporation of Lowell, MA., to whom the Committee awarded the contract according to State rules and regulations on public bidding laws. The Committee has been working throughout all of 1985 on this project.

The contractor started preliminary work in April 1985. The project ran into many difficulties and delays, which resulted in occupancy occurring at later dates than originally planned. The Peabody portion was made ready for occupancy by December 30, 1985. The work of finishing the High School portion will continue into February 1986. The athletic fields will have to be redone in the spring of 1986.

HANDICAPPED RENOVATIONS TO TOWN BUILDINGS – Annual Town Meeting action of June 3, 1985 awarded the Permanent Building Construction Committee $300,000 for the following handicapped improvements:

Norwood Municipal Building – Install elevator to access all four floors; provide ramp at Washington Street entrance; provide handicapped toilets; modify doors as necessary; and provide power-assist to outside doors.

Morrill Memorial Library – Modification of entrance ramp; modify side entrance vestibule; provide handicapped toilet; modify doors as required; and modify fire alarm system.

Police and Fire Station – provide handicapped toilet at each location.

The Designer Selection Committee chose Robert A. Bastille, Inc. of Needham as the architect for this project. The Permanent Building Construction Committee is now working with the architect to prepare plans and to resolve issues to enable us to provide the necessary handicapped renovations.

The Permanent Building Construction Committee wishes to thank the many

Town departments and personnel who have helped us in our tasks.

PERMANENT BUILDING
CONSTRUCTION COMMITTEE

PHILIP C. SWAIN, CHAIRMAN
JOHN J. EGAN, VICE CHAIRMAN
NICHOLAS JOSEPH
EDWARD F. MCDONOUGH
ERNEST G. PACIORKOWSKI
ROGER M. PELLETIER
JOHN RENNIE
CATHERINE A. TARPEY,
SECRETARY

POLICE DEPARTMENT

Mr. John J. Carroll
General Manager
Town of Norwood
Norwood, MA. 02062

Dear Sir:

I hereby submit the annual report of the Norwood Police Department for the year ending December 31, 1985.

May I take this opportunity to thank the Board of Selectmen, the General Manager and other various town departments for their cooperation with the Norwood Police Department throughout the past year.

Respectfully submitted,

GEORGE J. DIBLASI
CHIEF OF POLICE

NORWOOD POLICE DEPARTMENT

ANNUAL REPORT FOR THE YEAR ENDING DECEMBER 31, 1985

CHIEF OF POLICE
George J. DiBlasi

LIEUTENANTS
Joseph N. Giampa
Bartley E. King, Jr.
Thomas J. Michienzi
James E. Pepin

SERGEANTS
William J. Travers
John J. Flaherty (Ret. 5.31.85)
Charles F. King
William J. Murphy
Richard W. Wall
William G. Brooks (Promoted 6.01.85)

ADMIN. ASST. TO CHIEF
Joseph F. Tessicini

SAFETY OFFICER
Francis R. Fruci

CHIEF CLERK
Albert M. Bishop (Ret. 3.31.85)
Paul A. Bishop (Promoted 4.01.85)

DETECTIVE DIVISION
Sgt. Joseph J. Coyne
Det. Michael J. Broyer
Det. William C. Casey
Det. Charles Hainley
Det. Domenic J. Fruci
Leslie LeBlanc, Photographer

PATROLMEN
Nicolino DeStito
James W. Kelly (Ret. 8.30.85)
Paul E. Fulton
Anthony J. Yelapi
Edward F. Travers
Richard Joseph
William J. Wall
Philip B. Devine
Albert G. Lane
Joseph K. Carchedi
David M. DeCosta
John P. Riley
Larry Gamel
Joseph A. Michienzie
Peter J. Borroni
John J. Wall, Jr.
Joseph P. Flaherty, Jr.
Edward J. Farioli
Robert Baker
Elaine M. Kougias
Gilbert L. Ouellette
Dale P. Ekholm
Dean Raymond
Steven Palmer
Thomas O'Toole
Robert Michienzie
David V. Milligan
Robert W. Rinn
Brian P. Murphy
Kevin P. McDonough
Robert F. Doucette, Jr.
Peter Curran
James M. Keady, Jr.
Elizabeth Crowley
Neil Murphy
Michael Golden
Maureen Murphy
Paul C. Murphy
Martin Baker
James Payne
John Keane

SCHOOL TRAFFIC SUPERVISORS
Eleanor Brylinsky
Marie C. Griffin
Ruth Chapman
Ruth Reddick
Julia Bossio
Joyce Smith
Kathy O'Connor
Frances Sullivan
Constance King
Janet McCorkle
Elaine Petheric
Jean Hubbard
Julia Pond
Grace Ellard
Jean Hennessey

Theresa Sampson
Maria Tierney
Ann Fleming
Joan Gramer

SCHOOL TRAFFIC SUBSTITUTES

Mary Grenhan
Terry Gamel
Dorothy O'Connell
Judith Anagnos
Dorothy Prevoir
Shelia M. Kilroe

MATRONS

Ruth Reddick
Grace Ellard
Kathy O'Connor
Constance King
Jean Hubbard

CIVILIAN PERSONNEL

Wilhelmina Rakey, Senior Clerk Typist
Dorothy Leonard, Senior Clerk Typics (Resigned 10.21.85)
Kelly Press, Senior Clerk Typist (Appointed 11.18.85)
Janet E. Quinn, Secretary to Chief
Francis J. Forrest, Sr. Dispatcher
Michael Doran, Dispatcher
James Maroney, Dispatcher (Resigned 12.13.85)
Pasquale Cirillo, Sr. Bldg. Custodian

MOTOR VEHICLE CITATION CHARGES

Allowing Improper Person to Operate Motor Vehicle	12
Altered License	4
Abandoned Motor Vehicle	1
Attaching Registration Plates	26
Dangerous Operation of a Recreational Vehicle	1
Defective Equipment	22
Excessive Noise	22
Failing to Display Registration Plates	3
Failing to Stay Within Marked Lanes	36
Failing to Keep Right	5
Failing to Yield Right of Way	86
Failing to Notify Registrar of Address Change	1
Failing to Use Care in Changing Lanes	1
Failing to Stop for a School Bus	1
Failing to Stop a Traffic Control (RED LIGHT)	400
Failing to Stop for a Traffic Control (STOP SIGN)	66
Failing to Display a Current Inspection Sticker	206
Failing to Stop for a Police Officer	4
Failing to Display Owner Markings	1
Failing to Stop While Exiting a Driveway	2
Following too Closely	5
Giving a False Name to a Police Officer	3
Illegal Left Turn	1
Improper Passing	36
Improper Stopping	15
Improper Starting	17
Improper Turning	48
Improper Backing	13
Improper Display of Registration Plates	1

Impeded Operation of a Motor Vehicle	5
Leaving the Scene of an Accident	9
Making a False Application for a License	1
Minor Transporting Alcohol in Vehicle	21
No Child Restraints	5
Operating a Motor Vehicle in a Breakdown Lane	103
Operating After Revocation of License	9
Operating After Suspension of License	28
Operating a Recreational Vehicle on a Public Way	1
Operating a Recreational Vehicle While Uninsured	1
Operating a Motor Vehicle Uninsured	6
Operating a Motro Vehicle Unregistered	50
Operating a Motor Vehicle Unregistered and Uninsured	57
O.U.I.	208
Operating Negligently	157
Operating Without a Registration in Possession	66
Operating Without a License in Possession	82
Operating a Motor Vehicle on a Sidewalk	1
Operating a Motor Vehicle in the Wrong Direction	5
Operating a Motor Vehicle Without Being Licensed	24
Operating a Motor Vehicle Without Required Lights	5
Operating a Motor Vehicle (Dump Truck), Without Load Covered	3
Operating a Motor Vehicle While Wearing Headphones	
Passing in a No Passing Zone	2
Passing a School Bus	1
Right Turn on Red Light Against Sign	6
Refusing to Stop for a Police Officer	13
Speeding	2,168
Unnecessary Noise With Horn	1
U-Turn Where Prohibited	7
Using a Motor Vehicle While in the Commission of a Felony	2
Vehicular Homicide	3
Reckless Operation of a Motor Vehicle	1
TOTAL	4,090

ARREST & OTHER COURT COMPLAINTS

Accessory to a Felony	1
Arson	1
Annoying Telephone Calls	1
Assault	2
Assault and Battery	8
Assault and} Battery b.m.o. a Dangerous Weapon	11
Assault and Battery on a Police Officer	5
Attempted Larceny	2
Breaking Glass in a Building	2
Breaking and Entering (NIGHTTIME) with Intent to Commit a Felony	7
Breaking and Entering (DAYTIME) with Intent to Commit a Felony	21
Breaking and Entering into a Motor Vehicle	2

Defacing and Injuring Tombs	2
Defacing Property (With Paint)	4
Disturbing the Peace	2
Disorderly Person	22
Forgery	1
Furnishing Alcohol to Minors	1
Indecent Assault and Battery on a Minor Child	1
Larceny by Check	1
Larceny Under $100.	4
Larceny Over $100.	26
Larceny (Attempted)	3
Larceny of a Motor Vehicle	3
Lewd Person	2
Mayhem	1
Minor in Possession of Alcohol	8
Malicious Damage to Property	23
Open and Gross	1
Peeping Tom	1
Person Under 21 Yrs. in Possession of Alcohol	34
Possession of a Dangerous Weapon	4
Possession and Sale of Fireworks	3
Possession of Burglarious Tools	3
Possession of a Class "B" Substance	25
Possession of a Class "B" Substance with Intent to Distribute	1
Possession of a Class "C" Substance	1
Possession of a Class "C" Substance with Intent to Distribute	1
Possession of a Class "D" Substance with Intent to Distribute	2
Possession of a Class "D" Substance	37
Rape	1
Receiving Stolen Property	13
Runaway	1
Shoplifting	47
Trespass	16
Unarmed Robbery	3
Unlawful Carrying a Firearm	1
Uttering a False Instrument	4
Violation of Town By-Law (Refusing to Move for a Police Officer)	2
Violation of a 209A Court Order (Domestic)	5
Wanton Injury to Personal Property	3
TOTAL	376

ARREST & OTHER COURT COMPLAINTS

WARRANTS	371
CAPIAS	8
Persons Placed Into Protective Custody	160

1985
MOTOR VEHICLE CITATION INDEX

MONTH	ON SPOT ARREST	WARNING	TOTAL CITATIONS ISSUED
JANUARY	20	48	249
FEBRUARY	14	63	299
MARCH	16	60	245
APRIL	23	74	348
MAY	22	75	364
JUNE	8	52	351
JULY	14	80	396
AUGUST	19	76	434
SEPTEMBER	26	79	307
OCTOBER	25	40	321
NOVEMBER	15	44	353
DECEMBER	19	48	282
TOTALS	221	739	4,050

In Retirement

ALBERT M. BISHOP

Albert M. Bishop was appointed a Patrolman on the Norwood Police Department on November 21, 1947 and served the Town of Norwood in the capacity of Patrolman and for many years in the position of Chief Clerk of the Records Division. Officer Bishop served the Town of Norwood both faithfully and conscientiously until his retirement on March 31, 1985.

The members of the Norwood Police Department extend their very best wishes for health and happiness on the occasion of his retirement.

In Retirement

JOHN J. FLAHERTY

John J. Flaherty was appointed a Patrolman on the Norwood Police Department on November 1, 1950. On May 22, 1963, Officer Flaherty was promoted to the rank of Police Sergeant. Sergeant Flaherty has served the Police Department and the community of the Town of Norwood faithfully and with zealous commitment until his retirement on May 31, 1985.

The Members of the Norwood Police Department extend their very best wishes for long and healthy retirement.

In Retirement

JAMES W. KELLY

James W. Kelly was appointed a Patrolman on the Norwood Police Department on March 2, 1958 and served the Town of Norwood faithfully and conscientiously until his retirement on August 31, 1985.

The Members of the Norwood Police Department extend their very best wishes for health and happiness on the occasion of his retirement.

CRIME PREVENTION UNIT

Early in 1985 Sgt. Brooks and Off. Peter Curran developed a series of slides which featured tips on burglary reduction. The presentation consists of over seventy slides, depicting situations and poor security devices which may invite burglars; as well as suggestions on how to avoid and correct those situations. Another program developed which was very popular was Bike Day. Bikes were engraved with either the bike owner's drivers license number or the drivers license number of a parent. Crime Watch stickers were also affixed to the bike. If a bike is stolen, the drivers license number would be run through the computer, and the owner would be identified. Over 180 bikes were engraved, and more requests followed to have another bike day. In May a Health and Safety Day was held at the Norwood Civic Center. The Crime Prevention Unit manned a booth, disseminating information on Burglary Reduction, and on drugs and their effects.

The most popular way to educate the public in Crime Prevention was through Public Speaking engagements. The Crime Prevention Unit conducted a number of speeches to different groups such as students, elderly and businessmen. Speaking engagements were conducted to the Norwood High School Faculty, the PTA Advisory Committee, and a couple of times to students at the Cleveland School on Drug Awareness and Abuse, identifying drugs and their effects. Talks were given to both juniors and seniors at the high school, on the subject of alcohol and related laws. The talk given to the juniors was just before their prom. The talk consisted on Operating Under the Influence of Alcohol, Public Drinking, Presenting False Identification Cards and Junior Operators Licenses. The talk to the seniors was on the laws of Operating Under the Influence of Alcohol. Speaking engagements with the elderly were conducted in several of the Elderly Housing Projects, the United Church and the Norwood Civic Center. Talks were given on Burglary Reduction, Fraud, Con Games Against the Elderly, and Street Safety. A talk on Street Safety was also given to a group at the Cutler Clinic. Talks were given to several different stores at their request. The talks to the individual stores were on Check Fraud and Check Cashing Policies, Shoplifting and Robbery. One of the talks was given to a newly established business, a couple of established businesses wanting to educate their employees and a couple wanting to prevent further crime as a result of a crime committed at their business. A talk was given to a group of local pharmacists on the subject of Uttering of False Prescriptions. In addition to updating a phone chain, the druggists and the crime prevention officers are working together to better facilitate the prosecution of script passers. In December a speech was given to a group of businessmen sponsored by the Norwood Area Chamber of Commerce and the Uptown Merchants. The meeting was held at Concannon's Village and consisted of breakfast as well as the speeches by Sgt. Brooks and Officer Curran. The purpose of the speech was to prepare the merchants for the holiday season and reduce the crime risks. The topics were Check Fraud and Shoplifting. On August 27th Chief DeBlasi and Off. Curran attended a telethon being aired on Cable T.V. to raise funds for M.D.A. Tips on Crime Prevention were offered.

Both residential and Commercial surveys were conducted throughout the year. Many of the residential surveys were requested by the homeowners to im-

prove their home security, and many were conducted after a house had been burglarized to help prevent any further incidents. The majority of the commercial surveys were conducted after a crime had been committed in the business at the managers request. One survey was conducted at the request of the owner after being advised of poor security conditions by his insurance agent.

SAFETY OFFICER

TO: CHIEF DIBLASI
FROM: SAFETY OFFICER

Following is a list of programs which the Safety Officer conducted or took part in for the year 1985:

Programs were conducted in the schools which covered such subjects as STRANGERS, SAFETY ON ICE, IN SNOW, BICYCLE SAFETY, WALKING SAFELY, HOW TO HANDLE EMERGENCIES, BEING HOME ALONE, DANGER SIGNS, VANDALISM, HOW TO PLAY SAFELY, POISON SAFETY.

I conducted two programs on BABYSITTING. One was for the Norwood Women's Committee; the other was for the HEAD START PROGRAM. The Norwood Women's Committee liked the program so well they provided the Safety Program with a film to be used for all and any other babysitting program which I might conduct.

I again fingerprinted children in the schools. We also printed children at a Health and Safety Fair at the Norwood Civic Center. The Safety Officer and several other Officers volunteered to help Factory Mutual Engineering with a "Child Safety Program". We printed about four hundred children at this program.

This Officer investigated claims relative to alleged accidents which occurred on Town of Norwood property.

I prepared traffic studies, accident counts and recommendations for the General Manager, the Board of Appeals, the Public Works Dept. and the Engineering Dept.

I investigated all requests for All-Night Parking Permits and made recommendations to the General Manager.

The Safety Officer did attend preliminary site plan meetings with other department representatives at the Building Department office.

This Officer did investigate all violations of Town of Norwood By-Law Article XXIII having to do with "Junk Cars".

The Safety Officer did respond to requests from both Town Departments and private citizens concerned with Safety throughout the Town.

FRANCIS R. FRUCI
SAFETY OFFICER

ANNUAL POLICE TRAINING

TO: CHIEF GEORGE DIPLASI
FROM: LT. BARTLEY KING

Training for the year 1985 consisted of the following:

Sixty officers attended a 40-hour in-service training seminar at the South Suburban Police Institute, Foxboro, Ma.

Sixty officers were qualified in an 8-hour Revolver Qualification Course at Mass. Correctional Institute, Norfolk, Mass.

Sixty officers were given classroom instruction on the Use of Deadly Force, Department Rules and Regulations on Deadly Force, Revolver and Shotgun Safety, Maintenance and Use at the Norwood Police Department.

Fifty-eight officers were qualified in a Night Firing Revolver Course at the Police Department Firing Range.

Four sergeants attended an 80-hour Sergeants Basic Training Course which oriented them on Police Management Techniques. Mass. Criminal Justice Training Council conducted these courses at Foxboro, Mass.

Four sergeants were qualified as Identi-kit Operators at the Mass. State Police Academy, Framingham, Mass.

One sergeant attended a Drug Raid Planning and Execution Seminar, Mass. Criminal Justice Training Council, Foxboro, Mass.

One sergeant attended an Instructors Course on the Prevention of Suicide in Municipal Police Lockups. Mass. Criminal Justice Training Council.

One Lieutenant attended a Civil Liability Conference conducted by Norfolk County District Attys. Office.

Four officers were qualified in a 16-hour course as Infrared Breath Test Operators at the South Suburban Police Institute, Foxboro, Mass.

Two officers attended a 40-hour Instructors Course on The Use Of Firearms conducted by the Federal Bureau of Investigation, Camp Curtis Guild,

Wakefield, Mass.

One officer attended an 8-hour Instructors Course on the Use Of The Police Shotgun conducted by Mass. Criminal Justice Training Council.

One officer attended an 80-hour course on Crime Prevention conducted by the Mass. Criminal Justice Training Council.

Four officers were certified in an 8-hour course on Speed-Radar Operations by the Mass.Criminal Justice Training Council.

One officer attended a 40-hour seminar on the Collection and Preservation of Physical Evidence conducted by the F.B.I. at Foxboro, Mass.

One officer attended a Safety Officers Seminar conducted by The Mass. Criminal Justice Training Council.

One officer attended a 40-hour Basic Accident Investigation and Reconstruction Course conducted by the Mass. Criminal Justice Training Council.

One officer attended a 48-hour course designed for a Police Department Stress Officer conducted by the Mass. Criminal Justice Training Council.

One officer attended a 40-hour Instructors Course on First Aid and C.P.R. for Police officers conducted by Mass. Criminal Justice Training Council.

Four matrons attended an 8-hour Basic Matrons Training Course conducted by Mass. Criminal Justice Training Council, Southboro, Mass.

Four matrons attended an 8-hour course on Self-Defense for Matrons conducted by Mass. Criminal Justice Training Council, Southboro, Mass.

Four matrons attended an 8-hour course on the Prevention of Suicide in Municipal Police Jails conducted by Mass. Criminal Justice Training Council, Foxboro, Mass.

Four matrons were certified in an 8-hour course on C.P.R. and First Aid conducted at the Norwood Police Dept.

Three dispatchers attended a course on Prevention of Suicide in Municipal Police Jails conducted by Mass. Criminal Justice Training Council, Foxboro, Mass.

Three dispatchers were certified in C.P.R. and First Aid at the Norwood Police Dept., Norwood, Mass.

It is also necessary for me to mention that many officers attended numerous training courses conducted by the F.B.I., Mass. State Police and the Mass. Criminal Justice Training Council on their own time and at their own expense. These

training sessions are not listed here, since they were not attended at the expense of the Police Dept. I do want to mention them though since they were attended under the auspices and with the support of the Police Department.

LT. BARTLEY KING
TRAINING OFFICER

PUBLIC WORKS DEPARTMENT

Mr. John Carroll
General Manager
Town of Norwood
Norwood, Mass.

Dear John:

It is with extreme pleasure that I present to you this Annual Report for the year of 1985.

Our Town employees worked hard to provide the quality service that you desire and that our Town residents should expect for their tax dollars.

In our last report we touched on continuing projects which the citizens of this Town will now see coming to fruition: the widening, lowering, and signalization of Nahatan Street from Pleasant to Washington; the new layout and signalization of Dean and Pleasant Streets; the relocation of Everett Street as University Avenue is extended out to meet Route 1; and the final phase of widening and separation Route 1 from the Walpole line to Dean Street.

It is with regrets that this report brings to a close my six years of service to the Town. It has indeed been an honor and a privilege to have served the residents of Norwood. It is with high hopes that every consideration and courtesy shown to me will be extended to Joe Welch as he moves up to assume the position of Superintendent of Public Works. I wish him well as I do you and the people of this great Town . . . my friends, you shall always be with me.

Sincerely yours,

PAUL E. WOLLENHAUPT

Paul E. Wollenhaupt
Supt. of Public Works
Town of Norwood
Norwood, Ma.

Dear Sir:

Please accept my annual report for the year ending December 31, 1985. As your Assistant Superintendent of Public Works, with direct responsibility for the operations of the Highway, Parks, Forestry and Cemetery Divisions, my report is as follows:

HIGHWAY DIVISION:

The duties of the Highway Division include the maintenance and repair of all roadway shoulders, streets and sidewalks, traffic islands and barriers and handling numerous citizen and departmental complaints. Other areas that they are involved in are: street sweeping programs, salt and sand operations as well as plowing, sidewalk and berm installation, cleaning of brooks and culverts, maintenance of pools and skating areas as well as maintaining all roadside containers.

The Highway Asphalt Crew used a total of 488 tons of bituminous concrete in caring for our streets and sidewalks as well as berm repairs and installation. They also cut and installed 8 wheelchair ramps on Nahatan Street and also installed one at the Sumner Street playground.

The Highway Sign Crew made up and installed a total of 472 street and traffice control signs as well as some specialty signs at the request of other departments. This Crew is also responsible for the maintenance of our voting booths, opening and closing of our pool areas, caring for our bleachers and players benches and finally all fence repair and installation.

The Highway Masonry Crew used a total of 11 yards of concrete in repairing 15 manholes, 7 catch basins, 9 posts and 13 sidewalk slabs. This Crew is now working directly under the Sewer Foreman.

The following is a list of streets resurfaced in the past year:

1. Downing Street
2. Manchester Road
3. Malvern Road
4. Geraldine Drive
5. Bruce Road
6. Brookfield Road
7. Stearns Drive
8. Garfield Avenue Pleasant to Monroe
9. Cambridge Road
10. Second Street
11. Joy Street

12. Pleasant Street Allen to Cross
13. Meadowbrook Road
14. Northview Avenue
15. Water Street
16. St. John Avenue
17. Forrest Avenue
18. Guild Street Broadway to Central
19. Andrews Street
20. Rock Court
21. Nahatan Street near the Elderly Housing
22. Glenoe Street
23. Coral Lane
24. Robinwood Drive
25. Wedgewood Drive
26. Prescott Road
27. Belnap Road
28. East Cross Street Neponset Street to Route 1
29. Rosemary - Nichols - Shattuck Park Road (Sewer Trench)
30. Jefferson Drive
31. West Border Road
32. Factory Mutual Road
33. Part of Talbot Parking Lot

This amounted to approximately 5.4 miles of roadway resurfaced in 1985. We also paved the back section of the Talbot Parking Lot, resurfaced all or part of 20 sidewalks and installed 2331 feet of bituminous berm.

Some of the other duties of the Highway Crews were: the cleaning of vacant lots, minor building repairs, filling in for custodian positions, assisting the Animal Officer, maintaining our parking meter program, and finally they removed the bases to the light poles in the Talbot Parking Lot.

FORESTRY DIVISION:

The Forestry Division is still being manned by a combination of both the Parks and Highway Divisions. This was a very busy year for the whole department due to the destruction caused by hurricane Gloria. We lost approximately 175 trees throughout the town. Most of which were in the north westerly section of the town from the Westover area along Winter Street to the Westwood town line.

The Public Works Crews worked for 15 consecutive days on the cleanup of brush and debris and should be complimented for their efforts. Additional storm cleanup continued on a limited scale for approximately 5 more weeks.

In addition to the trees lost in the hurricane, we had to remove 23 of our newly planted trees that were damaged or diseased. All other trees were pruned and fertilized. All town trees were sprayed in order to control the continuing problem of the tent caterpillars and the fall web worm.

The Crew also cleared trees and brush for the installation of new drain lines on Varwood Circle and Old Farm Road.

Finally, this Crew cleared the wooded area at the Father MacAleers playground for our new soccer fields.

PARKS AND PLAYGROUNDS:

The Parks Crew limed and fertilized all ballfields, commons and park areas in the early Spring and again in the Fall. The professional manner in which they cared for our Little League and Babe Ruth League Fields received many favorable comments from the various athletic organizations throughout the Town.

This Crew planted 43 new shade trees, most of which were along Washington Street. They also planted a variety of over 50 different plants and shrubs on the embankment of the Nahatan Street entrance to the Public Works Yard.

The Parks Crew loamed and seeded behind over 2300 feet of newly installed berm, repaired sod damage due to plowing and some areas that had been dug up by the utility divisions.

All Town-owned bushes and the shrubbery in the common and the Town Hall have been trimmed.

Some of the other duties of the Parks Department were putting out the planters along Washington Street for the merchants, putting out and collecting voting booths and ballots, cleaned Meadowbrook Route 1 to Sixth Street and finally they cleared and graded an area at Ellis Playground for additional parking.

CEMETERY DIVISION:

The Cemetery Crew prepared and conducted 243 interments and one out of town transfer. These men deserve credit for the care they give the cemetery and the concern they show the townspeople in some of their most trying times.

Some of the other duties and services provided by this department are as follows:

FOUNDATIONS: The Cemetery Crew used a total of 31 yards of concrete in digging and pouring 76 new foundations, recapping 6 foundations and resetting 16 monuments.

TREES & SHRUBBERY: 48 bushes were removed at the request of lot owners and 8 had to be removed in order to make interments. The Cemetery Crew had to remove 42 trees that were diseased or damaged by the hurricane.

FLUSH MARKERS INSTALLED: 34 bronze veterans markers, 1 granite

veterans marker and 5 private markers were installed in the past year.

MATERIALS: 600 lbs. of seed, 9 tons of lime and 8 tons of fertilizer was used in reseeding, resodding, or repairing 309 grave areas.

LOTS SOLD: 32 companion lots (2 graves), 19 garden or family lots, 8 single graves and 4 veterans graves.

CEMETERY IMPROVEMENT: 20 new trees planted, 12 arbevites planted along the dump road, fifty additional lots were layed out in the new expansion area and 40 feet of 12" concrete drain pipe has been installed at the end of Saint Andrews Avenue.

In addition to the above, the Cemetery Crew maintained the grounds at both highland and Old Parish Cemeteries, cleaned all drain lines, assisted in putting out veterans flags and organizational markers and did minor repairs and painting to the buildings.

Respectfully submitted,

JOSEPH M. WELCH
ASST. SUPT. OF PUBLIC WORKS
SUPT. OF CEMETERIES

WATER DIVISION

Paul E. Wollenhaupt
Supt. of Public Works
Town of Norwood
Norwood, Mass.

Dear Sir:

Once every week water samples are taken from five sections of Town and delivered to Metropolitan District Commission Laboratories for analysis. Also four times per year water samples are taken and brought to the State Laboratories in Lawrence for analysis.

Dead end water lines were blown off as required. All hydrants were inspected in the spring and fall and continuously during the winter months and after each use by the Fire Department. Leak detection and repair was a continuing operation of the Water Department personnel.

MAINTENANCE OF THE WATER DISTRIBUTION SYSTEM REQUIRED THE FOLLOWING:

Installation of new remote meters	128
Replacement of defective meters	52
Repairs of leaking meters or connections	45
Incorporation of new water services	37
Renewal of existing water services	36
Abandonment of old water services	2
Replacement of hydrants hit by vehicles	18
Repair of damaged hydrants	59
Repair of water service leaks	70
Repair of water main leaks	12
Miscellaneous service calls	428

Five hundred feet of 8" DI pipe was installed on Central St. (Nahatan St. to Cottage St.).

WATER CONSUMPTION

Maximum day consumption	7,546,000
Total consumption for year	1,639,230,000

SEWER DIVISION

All sewer lines were checked and cleaned regularly throughout the year.

MAINTENANCE OF THE SEWER SYSTEM REQUIRED THE FOLLOWING:

Clearance of sewer stoppages	387
Miscellaneous service calls	152
Clearance of main stoppages	87
Reconstruction of manholes	32
Replacement of broken castings	65
Addition of new services	40
Abandonment of old services	2
Repair of broken services	19

DRAIN DIVISION

All catch basins were cleaned in the spring and fall and those in critical areas were cleaned as necessary.

New drain lines were installed on Deerfield Road and at Fr. Mac's Playground. The main drain was cleaned on Walpole Street from Berwick Place to Chapel Street.

Submitted by,

MARTIN W. FEENEY
ASSISTANT SUPERINTENDENT
PUBLIC WORKS DEPARTMENT

RECREATION DEPARTMENT

John J. Carroll
General Manager
566 Washington Street
Norwood, Massachusetts 02062

Dear Sir:

Again I submit to you with pleasure the Recreation Department annual report for the year of 1985.

Personnel

Robert Ivatts	Superintendent
Gerald Miller	Program Director
Mary Jennings	Clerk
Michael Halpin	Custodian
Robert Smith	Custodian

The Civic Center was the focus of both programs and meeting rooms for the Recreation and Town sponsored groups. Programs and activities that were offered at the Civic Center are: Arts and Crafts for all ages, Lamp Shade, Needlework, Fun in the Kitchen, Microwave cooking, Total Women, youth and adult Photography, morning and evening Aerobics, Senior Exercise, Nautilus class, Power Lifting/weight training, Wrestling, Yoga, Volleyball, Gymnastics, Boxing, Karate, Baton, Cheerleading, Ballet, Tap Dance, Jazzercise, Line Dancing and Ballroom dancing. Also special events and trips were offered.

Making use of the meeting rooms for organizational meetings were many Norwood athletic groups were: Little League, Babe Ruth, adult women/men Softball leagues, men's Basketball league, Soccer and Youth Hockey. Local groups using the facilities were: Norwood Women's Community Committee, Arts Council and the Arts Lottery, Senior Men's club, Up-Town Parking Committee, Personnel Study Committee, Norwood Jaycee's, and the A.A.R.P.

The Department enjoyed a very busy summer with many varied and interesting programs. The list of activities ranged from the old faithful neighborhood playgrounds to special events like Wilderness camp, Sports camp and family oriented programs. We were happy with the interest and participations of our programs, the playgrounds closed on Friday, August 16th. The Special Needs program was conducted again by the department for six weeks from Monday, July 1st to Friday, August 9th, at the Junior High School. Besides their daily routine and swimming program at Hawes pool, the children enjoyed special trips once a week to such places as Benson Animal Farm, Boston Harbor cruise, Quincy Market and the State Police Academy.

The two (2) outdoor pools, Father McAleer and Hawes Brook, opened on Thursday, June 20th for public swimming. Hours for open swim were 12:00 noon to 8:00 p.m. Father McAleer's pool again held the Adult swim from noon to 1:00 p.m., Monday through Fridays.

Red Cross swimming lesson began Monday, July 1st and continued through Friday, August 23rd. There were four two-week sessions of classes held from 9 a.m. to 12 noon, each class lasting 50 minutes. Approximately 1,400 children aged 5 to 16 years old were involved in these classes. This year the class for 5 and 6 years old was in the most demand. Originally three classes were scheduled, but due to the large number of children on waiting lists, six classes were eventually held. A total of over 150 children participated in this popular class.

Once again the Norwood Swim Team, the Stingrays were members of the Suburban Swim League. This league consists of 10 competitive swim teams from surrounding towns and competes throughout the summer season. There are 60 youngsters aged 8 to 18 involved in this program. Practices were held Monday through Friday from 7 to 8 a.m. and from 8 to 9 a.m. The younger members practice from noon to 1 p.m., Monday through Friday. Home meets are held at Hawes pool on Tuesday and Thursday nights. The season finished with an enjoyable trip to Canobie Lake Park.

Both the outdoor pools ended a successful season on Monday, September 2nd. The season was completed without any serious accident or injuries due to the diligence and competence of the staff, and they should be congratulated.

Everyone at the Recreation Department is most appreciative of the help rendered by many groups and individuals during the year just past. Special thanks go to the Board of Selectmen, the General Manager and his Staff, Public Works, School Department and the many other town departments and boards with whom the department had contact during the year.

Sincerely,

ROBERT H. IVATTS
SUPERINTENDENT

RETIREMENT BOARD

To the Honorable Board of Selectmen
Norwood, MA

Gentlemen:

The following report is being submitted for the Norwood Retirement Board to reflect the activities of the Board from January 1, 1985 to December 31, 1985. The financial statement and other records of the retirement system are required by statute to be maintained on a calendar year basis.

Regular meetings of the Retirement Board were conducted in the Municipal Building on the second Monday of every month in 1985.

Organization:

In 1985 the Retirement Board was organized as follows:

Thomas J. P. Collins, Elected Member, Chairman
Robert M. Thornton, Ex Officio Member, Administrator
Clement A. Riley, Appointed Member
Julia E. Lundin, Clerk/Secretary

Investment Results:

Acting upon recommendations made by the Board's investment advisors, Bank of New England, the Retirement Board continued its program of improving the overall quality of our investment portfolio of approximately $15,000,000.00.

Unfunded Liability:

The Retirement Board again recommended continuation of the funding plan that was initiated in 1980 for the purpose of reducing the actuarially-computed unfunded pension liability. The continued support of both the Board of Selectmen and Finance Commission resulted in Town Meeting approval of $600,000 for additional funding of this unfunded pension liability. The purpose of continuing with the funding plan is to eventually accumulate a fund large enough to generate sufficient investment revenues to offset the ever-increasing burden of yearly pension appropriations.

The total accumulated for this unfunded liability fund to date is about $4,600,000. This money is currently invested in various high-grade investments with an average yield of about 11 percent.

The following graph illustrates the severity of the growth over the last 20 years in the "pay as you go" pension outlays required to be appropriated to pay annual pension costs:

Year	Pension of Appropriation
1960	$ 54,000
1965	103,000
1970	219,000
1975	520,000
1981	1,020,000
1983	1,314,000
1984	1,612,439
1985	1,931,420

Membership Information:

	Active Employees	Retirees	Beneficiaries	Totals
Membership at 1/1/85	453	192	51	696
Added: New Members	54	–	–	54
Deduct:				
Deaths	(1)	(9)	(1)	(11)
Withdrawals	(23)	–	–	(23)
Transfers:				
Members Retired	(25)	24	1	–
Membership at 12/31/85	458	207	51	716

The board regretfully recorded the following deaths in 1985:

Retirees: Martin Foley
Martin Barrett
Patrick Walsh
Bartley Connolly
Helen Walsh
Ellen Naughton
Everett Hughes
Elvie Schaier
Dr. George Allen
Mary Welch

Employees: Alan Gifford

Members of the System who retired in 1985 were as follows:

Peter Dulkis
William Kates
Albert Bishop
Virginia Collins
Charles Kimball
John J. Flaherty
Pasquale Palie
Virginia Clapp
Mary Alice McCormack
Coleman Norton
Walter Phalen
William Gillespie
James W. Kelly
Helen Thompson
Rita Connolly
John McKeon
Paul Soderlund
Louise Bishop
Teresa Walsh-Gearty
Marie Wilkinson
William Burke
Margaret Costello
Jane Ahearn
Josephine Eysie

Financial Data:

Submitted below are various financial reports for the Retirement System for 1985:

Balance Sheet, December 31, 1985

Assets:

Cash	$ 768,384.37
Certificates of Deposit	2,283,174.74
Investment in Bonds	8,444,510.86
Investment in Stocks	2,241,787.89
Guaranteed Annuity Contracts	1,250,000.00
	$14,987,857.86

Liabilities and Fund Balances

Annuity Savings Fund	$ 4,626,524.72
Annuity Reserve Fund	2,277,065.66
Pension Fund	3,611,143.66
Expense Fund	22,937.25
Pension Reserve Fund	4,450,186.56
	$14,987,857.86

Investment Portfolio:

The following securities were held by the Board on December 31, 1985:

RETIREMENT SYSTEM SECURITIES

BONDS (at face value)

200,000 FEDL FARM CREDIT BKS CONS
SYSTEMWIDE BDS 10.60%
10/23/1989

300,000 FEDERAL FARM CREDIT BANKS CONS
SYSTEMWIDE BDS 10.60%
10/21/1991

200,000 FEDERAL FARM CR BKS FDG CORP
SER F 12 1/2% 4/20/1989

100,000 FEDERAL FARM CREDIT BANKS CONS
SYSTEMWIDE BDS 10% 12/1/1986

100,000	FEDERAL FARM CREDIT BANKS CONS SYSTEMWIDE BDS 12.40% 3/2/1987
300,000	FEDERAL FARM CREDIT BANKS CONS SYSTEMWIDE BDS 12 1/2% 9/4/1990
100,000	FEDERAL HOME LOAN BANKS 11.40% 10/25/1988
200,000	FEDERAL HOME LOAN BANKS 11 5/8% 8/25/1988
100,000	FEDERAL NATIONAL MTG ASSN 10.90% 11/12/90
600,000	FEDERAL FARM CREDIT BKS CONS SYSTEMWIDE BDS 10.125% 9/1/87
300,000	FLEET FINANCIAL GROUP INC. NOTE 11/75% 11/15/94
300,000	FEDERAL NATL MTG ASSN 10.45% 4/11/1988
75,000	FEDL NATL MTG ASSN 7.80% 10/10/1991
100,000	FEDL NATL MTG ASSN 10 1/2% 6/10/1988
200,000	FEDL NATL MTG ASSN 10.85% 11/10/1987
100,000	FEDERAL NATL MTG ASSN 11.60% 2/10/1989
150,000	U S A TREAS NOTES 8% 8/15/1986
200,000	U S A TREAS NOTES 12 1/4% 9/30/1986
200,000	U S A TREAS NOTES 10 1/2% 11/15/1992
500,000	U S A TREAS NOTES 11 7/8% 8/15/1993

200,000	U S A TREAS NOTES 10/03/83 11 1/2% 10/15/1990
200,000	U S A TREAS NOTES 11 3/8% 2/15/1989
200,000	U S A TREAS NOTES 11 3/4% 1/15/1991
200,000	U S A TREAS NOTES 12 3/8% 8/15/1987
200,000	U S A TREAS NTS 12 5/8% 8/15/1994
300,000	U S A TREAS NOTES DTD 9/4/84 12 3/4% 11/15/1989
300,000	U S A TREAS NOTES DTD 11/15/84 11 5/8% 11/15/1994
100,000	U S A TREAS NOTES DTD 3/1/85 11 3/8% 5/15/1990
300,000	U S A TREAS NOTES DTD 4/2/85 11 3/4% 4/15/1992
50,000	U S A TREAS 8 1/4% 5/15/1990
100,000	U S A TREAS 7 1/4% 8/15/1992
600,000	U S A TREAS 10.750 11/15/89
100,000	U S A TREAS 11.750 1/15/91
50,000	U S A TREAS 7% 5-15-93/98
100,000	U S A TREAS 7 7/8% 2/15/2000-95
100,000	U S A TREAS 7 5/8% 2/15/2007-02
25,000	AMERICAN TEL & TEL DEB 8 3/4% REG 5-15-2000
40,000	APPALACHIAN POWER 1ST 8 1/2% REG 10-01-1999

30,000	BALTIMORE GAS & ELEC 1ST 7% REG 12-15-1998
40,000	BANKERS TRUST DED C 8 1/8% REG 1-15-1999
50,000	CINCINNATI GAS & ELEC 1ST 7 3/8% REG 5-01-1999
100,000	CITICORP NT 12% REG 10/15/1990
40,000	CLEVELAND ELECTRIC ILLUM 1ST 7 1/8% REG 1-15-1990
300,000	FIRST INTERSTATE BANKCORP NT 12% REG 7/15/1995
20,000	KANSAS GAS & ELEC 1ST MTG 8 1/2% REG 3/1/2000
10,000	NASHVILLE CHATTANOOGA & ST LOUIS RY 1ST MTG 3% REG 2/1/1986
50,000	OHIO BELL TEL DEB 7 1/2% REG 10-01-2011
30,000	PACIFIC NORTHWEST BELL TEL DEB 8 3/4% REG 6-01-2008
200,000	PACIFIC TEL & TEL NOTE 15% REG 4/1/1991
8,000	READING CO UNSECURED PLAN B BD 12% REG 4/1/1988
40,000	SOUTHWESTERN BELL TEL DEB 8 1/4% REG 9-01-2005
30,000	SPRINGFIELD GAS LIGHT NOTE 7.95% REG 6-15-1997
4,000	UNITED STATES STEEL DEB 4 1/2% REG 4-15-1986
310,000	SHELL OIL DISC NOTE 03/19/1986
8,752,000	TOTAL FACE VALUE OF BONDS

STOCKS

1,300	SHS CITICORP
1,400	SHS NORWEST CORP
375,175	UNITS VALUEPATH FUND
137,259	UNITS VALUEPATH FUND
19,401	SHS DREYFUS FUND
5,767	SHS FIDELITY MAGELLAN FUND
9,356	SHS FIDELITY EQUITY FUND
549,658	SHS – TOTAL SHARES OF STOCK

CERTIFICATE OF DEPOSITS

185,000	NORWOOD CO-OP BANK TERM DEPOSIT CTF 9.60% 8/5/90
149,610	WALPOLE CO-OPERATIVE BANK C OF D 11.50% 2/28/88
100,000	UNION WARREN SAVINGS BANK TERM DEPOSIT CTF 11% 1/89
200,000	BANK OF NEW ENGLAND NA C OF D MEDIUM TERM 11% 11/10/1986
100,640	BANK OF NEW ENGLAND NA HANCOCK SELECT SVGS CTF 10 1/4% 10/22/1987
100,000	WALPOLE CO-OPERATIVE BANK TERM DEPOSIT CTF 11 1/2% 3/2/1988
25,000	WORKINGMENS CO-OP BANK TERM DEPOSIT CTF 8% 12/26/1986
30,000	BOSTON FIVE CENTS SAVINGS BANK TERM DEPOSIT CTF 8% 7/15/1986
100,000	BAYBANK NORFOLK TRUST 2 1/2 YR TIME DEPOSIT CTF 9.85% 10/16/1987
50,000	CHARLESTOWN SAVINGS BANK TERM DEPOSIT CTF 8% 7/15/1986
300,000	FLEET NATL BANK C OF D 7.7% 06/23/1986

50,000	HOME SAVINGS BANK TERM DEPOSIT CTF 7 3/4% 8/10/1987
40,000	MUTUAL BANK FOR SAVINGS TERM DEPOSIT CTF 8% 12/8/1986
100,000	NEWORLD BANK FOR SAVINGS TERM DEPOSIT CTF 11% 12/15/1987
100,000	NEWORLD BANK TERM DEPOSIT CTF 10.90% 9/15/1988
100,000	NORWOOD COOPERATIVE BANK C D 9% 08/26/1988
30,000	PROVIDENT INSTITUTION FOR S TERM DEPOSIT CTF 7 3/4% 8/5/1986
100,000	SOUTH SHORE BANK CERT OF SV 10 1/4% 10/20/1987
125,000	BANK OF NEW ENGLAND C OF D 9.75% 6/25/90
1,985,340	TOTAL CERTIFICATES
	GUARANTEED ANNUITY CONTRACTS
500,000	AETNA GUARANTEED ANNUITY CONTRACT 13.05% DUE 12/31/88
250,000	NEW ENGLAND MUTUAL LIFE INSURANCE GUARANTEED ANNUITY CONTRACT 12.95% 3/14/91
300,000	MUTUAL LIFE INSURANCE CO. OF NEW YORK 12.34% 8/27/88
1,250,000	TOTAL GUARANTEED ANNUITY CONTRACTS

DEPARTMENT OF WEIGHTS & MEASURES

Mr. John J. Carroll
Town Manager
Town of Norwood, Mass.

Dear Sir:

I herewith submit the annual report for the Department of Weights & Measures for the year ending December 31, 1985.

WEIGHTS & MEASURE DEVICES

Tested	604
Sealed	576
Adjusted	85
Not Sealed	11
Condemned	17

SPOT CHECKING COMMODITIES

Tested	1210
Correct	819
Understated	96
Overstated	295

Fees collected and paid town $1609.00

Occasionally, a human oversight error was found in not changing shelf markings in food markets so as to be same as computer scanner demand at cash register operator. The registered complaints were fortunately minimal this year which obviously speaks well for the department.

The Mass. Wts. & Meas. Assn. sponsored a training seminar in Plymouth this year which I was able to attend. Discussions pertained to various gasoline dispensers, their functioning, problems and calibrations; also, proper court procedures and a forum for airing mutual problems found in the field under "real world conditions".

It's important and necessary to keep abreast of the times to meet the challengers of constant changes and new technologies, if this department is to maintain a free, equitable and trustful marketplace to which I'm committed to our town. I would like to state that if I have been too coerceful in my duties of enforcement, then it was certainly tempered with compassion when no intent of deceit or fraud was determined.

Regarding the approved taxi rate increase, I have properly recalibrated the legibly marked the test course accordingly and presented the local companies with a plot plan for their convenience in check testing. This department is however, not responsible for executing that part of our Hackney Code pertaining to the safety of the vehicles, the hackney driver's licenses, nor the new state mandatory seat belt regulations; which might possibly eliminate any town liabilities should they arise.

Whenever equipment has broken down, repaired or replaced after having been tested and sealed, it is the responsibility of owners to have it retested and re-sealed.

I wish to thank the Town Manager and his staff, the Selectmen, the Police and Fire Departments, local industries and the general public for their cooperation in making it possible for me in trying to make equity prevail for all.

Respectfully,

FREDERICK F. BROWN
SEALER OF WTS. & MEAS.

TOWN TREASURER

Town of Norwood
Report of the Town Treasurer
July 1, 1984 – June 30, 1985

Balance June 30, 1984	501,101.61
Received From:	
Commonwealth of Massachusetts:	
Reimbursements:	
School Lunch Fund	88,172.31
School Construction Grant P No. 1493 SP	19,383.56
School Construction PD 1796 SF	248,379.30
Uptown Parking Study	10,500.00
Jr. High Construction Project 1524	58,844.29
Taxes Abated C967, Act S1977	31,055.90
Summer St. Project No. 25-00283	44,800.00
Norwood Airport Improvement Project 3 25-0037-01	652,350.23
Norwood Airport Improvement Project 3 23-0037-3	338,626.90
Norwood Airport Improvement Grant Project 5 025-0037-03	5,120.00
Town Clerk's Election Incidental	2,145.60
Highway Improvement Bond Fd. Ch. 637 Acts of '83	106,345.00
WPC Inspection of Norwood Sewerage System	68,352.00
State Censers	22,283.00
Management of Norwood Airport for 1984	9,506.11
Educational:	
Assistance to Children of Low Income Families	49,548.00

Aspire Program – Chapter I	80,000.00
Educational Project Compliance V, PL 94-142	102,960.00
Educational Project Enhance V, PL 89-313	14,175.00
Smith, Hughes & Barden Act.	67,882.00
Transportation Program for Refugee Children	1,459.68
E.C.I.A. Ch. II, PL 97-35	20,054.00
Education of Special Needs Recreation Program Ch. 713, Sec. II	6,510.00
School Pupil Transportation Ch. 71, Sec. 7A,7B,37D	207,083.00
Occupational Education PL 94-482	5,928.00
Tuition for State Wards, Ch. 76	32,475.00
Education Prog. "Writing Skills" Across Curric. No. 380-1275-1220-1	1,136.00
Mass. Rehab. H.O. Peabody Lab. Fees	352.00
CSI Arts Lottery Council	10,906.00
CSI Ed. Non-Ed. Cost of Residential School Program	44,925.00
CSI School Aid, GL Ch. 70	2,137,500.00
CSI Additional Aid to Public Libraries	23,470.50
CSI Highway & Transit – MBTA Assistance	51,800 .00
CSI Local Aid – Additional Assistance	1,396,358.00
CSI Local Aid – Lottery, Beano	267,607.00
CSI Local Aid Lottery	257,027.00
LEA Incentive Grant	21,792.00
Elder Affairs Grant	8,152.00
Aid to Non-MDC Communities, GL Ch. 188	14,427.00
Local Aid State Distribution	1,396,359.00
Highway Fund 1971 – Ch. 497, 1981 Ch. 329	101,325.00
State District "Right to Know Law" MGL C111F	2,799.00

Norfolk County:

Court Fines	123,320.00
Dog Receipts	588.46

Taxes and Assessments:

Property Taxes	9,589,897.62
Motor Vehicle Excise	1,240,797.44
Light Liens	680.36
Water Liens	2,718.21
Sewer Assessments	289.28
Committed Interest	891.96

Costs: 10,970.15

Interest:

Taxes & Assessments	36,496.67
Surplus Revenue Invested	634,180.46
Stabilization Fund	115,828.55
Electric Service Fund Invested	33,698.83
Parking Meter Fund	4,012.31
Proceeds from Sale of Civic	135,880.06
Proceeds from Sale of Guild	142,810.82
S-6 Light Rate Case Invested	458.64
Cemetery Perpetual Care Trust Fund	18,883.88
Cemetery Perpetual Care Income	6,445.68
Accriced Int. on Premium on Tax Antic. Notes	715.00
Library Chickering Fund	26.97
Edna E. Phillips Library Trust Fund	21,823.87
Boston Edison Electric Light Ref. Case No. 7	5,295.49
Post War Rehabilitation Fund	19.04
Neville A. Booth Scholarship Fund	14.69
High School English Prize Fund	52.16
E. Florence Morse Trust Fund	52.16
Harriet W. Lane Trust Fund	83.46
Alice H. Plimpton Library Trust Fund	1,175.44
William H. Whedon Trust Fund	52.16
Anna M. Day Trust Fund	534.28
Marion & Otis Swain Library Trust Fund	50.59
Warren H. Cudworth Library Trust Fund	50.59

Accounts Receivable:

Ambulance	72,372.78
Apartment Rental	1,403.64
Cemetery – Sale of Lots	9,800.00
Cemetery – Perpetual Care	3,825.00
Light	29,005.39
Rental Guild/New Civic	21,445.66
Rental of Carls's	31,129.68
School:	
Rental	26,088.49
Vocational	186,921.21
Snow & Ice Removal D.P.W.	570.00
Veterans Services (Comm.)	24,683.82
Sewer	200.00
Willett Rental	29,999.97

Electric Light Receipts	19,423,938.04
Sewer Receipts	440,365.59
Water Receipts	990,213.07

Guarantee Deposits:	
Electric	69,760.00
Particular Sewer	10,805.82
Water	15,626.09
Light	9,938.06
Sidewalks	608.00
Departmental Receipts:	
Town Clerk:	
Certifying Fees	19,378.85
Dog Licenses	2,444.50
Dog License Fees	728.00
Marriage Intentions	3,200.00
Mortgages	5,553.00
Recording Fees	1,864.00
Sporting License Fees	315.20
Sporting Licenses	7,853.25
Raffle Applications	180.00
Street List	1,598.67
Building Inspector:	
Plumbing & Gas Permits	24,083.70
Building Permits	115,803.75
Wiring Permits	29,623.18
Cemetery:	
Sale of Lots	8,200.00
Interment Fees	52,550.00
Perpetual Care	3,650.00
Private Work	6,575.33
Board of Health:	
Food & Milk Permits	4,221.00
Dental Clinic	198.00
Retail Licenses	510.00
Miscellaneous Licenses	1,596.00
Library:	
Fines	11,792.01
Restitution Monies	1,724.91
Service Charges	20.00
Florence Fayette Whelan Fund	1,730.00

Fire Department – Miscellaneous Receipts	673.00
Police Department:	
Firearms' Dealers Licenses	10.00
Firearms' I.D. Cards	168.00
Firearms' Licenses	1,320.00
Sale of Accident Reports	2,286.00
Miscellaneous Fees	851.80
Sale of Used Police Box	28.75
Police Hackney Licenses	110.00
Police Restitution Monies	335.00
Police Paid Details	242,698.70
Recreation Department:	
Daily Fees	13,801.50
Hockey/Gym Fees	205.00
Membership Fees	21,271.00
Room Rentals	1,935.00
Special Program Fees	10,160.25
School Department:	
School Lunch	260,208.02
Athletic Association Revolving Fund	8,127.32
School Music Revolving	16,474.70
Adult Education Program	21,529.50
Summer School Program	21,934.83
"Reaching Out" Program No. 650-998	10,786.25
Music Lessons Fees	7,608.20
School Lunch Revolving	82,077.88
Henry O. Peabody School:	
Food Services No. 635	85,339.05
Cosmetology No. 644	3,650.09
Evening Practical Arts No. 642	11,440.00
School Lunch (Commonwealth)	2,204.29
Laboratory Fees Revolving	35,887.86
Selectmen:	
Liquor Licenses – One Day	855.00
Sunday Licenses	1,349.00
Gasoline Permits	790.00
Common Victuallers License	330.00
Miscellaneous Fees	1,620.00

Miscellaneous Departments:

Sealer of Weights and Measurers – Sealing Fees	1,315.00
Planning Board – Sale of By-Laws and Maps	840.00
Taxi Transfare – Sale of Taxi Books	18,503.00
Sale of Copies of Meetings and Public Hearings	529.10
D.P.W. Stoppage and Waste	25.00
Dance Permits	3,636.00
Liquor Licenses Fees	37,700.00
Norwood Conservation Commission Hearing Fees	335.00
Water Meter	3,150.00
Water Shut Off	175.00
Payment in lieu of Taxes – Boston Municipal Airport	1,289.35
Electric Service No. 369 & No. 593	20,201.35
Water Service	200.00
Zoning Board of Appeals Hearings	2,205.00
Water	400.00
Hydrant Use	500.00
General Government	100.60
Permanent Sidewalks	1,034.50
Miscellaneous	5.40
Animal Control Officer – Sale of Dogs	117.00
Willett School Rental	13,333.32

Refunds:

Incidental Accounts:

Assessors	197.00
Building Inspector	4.00
Animal Control Officer	70.00
Finance Commission	2,000.00
Fire Department	88.06
Library	769.20
Managers	261.75
Police	3,229.96
Municipal Building	38.49
Selectmen	279.20
Town Clerk	313.31
Treasurer and Collector	2,760.91
Civic Center Repair of Door	3,169.00
Maintenance of Fire/Police Bldg No. 90454	6.00
Park Maintenance No. 241	2,095.00
Observance of July 4th	1,331.50
Computer Management and Supplies	2,238.20
Summerfest	537.08
Teacher's Retirement Board	122.07
Veterans Services	3,407.15
Fire Department No. 95-100	555.00

Fire Department No. 93-183	3.00
Garage Maintenance No. 170-40	1,955.04
General Fund	4,862.18
Cemetery No. 325-121	244.20
Recreation No. 530-243	282.80
General Manager's	12.77
Depreciation Account 1984/85 No. 368	1,900.00
D.P.W. Drain Maintenance No. 157-197	642.70
Light Administration Supt. Exp. 1984/85 No. 921	43.05
Light Department Depreciation 1984/85	21,731.11
Light Administration No. 903	194.00
Light Department 1984/84 – Stolen Equipment	5,762.82
Light Department No. 159-364	94.08
Light Department No. 159/365	129.36
Light Department No. 159/593	1,223.04
Police Department No. 084-121	243.44
Police Department No. 080-121	6,915.16
Police Department No. 881-30	205.00
Police Salary No. 887-121	143.00
Retired Police and Fire Medical Surg. Account No. 351-998	185.65
Police Salaries No. 081-121	161.10
Library Personal Services No. 260-008	132.50
Educational Grant Prog. 643-998 PL89-313	59.08
1983-84 Real Estate No. 332-5	16,600.63
Commonwealth of Mass. Fed. Grant PL94-482	2,121.67
Public Works No. 173-100	18.04
Maintenance of Bldg. Recreation	101.20
E.C.I.A. Ch. II, PL97-35	48.10
General Government *5	803.88
Town Group Insurance No. 334	6,711.26
Workmen's Compensation 177-88	4,678.54
Tax Lien Foreclosure	2.69
Traffic Supervisor's Salaries No. 083-121	175.50
Commission to Promote Bus. and Industry No. 77	30.00
Airport ADAP	496.12
Drop-In Center No. 707-121	550.93
Defense of Assessor's Acct. No. 50	650.00

Schools:

Education – Auxiliary Salary No. 606-003	80.00
Schools No. 766-608	4,167.81
Schools I Operating Expense – Custodial Salary No. 645	265.00
School Administration Salary No. 195-903	218.83
School Instruction Salary No. 637-998	70.00
School II Operating Expense No. 340-618	111.51
School Instruction Salary No. 602-027	926.25
School II Operating Expense – Instruction Supplies	45.11
School II – Maintenance of Bldg. No. 610-4220-6	878.57

School I – Custodial Salary No. 604-006	505.15
School II – Maintenance No. 610-2	23.42
School Instruction Salary No. 602-017	1,772.60
School Instruction Salary No. 602-01	4,616.40
School Instruction Salary No. 602-022	62.80
School II Operating Expense No. 608-011	306.47
School Athletic Fund No. 615	300.00
School Instruction Salary No. 600-007	440.00
"Reaching Out" Program No. 650-998	649.00
School Instruction Salary No. 600-026	50.64
School Operating Expense No. 610-2	3.32
School Operating Expense No. 610-4	378.61
School Operating Expense No. 610-5	50.50
School Admin. Salaries – Clerks 600-008	1,075.20
Estimated Receipts – Tel. Calls	147.60

Miscellaneous Receipts:

Certificate of Dissolving Betterments	20.00
Certificate of Liens	9,465.00
Parking Violations	60,428.00
Town Employees & Pensioners Contribution to BC/BS	592,522.78
School Employees Contribution to BC/BS	228,856.61
Manager's Bid Plan Revolving	1,560.00
Estimated Receipts	7,220.90
Deputy Collector's Fees & Charges	9,729.00
Registry of Motor Vehicles Fees	994.00
Sale of Town Owned Land	208,263.58
Proforma Tax on Sale of Land	3,371.18
Federal w/h Taxes	2,813,968.91
State w/h Taxes	883,229.15
Deductions for Government Bonds	9,270.75
1984 M.B.T.A. Grant	3,352.70
Return of Surplus Revenue Invested	47,965,442.71
Return of Stabilization Fund Invested	2,221,991.59
Veterans Plaque Fund	7,200.00
General Manager's Energy Assistance Revolving Fund	4,217.87
Proceeds from Sale of Civic Monies	5,360,338.34
Proceeds from Sale of Guild Monies	4,727,681.01
Parking Meter Monies	79,717.33
Norwood Housing – Payment in lieu of Taxes	27,403.72
Police Cruiser Damage	1,706.67
Henry O. Peabody Income Fund	112,383.59
1984/85 M.B.T.A. Transportation Grant	4,344.60
Return of High School English Prize Trust Fund	500.00
Return of E. Florence Morse Trust Fund	500.00
Return of Alice H. Plimpton Library Trust Fund	11,000.00
Return of Harry W. Lane Trust Fund	800.00
Return of William T. Whedon Trust Fund	500.00

Return of Anna M. Day Trust Fund	5,000.00
Board of Health Dental Sealant Grant No. 312	3,328.00
Fire Department – Damage Repair Acct	445.00
Proceeds of Sale on State House Notes on Anticipated Tax Revenue	2,000,000.00
Estimated Receipts – High School Press Box Fire Loss	23,279.00
Uptown & Maint. Street – Christmas Lights	399.75
Main Street Project Grant	4,062.50
Return of Neville A. Booth School Fund	100.00
Return of Proceeds from Electric Light Refund Case No. 7	58,332.10
Norwood Arts Council Reimbursement for Summerfest 1985	524.88
Tax Title Redemption:	
Taxes	26,221.26
Interest	4,280.15
Costs	33.00
Tax Title Partial Payments:	
Taxes	9,484.83
Interest	2,037.06
Return of Petty Cash:	
School Administration	300.00
Henry O. Peabody School	100.00
Audio Visual	150.00
Library	50.00
Total Receipts:	110,953,924.37
Less Warrants Paid:	110,281,069.38
Total	672,854.99
Plus Surplus Revenue Invested	1,953,260.68
	2,626,115.67

DEPARTMENT OF VETERANS' SERVICES

John J. Carroll
General Manager
Norwood, MA

Dear Sir:

I respectfully submit the report of the Department of Veterans Services for the year ending December 31, 1985.

The Department consists of two employees, a Veterans Agent and a Clerk.

Veterans' Benefits may increase as a result of prolonged illness cases, rising fuel costs, hospital and medical costs along with the customary requests for financial assistance by the veteran community.

For the last eight years, the Department of Veterans Services has taken applications for the fuel energy program. This program is for the benefit of all Norwood residents. I am happy to say that last year 368 families were aided by this program for a total of $218,470.

Also we administrate a Transfare Program for the elderly and disabled. At the end of 1985, we had 817 applicants. This program is to assist people with their transportation problems.

The Department also is involved in parking violations. I am at the present time hearing officer for parking tickets.

Veterans' Services continues to increase as more and more servicemen and women return home and need assistance in finding jobs and schooling. They are thoroughly briefed upon being discharged from the armed forces and brought up to date on all state and federal benefits available and they are personally encouraged to take advantage of them.

The estimated expenditures by the Veterans Administration to Veterans and their dependents in the Town of Norwood for the fiscal year 1984 was close to three million dollars. These benefits are for compensation to dependents of veterans who died in the service or of service connected disabilities, disability pensions, disability compensations, burial awards, and special equipment for automobiles for veterans with service connected disabilities, vocational rehabilitation training for the disabled, their sons, daughters, wives or widows, education readjustment training, veterans insurance and indemnities.

The Department of Veterans' Services composed as it is in two component parts, is operated under Chapter 115 of the General Laws of the Commonwealth as amended by Chapter 584, Acts of 1946, for the purpose of administering Veterans' Benefits and Services. All assistance cases were investigated and payments made in accordance with Chapter 115 of the General Laws,

which assures the Town of Norwood seventy-five (75%) percent reimbursement from the Commonwealth of Massachusetts. As of December 1985, we have received from the Commonwealth a total of $27,475.53 for the first six months. We anticipate additional reimbursements in the last six months of the fiscal year.

The purpose of the Department of Veterans' Services is to assist veterans and/or their dependents in procuring financial assistance, information and benefits to which they are entitled relative to vocational or other educational opportunities, G.I. Loans, hospitalization, medical care, compensation, pensions, on-the-job and apprenticeship training, insurance, burial allowance, grave markers, photostats and other benefits granted under existing State and Federal laws.

Every request for assistance under existing regulations are invariably granted. Our one aim is to give all veterans and their dependents the best service at all times and to administer the laws and regulations affecting them impartially, efficiently and effectively.

There was complete cooperation with the Veterans' Administration and the various local civic and veterans' organizations that interest themselves in veterans' affairs and exceptional cooperation extended this department throughout the year by the State Department of Veterans' Services.

Grateful acknowledgement is made to the Honorable Board of Selectmen, the General Manager and his staff, the Town Counsel, other Town Departments and any others who have assisted the Director of Veterans Services in the performance of his duties.

Respectfully,

GEORGE THOMAS
VETERANS AGENT

REPORT OF THE BLUE HILLS REGIONAL VOCATIONAL SCHOOL DISTRICT COMMITTEE

To: CHAIRMAN
HONORABLE BOARD OF SELECTMENT

Ladies and Gentlemen:

We respectfully submit the 22nd Annual Report of the Blue Hills Regional Vocational School District Committee. The following is a list of Committee Members representing the seven member towns during 1985:

AVON	Bernard H. Baher
BRAINTREE	James E. Sullivan
CANTON	Benson Diamond
HOLBROOK	William T. Buckley
NORWOOD	John T. Driscoll
RANDOLPH	Albert L. Willis
WESTWOOD	Gerard A. Baker

The District School Committee held regular monthly meetings on the first and third Tuesday of each month in the Administrative Office at the Regional School, 800 Randolph Street, Canton, MA. Mr. Bernard H. Baher and Mr. Benson Diamond presided as Chairman and Vice Chairman respectively: Mr. William J. Carr, Esq. of Randolph as Counsel and Mr. John T. Driscoll as Treasurer with Mr. Benson Diamond and Mr. James E. Sullivan as Assistant Treasurers. Mr. Charles A. Brennan of Randolph retired on June 30, 1985, after serving at the Blue Hills Regional School for nineteen (19) years. Mr. Wilfrid J. Savoie of Norwood became the Superintendent-Director on July 1, 1985.

During 1985, the following numbers of students availed themselves of Vocational Education under the auspices of the Blue Hills Regional Technical School District:

. . . Blue Hills Regional Day Programs	962
. . . Adult Evening Program	518
. . . Holbrook Career Development Program	43
. . . Randolph Career Development Program	245
TOTAL	1768

The Technical Institute/Massasoit Community College merger was signed on August 1, 1985. This Agreement placed the total operation of the Institute under the Commonwealth of Massachusetts.

The Adult Evening Program also continues on a self-supporting basis with an average cost of $85.00 per course.

The Blue Hills Regional School continues to support the communities by completing projects in our auto repair, auto body, metal fabrication, machine shop, structural wood, health services, graphic arts and electrical departments. The Graphic Arts Department won the outstanding high school vocational program in New England, by the U.S. Office of Education.

The Chateau de Bleu Restaurant serves our residents on a daily basis with gourmet meals.

The Computer Center served most of our towns in a multitude of school department and town government operations.

The Regional District School Committee is indebted to our local School

Committees, Superintendents of Schools, Boards of Selectmen, Finance Committee members and local Advisory Board members who so ably assisted with their continued and dedicated support in 1985.

To the citizens of the seven member towns, the parents and the town meeting members, who by their vote of confidence, have provided quality vocational and technical training for our regional youth, we are deeply grateful.

Respectfully submitted,

BERNARD H. BAHER, Chairman
BENSON DIAMOND, Vice Chairman
WILLIAM T. BUCKLEY, Secretary
JOHN T. DRISCOLL, Treasurer
BENSON DIAMOND, Asst. Treasurer
JAMES E. SULLIVAN, Asst. Treasurer
ALBERT L. WILLIS

YOUTH COORDINATOR

Mr. John J. Carroll
General Manager
Norwood, Mass.

Dear Sir:

Teenage alcohol and other drug abuse, suicide and teenage pregnancy have been issues of focus and concern nationwide this year. These are issues that have been the concern of Norwood Selectmen and the Norwood Youth Commission since its inception in 1971.

If you are a teen or the parent of a teen with any kind of emotional or social problem, help is right in your own back yard. The Youth Coordinator's Office is open to any young person or member of their family who needs help or wishes to be referred to another type of agency or service. **All inquiries and counseling sessions are confidential.**

The primary function of the Youth Coordinator is crisis intervention, counseling and casework with young people and their parents. One of the most common problems presented is that of family members not getting along together, having severe difficulties in communicating with each other or in abiding by family rules and limits.

Another is teenagers who feel very badly about themselves – are sad, depressed or very angry and are having trouble getting on with every day living. This may be expressed in a number of ways, for example: By problems in school, truancy, running away, drug involvement or court involvement among others.

The media coverage of adolescent problems expressed through drugs, suicide and pregnancy may raise many questions for both adults and teens. Any person may call the Youth Commission Office (listed in this book) and get a prompt, informed and confidential response to your questions. There is a twenty-four hour a day answering service available seven days a week and every effort is made to respond as rapidly as possible.

This year, the Youth Coordinator is involved with several Advisory Boards which are addressing different ways of dealing with the problems of adolescents, for example, the Drug and Alcohol Advisory Committee.

Respectfully submitted,

MAUREEN KENNY
YOUTH COORDINATOR

ANNUAL REPORT

OF THE

NORWOOD PUBLIC SCHOOLS

TOWN OF NORWOOD

MASSACHUSETTS

REPORT OF THE SUPERINTENDENT OF SCHOOLS

I am pleased to make my third Annual Report on the State of the Norwood Public Schools for the 1984-85 academic year.

During the past two years, we have assembled a new Central Administration team that is effective, creative, experienced, and committed to the Norwood Public Schools. At this time, I want to acknowledge the contributions and hard work that this team has exemplified, and I want to emphasize now that much of what we have accomplished this year could not have been achieved without the excellent teamwork of Dr. Toran, Mr. Buscone, Mr. Hemman, and Mr. Smith.

School opened last September, 1984, with the first elementary population increase in our system since 1973. Correspondingly, our kindergarten enrollments have also continued to modestly increase each year since 1981. It is further interesting to note that our elementary enrollments for 1984-1985 now exceed the 84-85 and 85-86 projections developed by our Citizens' Long-Range Planning Committee, the Administrators' Long-Range Planning Committee, and the New England School Development Council. Obviously, our elementary population has leveled off and is now beginning to show enrollment increases that are impacting on elementary housing. However, at the same time, we are still experiencing decreased enrollments on the secondary level. We anticipate that this trend will continue for three to five years.

In the opinion of our administrators, the enrollment impact on elementary housing is necessitating the reconvening of our Administrators' Long-Range Planning Committee. It is our hope that by early 1986 we will be able to present to the School Committee a pupil-housing plan that will accommodate our needs for the immediate future.

As I review this past year, it seems we have spent inordinate amounts of time negotiating contracts; "selling" the High School Renovation; resolving staff issues; attempting to lease our vacant Junior High School; responding to the continuous, changing State educational reform legislation; and developing curriculum changes that would strengthen our course offerings for students.

Negotiations were a long and tedious ordeal that spanned the greater part of this past year. Despite the satisfactory conclusion to our contract bargaining, we must find an improved framework for the future. We cannot really afford the impact of such a protracted distraction from the main course of business – that of education. Consequently, we must look at the lessons of the past to seek ways of streamlining the negotiating process for downstream.

One of the most exhilarating highlights of the year was the overwhelming support and endorsement of our High School Renovation Project by Town Meeting. Two years ago none of us would have been rash enough to predict such unanimity for this expensive project.

It is obvious that this conclusion could not have materialized without the support of many citizens in our Community. I think it is most appropriate to now publicly acknowledge the help, support, and encouragement by our Citizens' Long-Range Planning Committee, our PTAs, our Administrators, the

NORWOOD SCHOOL COMMITTEE: Seated, left to right: James R. Savage (Superintendent of Schools), Richard W. Kief (Chairman). Standing, left to right: Ralph A. Toran (Assistant Superintendent of Schools), Timothy J. McDonough, Alan M. Uliss, Richard D. Joseph, Margery H. McKenna, Roger M. Pelletier, Mimi Mahegan (Clerk), Joseph M. Pentowski.

Selectmen, the Finance Commission, the Town Treasurer, the Town Accountant, Town Counsel, our Town Building Inspector, the Permanent Building Construction Committee, and our Town Manager. All of the aforementioned have participated at one time or another in major decisions that helped make this project a reality. In addition, I want to commend the efforts and dedication of our High School Principal, Mr. John Piccirilli, who has committed the last two years to many meetings and activities to help make this project acceptable as well as successful.

Since the advent of Proposition 2½ and decreasing enrollments, staffing issues have been compounded. Issues such as certification, seniority lists, transfers, contractual language, bumping, all have extended and complicated the process so that today this concern is a continual on-going situation for Dr. Toran and the Principals. In addition to the proper application of the contract, we must also exercise considerable sensitivity and understanding relating to these issues and the welfare of all personnel employed by the Norwood Public Schools. To date, I feel we have been successful in managing these situations. And, in so doing, I feel we have maintained the traditional high staff morale we have enjoyed over the years.

The decision to close Junior High North was difficult. And I am sure that all of us feel a loss when we see this beautiful school empty. In response to the School Committee's direction, we have attempted to lease "North" within the confines of the Town's Zoning By-laws. It is rather obvious to us, at this time, that this is going to be a difficult chore. The zoning issue restricts potential lessees to either public or government agencies. These two bodies are really not in a competitive position to afford lease rental that would make it practical tp pursue financially. Consequently, it is the suggestion of the Superintendent that we discuss the future of this building with the Board of Selectmen. Maybe, with a team approach, we can be more successful in the future.

The year 1984-85 will be remembered as the revolving-door approach to developing educational reform legislation. We have read and debated during our meetings this year, the many issues involving legislative "bills" with different numbers as well as provisions. I feel our advice to the School Committee relative to the merits of these proposals has been sound and reasonable. We have not, as we have stated publicly, found these legislative efforts to be sound or meritorious.

Despite our strong feelings that a poor bill is worse than no reform legislation, our Senate and House passed a Reform Education Bill that was signed by the Governor on July 23, 1985. In our opinion, this Bill will not have the positive impact on reforming education as we had hoped. However, be assured, we in Norwood will make every effort to comply in spirit as well as fact in the implementation of these State mandates.

Last September, the Superintendent submitted to the Committee a set of Goals and Objectives that would outline the tasks which Administration would pursue during the academic year 1984-85. To review the tasks, I would like to summarize our attempts to meet those responsibilities.

One of our major goals this year was the selection and appointment of a new Business Manager for the schools. I am pleased to report to you that I feel we have indeed been fortunate in our selection. Mr. Hemman has quickly grasped the multi-faceted role of a Business Manager here in Norwood. He has successfully transferred our Budget from a manual process to the computers. In addition, Mr. Hemman has reviewed all our business functions and has implemented many substantial improvements in the business office as well as in the area of operations.

This year we had hoped to implement the four major functions of the new Town-wide computer system, namely, Payroll, Financial Management, Student Registration, and Scheduling. We have been successful in accomplishing three of these functions. At this writing, however, we are only beginning to incorporate the Financial Management aspects of this system. In essence, we have achieved this ambitious task. Credit for making such progress should be extended to Mr. Louis Buscone, our Director of Computer Services, who has worked long and hard in implementing and integrating the necessary and appropriate operations with the Town Computer System. In addition, Mr. Hemman has been a valuable aide to Mr. Buscone in this endeavor.

Two years ago, we recommended to our School Committee the adoption of a seventh grade reading study-skills program. With their approval, we implemented that program successfully. After a thorough evaluation, followed by extensive curriculum development, we recommended to the School Committee this year the adoption of an eighth-grade reading, study-skills program for implementation in September, 1985. We now enjoy the ability to teach reading and study skills to students beyond the sixth grade. We feel confident this reading course of study will enhance basic skills and thereby provide greater opportunities for student success and achievement.

During the spring of this year, Dr. Toran implemented a piloted writing program published by Mastery Learning Corporation. We have been attracted to this program because it focuses heavily on both writing and thinking. Through the volunteer assistance of our staff, namely Mrs. Gail Vincent, Mrs. Priscilla Tiber, Mrs. Helen Horrigan, Mrs. Anne Dolan, and Mrs. Joan Zwible, we have experienced excellent feedback from actual classroom use of these materials with students. In September, we will implement this program in grades two, three, and four. It is our intent to develop inservice training this coming year for new writing methodologies in order to make the Writing and Thinking Workbooks effective for students. And it is our hope that these new materials and methods will successfully compliment our current McDougal-Little writing activities.

Our administrators, under the leadership of Dr. Toran and Mr. Ciarletta, organized and implemented an excellent penmanship workshop this past year. As a consequence, we have contracted with Rhinehart, Incorporated to implement a formal permanship program for grades K through four starting September, 1985. This program will be sustained and reinforced with a workshop and consultant services during the academic year. Our long-range plans include implementing this program to an additional grade during the next two years.

A subcommittee of administrators, chaired by Dr. Toran, has met during the past year to examine current practices and future directions for teacher evaluation.

The subcommittee, and more generally the administrative staff, have decided that an intensive training program for all principals, the Assistant Superintendent and the Superintendent in classroom observation and evaluation techniques, was a critical first step to improving teacher evaluation practices in Norwood.

Subsequent to such a course, which is to be offered in the fall of 1985, the subcommittee will reconvene and establish a detailed teacher-evaluation process to be presented to the School Committee in the spring of 1986.

In the fall of 1984, the Massachusetts Department of Public Health, Division of Drug Rehabilitation, conducted a survey of drug and alcohol use among secondary students in Massachusetts. The results of that survey have created a depressing and overwhelming climate for those of us interested in the welfare of our youth. Fortunately, our staff and administration has been dealing with the curriculum issues of substance abuse for the past two years.

This September, our schools will implement a complete four through 12 health curriculum that will focus on substance abuse issues.

I am pleased to bring to your attention that our Health Program has been designed to address the broad span of health issues that affect our students now and in the future. Our curriculum will include First Aid, Safety, Child Abuse, Mental Health, Nutrition, Fitness, Consumerism, Drugs, Alcohol, Tobacco, Disease, and Hygiene. As you can see, these categories reflect the social problems which confront our students and society in general today. It is our sincere hope that this curriculum will not only impart information to our children, but will also help to develop positive attitudes as to personal and social responsibilities.

The past year was the first time that eighth grade students had the opportunity to take a computer course. With your approval during this year, we will be adding courses to the curriculum which will allow all students in grades four through twelve to study various aspects of the microcomputer this coming September. Details for implementing our curriculum are presently being written during this summer of 1985.

Approximately 50 teachers attended our computer in-service workshops during this academic year. In the opinion of our Computer Director, a general state of "computer literacy" has been created for the faculty. Needed now is more specific training for those who have become the "Computer Faculty."

During the past few years, we have maintained our elementary and junior high Gifted and Talented program. However, simultaneously, we have formed a committee to review and study what we have been doing and what we should be doing in this critical effort. We have indicated to our School Committee on various occasions that we want a continuous, sequential, system-wide program implemented in our school system. I am happy to report that during September, 1985, we will be taking our first steps which we hope will

eventually lead to a system-wide program. By September, we will have a staff member whose responsibility will be to develop and implement a Gifted and Talented Program in our elementary schools. We feel this will be the beginning of a program that will be a credit to and source of pride for our school system.

We are again happy to report to you that our Saturday morning enrichment program has successfully completed its second year. Through the dynamic and creative leadership of Mrs. Carole Poirier, our "Reaching Out" Director, more than 600 youngsters participated in 24 courses. Mrs. Poirier has successfully continued this program on a self-sufficient basis as a result of her ability to acquire grants and her talent to excite parents to volunteer their services.

Our Saturday morning program has given all of us considerable satisfaction. The acceptance and support of this program by our students and parents has far exceeded our hopes. It is most apparent that we have met a very strong need in our Community.

Today we feel there is another urgent need, similar to our Saturday morning program, that will equally challenge our ingenuity. Our task now is to develop a self-sustaining, after-school enrichment program that will serve our latchkey children as well as our working parents. This is a challenge we welcome. We will pursue this effort until it is a reality.

At the conclusion of my Annual Report last year, there was a strong feeling among the members of the School Committee that we did a good job. However, there was also strong hope, on the part of the members, that we would accomplish more in the educational areas in the future. I feel we have done that this year.

At the High School, starting in September, we will see the implementation of a new and expanded Health Program; the addition of a Spanish Conversation Course for students who pursue general studies; an American Law Course to provide students with a more comprehensive study of the law; an Introductory Typing Course for Special Needs Students; a Word-Processing Course for students who have completed a semester of typing; a Personal Typing Course called Keyboarding; and a one-year course called Computer Fundamentals which covers all uses of the microcomputer as a tool.

In September, we will be introducing Computer I to seventh and eighth graders at the Junior High School. The subsequent step will lead to the introduction of Computer II in the ninth grade in 1987-88. This will give us a complete computer curriculum sequence.

At the Junior High, we will be implementing our new eighth grade reading program extending our system-wide reading program from the elementary to the eighth grade. We feel the addition of a reading and study skills program at the Junior High will enhance the basic skills of our students.

An important change that our School Committee approved this year was the adoption of a six-day cycle at the Junior High. This change is going to enable students in our Junior High School to take advantage of the many

electives available. These electives are designed to create exploratory experiences for this age group. In the opinion of all educational experts, these kinds of experiences and opportunities are extremely important in terms of intellectual, emotional, and physical growth.

With the approval of our School Committee, we have expanded the course offerings of the Henry O. Peabody School. Next year the "Peabody" School will offer Word-Processing and an Aesthetician Course for their students.

Our elementary staff this past year has become aware of our goals for establishing curricula in permanship and writing that are sequential and consistent in scope. We have had workshops and pilot programs to determine direction as well as selection in terms of materials. This coming September, all our elementary schools will be reflecting the same instruction as well as materials in penmanship and writing. We feel this consistency is going to have successful results for our students.

Three years ago the Superintendent established that he considered In-Service a critical issue for the school system. Since then, we have created a Staff Development Committee which has implemented our In-Service programs. I feel there are few school systems that can match the programs we have consistently offered to our teachers. This past year reflected the same excellence. Our teachers are still interested and excited about the selection of offerings. They feel they are valuable, appropriate, and relevant to their needs as teachers and professionals.

In an effort to extend and expand our In-Service Programs, we have, through Dr. Toran's leadership, initiated workshops in permanship, grants for in-service in writing; pilot programs in writing; as well as leadership programs for administrators and department heads through the Educational Collaborative. We feel these efforts have been worthwhile and will produce beneficial results in our curriculum, instructional techniques, as well as the professional self-image of our teachers.

Since 1982, we have been working each year to improve the efficiency, organization, and process for developing our school Budget. We feel we have been rewarded in this effort. Mr. Hemman has successfully put our Budget on computers which has contributed substantially to improving efficiency in developing a well-defined Budget. Probably the best criteria for determining the quality of a Budget is the degree of its acceptance and support from Town Meeting Members. It is our opinion that our Budget was well-accepted and approved because it reflected clarity, it was understandable, and it was reasonable.

This year, through the efforts of our administrators and teachers, we have implemented a homework and promotion policy. It is important from a legal as well as a management viewpoint. We now have policies that reflect the will of our School Committee. We also have policies that mandate a consistent approach to two critical areas in the educational environment.

Public Relations is always a critical and important concern whether one toils in the public or private sector. And I must say that today it is as critical

an issue in an educational community as it is for General Motors. Consequently, we have tried to consistently improve and enhance our image with the Community. Our principals have developed School Handbooks; increased and improved their newsletters; and in general have been more conscious of taking aggressive opportunities to meet this challenge. The Superintendent has joined our administrators in attempting to help in these efforts. We have established a Parents' Advisory Council; we have implemented and initiated a School and Community Advisory Council Against Drug and Alcohol; we have encouraged the use of Cable for information and notices; as well as developed a Cable Television Program that features the Norwood Public Schools. Concerning the latter, we have been fortunate in having Mr. George Usevich, Administrative Assistant at the High School, produce and direct four shows for our school system. I am pleased to publicly commend Mr. Usevich who did much of this work on his own time in order to make this hope a reality. We feel we can improve the format and will be working next year to expand and extend our opportunities with Cable on behalf of the Norwood Public Schools.

With reference to Public Relations, it is also important for the Superintendent and his staff to communicate with our personnel. This year we have continued our meetings with teachers, with the leadership of the Norwood Teachers' Association and Department Heads of our secondary schools. In addition, we have attempted to continually visit schools and teachers to emphasize our concerns and interest in their efforts. I feel we have been successful in these pursuits.

In conclusion, we are finishing this year with a flurry of activity. In addition to the problems related to the High School Renovation, we are busy painting the interiors of both the Balch and Callahan Schools. In the latter school, we are also attempting to replace the boilers before the cold of the fall is upon us. However, as we look back, we feel this has been a successful year. We have improved and expanded our curriculum on the secondary level. We have put into motion permanship and writing programs in our elementary schools that we feel will have beneficial academic results for our children. And, most important, we have continued our strong partnership with our teachers. This union and bond have enabled our school system to maintain a high degree of quality within the classroom. It seems most appropriate, therefore, to end this report with sincere appreciation extended to our administrators and teachers. Their teamwork and commitment continue to be the reason we have been successful in presenting a quality education to our children.

Respectfully submitted,

JAMES R. SAVAGE
Superintendent of Schools

ANNUAL REPORT OF THE ASSISTANT SUPERINTENDANT OF SCHOOLS

I am pleased to submit this annual report – my second. The office of the Assistant Superintendent serves as the focus of responsibility for professional personnel, curriculum, instruction, student enrollment and other day-to-day operations.

Personnel

During the past year the Norwood Public Schools continued to reduce the size of its teaching force. There was a net reduction of 3.8 teachers resulting in 278 full-time teaching positions. Table I below outlines teaching positions in detail.

Table II outlines student enrollment and staffing at the elementary level.

TABLE I

PROFESSIONAL STAFF/PUPIL ENROLLMENTS NORWOOD SENIOR HIGH SCHOOL

	1981	1982	1983	1984	1985
ENROLLMENT	1289	1228	1095	1012	923
Principal	1.0	1.0	1.0	1.0	1.0
Vice Principal	2.0	2.0	1.0	1.0	1.0
Admin. Assistant	1.0	1.0	1.0	1.0	1.0
Guidance	6.0	6.0	6.0	6.0	5.0
Special Needs	5.3	5.3	5.2	5.7	5.2
Librarian	1.0	1.0	1.0	1.0	1.0
English	12.0	12.0	11.0	10.0	10.0
Math	11.0	11.0	10.0	10.0	10.0
Science	10.4	10.0	10.0	9.0	8.0
Social Studies	10.0	9.0	8.0	8.0	7.0
Foreign Language	7.6	7.4	7.0	6.6	6.6
Business	6.0	6.0	6.0	6.0	5.2
Home Economics	1.0	1.0	1.0	1.0	1.2
Industrial Arts	4.0	4.0	4.0	4.0	4.0
Art	2.4	2.5	2.0	2.2	2.2
Music	1.9	.4	1.1	1.0	1.0
Health/Physical Education	6.8	6.6	5.0	5.0	5.0
TOTALS	88.4	86.2	81.3	78.5	56.4

****

HENRY O. PEABODY SCHOOL

	1981	1982	1983	1984	1985
ENROLLMENT	209	213	191	192	173
Director	1.0	1.0	1.0	1.0	1.0
Guidance	1.0	1.0	1.0	1.0	1.0
Art	1.0	1.0	1.0	1.0	1.0
Special Needs	.3	.1	.1	.3	.2
Business	2.0	2.0	2.0	2.0	2.4
Cosmetology	2.0	2.0	2.0	2.0	2.0
Culinary Arts	3.0	3.0	3.0	3.0	3.0
English	1.0	1.0	1.0	1.0	1.0
Fashion Design	1.0	1.0	1.0	1.0	1.0
Retail Management	1.0	1.0	1.0	1.0	1.0
Practical Nursing	5.0	5.0	5.0	5.0	3.7
Science (related)	1.4	1.4	1.4	1.4	1.4
Social Studies/Math	1.0	1.0	1.0	1.0	1.0
TOTALS	20.7	2.05	20.5	20.7	19.7

****

NORWOOD JUNIOR HIGH SCHOOL

	1981	1982	1983	1984	1985
ENROLLMENT	1125	1054	958	888	810
Principal	2.0	2.0	2.0	1.0	1.0
Vice Principal	2.0	2.0	2.0	2.0	1.0
Guidance	4.4	4.4	4.4	4.0	4.0
Special Needs	8.2	7.1	6.9	6.6	7.8
Resource Room	2.0	2.0	2.0	2.0	2.0
Librarian	2.0	2.0	2.0	1.0	1.0
English	10.6	10.0	10.0	8.0	8.0
Reading	2.0	2.0	4.0	4.0	4.0
Math	10.6	11.0	10.0	10.0	9.0
Science	10.6	10.0	10.0	8.0	8.0
Social Studies	11.0	11.0	10.0	8.0	8.0
Foreign Language	8.0	7.0	6.0	5.0	5.0
Business	1.0	1.6	1.6	1.0	1.0
Home Economics	2.6	2.0	2.0	1.4	1.0
Industrial Arts	5.0	5.0	5.0	4.0	4.0
Art	3.2	3.2	3.0	2.0	2.0
Health/Physical Education	7.0	6.0	6.0	5.0	4.0
Music	3.5	3.2	3.2	2.0	2.0
TOTALS	94.1	91.5	89.1	74.0	71.8

****

TABLE II

ELEMENTARY STAFFING AND ENROLLMENT

	Pupils	Staff
Balch		
K	57.0	2.0
1	53.0	3.0
2	45.0	2.0
3	43.0	2.0
4	60.0	3.0
5	42.0	2.0
6	49.0	2.0
Subtotal	349.0	16.0
Callahan		
K	36.0	1.0
1	44.0	2.0
2	33.0	2.0
3	33.0	2.0
4	31.0	2.0
5	28.0	2.0
6	41.0	2.0
Subtotal	246.0	13.0
Cleveland		
K	72.0	1.5
1	72.0	3.0
2	61.0	3.0
3	69.0	3.0
4	66.0	3.0
5	44.0	2.0
6	69.0	3.0
Subtotal	453.0	18.5
Oldham		
K	80.0	1.5
1	56.0	3.0
2	61.0	3.0
3	47.0	2.0
4	46.0	2.0
5	41.0	2.0
6	40.0	2.0
Subtotal	371.0	15.5
Prescott		
K	25.0	.5
1	44.0	2.0
2	36.0	2.0
3	20.0	1.0
4	41.0	2.0
5	35.0	2.0
6	38.0	2.0
Subtotal	239.0	11.5
CLASS 1985-1986 TOTALS	1658.0	74.5

Also of particular note, the following teachers retired from the Norwood Public Schools after more than twenty years of service.

Teacher	Assignment	Years of Service
Mr. Charles Parker	Guidance Counselor	1953-1985
Mrs. Elizabeth Paris	Elementary Teacher	1950-1985
Mrs. Sylvia Stanton	Elementary Teacher	1946-1950; 1969-1985
Mrs. Jean Quinn	Speech Therapist	1953-1985
Mrs. Shirley Johnson	Elementary Teacher	1960-1985

Enrollment

The past year has seen both ups and downs in student enrollments – elementary enrollments are up 67 students and secondary enrollments are down by 168 students while enrollment at the Henry O. Peabody School was down significantly with a decrease of 22 students. The Henry O. Peabody enrollment (173 students) was adversely affected by the High School renovation which was not completed on schedule. Other than the Henry O. Peabody enrollments, the enrollment patterns at the other levels are quite typical of that found in other school systems. The details of enrollments by schools are outlined in Table III below:

TABLE III

NORWOOD PUBLIC SCHOOLS
STUDENT ENROLLMENTS AS OF OCTOBER 1, 1985

Grades	Balch	Callahan	Cleveland	Oldham	Prescott	Totals	
K Boys	24	21	34	41	9	129	263
Girls	33	15	38	32	16	134	
1 Boys	32	22	32	28	21	135	269
Girls	21	22	40	28	23	134	
2 Boys	21	13	25	23	11	93	233
Girls	24	20	36	35	25	140	
3 Boys	21	18	35	25	9	108	212
Girls	22	15	34	22	11	104	
4 Boys	33	15	35	25	20	128	244
Girls	27	16	31	21	21	116	
5 Boys	21	14	24	23	21	103	190
Girls	21	14	20	18	14	87	
6 Boys	27	25	41	15	19	127	237
Girls	22	16	28	25	19	110	
PGR							
Boys				7		7	10
Girls				3		3	
Total							
Boys	179	128	226	187	110	830	1658
Girls	170	118	227	184	129	828	
School Total	349	246	453	371	239	1658	

Junior High	Boys	Girls	
Grade 7	133	116	249
Grade 8	160	105	265
Grade 9	126	170	296
Total Junior High	419	391	810

Henry O. Peabody					
Grade 10		0		0	0
Grade 11		4		8	12
Grade 12		3		15	18
Grade 13		14		115	129
Grade 14		5		9	14
Total Henry O. Peabody	26	26	147	147	173
Senior High					
Grade 10		154		164	318
Grade 11		149		158	307
Grade 12		150		147	297
Total Senior High		453		469	922
GRAND TOTALS		1728		1835	3563

Curriculum and Instruction

During the past year a number of program additions and revisions have been undertaken.

At the elementary level a new penmanship program was adopted in grades 1 - 4 in cooperation with Rinehart Writing, Inc. This program will be expanded into grades 5 and 6 in 1986 as early evaluation of the program's effectiveness has been positive. In addition to the penmanship program, teachers in grades 2, 3, and 4 have initiated a new composition program in cooperation with Mastery Writing, Inc. of Watertown. This program's effectiveness has also been judged to be excellent and therefore the program will be expanded to grades 5 and 6 in 1986.

A new health program for grades K - 6 was written in the Summer of 1985 with significant revisions of the drug and alcohol curricula as well as the establishment of separate health classes taught by health specialists at grades 4, 5, and 6.

At the Junior High School, teachers revised a health program which has been in effect for several years by adopting portions of the Southwood Community Hospital's program on substance abuse. With new texts and related materials purchased in the area of health, we are strengthening our program in the area of drug and alcohol abuse education. Curriculum revisions at the Junior High School were also made in Social Studies and Math.

In math, the Algebra IX curriculum was revised with clear objectives for each unit being developed as well as developing post-tests for each unit which assess student learning of both math vocabulary and math concepts.

In social studies, a committee of Junior High School teachers revised the Ancient Civilization course by replacing eleven outdated units with new units which reflect recent advances in our knowledge of anthropology and archeology.

In English, Junior High School teachers participated in two extensive retraining programs in modern methods of teaching students to write effectively for different purposes and audiences. Under the leadership of the English Department Head at the Junior High School, a new composition curriculum is currently being written. This curriculum will define the sequence of writing skills to be taught to students; the different forms of writing to be used such as letters, poems, essays, etc.; and the school-wide writing standards for students.

At the Senior High School a new health program was developed for grade 11 and 12 students which significantly broadened the health education available to students. All students are required to take three years of health education at the High School in the future.

Extensive curriculum development work was completed in the area of computers in grades 3 through 12. Revisions to curriculum guides in this area is a continuing need due to the rapidly changing knowledge base and commputer technology upon which the program is built.

During the past summer, the curriculum guides for Pascal, Computer Fundamentals, Elementary Computers, and Computers in Accounting were extensively revised.

In addition to the curriculum development highlights outlined herein, a number of other instructional improvements have taken place through the ongoing efforts of classroom teachers who are continually upgrading their programs. We, in Norwood, are fortunate to have a truly dedicated and professional teaching staff.

Sincerely,

DR. RALPH A. TORAN
Assistant Superintendent

February 12, 1986

REPORT OF THE PRINCIPAL OF THE BALCH SCHOOL

As Principal of the Balch School I submit my fourteenth annual report for the period July, 1984, to June 30, 1985.

Personnel and Enrollment

Balch has sixteen classroom teachers, one Reading Specialist, a Learning Center teacher, a Speech Therapist, a teacher for English as a Second Language, and a Special Needs teacher, with two full-time aides in the Resource Room. Our enrollment totaled 347 pupils.

Next Fall our classroom teachers will again number sixteen.

Programs Offered

A. **Counseling**

In conjunction with Chapter 766, the responsibilities of the Adjustment Counselor (Principal co-chairs the evaluation team) works well especially in coordinating scheduling, referral process, notifying parents, conferences, and development and implementation of the educational plans. Balch is assigned two adjustment counselors on different days.

The Care Facilitator, assigned to the Balch since October, 1979, makes all the necessary schedules, contacts people, and acts as a liaison for the CET.

Group counseling (for pupils in grades K-61) focuses on the objectives of more responsible social relationships and more positive self-images.

B. **Resource Center**

The Resource Center at Balch services *all* the elementary schools in Norwood via a step-by-step procedure with Chapter 766. The program is geared to assist special needs children adjusting to a regular classroom procedure. Work is individualized and the curriculum is based on each child's particular need. The materials are varied, but come primarily from the child's classroom plus any supplementary materials needed. The classroom teacher and the Resource teacher meet as the need occurs to develop the ideal situation for

the child. The Resource teacher is assisted by two aides, as mandated by Chapter 766. We use a regular classroom and also a conference room to accommodate the children in a proper educational setting.

The aim of the program is successful integration into the regular program of the classroom.

C. **The Balch Learning Center**

The Balch Learning Center provides diagnostic evaluation and remedial therapeutic assistance to children with learning disabilities. Each child's program is individually designed and includes work in academic and/or non-academic areas. Special emphasis is given to learning style, so that each child can best "learn to learn" using strategies most effective for his/her classroom experience whenever possible.

D. **Reading Enrichment**

The Enrichment teacher of Reading works with the gifted readers in groups of four to six at grade levels one through six. Additional reading extensions are provided to develop interests, inferential and comprehension skills on a higher level. Units include fairy tales, plays, poetry, creative work, and famous literature – Caldecott winning books.

E. **Remedial Reading**

It is the goal of the Remedial Reading Department to develop a favorable self-image and reasonable academic aspirations and achievements in the students, using a variety of interesting and meaningful materials. To insure successful and rewarding experience in the Remedial areas, the goals are to stimulate an interest in reading and re-enforce basic phonetic skills, visual and auditory discrimination, increase attention span and cultivate power in oral reading.

F. **Science**

Grades 5 and 6 were again involved in science fairs this year. All the classes visit the projects devised by these pupils. This gives the pupils of grades 5 and 6 an experience which will prepare them for secondary science education.

G. **Penmanship**

This is an area needing reinforcement. We do substantial work, as we have handwriting guides, but more pride should be incorporated. At Balch, we continue our "contest" and select the best papers from each room for display in the library. Certificates are given to the deserving recipients. We hope this small token instills pride and concern in Penmanship. The 1985-86 school year will see an emphasis of the Rinehart Penmanship Program in grades K-6 across the town.

H. **The Modified Kindergarten and Transitional I Programs**

These programs have completed their ninth year and marked improvement can be seen in the pupils' levels of ability to: Listen to directions accurately, discriminate consonant sounds, identify rhyming words and pictures, sequencing events, oral language development, auditory memory, motor control, eye-hand coordination, special development and self-control. Children are selected who are not ready for regular kindergarten and regular

grade 1. They perform grade level tasks but at a deliberate pace. Children from all other elementary schools in Norwood have and are attending these programs – all with parental approval. We have received excellent comments from the parents of these children.

I. **Grade Six International Day**

In June, Balch School sixth grades participated in their thirteenth annual International Day. The day was highlighted by three events. The children and parents provided and prepared delicious, varied meals common to European and Asian countries. All had plenty to eat and found it fun to sample foods from their ancestors' countries.

Each child's report on the country of their family's origin was on display for all visitors to view and enjoy. These reports depicted and explained what makes up a country. The day was concluded with the children providing entertainment from foreign countries in the form of dances, magic acts, solos, duets, etc. Also, dolls representing the various countries were on display for all to enjoy. The sixth grade teachers are to be commended for their planning and successful implementation of this annual educational and social program, as is the P.T.A. Executive Board who assisted in financial and visible ways.

J. **The Parent-Teacher Association**

The P.T.A. had a successful year with the result that again two three hundred dollar scholarships were awarded to two outstanding Norwood High School graduates. The Cub Pack has been effectively organized at Balch and the scouting program which was definitely needed made great headway, thanks to energetic parents and P.T.A. support. In addition to our annual Spaghetti Supper and Pancake Breakfast, we held our first Family Day Picnic on June 1, and this family venture was acclaimed a success.

The P.T.A. organization is well interested in the educational welfare of the pupils of the Balch School, and continually supports our needs.

K. **Building Maintenance**

The cleanliness standards of the building and grounds is being properly maintained, and credit goes to our three custodians, who continually do excellent work.

L. **Professional Growth**

T.E.C. has again become vital to my professional growth this past year. The annual Craigville Conference and the Wayside Conference for Elementary Principals of the T.E.C. towns have helped stimulate my educational goals.

I appreciate Central Administration's concern for the ongoing In-Service Program for Administrators, particularly the Leadership and Evaluating Workshops, as well as the Principals' Center at Harvard University.

M. **Chapter I (ASPIRE)**

At the Balch School we are engaged in a daily ESEA Chapter I Program. Each child in our Chapter I program must have approval and recommendation of the classroom teacher and written permission of the parent.

The program is geared to meet the needs of each child who will visit the Chapter I Tutor on a regular basis several times weekly. (We have two Chapter I Tutors assigned to Balch).

The purpose of ASPIRE is to provide additional and supportive help to children, who, by performance, have displayed a need in the areas of reading and/or math.

N. **English-as-a-Second Language (ESL)**

The English-as-a-Second Language Program (E.S.L.) is designed to reinforce the concepts of the English Language – both in the speaking and in the mechanics. This program is particularly beneficial to children who speak another language at home and who have some difficulty speaking English in school.

O. **Additional Comments**

The year was marked by successful in-service, providing an opportunity for professional improvement. We are grateful to the Steering Committee, Central Administration, and the School Committee for the success and support of these workshops.

Danielle Wells and Jennifer Chisholm, grade 6, won first and second place honors in the Daughters of the American Revolution History Essay Contest. Cheryl Palsic, grade 5, received honorable mention.

Added to this significant honor was the Young Writers' Annual Award given this year to two students – Molly Donahue, grade 2, and Chrissy King, grade 6, whose written and creative selections were chosen from among 2,182 entries submitted by 483 schools across the United States because they reflected the skills taught in the BUILDING ENGLISH SKILLS series, the elementary basal textbook. The Balch School is extremely proud of these students and their accomplishments.

In conclusion, I extend my appreciation to the Norwood School Committee, the Superintendent of Schools, and the personnel at Central Administration for the cooperation continually given the building Principals in their endeavors to provide quality education for the children of Norwood.

Sincerely,

ANDREW CIARLETTA
Principal

June, 1985

REPORT OF THE PRINCIPAL OF THE C. M. CALLAHAN SCHOOL

It is a pleasure to submit my first Annual Report as Principal of the C. W. Callahan School.

Enrollment and Staff

The enrollment in September, 1984 of 252 represents a decrease of only three students as compared with September, 1983. The Callahan school-age population is continuing to hold up well as evidenced by a September, 1985 projected enrollment of 253.

There were no changes in the Callahan permanent staff – thirteen classroom teachers and one full-time Intensive Reading Specialist.

In the area of Special Needs, Melinda Clougherty replaced Beverly Hattis as the Speech Clinician.

Douglas Ross was assigned to the Callahan as a Junior Custodian and has been a welcome addition.

Computer Curriculum

Each elementary school received four computers in September for a total of seven computers in each school – a great help in scheduling and for much needed opportunities for more "hands-on" by the children.

I have been extremely impressed with the work of Lou Buscone, Director of Computer Services; he has continued to provide considerable assistance to the classroom teachers.

I would like to take this opportunity to thank Miss Barbara Lanzoni of the Cleveland School who took the time out to visit the Callahan and whose presentations to the children have been very interesting, informative and on a highly professional level.

Library Program

The library program has progressed well this year. Circulation continues to go well, with reading interest high and a minimum of loss.

The instructional program in the upper grades assures that each student can use the card catalog effectively and is able to locate needed library resources. These classes have done good research work, as well.

In the lower grades, third graders completed introductory lessons in the arrangement of the library and second graders enjoyed a unit on illustrations, including Caldicott award winners and fairy tales. First graders concentrate on finding books they can read alone, as soon as that is possible.

Story hours for all classes are helpful in calling to the children's attention the best that is available.

A special note of thanks is due to Adrienne Newell who carried on in fine fashion even though she was hospitalized which resulted in an extended period of convalescence; my added thanks to Ruth Conrad who came out of "retirement" to fill in for Mrs. Newell.

Chapter I Program

Chapter I, known as ASPIRE, is a tutorial program subsidized by Federal funds which provides additional and supportive help in the areas of Reading and Arithmetic.

The program must have the approval and recommendation of the classroom teacher and the permission of the parent and the tutoring is done in small groups working with individual problems.

This year the program was given an Apple IIC computer which is a real asset. The tutors attended a convention in Hyannis with various workshops and meetings at the Computer Center in Framingham.

Learning Center

The learning center continued to play an important role at the Callahan School during the school year 1984-85 and a brief synopsis of its role follows.

The learning center is designed to evaluate and remediate those children with specific learning disabilities. These include visual and auditory perceptual weaknesses, organizational and study skills and fine motor development. The diagnosis, prescription, and remediation of these skills also involves coordinating classroom materials.

The diagnosis begins with a referral from a parent, teacher or specialist. Appropriate diagnostic testing is completed and a meeting with parents, teachers and involved specialists takes place. A decision is made as to the proper educational placement and an educational plan is written.

The educational plan involves specific goals directed to both the specialist and the classroom teacher to implement. The goals would incorporate the learning style, the present level of development and expectations that year.

The learning center personnel also consults with the classroom teachers and other specialists to insure that the child is progressing. Continual contact with parents is an integral part of the learning center program.

Intensive Reading Program

A brief description of the intensive reading program at the Callahan follows:

The primary responsibility of the reading specialist is to organize and coordinate the reading program K-6. At the Callahan School the reading specialist provides remedial instruction to children in grades two through six and enrichment classes for grades five and six. The reading specialist is a member of the "766" core Evaluation team.

The reading specialist works closely with the classroom teachers in organizing their classroom reading programs. She assists the teachers in diagnosing the children's reading skills, in placing the children in the proper reading group, and in the selection and ordering of reading materials to be used for classroom instructions.

Throughout the year the reading specialist helps the teachers to evaluate the children's reading progress through the interpretation of standardized achievement tests and by administering formal and informal tests.

The reading specialist is always available to consult with the parents and teachers on the reading needs and skills of all the children at the Callahan School.

Speech-Language Program

The focus of treatment includes articulation, receptive language, expressive language, auditory memory and abstract reasoning. Speech and Language Therapy is conducted in small groups ranging in numbers from two to four children.

Informal conferences with classroom teachers and learning specialists are conductcd throughout the year which is of great assistance to the speech pathologist in developing programs which would assist in improving academic performance.

In May, a speech contest was held in honor of "Better Speech and Hearing Month." All students enrolled in Speech-language therapy participated. This contest proved to be quite a success. The enthusiasm displayed, as well as the quality of performance was exceptional.

In summary, the 1984-85 school year proved to be a successful one in terms of Speech-language therapy.

A Career of Dedication and Love

After a thirty-five year career of dedication and love to the Kindergarten youngsters at the Callahan School, Mrs. Elizabeth "Betty" Paris has retired as a teacher from the Norwood Public Schools.

I am pleased that I was fortunate to see this wonderful teacher perform during the last year of her professional career, and to say that I have been impressed is indeed an understatement.

She will be sorely missed by all with whom she has come in contact. We wish her many happy and healthy years of retirement.

Buildings and Grounds

I am pleased to report that the painting of the outside of the building has been completed. The workmen, in addition to the task of painting, did a fine job of puttying and replacing cracked windows.

The appearnce of the facility has been greatly enhanced and I thank Mr. John P. Maleiko for all his efforts in getting the work accomplished.

I am also pleased to report that the painting of the inside of the building and replacement of all the locks in the old wing are in the works for the summer.

In conclusion, I would like to express my appreciation to Mr. James R. Savage, Dr. Ralph A. Toran, Mr. Robert Griffin, Callahan Head Teacher and

Mrs. Pauline Erker, School Secretary, for their help, encouragement and assistance during my first year as Principal of the C. M. Callahan School.

Respectfully submitted,

JOHN F. MONAHAN
Principal

REPORT OF THE PRINCIPAL OF THE F. A. CLEVELAND SCHOOL

It is a pleasure to submit my fourteenth annual report of the F. A. Cleveland School. The methods and the instructional materials for teaching continue to change and the scope of the activities continue to grow, but the goals of elementary education remain the same: to develop each child's physical, social and mental abilities. Our curriculum emphasizes reading, writing and arithmetic, as well as history, geography, science, art, music, physical education and other basic subjects. Our philosophy includes the development of personal and social responsibility.

A report such as this can only highlight selected activities, procedures and concerns. It is our hope, however, that it will be sufficient for the reader to make valid judgments regarding our curriculum and policies.

Staff and Enrollment

The most significant factor affecting any educational program is the teacher. We are extremely proud of our conscientious and capable professional team at the Cleveland School. There are nineteen and one-half regular classroom teachers and three additional full-time specialists – one responsible for our intensive reading program, one assigned to our Learning Center and the third is our teacher of speech and language. The other specialists assisting the classroom teachers include physical education, art, vocal and instrumental music, library, enrichment reading, as well as the adjustment counselor and the school psychologist.

Mrs. Virginia Ceruti was appointed as a half-time kindergarten teacher to replace Mrs. Mary Mahoney who was transferred to the Balch School. Mrs. Sandra Barner was assigned to a new third grade class in October. An additional class was necessary as the number of students at this level increased significantly over the summer. The enrollment on October 1, 1984 was four hundred and four (404).

Reading

The Reading Program at the Cleveland School has been revised during the 1984-85 school year and goals have been written for each grade level. The general format of these goals includes the following six areas: sight words, word analysis skills, vocabulary development, comprehension skills, study skills and oral reading.

Beginning in kindergarten with the readiness program, the Ginn basal is the primary instructional tool. The materials for the first grade program

include two pre-primers, a primer and a first reader. Thirteen levels make up the complete program for the six grades. Provisions are made as early as grade one for the more capable students to advance at an accelerated rate. Remediation is provided at all levels to support those students experiencing difficulties.

The primary purpose of the reading program at the lower grades is to learn to read and at the intermediate level to read to learn. It is hoped that our program accomplishes this task and makes reading a life-long endeavor.

Math

We continue to emphasize an instructional arithmetic program that leads to the acquisition of conputational skills in a sequential manner. A great deal of time is spent insuring that the basic operations of addition, subtraction, multiplication and division of whole numbers, fractions and decimals are mastered at the appropriate grade level as identified in the Norwood Math Curriculum Guide. It is recognized, however, that an elementary math program must include more than computation. Our program includes such skills as estimating, interpreting data, problem solving, predicting, and applying mathematics to everyday situations. We attempt to provide a variety of techniques to strengthen accuracy and speed with the fundamental operations. Individual and small-group instruction is utilized whenever possible.

Library

The F. A. Cleveland School library program had another excellent year. We attribute our success to the conscientious attitude and capable performance of Miss Stout, our librarian. Under her leadership, along with the help of our Library Aide and the volunteer group of mothers, it was possible to have an extensive book circulation as well as a complete library skills program.

The first priority of our library program is to encourage all students to take advantage of the many books available for leisure-time reading. We are pleased to announce our circulation continues to increase and this year we averaged approximately two hundred fifty books per week.

Miss Stout is assigned to the Cleveland School three days a week. During this time she teaches twenty half-hour classes. She emphasizes library skills to all grade levels and her program includes the teaching of dictionary skills, fundamentals of reference work, writing of bibliographies, the use of special resource materials and the use of the card catalog system.

Again this year in October a reception was held for volunteer workers. This is a semi-social event where the parents get acquainted with one another and the teachers. The second part of the meeting is used as an in-service to orientate the workers with the library policies and procedures.

We would acknowledge and thank the P.T.A. for their generous donation of $500 that was used to purchase reference and resource materials.

The Parent-Teacher Association

The Cleveland School P.T.A. is dedicated to the promoting of understanding and cooperation between parents and teachers in order to provide

for the best physical, mental, social and emotional development of each child. The many programs and activities sponsored by the P.T.A. over the years are indicative of their enthusiasm to achieve this goal. The faculty and I acknowledge and thank the association for their conscientious commitment to improving communication between the home and school.

This year the P.T.A. updated an excellent handbook for parents, published a monthly newsletter, helped to coordinate a computer orientation program and operated a school store. They also gave financial support for buses, for library materials, purchased class pictures for the sixth graders and presented scholarships to two high school seniors who attended the F.A. Cleveland School.

Speech

This year the Speech Program at the Cleveland School was scheduled three days per week. The therapist was responsible for the pre-school program the other two days.

As part of the evaluation team of the school, the responsibilities of the therapist include not only direct service to speech and language disabled children, but also the evaluation of numerous students.

Two areas that are now being tested under the Basic Skills program are written language and listening. These areas are of special interest to the speech therapist. It is felt that the services our students receive in these areas contribute to their excellent Basic Skills scores.

Again this year the speech department was responsible for one of the programs offered at the third grade regarding handicap awareness. The children showed keen interest in sign language, used by the deaf population for communication.

Kindergarten Screening

Yearly, as is mandated, incoming kindergarten students are screened. The testing involves various elements and is done by the speech therapist and the learning disabilities specialist. In addition, a vision and hearing test is administered by the school nurse and a developmental history is discussed with the parent by the school adjustment counselor.

The purpose of this screening is to identify students who may experience difficulty in school due to a variety of factors. These factors are: gross and fine motor skills, general information, cognition, visual-perceptual skills, speech, language development and general social-emotional development.

Since this testing is done in May preceding fall enrollment, plans can be made for the child prior to the beginning of school. Further testing may be indicated, an alternate program could be suggested or the child might be monitored through the first months of school to be sure development is progressing properly.

Time Schedules

In September all teachers submit to the principal their programs with a time schedule. This includes the academic subjects as well as special subject

areas of the curriculum. The teachers have time allotment guides for each subject area. Although the schedule is designed to assist teachers in daily lesson planning, the allotments are intended to indicate the amount of time alloted weekly to specific subject areas. The instructions emphasize that the daily allotments are flexible and teachers are encouraged to integrate and correlate subjects. If a program has an appreciable change in the time allotment, it must be approved by the building principal. Special programming must be taken into account to accommodate children with educational plans mandated under Chapter 766. Other areas of the curriculum that also must be considered are: instrumental music, remedial and enrichment reading, speech, the Diagnostic Center, testing and counseling.

New Policies and Procedures

1. The Promotion Policy:

This year the Norwood School Committee voted to adopt a new promotion policy. At the elementary level the decision to promote or retain a student is decided in accordance with the following:

a. The decision will be based upon what is best for the individual child.

b. Consideration will be given to the student's intellectual development, academic ability, levels of achievement, and physical/social maturity.

c. Individual needs will be determined and an educational program to meet those needs will be developed.

d. Student placement is a shared responsibility of the professional staff and principal working in cooperation with the student's parents.

2. Homework Policy:

A new homework policy was adopted by the School Committee. Suggested guidelines for the elementary schools are listed below:

Grade Level	Time
6	60 minutes/4 times per week
5	50 minutes/4 times per week
4	40 minutes/3 times per week
3	30 minutes/2 times per week
K-2	No regular homework assignment given except for reinforcement or enrichment

While the guidelines should be followed as closely as possible in the interest of consistency, it is recognized that some flexibility will be necessary.

3. Attendance Check:

Gain this year we attempted to check the attendance of children on the morning that they are absent. We requested that the parents notify the school by sending in a note with another member of the family or a telephone call before 9:00 a.m. If we did not hear from a parent by 9 o'clock, we attempted to reach them by using the numbers recorded on the emergency cards. We

believe this program was highly successful and we intend to continue it next year.

Respectfully submitted,

Principal

REPORT OF THE PRINCIPAL OF THE JOHN P. OLDHAM SCHOOL

It is with pleasure that I submit my sixth Annual Report as Principal of the John P. Oldham School.

Enrollment - Personnel

This school year 352 students enrolled at the John P. Oldham School with a full-time staff of fourteen classroom teachers. In addition, we house a Resource Room and a Primary Generic Class in which placement is through Chapter 766. These programs are geared to assist children with special needs. Work is based on the pupil's individual needs, and, where possible, mainstreaming of the students into regular classrooms is provided.

Supportive to our regular staff, we have a full-time Speech, Learning Center and Reading Teacher giving us a staff of nineteen full-time professionals.

As an adjunct to our supportive services, we have the services of two Chapter I teachers. These teachers provide additional and supportive services in the areas of Arithmetic and Reading to help strengthen and reinforce these major basic skills areas.

Because of the increasing numbers being registered at the Kindergarten level for the past three years, another second grade has been added for the 1985-86 school year to help alleviate this problem.

Curriculum

As a matter of practice, all areas of the curriculum are being reviewed and refined.

It is worthy to note that with the usual updating of curriculum in the area of basic skills, we had many other diversified activities in the school relating to curriculum matters.

Again, this year the consultant for our English series by McDougal, Littell gave an inservice to the staff with particular emphasis in the writing skills area.

A sampling of some of our special activities which originated in the classroom are incorporated in this paragraph. The sixth grades had an International Day where children did units on countries, and the culminating activity was an International Food Fair where the children brought in various native dishes to be sampled by all. The third grades had their unit on Town Government with all Town department heads visiting the school and giving a

personal incite into the workings of Norwood's government. Mrs. Frangiosa's fourth grade students met with their pen pals from the Prescott School for a picnic and get-together. Our third Grandparents' Day for our first grade students was again a huge success. This day was initiated by Miss Janice Baker, one of our first grade teachers.

In the area of cultural and enrichment programming, we have had a diversity of offerings.

1. Visiting Artist Program – A grant from the Massachusetts Committee for the Arts afforded special needs students and selected fourth graders who have shown a talent for art the opportunity to work with a professional "Artist in Residence." Our Artist in Residence, Miss Lynn Schiel, worked in the area of "puppetry and masks." To thank the school for participating in the Artist in Residence program, the Massachusetts Committee for the Arts sponsored an assembly for the entire school in May in which many guest artists participated.

2. This year our sixth grades were involved with a TEC/U. Mass. program in the area of critical and creative thinking. The selected sixth grade students were presented and explored issues relating to critical and creative thinking. Mr. John Brennan helped coordinate the program with Miss Michelle Commeynas, a U. Mass. graduate student, who represented the Critical and Creative Department at the University of Massachusetts, Boston.

Plant - Grounds

As noted in the past, the John P. Oldham School is in generally good condition with a few exceptions, as noted below:

1. Additional Hardtop needed in play areas.
2. Interior of building needs painting (kitchen and cafetorium are high priority areas).
3. Reseeding of some play areas.
4. Added exterior lighting needed (security reasons).
5. Installation of exterior bell system.
6. Reglazing of windows for leaks and energy conservation.

Respectfully submitted,

RICHARD TALANIAN
Principal

REPORT OF THE PRINCIPAL OF THE C. J. PRESCOTT SCHOOL

Enrollment and Staff

The September, 1984 enrollment of 256 represented a decrease of only one student from September, 1983.

Nancy Lane was transferred from grade four at the F. A. Cleveland School to fill a first grade opening and Barbara Pingree, second grade teacher, was granted a year's leave of absence.

Linda Scollins depleted her accummulated days of sick time, requested, and was granted, forty additional days from the Sick Bank and a leave of absence to complete the school year. Joan Coakley replaced Linda Scollins at the second grade level for the duration of the leave of absence.

Fred Dyer replaced Coleman Folan as senior custodian, and Michael Silletti replaced John McTighe as junior custodian.

Computer Curriculum

The second phase of the computer curriculum for grades five and six progressed smoothly with the addition of four new computers purchased with Town funds. The eight computers presently at the C. J. Prescott School have been placed on surplus typing desks – from the high school – and made mobile by the maintenance craftsmen. The computers are easily moved to several classrooms and are placed in one location for lab sessions.

The use of Barbara Lanzoni, classroom teacher released periodically to instruct at each elementary school, has provided greater uniformity to the computer program and she is to be commended for her efforts and interest in this curriculum area.

Video Cassette Recorder

The purchase of a video cassette recorder in June, coupled with the cooperation of a representative from the Adams-Russell Cable Company, proved to be a valuable combination with respect to public relations.

A video tape was made of the kindergarten graduation exercises and I made an offer to parents to reproduce the tape if anyone wanted a copy. The response to my offer was much greater than expected with many positive comments and expressions of gratitude.

The tape will also be aired on cable TV in the near future and parents with Beta equipment will then be able to make their own copy.

The use of the video cassette recorder in the classroom will increase dramatically, in my opinion, within the next few years as an instructional tool, as the cost diminishes and the equipment becomes easier to operate.

West Suburban Arts Council

Mrs. Kathleen Glennon, parent, was instrumental this year in obtaining financial reimbursement from the West Suburban Arts Council for cultural enrichment programs sponsored by the P.T.O. She serves as the representative for the C. J. Prescott School, meeting periodically with parents from sur-

rounding communities, and helps to organize programs of live performances for students.

I would highly recommend that all school P.T.A. groups become involved with this organization, not only for assistance with funding but an opportunity to discuss and screen programs for the future.

Building and Grounds

Exterior painting of the building was completed in May. However, the surface, especially the doors, were not sanded and minor vandalism of scratching has resulted in orange (the previous color) clearly showing through the dark brown.

The roof drains broke causing damage to floor tiles, P.T.O. Carnival materials, a computer and cartons of writing paper. It was necessary to cut a hole in a closet ceiling to repair the damage to one pipe and I would recommend the F. A. Cleveland School be checked for a similar defect.

The playground slide, which is the property of the Norwood Civic Center, has been vandalized several times this past year. Robert Ivatts, Director, has been contacted, new replacement parts have been obtained and the maintenance craftsmen are to be commended for their patience and efforts to restore it.

This piece of equipment with the swings represents the only playground equipment for young children in the immediate area.

Respectfully submitted,

Principal

REPORT OF THE PRINCIPAL OF NORWOOD JUNIOR HIGH SCHOOL

In September, 1984 we welcomed 888 students to the Junior High School. The merge between the North and South after extensive planning and preparation finally became reality. Although some minor problems were encountered, the opening was remarkably smooth.

This was accomplished because of the professionalism and hard work of the staff and the cooperation of our fine student body.

Language Arts Department

As part of National Education Week observances, the Language Arts Department held its annual spelling bee in November. Thirty contestants from each grade competed in the final rounds, which were conducted in front of the student body and parents. Winner of the eighth grade contest, William Chamberlain, represented the school in April at the regional spelling bee sponsored by the Patriot Ledger.

The study skills program continued into its second year, and Peter Ainsworth joined the staff to teach the seventh grade course. The reading and

study skills teachers worked on a detailed curriculum for an eighth grade sequel after the school committee had approved the expansion of the program for the 1985-86 school year.

The entire department devoted a great deal of time to in-service work on the teaching of writing. Last August five language arts teachers, along with five from the social studies and science departments, took part in a two-day workshop organized by Dr. Ralph Toran. This workshop was an introduction to process writing and cross-curricular writing practices. To continue this effort, Mary MacVey obtained a grant from the Commonwealth In-service Institute, and a further series of four workshops was conducted during the spring. Seven of the participants also worked with a consultant in planning, co-teaching and evaluating a writing lesson in their own classrooms. Teachers gained a great deal of insight from these various presentations and writing experiences. Plans are being made to continue the cross-curricular effort next year.

The annual writing contest, sponsored by the Norwood Lions Club, was held in May. Department members judged the entries and awarded a grand prize to Bonnie Wallace, as well as prizes to three other students in each grade. The student authors received their cash prizes at the June Awards Assembly. The winning entries, both poems and short stories, were published in the school newspaper.

Another highly successful contest sponsored by the Language Arts Department this year was the Mary C. Maher Public Speaking Contest for ninth graders. The eight finalists selected, each delivered a memorized speech in front of the entire student body at a June assembly. A panel of judges made the difficult selection of three winners: Bonnie Wallace, Matthew Kelley, and Andrew Phillips.

Mathematics Department

The Mathematics Department of the Norwood Junior High School experienced an interesting year during 1984-85. I believe the department adjusted to the merge of the two junior high schools extremely well. The quality of instruction was maintained at a high level, as in the past. Our curriculum offerings were as strong and broad as ever. Broader in fact, as computer instruction became available to eighth grade students. The teachers interacted well with one another. They communicated with each other regularly so that basic objectives could be achieved within our curriculum. This was particularly evident in the area of computer instruction. The department met regularly to plan out the course and to prepare for next year, when two computer courses will be in operation.

To maintain a successful program we believe it is important to constantly evaluate the textbooks and other materials in use. This year, it was decided that the present textbooks being used in eighth grade levels 1 and 2 are definitely outdated and thus some new texts should be obtained for next year. Teachers were given an opportunity to evaluate a variety of possible options and the final selection will be made shortly. Since most textbooks are

sequential in nature, we plan on replacing some seventh grade textbooks the following year.

Once gain many students participated in the Continental Math League and the New England Math League. Top finishers were awarded certificates of recognition as well as medals.

Although no field trips were run by the Math Department, the computer teachers did go into the Computer Museum in Boston to investigate its value as a possible field trip for next year. Their reaction was positive and a trip will be planned next year.

Finally, I regret to announce that Mrs. Eileen Frawley is being transferred to the high school. We are extremely sorry to see her leave, but know that she will do an outstanding job at the high school.

Science Department

The merge of the Junior Highs produced a veteran professional staff for the science department. Storage of supplies and equipment were initially a concern but everything went very smoothly. We are currently searching for an Earth Science book which will meet the needs of students who have a difficulty with reading but, as of yet, nothing is available that is on par with our present text.

This year the Science Department had students entered into the National Science Olympiad which was held on April 21st and students ranked very well on a national scale. On June 12th, 277 students went on a Whale Watch off Provincetown which proved to be both enjoyable and educational.

Social Studies Department

The first full year of a combined North-South staff was very successful. Those teachers transferring from North had no problem adjusting to their new surroundings. The curriculum and texts available were familiar to all, thanks to many "pre-move" meetings between the two staffs.

In grade 7, it was agreed that a new top-level text should be sought. In grade 8, perhaps a new low-level text should be considered. In grade 9, all agree that a new *Civics* book is desirable. However, it must be pointed out that, as veteran teachers, the Social Studies Department has done quite well with the texts at hand.

The required reading program, with two-a-year book reports assigned, was also successful. A new reading list for Grades 7, 8, and 9 has been issued, and next year we will have tests prepared for each book. Project Business, a division of Junior Achievement was initiated this year. Three members of the Social Studies Department participated in the project which had members of the business community speak to students about various businesses.

Foreign Language Department

"Foreign Language Week" a highly successful program developed by the Foreign Language Department, proved to be one of the highlights of the school year. The week was "kicked off" by an "INTERNATIONAL FESTIVAL", attracting over 800 people from Norwood and its surrounding com-

munities. Costumes and dances by various ethnic groups were featured the week, activities for the students were held, among which were: French, Spanish, German and Latin College Bowls: a High School Foreign Language Assembly and an Awards Assembly.

Various field trips were sponsored by the Language Department. French students attended *"Le Petit Prince,"* followed by lunch at a creperie, Spanish students enjoyed *Don Quijote* and lunch at "El Torito". The German students participated in a German Christmas cultural experience held at the Goethe Institute in Boston and Latin students took part in a Roman Bouquet. Highlighting the year was the four-day trip to Quebec and Montreal where forty-four students experienced life in an authentically French setting.

In an effort to involve the community in the Language program, guest speakers were invited to speak to language students. Mrs. Martha Sloan, a native of Austria, shared her experiences with our German students; Ms. Ana Currion spoke with Spanish classes about teenage life in Spain. Community involvement was further enhanced when Mrs. Yvette Parks and five of her French students dressed in ethnic costumes and served a French meal to the residents of Charlwell Nursing Home in Norwood.

Several students participated in the National French and Spanish Exams this year and Norwood Junior High is proud of its many students who took top honors in both exams.

Career Education

The Career Education Department has successfully gone thru the merge of the two Junior High Schools.

Three teachers from Junior High North stayed at the Junior High level and two teachers from Junior High South have been transferred to Norwood High School.

We have re-instituted the 9th grade Electricity-Electronics program.

Again this year we were able to take our field trip to General Motors. It is always a fascinating trip.

In wood and metal the students made some very useful projects which incorporated the use of all the tools in both shops.

The printing shop again printed the ninth grade year book which is so popular with the students.

Fine Arts Department

The Fine Arts Department had a very full and productive year. The merge offered us new challenges which were successfully met.

The annaul K-12 *Art Exhibit* was one of our highlights and displays were in local stores for two weeks in April. The School Committee room had monthly exhibits on display with projects from elementary as well as the junior and senior high. The department also continued its tradition of decorating local merchants windows with holiday designs at Christmas time. This year the Junior High had a special project under the direction of Doris

Duncan. *The Twelve Days of Christmas* displayed on fabric banners at the Norwood Cooperative Bank received raves from the community.

Again we had several entries in the Globe Scholastic Art Contest culminating with a field trip to the Prudential Center to view the exhibits. The department also actively participated in preparing decorations for *Foreign Language Week*, The Winter Holidays Concert, Pops Concert and National Education Week.

Physical Education and Health

The Health and Physical Education Department had a successful year as the students merged into one school. Physical Education classes were well attended and the level of competition and skill was at its best this year. We did not have as many co-educational activities as in the past, due to the class sizes, however, those classes that did get the opportunity seemed to enjoy the activities. Volleyball, LaCrosse, Weight Lifting, Archery, Racquetball, Wrestling and many more sports continued to keep the students' interest at a high level. Good sportsmanship was evident throughout this very important year.

The Health classes took on a more flexible approach due to the fact that a new curriculum was being finalized for September, 1985. More areas were discussed as a sort of mini-introduction to the new curriculum. The same high standard of health requirements were upheld as the students moved through areas of mental health, drugs, alcohol, tobacco, body systems, first aid and much more. It is hoped that this special year will serve as a spring board for all the students as they enter next year's unique health program.

Guidance Department

The Guidance Department along with the Social Studies and the Language Arts Departments continued with the administration of the state mandated basic skills tests. We continued our regular program of orientation for all sixth graders, inviting these students for a day's visit to become acquainted with the physical plant, classes and personnel.

Evening meetings were held with parents to explain curriculum and career opportunities for their children.

Tours to various vocational schools were conducted for interested students. Schools such as Peabody, Norfolk Agricultural and Blue Hills Regional were visited.

The testing program continued and all 8th and 9th graders who had not taken the Basic Skills reading, mathematics, and writing samples had to be given them this year. This program is mandated by the Commonwealth of Massachusetts. The Guidance Department is responsible for the preparation, administration and follow-up of the entire testing program. Results of all tests given are mailed home to parents.

An intensive counseling program was carried out on all grade levels. Conferences were held on a scheduled basis, and at the request of teachers, parents and students. Referrals were made to other agencies when needed.

Counselors continue to be the student advocates for all children getting services under Chapter 766.

New students were programmed and current students screened to determine whether program adjustments were necessary.

Many activities were planned for our student body, which included a "Dress Up" Day, the Public Speaking and Awards Assemblies and Class Day which are all annual events at the Junior High.

The National Junior Honor Society was again very active and inducted 20 new members.

The Daily Silent Reading Program continued this year. Every morning students and staff read for 25 minutes. This relaxing and enjoyable program sets a positive tone for the day as well as giving students and staff an opportunity to read for pleasure.

Our Gifted and Talented program, S.E.A.R.C.H., through the diligent efforts of the Gifted and Talented Committee under the direction of Ms. Mary MacVey and Mrs. Jean Poce had a successful year. The Committee has revised several aspects of the program including the guidelines and criteria for acceptance and we are looking forward to next year and continued refining of the program.

In closing, I wish to thank Mr. Savage and Dr. Toran and the School Committee for their continued support and cooperation.

Respectfully submitted,

PATRICK J. CAMMARATA
Principal

Graduation Exercises

NORWOOD HIGH SCHOOL

Class of 1985

2:00 P.M.

Sunday, June 2, 1985

PROGRAM

PROCESSIONAL – "Pomp and Circumstance" Edward Elgar

High School Band under the direction of Mr. Paul Alberta
(The audience is requested to remain standing through the invocation.)

"The Star Spangled Banner" John Smith

INVOCATION – Reverend Dr. Clair Anderson

Mr. Pia Speaks

ADDRESS – Senior Scholar – Cristal Ann Metta

Senior Class Song

"We Are The World" Michael Jackson & Lionel Richie

There comes a time when we heed a certain call
When the world must come together as one
There are people dying
And it's time to lend a hand to life
The greates gift of all

We can't go on pretending day by day
That someone, somewhere will soon make a change
We are all a part of God's great big family
And the truth, you know,
Love is all we need

CHORUS:
We are the world, we are the children
W e are the ones who make a brighter day
So let's start giving
There's a choice we're making
We're saving our own lives
It's true we'll make a better day
Just you and me

Send them your heart so they'll know that someone cares
And their lives will be stronger and free
As God has shown us by turning stones to bread
So we all must lend a helping hand
REPEAT CHORUS:

When you're down and out, there seems no hope at all
But if you just believe there's no way we can fall
Let us realize that a change can only come
When we stand together as one
REPEAT CHORUS

GIFT OF THE CLASS OF 1985

Scott A. Grinavic, President of the Class of 1985

ACCEPTANCE OF THE GIFT FOR THE SCHOOL

David P. Foley, President of the Class of 1986

Mr. Savage Speaks

AWARD OF MEDALS AND PRIZES

Mr. James R. Savage, Superintendent of Schools
Mr. John P. Piccinilli, Principal

SCHOLARSHIP AWARDS

The Robert E. Adelson Scholarship
John William Murphy Memorial Scholarship
Kiwanis Club Scholarship
Norwood High School National Honor Society Scholarships
Charles A. Hayden Latin Scholarship
Berwick English Prize
The Louise G. McCormack and Margaret M. Nicholson Awards in English
Norwood Women's Community Committee Foreign Language Awards

High School Faculty Math and Science Awards
American Legion Post No. 70 United States History Award

JOHN C. LANE MEDALS
Mr. Michael F. Gallahue, Vice Principal
George S. Usevich, Administrative Assistant

FINANCIAL AND SCHOLARSHIPS
Norwood Teachers' Association Scholarship
The Carl A. Johnson Memorial Scholarship
Andrew B. Boch Scholarship
The Anthony B. Sansone Scholarship Award
Paul Sundgren Memorial Scholarship
Norwood Women's Community Committee Scholarship
James G. Starr Memorial Scholarship
Chamber of Commerce Scholarship
The Kenneth Nolet Memorial Scholarship
Morrill Insurance Scholarship in Memory of Carroll P. Nead
The Michael D. Shea Scholarship
Francis X. Sheehan, Jr. Scholarship
Women's Community Committee Art Scholarship
Lucille Riemer Memorial Scholarship – Women's Community Committee
Darleen Briggs Memorial Scholarship
Norwood Women's Club Scholarship
The George A. Abraham Scholarship
Parents Music Association Scholarships
Joseph Wall Memorial Scholarships
Norwood High School Student Council Scholarship
The Elizabeth Heckmann Memorial Scholarship
Norwood Scottish Club Scholarship
Norwood Teachers' Association Scholarships
Norwood Mothers' Club Olive Eliot Nursing Scholarship
Junior High School Student Council Scholarship
Frank L. Walsh Memorial Scholarship
Norwood Art Association Scholarship
Bertha Cushing Scholarship
Fraternal Order of Eagles, Ladies' Auxiliary 1822 Scholarship
High School Scholarships
Norwood Lodge of Elks Scholarship
Norwood Italian Social Club Scholarship
Junior High School PTA Scholarships
Esther Howard Deeb Scholarship

Chairman Speaks

PRESENTATION OF DUPLOMAS
Mr. Richard W. Kief, Chairman of the School Committee
Mr. Michael F. Gallahue, Vice Principal
Mrs. George S. Usevich, Administrative Assistant

RECESSIONAL – "Profiles in Courage" (John F. Kennedy March) Riddle

Choral music under the direction of Mrs. Gail Leonard

Graduates

Lisa Helaine Adelstein
Matthew James Ahearn
Paul Douglas Ahearn
Mark Richard Ailinger
William J. Aitken
*Lisa Marie Allen
David Joseph Altavilla
Stanley Amato
Lynne Anastasia
David Kirk Anderson
Barbara E. Anello
Silverio J. Araujo
*Elizabeth M. Armour
Linda M. Baker
Joan M. Ball
Leslie A. Barbone
Jane Catherine Barrett
Dianne E. Barss
*Christopher Brock Barton
Janet Ann Bartucca
Lawrence R. Baxter, Jr.
Christine Marie Bennett
Michael Jon Berman
Nancy M. Bilotta
Stephanie Bilotta
Scott Matthew Bligh
Lisa M. Bombaci
Michelle M. Boonstra
David E. Bowles
Kristine A. Brady
Lynn A. Bridges
Ned Brigham
Cristopher R. Brown
Laura J. Brown
*Diane Marie Brusco
*Daniel Bryant
Kelli A. Bryant
Carolyn Buck
Maureen P. Buckley
Vincent A. Buonora
Susan M. Burnand
Michael C. Butler
Michelle Caliri
Michael Robert Callahan
Nancy Elizabeth Callahan
Jacqueline M. Cannon
Carolyn Cappuccio
Karin Carchedi
Ruth Carlevale
Cynthia Carlson
Stanley A. Carter, Jr.
Anne Margaret Caulfield
Horacio M. Cerqueira
Jose H. Cerqueira
Keith E. Chagaris
Elizabeth Ann Charron
Wendy Ann Chisholm
Carolyn Christine Chute
Tracy A. Ciampa
Andrea Lynn Cieri
Ann Marie Cirello
Denise M. Clark
Michael E. Clarke
Tina Marie Clasby
Diane Marie Clinton
L. Samuel Cohen
Kevin J. Condon
Kevin M. Conley
Kathleen Connelley
Christine Carla Connolly
James Steven Connolly
Noreen Ann Connolly
Mary Frances Connors
Lisa Consentino
Susan Elizabeth Corcoran
Michele T. Cormier
Jane M. Corrigan
Donald B. Coulombe
Cheryl E. Covitz
Timothy D. Cox
Jennifer A. Cullen
Charles Zachariah Curley, Jr.
Cheryl E. Curley
Kathleen Curran
Nancy E. Currie
David Louis Cutler
Deidra Ann Daley
*Lisa Anne D'Ambrosio
Kelly R. Daniel
Marc G. Daudelin
Paul C. Daudelin
April M. Day
Pamela C. Dearborn
Marc DeFlaminis
Diana Lynn Delbou

Laurie Ann Desmond
Kimberly Ann Devine
Mary Eileen Diaz
Beverly DiFlaminies
Thomas Anthony DiGiacomo
Anna DiGiulio
Denise Elizabeth Dillon
Christine DiMaria
*Edward Paul DiMartino, Jr.
Denise Marie Discepolo
Stephen Michael Doherty
*Lisa Michelle Domal
Donald J. Donahue
Stephen Donaruma
Thomas Dooley
Dennis Richard Drootin
Timothy Blaise Drummey
Christine M. Duffy
Heather Keith Eaton
James Eddlem
Jon C. Eibye
Susan Eifert
Wendy Ann Elsasser
Jane Erickson
Richard H. Erwin
Kathleen Joyce Estella
Robert J. Estella
Chad J. Falcone
*Christine Ann Farrell
*John Louis Ferrari, Jr.
David Featherston
Ann Flaherty
Christine Flaherty
Stephen Florio
Paul J. Folan
Mary Kate Foley
Nancy Ellen Foley
Kerri Elizabeth Fox
Gregory Francis
Scott A. Frank
Giovanni T. Fraone
Sandra Marie Fraone
Andrea L. Gantert
Thomas J. Garrity
Paul Michael Gately
Stephen J. Gately
Thomas K. George
Gayle Gestick
Wayne R. Ghostlaw
Diane Gilbert
Paul R. Gilio
Jeffrey A. Googins
Wayne David Gordon
Elizabeth A. Goss
Anita Louise Grasso
Thomas E. Greeley
Catherine A. Green
Robert Greer
Kerri Elizabeth Griffin
Scott A. Grinavic
Stephen B. Grocer
John Grover
Victoria Joanne Hall
Mary Claire Hampe
Ann S. Harding
Jennifer L. Harold
David Hayes
Kirsten Heckmann
Karen Marie Hegarty
Jo-Ann Marie Hewitt
John Edward Heyn
Jennifer Hilton
Sarah Covongton Hollyday
Maura Kristin Horgan
Judith Ierardi
Peter Michael Iwanowicz
Richard Michael Jandrue
Judith Ann Jenkins
Wendy Elizabeth Johnson
*Melinda Daphne Jones
William Charles Jurgelewicz
Karen Lee Kalil
Jacqueline Marie Kane
Jeanne Elise Kane
Kelly Ann Kane
John Todd Karnehm
Dimitra Karypidis
Cynthia Holly Kastenbaum
James W. Keats
Amy Beth Keefe
Catherine Kelley
Brendan Joseph Kelliher
Timothy Joseph Kelliher
Barbara P. Kelly
*Jill A. Kelly
Marietta Frances Kenney
Paul Kilroe
Robert G. Klee, Jr.

Daniel M. Koch
James Koufos
Jennifer Marie Lake
Joseph M. Lane
William Lane
Hoa The Le
Joseph LeClair
Kelly Lee
Catherine Lynn Lefebvre
Heidi Ann LeVangie
Sharon Faith Liberman
Kimberly Jean Locke
Dianne M. Lodge
Barbara A. Lozier
Christopher Michael Lundin
Marie Anne Luongo
Lisanne Lyons
Jean E. MacFarland
Diane Louise Mackey
*Allison Jean Mahan
*Susanne Margaret Maher
Pamela Jaye Maio
David Francis Maloney
Michael C. Mangano
Lisa M. Marenghi
Deborah Lee Martin
Robert Paul James Martin
John Paul Martins
Lois M. Matta
Domenic Mazzotta
Julianne G. McCarthy
Timothy F. McCarthy
Stephen Francis McDevitt
Ann Bridget McDonagh
Kathleen Marie McDonough
Nancy Rose McDonough
Alexander Blair McDowell III
Timothy A. McGowan
Kathleen Anne McGuire
John J. McKenzie
Carrie Ann McLellan
Joan Marie McNamara
Nancy Diana Megalaitis
John James Merageas
Linda Mercier
*Cristal Ann Metta
*Julie M. Meunier
Frank J. Michienzi
Jean Susan Miethe
Stephen Michael Minkevitch
Charles Gary Mitchell
Susan Ann Moore
Glenn A. Morgan
Patricia Morrison
James A. Morse IV
Gwyn Leslie Moushegian
Carol-Jean Moynihan
Shelley M. Mumler
Brad Douglas Munroe
Sheryl A. Nado
Kimberly Ann Nally
John Paul Nee
Jill A. Newman
David S. Newmark
Jeanne Marie Norton
Patrick J. Norton
Julie M. O'Brien
Christine A. O'Connor
Deborah A. O'Donnell
Peter J. O'Toole
Sheila O'Toole
Christopher Padden
Jennifer Ann Paine
Mary Eileen Panciocco
*Laura R. Panzetta
Stephen Joseph Parker
Robyn C. Patrick
Christine Ann Pavia
Penni A. Peterson
Brian Thomas Petrie
Michael Robert Petrocelli
Earl M. Phalen
Therese Pham
*Michael Edward Phillips
Lisa A. Piccirilli
Amy B. Poirier
Stephen Power
Donna Preskenis
Adria Lynn Pritchard
Stephen J. Puchalski
John P. Ricci
*Michael Thomas Riley
Cheryl Ann Ringler
Rosemarie Jane Rondinelli
Robert David Ross
Robert Rossetsky

*John Francis Ryan III
Dana Jean Salmon
*Kristen F. Santosusso
Matthew Scales
Stephen M. Schick
Paula Francis Scollins
Robert Seletsky
Anthony Serratore
John A. Servello, Jr.
Richard Michael Shanahan
David Francis Shield
Kelly A. Shore
Richard Anthony Silva
Julie Elizabeth Simoneau
Jeanne Claire Simoni
Diane Elizabeth Simons
James L. Simons, Jr.
Joseph John Skowronski
*Irene Elizabeth Skricki
Nancy Elizabeth Slifer
Leslie Ann Smith
Gregory C. Sorrento
Joseph E. Stapleton
Jeffery Scott Steinman
Daniel Joseph Sugrue III
Christopher William Sullivan
Daniel J. Sullivan
Matthew Christopher Sullivan
Maureen Teresa Sullivan
James Thomas Swansey
Mary Ann Swansey
Donna C. Swanson
Robert P. Taggart
William H. Tarbokas, Jr.
Adam J. Tawa
Jannelle A. Tebeau
Laura H. Thibault
April A. Troiani
Ronald J. Ubertini
Linnea R. Udden
Nicholas C. Varano
Paul Bernard Vasington
Mark Anthony Vespucci
Peter J. Wall
Maureen Elizabeth Waters
Daniel O. Webber
Brian P. Weber
Diana Lynn Webster
Kimberly Anne Webster
*Lawrence William Weiner
Kenneth P. Wenstrom
Patricia R. Wenstrom
Laura A. West
Jennifer B. Wheeler
Anne C. Whelan
Lawrence S. Wiggin
Jeffrey S. Wilbur
R. Scott Williamson
John F. Winterson
Kristina M. Woods
Kevin P. Wynne
Mark G. Yancey

*National Honor Society Member

Advisors for Commencement Exercises

MR. PAUL ALBERTA
MISS JEAN BRADY
MR. THOMAS BURBRIDGE
MRS. MARILYN CISEK
MR. ROBERT CLIFFORD
MISS MARIE DRISCOLL
MR. DINO FIORE
MISS CHRISTINE FOCHT
MR. MICHAEL GALLAHUE
MR. ARTHUR GULLA
MR. WALTER HUGHES
MISS ANITA HUTCHISON
MISS MARY LOUISE KARAHALIS
MRS. SUSAN KRUPSKI
MR. CHARLES PARKER
MR. GILES PARKER
MR. JOHN PICCIRILLI
MR. WILLIAM RILEY
MR. JAMES ROONEY
MR. MICHAEL SMEGLIN
MR. GEORGE USEVICH

REPORT OF THE PRINCIPAL OF NORWOOD HIGH SCHOOL

It is a pleasure to present my annual report for school year 1984-85.

Work continued in the preparation of information relative to renovations to the Norwood High School for the presentation to the Town Meeting on February 11, 1985. The time and effort by school department administrators and teachers, members of the School Committee and in particular the Permanent Building Committee and the Architects of Korslund, Le Normand, and Quann were realized when Town Meeting offered an approximate five million dollar plan to renovate the Senior High School. State reimbursement for the project was 60% on capital outlay and the same on bond interest.

The plan includes the modernization of the 1926, 1932, and 1942 buildings, with minor work in the 1962 building as listed below:

1. Making the School facilities and programs accessible to the handicapped as approved by the Massachusetts Barriers Board.
2. A new and expanded library and computer program area.
3. Upgrading of doors, heating and ventilation systems, plus additional sprinklers and also replacement of transformers.
4. The revamping of the cafeteria/kitchen for better utilization of the space, with additional serving area, storage, and refrigeration, as well as the improvement of the cafeteria environment.
5. Energy conservation by lowering ceilings, added storm sash, replacement of antiquated and inefficient lighting, insulation of certain roof areas, and installation of new roofing not originally programmed.
6. Refurbishing classrooms, offices, corridors, and auditorium and the removal of asbestos from the entire building.
7. Renovation of locker rooms and lavatories.
8. Replacement of out-dated and obsolete language laboratory equipment and the addition of ventilation in the chemistry laboratories.
9. Extensive exterior work including masonry repointing and waterproofing, wood trim repair, and painting.
10. The inclusion of a regulation quarter mile running track, an enlarged baseball field, press box, and a concession storage building.

CURRICULUM NOTES

Guidance

The Guidance Department has determined that eighty-two percent of the class of 1985 has indicated definite plans to continue education after graduation. The following is a profile of the educational plans of the class of 1985.

Public College	2 years	(10%)
	4 years	(23%)
Private College	2 years	(7%)
	4 years	(36%)

Nurse's Training (R.N.)	4 year degree programs	(.7%)
	Other R.N. programs	(.3%)
Other post secondary education experience		(5%)
Military		(3%)
Work		(14%)
Other		(1%)

Through the career exploration process, students in the class of 1985 have indicated the following occupational intentions:

Agribusiness & Natural Resources	(1%)
Business & Office	(31%)
Communications & Media	(5%)
Construction	(2%)
Health	(11%)
Environment	(2%)
Fine Arts & Humanities	(14%)
Hospitality & Recreation	(2%)
Manufacturing	(9%)
Marketing & Distribution	(3%)
Personal Services	(5%)
Public Service	(10%)
Transportation	(1%)
Unknown	(4%)

The Guidance Department was awarded a grant from the Massachusetts Division of Occupational Education to implement a program of career awareness among junior and senior students seeking full-time employment after graduation. Plans for this past year called for continuing the program to include junior students. It was the thinking of counselors, teachers, and employers that earlier exposure to career opportunities would render better decision making regarding course selection, attendance, and part-time work experience. Follow-up studies have indicated that approximately twenty percent (20%) of each graduating class falls into this category.

The program was designed to increase students' career awareness of occupational clusters compatible with their skill training and individual potential. Students enrolled in home economics, business, industrial arts, and general mathematics courses participated in a variety of field trips and visited diverse businesses and industries. In March, a job seeking skills seminar, presented by an employment consultant, addressed interviewing skills, completing employment applications, preparing resumes, and conducting a job search. In May, the Guidance Department completed the third phase of the program by hosting a successful job bank. The thirty-nine students were scheduled for at least three individual interviews with the seventeen prospective employers who participated. Many students received follow-up interviews and have been subsequently hired for full-time positions.

The Guidance Department hosted a variety of evening meetings for distribution of information to parents. In September, grade 12 parents were provided with a review of good post high school planning. Early in October a regionally planned higher education program was held with over two hundred fifty college admission representatives available to talk with interested students and parents. In November, specialists in the field of Financial Aid reviewed financing of higher education for interested parents and students. The high school program and curriculum were reviewed for grade nine parents in a meeting held at the high school in January. Also in January an evening meeting was held for grade 11 parents and interested students to review post high school planning. In the month of February an evening meeting was held at which testing results and scheduling opportunities were outlined for grade ten parents. A second regionally planned higher education program was provided for parents and interested students in April. Over two hundred college and university admissions's representatives responded to the needs of parents.

Over one hundred sixty junior students were taken on a field trip by the counselors to the Boston Area National College Fair in Woburn, Massachusetts. Over three hundred college and university admission representatives were available to talk with students in regard to career planning, financial aid and college programs. The field trip to Woburn was held in early May.

English

The English Department began work on a sequential writing program. The Department believes this type of program is necessary to insure that each student encounters a variety of writing experiences during his high school years.

The Sophomore Diagnostic Test-Form A, which was revised last year, was administered in October. During the months of November and December, Form B of the test was revised and then administered in May. The results of these tests provide teachers and students with information regarding areas in grammar that are weak as well as those that have improved.

During the year several aspects of the curriculum were reviewed. The curriculum for levels 024 and 034 was revised both in the written and literary areas. The AP curriculum was studied, and various suggestions were made to strengthen the course. Work will continue on this in the fall. The Core Reading was also reviewed and determined to be still valid so that no changes were made.

Awards at the Final Awards Assembly included the following: an award each to a sophomore and a junior for Excellence in English Composition, Achievement in Reading, and the Brown University Book Award.

Dramatic presentations were enjoyed by a number of classes. The Drama Workshop class presented a one-act play in January to students, and in May several classes saw a performance of *Macbeth.*

Language

This school year, 1984-1985, was the year for deepening the students' visual and cultural insights. The events highlighted include activities which

focussed on new experiences in film, dance, drama and competitive examination. Classical films were offered such as an adaptation of Victor Hugo's "Les Miserables", and "El Norte," a foreign festival award film. In November, Spanish students were treated to a dramatization of Spanish music and dance at the John Hancock Hall. French students viewed "Le Petit Prince" by Antoine Saint-Exupery.

The Department subscribes to the philosophy that educational learning necessitates general testing, supplementary to departmental testing. French students levels, 1, 2, 3 and 5 participated in the Euclid Foundation Exam, Manchester, New Hampshire. Finalists in the Norwood Testing Center, included Matthew Procaccini, level I; Michael McAfee and Beth Walls, level II; Joseph Medio, level III; and Irene Skricki, level V. In March, once again, Norwood students participated in the National French and Spanish exams.

Upon invitation from Mrs. Yvette Parks, high school staff and students were able to share in the junior high week, celebration of the study of foreign languages, in March. This cooperative endeavor was a measure of strength between the two departments and has become a colorful annual tradition.

Staff accomplishments were varied and many, however, two, stand out as exemplary. Mrs. Maria Revilla was elected president of the Mass Bay Chapter of teachers of Spanish and Portugese (AASTB). Ms. Chery Brown and Mrs. Delores L. Station were invited to join the prestigious Association for Supervision and Curriculum Development.

For the fall of 1985, the Department will embark in a new curriculum direction. A new course, Lingua Viva, will be offered to two categories of students, no language preparation; and for those with previous language training. The course, primarily oral, will be taught by the department head, Mrs. Delores L. Staton. The curriculum for this course, to be written this summer by Mrs. Staton, will evolve around various professions and the vocabulary essential to that profession.

Science

Waves, Particles and the Nature of Matter, a physics course offered by Harvard University Extension, was attended by two of our students. Christopher Pluhar and Anjum Agorwala each received four credits which may be used for college credit.

Certificates of academic excellence and merit were awarded this year to underclassmen. These awards will be given annually.

An award for outstanding achievement in science was awarded for the first time this year. The award was given to a senior who had excelled in Science for three years. The award was won by Lisa Allen.

New textbooks for Accelerated Physics and Advanced Placement Chemistry were reviewed and a proposal for their adoption was submitted.

Mathematics

The academic year was busy with computer curriculum ideas. After considerable thought and experimentation, the Math Department has settled on

a three-year computer curriculum that will emphasize the role of the computer as a tool for living and learning. The first course, newly designed for 1985-86, is Computer Fundamentals. This course will include word processing, the electronic spreadsheet, data-base management, and other important software packages.

The high school renovation will result in many changes in the physical organization of the Math Department. Classrooms will be relocated, office space will be created and a new computer lab will be constructed. The physical aspects are most welcome and will provide better opportunities for the students and staff.

As usual, the academic year was marked by almost every math teacher attending at least one conference. Conferences are planned by local teaching organizations and/or the major publishers. The meetings provide welcome information on current teaching techniques and texts.

The multi-year association with Raytheon Data Systems via Project Access concluded in the spring of 1985. Raytheon had provided computers, training and support for a computer course at the high school. The course was well received for many years and all are grateful to Raytheon for its unique contribution to Norwood education.

Award winners for the year include: Steve Weiner – Norwood's high scorer on the actuaries exam given state wide. Steve placed 663rd out of 5,470 entries. Cristal Metta – Cristal was presented an award at the graduation exercises as the outstanding senior in mathematics. Christine Venditi – awarded the Renssalaer Medal as the junior with the highest math/science academic average. Dan Kaseta – awarded the annual prize as outstanding junior in mathematics. Joe Medio – awarded the annual prize as outstanding sophomore in mathematics.

Social Studies

The College Economics courses were enhanced by the adoption of the Applied Economics Program of Junior Achievement, a national non-profit organization that provided the school with textbooks, an IBM junior computer, and a business consultant for each class. These aids were used to teach economic principles through a mock student company and business simulation games. The program was supplemented by consultants from Bird Incorporated, National Shawmut, and Mister Rent-A-Car.

The Social Studies Department of both Junior and Senior High Schools undertook an extensive review of the social studies curriculum during the school year. There will be further study in the next year with recommendations being submitted to the principals of each school and the superintendent.

A new course, American Law, will be offered students next year. It will be an elective course targeted for sophomore students. The stimulus for this course originated with Mrs. Reilley.

Students in social studies courses participated in an "International Day Seminar" at Wellesley College. Three Wellesley College students visited our

school and participated in a discussion with social studies classes. They were Pia Malaney and Sneha Patel from India, and Amissa Bousiane from Morocco.

The accelerated United States History classes were the guest of Bird Incorporated at the annual stockholder's meeting held at the Junior High School. Representatives from Bird described the history of the company, the working corporations, and the purpose of an annual meeting.

Mr. Thomas MacDonough was selected by the College Board to be a reader of Advanced Placement examinations in European History in Princeton, New Jersey. Mr. MacDonough has taught at the High School since 1966 and lectured in history for the Northeastern program.

Business

Through school and federal funding sources, Commodore 64 computer systems, software, and instructional materials were purchased in February and installed in April. The computer systems and software made it possible to improve the business curricula by giving students greater opportunities to have hands-on computer training. Eighty-nine (89) sophomore and junior students had word processing training. Thirty-four (34) junior and senior students had electronic worksheet training. Ten (10) junior and senior students had computerized accounting training.

Students who were enrolled in the Distributive Education program attended the DECA District IV Career Conference which was held on February 13, 1985, at Lantana's in Randolph. Accompanying the students were Mr. John Sullivan, their teacher-coordinator, and Miss Musiak, who also served as an event judge.

The students were awarded twenty-three (23) trophies for written and competency-based series events in Apparel and Accessories, Entrepreneurship, Finance and Credit, Food Marketing, General Merchandise Retailing, and Service Station Retailing. The winners were Joseph Cerquiera, Andrea Ciarletta, Denise Clark, James Connolly, Cheryl Curley, Beverly DeFlaminies, Marc DeFlaminis, Timothy DeMarco, Andre Dion (2), Jeffrey Googins, Barbara Lozier, Diane Mackey, John Martins, Christine Pavia, James Swansey (2), William Tarbokas, and Kristina Woods.

The business staff selected two senior students, Linda Mercier and Sandra Fraone, for the John Hancock Awards. These students were selected on the basis of scholarship in business subjects, personality characteristics and school service.

Business and college representatives gave presentations to students as follows:

Baybank/Norfolk County Trust	Banking Industry
Chamberlain Junior College	College Programs/DE
Design Schools' Consortium	College Programs/DE
Katherine Gibbs School	"Nine to Five"
Johnson and Wales	College Programs/DE
McDonald's	Foods Industry Careers/DE

Through articulation and department meetings, the business and learning center teachers from both senior and junior high schools discussed and developed an introductory typewriting course for students with learning disabilities. The business teachers also discussed and reviewed a word processing semester course. The School Committee approved both courses which will be offered during the next school year.

Business teachers (Miss Musiak, Mrs. Thomas, Mrs. Toran, and Mrs. Resker) with assistance from Miss Karahalis, guidance counselor, conducted a business community survey. The purposes of the survey were to gather data in regard to job-entry positions and those skills and knowledge which are needed for students who will seek full-time employment in the near future.

Business and industry representatives were invited to meet with the business department staff and Miss Karahalis to discuss federal funding projects, curricula revisions for the next school year, business community survey, State Income Tax Curriculum Unit, and the Job Seeking Skills Seminar and Job Bank which were developed by Miss Karahalis. The staff assisted Miss Karahalis in the preparation of resumes and skill inventory sheets for those students who participated in the Job Seeking Skills Seminar and Job Bank.

The business teachers had opportunities at articulation and in-service meetings to review and gain knowledge of electronic worksheets, data base, word processing and accounting computer software through hands-on training.

The staff was involved in various professional and school activities:

Miss Hanks and Miss Musiak attended meetings where representatives from various computer companies demonstrated and discussed computer hardware and software.

Mrs. Resker attended a workshop which was sponsored by the Commonwealth of Massachusetts' Department of Revenue concerning the new ABC Tax Form Curriculum for use in high schools.

Mr. Sullivan attended DECA IV Regional Meetings for coordinators and served as treasurer for the regional group.

Mr. Weber gave presentations on his sabbatical leave (September, 1984, January, 1985) at both a faculty meeting and a business department meeting.

Miss Hanks attended two workshops (World of Work Workshop in Foxborough and Data Base Management Workshop in Dedham) and attended the New England Business Educators Conference in Providence, Rhode Island. She also attended meetings of the TEC's Leadership Workshop which was held at Wellesley College.

An electronic word processing in-service workshop for the Norwood Public Schools' staff was conducted by Miss Hanks.

Art

The Art Department showed noticeable growth this year which resulted in the addition of a part-time teacher to the staff as well as offering an addi-

tional art history class in the curriculum. Enrollment figures for next year indicate that this trend will be continuing in the future.

Once again, the art classes were exciting and producing a variety of creative and technically proficient works of art. The best of these were displayed at a number of exhibits throughout the year including: the high school lobby, the school committee room, the music concerts, and the "end-of-the-year" exhibit in Kline's window in downtown Norwood. In addition, student art work was entered in the National Scholastic Art Awards Competition with outstanding results. Senior Michele Cormier received national recognition and had her work displayed in Miami, Florida; senior, John Grover, and sophomore, Michelle Brown, received state level honors; and Nicole Narekian, a junior, received local recognition. Senior, Michele Cormier, also received a full scholarship to Pratt School of Art in New York City, while John Grover received acceptance with scholarship from the Atlanta Institute of Art. Sophomore, Michelle Sola, was also honored by the Department at the spring awards assembly as the recipient of the Art Achievement Award.

In January, The Art Honor Society inducted three new members at a ceremony in the high school auditorium held in conjunction with the National Honor Society. They were: juniors, Paul Lydon and Gina Troilo and sophomore, Michelle Brown. Various fund-raising activities were held in preparation for a trip to New York City next year.

Students in the art classes participated in field trips to the Prudential Center, the Gardner Museum and the Museum of Fine Arts in Boston. A small group of advanced students was taken to a special presentation of work by fashion apparel majors at the Rhode Island School of Design in Providence, Rhode Island. In addition, the Department showed a variety of films and videos throughout the year and hosted representatives from a number of art schools who gave multi-media presentations to our students.

Requests for art work come into the Department almost weekly throughout the year. We regret that not all requests were accommodated due to either a lack of time or sufficient materials. Those activities for both the school and community in which art students and faculty did participate were: holiday designs painted on store windows, posters for the annual police and fire softball game for the Jimmy Fund, the Norwood Basketball Association, the Visiting Nurses Association, the Boosters Club, Norwood Youth Hockey and PTA, program covers for the concerts and senior talent show, signs for the administration and Physical Education Department, and scenery and props for the Madrigal Banquet.

A very active and talented member of the Department this year was a foreign exchange student from Santander, Spain, Ana Carrion. Her work was on display at the end of the year in the high school.

Part of the focus of next year's activities will be the development of a K-12 "Scope and Sequence Chart" for the Department. This will be done in cooperation with both the elementary and junior high school art departments.

Health and Physical Education

The year was highlighted by special programs, conferences, curriculum change, and training sessions for teachers. The emphasis on health education was increased by expanding the program to all three grades for next year.

Previously, only sophomores received instruction in health. The development of this curriculum served as a prime mover for Norwood serving as the host for the TEC Schools for a "Health Education Sharing Day" where health educators from surrounding communities convened to discuss common concerns.

The impact of alcohol on our society has been profound. Two department members attended a three-day training session sponsored by NORCAP on methods of alcohol education. The Alcohol Awareness Committee conducted two programs at the elementary school dealing with the use and abuse of alcohol. The Mass. Safety Council conducted a program in health classes dealing with the effects of alcohol on drivers. This particular program is an on going one which will be repeated each year.

In Physical Education the emphasis was on a keener appreciation of fitness. The testing program was expanded from a general fitness evaluation to one which includes cardiovascular efficiency testing. Also, department members attended the Massachusetts Alliance of Health, P.E., Recreation, and Dance Convention held in Randolph.

Industrial Arts

An unexpected retirement along with an anticipated staff change kept our entire department in a period of flux. The cooperation received from those individuals involved enabled us to continue to provide exploratory technical education.

The same spirit of cooperation was demonstrated with the completion of many "in-house" service jobs. Our electronics shop students repaired the main power supply workstation base unit in that shop. Bench top surfaces were sanded and refinished in both the wood and metal shop areas. Several computer workstations were built or modified for N.H.S. and Henry O. Peabody School by the wood and metal shop. Our metal shop fabricated portable fencing used duirng graduation exercises. The graphic arts shop continued to offer an effective "in-house" printing facility for the school community and non-profit community groups. Projects such as student handbook, graduation program, and the Norwood Women's Community Committee Incorporated leaflet stand out.

Drug Awareness Programs

Detective William Brooks and Patrolman Peter Curran of the Norwood Police Department attended a faculty meeting in the fall and presented a program designed to increase the awareness of the high school staff concerning drugs commonly used by teenagers. The characteristics of substances such as jarijuana, hashish, LSD, angel dust, cocaine, and heroin were discussed, and many of the implements and paraphernalia used to prepare and administer these drugs were shown to the staff. In addition, warning signs and behavioral clues which frequently accompany drug use by adolescents were also described.

Robert M. Stutman, Special Agent in Charge of the Boston Field Division of the Drug Enforcement Administration, spoke with students and faculty during the day in April and with townspeople that evening on the subject of drug awareness and drug abuse prevention. The program consisted of an

assembly for students, followed by individual conferences during the day; a faculty meeting after school; and an evening presentation in the auditorium for parents and other interested members of the Norwood community.

Gifted and Talented

The Spotlight Program, designed for the gifted and talented student was sponsored by the Education Cooperative, and was held on the campus of Bentley College in Waltham one afternoon per week from January to May. Sessions centered on the theme of "Vision and Value on the Leading Edge of Business" and featured science and technology, economics (including foreign competition and marketing), and the development of human potential.

The format consisted of a large-group presentation, followed by small-group discussions.

Chancellor's Talent Awards

Two juniors were selected as winners in the 1986 University of Massachusetts Chancellor's Talent Award for Academic Excellence Competition. Receiving this recognition were Kenneth Hansberry, son of Timothy and Terry Hansberry of 7 Norwich Road, and Steven Weiner, son of Maurice and Edith Weiner of 8 Mayfair Circle. Each has been offered a merit scholarship with a four-year waiver of tuition if he enrolls at the University of Massachusetts at Amherst.

Yearbook

The American Scholastic Press Association recently notified Norwood Senior High School that its yearbook, the 1984 *Tiot*, has received a first place award in national competition. Yearbooks from approximately two thousand schools from all parts of the country were judged. Using criteria such as content presentation, general page design, general photography, publication structure, and creativity, the association awarded the yearbook publication with a first place award.

National Merit Scholarship Competition

Irene E. Skricki received Finalist standing in the National Merit Scholarship competition and was the recipient of a National Merit Scholarship. Finalists are superior students which represent less than half of one percent of the top American High School seniors.

Seven other students were designated Commended Students in the 1985 National Merit Scholarship Program. They were: Lisa Allen, Laura Brown, Michael Clarke, Lisa D'Ambrosio, John Ferrari, Scott Frank and Michael Phillips. These students placed in the top five percent of over one million participants.

Secondary Administrators Study Management Practices

The Education Cooperative, in cooperation with member high school principals, completed a professional development program entitled "Improving Leadership Skills" for secondary administrators.

Area high schools assembled administrative teams to assess and improve skills in leadership, time management, decision making, evaluation, and prob-

lem solving. Conducted at the Wellesley College Club, the eighteen-hour training program, instructed by John Collins of the Network, Inc., provided each participating school district the opportunity to strengthen local management teams and share common approaches as a means of reinforcing leadership effectiveness.

National Honor Society

Our school chapter of the National Honor Society inducted three (3) seniors and twenty-four (24) juniors during the school year. A student, in order to be eligible, must demonstrate the qualities of character, leadership, service and scholarship and achieve an eighty-five (85) percent average each term .as well as gained Honor Roll status for five consecutive terms, two of which shall be first honor or above.

Installed as officers for the academic year were Cristal Metta, President; Laura Panzetta, Vice President; Jill Kelly, Treasurer; and Lisa Doma, Secretary.

The inductees were: Class of 1985; Daniel Bryant, Melinda Jones, and Michael Riley. Class of 1986; Anjum Agarwala, Kathleen Antosca, Pamela Connell, Paul DeCosta, Joy Fenton, David Foley, Mary Folan, Matthew Gallant, Kenneth Hansberry, Jennifer Hopcroft, John Kane, Daniel Kaseta, Kevin Kiernan, Roger Louie, Paul Lydon, Laura Naughton, Kathleen O'Connor, Barry Press, Christopher Pluhar, Laura Salvatore, Jane Taris, Mark Theall, Christine Venditti and Steven Weiner.

Certificates of membership were presented to Art Honor Society inductees: Michelle Cormier, Paul Lydon and Gina Troilo.

Honors Banquet

The High School Parent Teacher's Association sponsors the annual Honors Banquet. At this affair, recognition is bestowed upon those students who have distinguished themselves by their performance of academic excellence.

The following students were honored: Seniors Cristal Metta, Lisa D'Ambrosio, Diane Brusco, Lisa Allen, Irene Skricki, Lisa Domal, Jill Kelly, Michael Phillips, Julie Meunier, Christine Farrell, Michael Clarke, John Ryan, Daniel Bryant, Paul DiMartino, Laura Panzetta, Michael Riley, John Ferrari, Thomas Garrity, Carol Moynihan, Lawrence Weiner, Melinda Jones, Sharon Liberman, David Cutler, Paula Scollins, Karen Hegarty, Donald Coulombe, Michael Butler, Earl Phalen, Barbara Anello and Julianne McCarthy; Juniors, Christine Venditti, Kenneth Hansberry, Daniel Kaseta, Barry Press, Steven Weiner, Ashish Parikh, Lara Salvatore, Christopher Pluhar, David Foley, Roger Louie, Paul Lydon, Sarah Lyons, Kathleen O'Connor, Paul DeCosta, Anjum Agarwala; Sophomores, Julie McDermott, Himanshu Gupta, Neal McCann, Joseph Medio, Teresa Ferri, and Craig Chin.

Graduation Awards

Lane Medal recipients and those seniors who received special awards at graduation follow: Cristal Metta, Lisa D'Ambrosio, Diane Brusco, Irene Skricki, Lisa Allen, John Ryan, Jill Kelly, Laura Panzetta, Edward DiMartino,

Lisa Domal, Julie Meunier, Christine Farrell, Michael Phillips, Melinda Jones, Barbara Anello, Kristen Santosusso, Amy Keefe, Daniel Bryant, Paul Vasington, Sharon Liberman, Christopher Barton, Jennifer Hilton, Jennifer Harrold, Julie O'Brien, Gayle Gestick, Michael Clarke, Susanne Maher, Robert Rossetsky, Lawrence Weiner, Dianne Lodge, Karin Carchedi, Anthony Serratore, James Connolly, Michael Riley, Allison Mahan, Lisa Bombaci, Michael Butler, Thomas Garrity, Donald Coulombe, James Keats, Domenic Mazzotta, Matthew Scales, James Koufos, John Ferrari, Mary Swansey, Wendy Johnson, Elizabeth Armour, Wendy Elsasser, Marietta Kenne, Timothy Cox, Sandra Fraone, Nancy Foley, Christine Bennett, Lisa Marenghi, Andrea Cieri, Laura Brown, Paula Scollins, Stephen Doherty, Andrea Gantert, Carolyn Buck, David Cutler, Jeffrey Steinman, Carol-Jean Moynihan and Giovanni Fraone.

Special Awards

The Robert E. Adelson Scholarship	Cristal Metta
John William Murphy Memorial Scholarship	Lisa D'Ambrosio
Kiwanis Club Scholarship	Diane Brusco
Norwood High School National Honors Society Scholarships	Irene Skricki Lisa Allen
Charles A. Hayden Latin Scholarship	Paul DiMartino
The Berwick English Prize	Diane Brusco
The Louise G. McCormack and Margaret M. Nicholson Awards	John Ryan Cristal Metta
The Norwood Mothers' Club Home Economics Award	Anita Grasso
The Norwood Women's Community Committee Foreign Language Awards	Irene Skricki Cristal Metta
The High School Faculty Award for Excellence in the study of Mathematics	Cristal Metta
The High School Faculty Award for Excellence in the Study of Science	Lisa Allen
The American Legion Post #70 Scholarship	Brendan Kelliher
Norwood Teachers' Association Scholarship	Michael Petrocelli
The Carl A. Johnson Memorial Scholarship	Thomas Garrity
Andrew B. Boch Scholarship	Michael Butler
The Anthony B. Sansone Scholarship Award	Julie O'Brien
The Paul Sundgren Memorial Scholarship	Michael Phillips
Norwood Women's Community Committee Scholarship	Jill Kelly

The James G. Starr Memorial Scholarship	Diane Brusco
Chamber of Commerce Scholarship	Barbara Anello
The Kenneth Nolet Memorial Scholarship	Allison Mahan
Morrill Insurance Scholarship in Memory of Carroll P. Nead	Cheryl Ringler
The Michael D. Shea Scholarship	Michele Cormier
Francis X. Sheehan, Jr. Scholarship	Karen Hegarty
Women's Community Committee Art Scholarship	Michele Cormier
Lucille Riemer Memorial Scholarship	Laurie Desmond
Darleen Briggs Memorial Scholarship	Jennifer Harrold
Norwood Women's Club Scholarship	Melinda Jones
The George A. Abraham Scholarship	Christine Farrell
Parents Music Association Scholarships	Karen Hegarty Julianne McCarthy David Cutler David Anderson Kristen Heckmann Nancy Megalaitis Carolyn Buck
Joseph Wall Memorial Scholarships	Charles Curley Kimberly Nally
Norwood High School Student Council Scholarship	Deobrah O'Donnell
The Elizabeth Heckmann Memorial Scholarship	Christine Bennett
Norwood Scottish Club Scholarship	Cristal Metta
Norwood Teachers' Association Scholarships	Julie Meunier Barbara Anello Christine Farrell Lisa Allen Patricia Wenstrom Daniel Bryant Paul Vasington
Norwood Mothers' Club Olive Eliot Nursing Scholarship	Diane Lodge
Junior High School Student Council Scholarship	Paul DiMartino
Frank L. Walsh Memorial Scholarship	Andria Pritchard
Norwood Art Association	Michelle Cormier
Bertha Cushing Scholarship	Cristal Metta
Fraternal Order of Eagles, Ladies Auxiliary #1822 Scholarship	Gayle Gestick

High School Scholarships	Susan Burnand Elizabeth Goss Nancy Foley Patricia Wenstrom John Ryan Scott Bligh
Norwood Lodge of Elks Scholarship	Michelle Cormier
Norwood Italian Social Club Scholarship	Lisa Marenghi
Junior High School PTA Scholarships	David Anderson Jean McFarland
Esther Howard Deeb Scholarship	Mary Anne Swansey

HENRY O. PEABODY SCHOOL ANNUAL REPORT

The Henry O. Peabody School Board of Trustees submitted $112,383.59 to the Town of Norwood this year. The dedication and involvement of this voluntary group is deeply appreciated. Through their energies we have benefited greatly.

This year the director was appointed to serve on the State Advisory Committee for the Commonwealth In-Service Institute by the Regional Educational Advisory Committee.

Mr. Maher also served with Mr. Joseph Pentowski, Norwood School Committee Member, on a State Advisory Committee to work on regulations for both high school and post-secondary students attending a vocational school as non-residents of the Town. This came about through the passage of House Bill 5681 which Representative Greg Sullivan sponsored and worked several months to assure the bill's passage. We are most appreciative of his untiring efforts.

Guidance Department

A new slogan has been adopted by the Henry O. Peabody Admission's office: "A Career in a Year", with the office now located on the first floor across from the Boutique. Mrs. Polly Gorman in the Guidance Department has been working on new methods of admissions' marketing, interviewing over 200 prospective students & administering the Guaranteed Student Loan Program, also known as the HELP Loan. Through the efforts of this office, the school has become eligible for the Mass. State Scholarship Program for Fall 1985, and additional means of student aid. Pell Grants were available to eligible students for the first time during the 1984-1985 school year.

Three guidance counselor/agency personnel "Luncheon slide presentation tours" were held with Pauline Gorman and Elizabeth Matthys coordinating them. Mrs. Matthys made four additional slide presentations at the school, as well as eleven school visitation presentations. The new Kodak Audioviewer-Projecter is a tremendous instrument for recruitment purposes. This year

three prospective student tour days, scheduled in the fall, attracted a number of high school students and their parents. Two glossy brochures were generated to make our program materials more attractive and competitive. Flyers describing the school's program offerings were distributed to students in all of the Norwood Public Schools, so that more adults in the community will be aware of these Henry O. Peabody programs offered by the Town.

The Henry O. Peabody School represented at two TEC Career Nights and a Higher Education Night for Walpole's Consortium of schools. Representatives from Parsons School of Design, Massachusetts Bay Community College, Aquinas Junior College, the United States Coast Guard and the United States Marine Corps visited the school and talked to interested students. A Massachusetts Vocational Association Career Development Conference was attended in the fall, as well as a training institute on Career Decision Making for Job Development & Placement, sponsored by the Massachusetts Occupational Information Coordinating Committee, and conducted by The Center for Labor Market Studies of Northeastern University.

Several admissions and financial aid workshops sponsored by College Board and Massachusetts Higher Education Assistance Program were attended, as well as Massachusetts Vocational Guidance Director's Meetings. Basic Skills Testing was administered to those undergraduates who had not taken or had not passed the tests.

Among the institutions accepting this year's Henry O. Peabody graduates are: the American Institute of Baking, Aquinas Junior College, Fashion Institute of Technology, Fisher Junior College, Framingham State College, Massachusetts Bay Community College and Salem State College.

Cosmetology students were among the first to be hired as more alumnae have become entrepreneurs, owning their own salons. Along with many other salon owners in the area, they prefer the Henry O. Peabody School Cosmetology graduate. Culinary Arts' graduates have been hired at such places as Dunphy's Parker House in Boston and Rudi's Bakery in Woburn. More graduates are planning a career development path which now affects their job selection. Secretarial and Word Processing graduates have taken positions at a number of outstanding accounting and insurance firms in the suberbs.

The Fashion Group's spring internships in their speciality area lead to career opportunities, such as patternmaking at Geoffrey Beene II in Brockton.

Each year a number of students return to the Henry O. Peabody School to pursue a second program. Our graduates tll us that a business background is most important when starting one's own business; thus, a number of cosmetology graduates combine the two programs. Each year there are more career reentry, career change and single parent adults in the student body. They compliment the young adult students who have had one to four years of career exploration experience, as well as the recent high school graduates. Two mother-daughter combinations were part of the student body this year.

Academic advising, counseling, career-job placement, continuing education, personal conferences, student, parent, team are all a part of the guidance offerings at the Henry O. Peabody School. With the additional NEASC

accreditation, which is expected in the fall, it will be easier for graduates to transfer credits to other schools and colleges.

With the renovation program in progress, the Henry O. Peabody School should be more functional as well as more attractive for its students in 1985-'86. New part-time esthestician and word-processing courses will be added, if there is sufficient interest.

Cosmetology

Cosmetology students must acquire a total of 1,000 hours to meet the requirements of the Massachusetts State Board of Hairdressing. In conjunction with lab, the students have classroom courses in Related Science, Art and Retail Management.

The Cosmetology Program for 1985-1985 included a number of field trips; at Shakour's Beauty Supply House in Worcester, students were introduced to beauty supplies, such as hair colorings and permanent wave materials. Attendance at Hair Expo-'85 at the Statler Hilton Hotel in Boston exposed the students to exhibitors, educational programs and hairstylists from across the country. (Related teachers also attended the field trips.) The curriculum also included a hairstyling contest judged by local shop owners and alumnae of the Henry O. Peabody School.

Among the Cosmetology Department demonstration presentors were:

Carmen Accolla, Manager and Owner of Carmen's Hair Design, Norwood, assisted by his two daughters, Tony and Betty, both graduates of the Henry O. Peabody School.

Michael Fitzhenry, Instructor and Demonstrator for John Dellarea's Beauty Salon, Norwood, assisted by Karen Porrazzo and Diane Porthier, Henry O. Peabody Alumnae.

Joe Creone, Manager/Owner of Salon Capri in Holbrook.

Kenneth Tracey, Manager and Owner of Frank's Hairstyling in Walpole, also an alumnus of the Henry O. Peabody School.

Helen E. McHowell Alumna, Manager and Owner of Helen's Hair Styling in Canton, also gave a presentation.

Recent Henry O. Peabody graduates who demonstrated were Karen Crowther, Nancy Schofield, Jackie Melber and Judy Dalton.

Other outstanding programs were presented by Color technicians from Wella and Sebastion Manufacturers.

Computer perm technicians from Realistic Corporation and technicians from Shakour's Beauty Supply House demonstrated working with acrylic and artificial nails.

Culinary Arts

The Culinary Arts' Department's Chef Training Program had a busy year providing catering service to the community. In October the Henry O. Peabody School Alumni Organization used the catering service for their cocktail party held at the Elk's Hall in Norwood. In early November McDonald's

Corporation hired the students to cater their "Grand Opening VIP Cocktail Party" on Route 1 in Norwood. Throughout the year the department provided services, which have become annual function: the Catholic Charities' Thanksgiving Luncheon, Kiwanis Interclub Luncheon and Clam Bake, Norwood High School Madrigal's Christmas Banquet and the Honor Society Dinner, Norfolk County Extension Service Luncheon and TEC (The Education Cooperative) Higher Education Night buffets (three times annually). Additional Catering was performed during the year for the Division of Employment Security, the Town of Norwood Permanent Building Committee and the Walpole High School TEC banquet. An on-going luncheon was provided to the Norwood Kiwanis Club.

The Dining Room Management Program continued their monthly ethnic/special events. This year the students planned Lebanese, French, Jewish, Mexican, Autumn, Seafood and St. Valentine specials. The tips students earn while training for table service were used for a variety of dining experiences. This year the students dined at the Maison Robert in Boston, Carla's and Franco's in Norwood, The Gazelle Restaurant in Quincy, The Foundery in Walpole and the Inn For All Seasons in Plymouth. The dining experiences were planned around class field trips to Watson's Candies and Sunny Rock Farm in Walpole, Cranberry World and Commonwealth Winery in Plymouth, and Boston Institutional Supply Company, a meat processing plant in New Market Square in Boston, and the Best Western Hotel and Convention Center in Norwood.

The bakery's community response was excellent, with many new organizations using our school to service their functions. Some of the organizations we serviced were the Retired Senior Volunteer Program, King Philip Elder Services, Kiwanis, Norwood Senior Citizens and Norfolk County Agricultural School Extension Service.

The bakery received a new piece of equipment, A Rondo Reversible Sheeter, from a federal grant. The sheeter is a tremendous help in the bakery allowing students to become familiar with its use, so they may use this knowledge in the industry. Bakery students toured ITT Continental Baking Company in Natick, as well as businesses in Plymouth and Gloucester. To facilitate timely delivery of holiday orders, students started production at 6:30 a.m. for three days prior to the holiday periods of Thanksgiving and Christmas.

The Northeast Hotel Restaurant Exposition was held at Bayside Convention Center in Boston. A team of eight students participated in the competition, winning a bronze medal for the Henry O. Peabody School. Students were prepared for the competition through the practical experience gained during preparation of the Annual Open House held on April 14. The judges from the hospitality industry evaluated the students' work in the school competition at Open House. Fourteen medals and trophies were awarded.

The Culinary Arts' Advisory Committee met twice during the school year. On November 5, 1984 the Committee held a regular meeting discussing the needs of the foodservice industry, community students and the Henry O.

Peabody School. On January 24, 1985 the Committee was invited back to view the newly purchased equipment which was obtained through a federal grant. The Culinary Arts Department prepared and served the Annual Faculty Advisory Dinner held on May 14, 1985.

All students in the Culinary Arts Department completed the Red Cross CPR training program.

Students in the foods' related English classes were required to read and study *The Jungle*, a noval, pertinent to their major field of study. They were responsible for several oral reports including an oral report based on a relevant article from "Consumer Reports" magazine. Mrs. Brown also included job interviewing and resumé writing as part of the curriculum. The reading of literature was used to enhance the students' skills, and to enrich the total English program. Each class covered the proper grammatical and punctuation skills deemed necessary for success in the related profession.

Fashion Design

The Fashion Design Program provides basic, intermediate and advanced training to students who will be employed in the industry. Students from Vietnam and Haiti, now living in Norwood, were tutored extensively in English, math and social studies.

Senior and postgraduate fashion art students used the photographic silk screen method to print on fabric. This technique replaced the cut film method and allowed for more artistic freedom in preparing the motifs. The Fashion Group students added silk painting to their fabric printing techniques. The use of water applied to the fabric determined the intensity of the color with results that varied from deep, brilliant hues to soft, muted pastels.

Team grading throughout the year re-enforced the coordination of lab work with related fashion art. Illustrations on lab worksheets were graded by the art instructors; silk screened and painted fabric projects received credit in fashion lab.

Interaction with industry and related fashion areas compliments all classroom instruction. On two successive tours, the production of bridal and bridesmaid attire manufactured by the House of Bianchi, Boston, was a stimulating experience to all students. Imported embroidered fabrics, intricate applique and beading motifs generated the most enthusiasm.

Textile science came to life at the Museum of American Textile History in North Andover early in November. The production run of prints, approximately 600 samples, made at the Cocheco Print Works during the 1880's were on display for the first time since they were used as sales samples. In "Just New from the Mills" exhibit, the lustrous colors and designs which reflected European influences, may be put to use today as they were a century ago.

Mr. Tim Gunn from Parsons School of Design in New York spoke to all fashion and retailing students on November 15, 1984. A slide presentation showed an overview of Parsons' campus, curriculum offerings and students'

projects, followed by a question and answer period. Interest in attending Parsons was generated.

Toward the end of January, 1985, students observed current fashions and marketing practices at Copley Place, Boston. The spring bridal collection of designer, Yumi Katsura, at Neiman-Marcus, was the highlight of the extensive tour of shops.

Designer fabrics in natural fibers distributed by Leiter's II representative, Jean Scales, was viewed by appointment on May 2nd. Luxurious wools and silks were purchased with delivery promised within 10 days.

Students Natalie Hebden and Shelly Mumler represented the Fashion Design Department at Medfield Junior High School Career Day on May 9, 1985. Their presentation included a lecture and demonstration on dart drafting by the pivot method, followed by a hands-on activity for all participants.

An invitation to attend the final dress rehearsal for the annual "School of Fashion Design Collection '85" was accepted by the fashion class. Over 120 original designs were presented in the Grand Ballroom of the Copley Plaza Hotel in Boston on May 17th.

To fulfill the Fashion Group requirement of serving an apprenticeship, all students responded with enthusiasm upon their respective placement. Participating companies included: Geoffrey Beene II, Brockton – Javian, Boston – Petti Dayne Creations, Boston – Terry's Bridal, Norwood – Thorne, Ltd., Boston. Continuing employment was offered to 80% of all participants.

The itinerary for a day in New York City on June 12th included a visit to the Metropolitan Museum of Art to view the equestrian exhibit, "Man and the Horse". All students enjoyed the matinee performance of "La Cage aux Folles" at the Palace Theatre. Most impressive was the staging, elaborate costumes and the multi-talented cast of actors and dancers. Dinner at U.S. Steakhouse concluded a long but rewarding day.

Practical Nursing Program

The 19 graduates who were honored on June 16, 1984 were all successful on the State Board Examination. The Board of Registration in Nursing notified the Henry O. Peabody School Practical Nursing Program that it had received the second highest test mean in the Commonwealth. Congratulations to the Class of 1984 for their fine work. All graduates are gainfully employed in the nursing field.

On September 5, 1984, 29 students entered the program. The ROCETT Program teachers provided much assistance to students with difficulties in the study skills, spelling and language usage problems. The Guidance Department has been actively involved with a large number of our students in helping them make decisions or transitions regarding practical nursing as an appropriate career choice at this time. Seventeen (17) students will graduate on July 15, 1985.

While acute care hospital positions for L.P.N.'s are limited because of decreasing reimbursement and increasing cost containment, positions for

L.P.N.'s still exist and are increasing in rehabilitation hospitals, nursing homes, chronic disease hospitals, free-standing medical surgical clinics, day-surgery clinics, public health, physician's offices, private duty positions, HMO's and federal hospital services.

Retail Management and Entrepreneurship

Buying trips to the Center in Woburn, the WACNE (Women's Apparel Club of New England) Trade Show & The Boston Gift Show, both at Bayside Expo, served to enlighten the students with all phases of retail buying and the many decisions an entrepreneur must make. While at the WACNE show, the students attended a workshop, "Should The Small Retailers Purchase A Computer?"

Four students and Instructor attended the DECA (Distributive Education Clubs of America) National Conference, Delta Chi Epsilon Division, in San Francisco, April 24-29. Two of the students represented Massachusetts: Cheryl Dacey in the Sales Representative Competition and Nancy Rediker in Management Decision Making: Human Relations. The students gained greater insight into job opportunities with the National retail chains. Social interactions with students throughout the U.S. helped to broaden their ambitions, as did the exposure to the California way of life.

A one-day trip to New York City in December allowed the students to overview the City from a fashion and retail perspective while attending a Fashion Group program "The Future Store". Which increased their awareness of the impace of TV/Computer and Mail Order retailing.

Corey Row Boutique has a new layout, suggested by student Leslie Smith, which allows more room for customers.

The 1981 DECA Scholarship recipient, Julie Repucci, received her B.S. Degree in Marketing from Suffolk University in June.

With the increasing realization that all vocational students need entrepreneural skills, the Cosmetology and Fashion Design students are exposed to retailing and entrepreneurship, including Bakery students next year.

Secretarial and Word Processing

With the Massachusetts economy at an all-time high, graduates have many career choices within their field of Secretarial and Word Processing training. Three electronic typewriters and a dictaphone were added to the program this year.

A field trip to Sun Life in Wellesley included a tour of the facility, including the word processing center, the accounting department, the computer center and the executive floor. A complimentary lunch was served in the company cafeteria, after which Ms. Lucy Spencer Krusz spoke to the students on resumé writing and proper interviewing techniques. Two students assisted in the demonstration on interviewing techniques.

In April, business students were invited to visit Canton's Morse Shoe operation. Members of the Personnel Department spoke to students on job prospects and interviewing techniques, after which a tour was taken of the Morse Offices. There, students observed the work being done in different

departments. A complimentary luncheon in the company cafeteria completed the enjoyable trip.

In May, students visited Stone & Webster in Boston where they were given a tour of the facilities, as welll as demonstrations of various word processing systems. Personnel Manager, Mimi O'Hara, spoke to students on resumé writing, interviewing and job opportunities at Stone & Webster. Claudia Browning of C.T. Browning Associates, a professional staffing firm spoke to the students at a later date, emphasizing the importance of the interview. Jean Bargfrede of Norwood was presented the John Hancock Award for recognition of outstanding achievement in business studies, along with Kathleen Kinsella in word processing.

In Mrs. Brown's Business English class, students had intensive grammar and punctuation training, with an emphasis placed on correct spelling, better business letters, and individual vocabulary development. Organizational and verbal skills were encouraged as each student was responsible for workbook and classroom projects stimulating and clarifying actual business experiences and practices. In conjunction with her English class, each student interviewed a person who was an employee in a business-related area and presented the interview in an oral talk in her English class.

On April 23, 1985 the Business Department held and Advisory Committee Meeting with Claudia Browning of Browning Associates and Ann Buckingham of Buckingham Personnel, in attendance. Ms. Browning was introduced as a new member of the Committee. The Committee discussed the need for good secretarial and word processing personnel, as well as the beginning salary range for prospective workers. Ms. Buckingham and Ms. Browning reviewed the curriculum taught in the Secretarial and Word Processing programs, concluding that all necessary areas are presently covered. The addition of an ongoing Word Processing Course was explained to the Committee members. They felt that many companies would take advantage of such a training program. This course would run for 10 weeks, 5 days a week for 1½ hours a day. They also suggested the possibility of refresher shorthand and typewriting courses to be offered on the same basis. Advisory Committee members were invited to the May 14, 1985 General Advisory Meeting.

PUPIL PERSONNEL SERVICES
ANNUAL REPORT
1984-85

The following report is submitted by the Director of Pupil Personnel Services.

General

The 1984-85 school year was quite productive. The merger of the two junior high schools developed an integrated special education program that services, effectively, many junior high students.

Student Enrollment

Although Pupil Personnel Services has experienced a slight decline in the special needs population the number has stabilized around 700 students. Several factors contribute to the reason for the stabilization:

1. The decline has been a percent of a percent – not a straight percent equal to the enrollment decline.
2. The mobility of families. Norwood seems to be quite attractive to families in transit.
3. Norwood's ability to respond to special needs students has become fairly well known.

Kindergarten Screening

Our staff screened 310 kindergarten students during the month of May. Emanating from this screening program came several requests for students to attend the "modified kindergarten" program at the Balch School. Although all requests were not accommodated, the issue of another modified kindergarten program surfaced. Mr. Monahan will raise the need with the elementary principals for FY 87.

ESL

The ESL program serviced about 24 children this year. The method of assistance has been to develop English as-a-Second Language via tutorial support and "immersion" in the main flow of the school. This system takes time, and patience on everyone's part.

Next year an elementary language center will be reestablished at the Balch School. This development should coordinate the educational goals of all students participating in the program. Further study of the secondary program is needed.

Basic Skills

The Basic Skills Improvement Program continued in its fifth year. Results are quite positive, and although some of the local standards appear slightly low, consideration will be given to resetting them. Presently, it seems prudent to wait for the results of the new education reform bill. There is no question that the writing standards have improved.

During this year the Department of Education conducted a program review of our Basic Skills Improvement Program, and the results were quite positive. I expect many changes in this program during the next two years.

Special Education

Because of crowded conditions at the Oldham School, it became necessary to move one of the resource rooms to the Cleveland School. Mr. Kenny has been of enormous help in assisting with the transition.

The Education Cooperative promoted a program for the arts and we enthusiastically participated. The program was called "Artist in Residence" and consisted of mask-making and puppeting. The program was based at the Oldham School and was a fantastic success.

Similarly TEC and our staff worked deligently to continually refine the industry-based program for our high school special needs children.

Mr. Needham also continued our after-school program for special needs children. This program was funded under P.L. 89-313 monies and provided an excellent recreation program for 80 students.

Finally, Mr. Needham and staff continued the handicapped awareness program. This program is held with all third grade classes in the system. Its prime focus is to sensitize young children to the needs of the handicapped.

Alternative Classroom

The first year of the alternative classroom has been completed and there are some interesting results.

Considering the room site, the merger, and the needs of the students, the program remarkably survived the first three months. Mr. Johnson's considerable attention to detail, and dogged approach to improve the conditions, assisted greatly in the success.

The program works! It provides individual attention to certain students in a non-threatening environment. Plans for next year include a new room site, increased volunteers, and closer monitoring of the total program. I have high hopes for the program and consider it a prototype of the future.

Student Stress

It has been extraordinary the number of students who had to be hospitalized this year for emotional stress. This poignant issue brings to reality the fragile foundation of our society. Interestingly, the public schools are thrust into the midst of resolving these societal problems.

This is a red flag! These problems need particular monitoring in light of future planning.

Guidance Services

The Guidance Department as performed herculean tasks this year. The merger of the two junior high schools placed particular stress on guidance services. The programs developed by the high school Guidance Department were exceptionally well done. Financial aid, program selection, college information were only a few programs offered to parents.

Mr. Morris and Miss Devlin performed in outstanding fashion this year. Most school activities are interconnected with the Guidance Department, and therefore are inextricably related.

In Retirement

WALTER PHALEN

1961 - 1985

Walter Phalen, Senior Building Custodian retired on August 1, 1985 from the Norwood Public Schools Custodial Department. Walter entered the Department on January 23, 1961 as a Junior Building Custodian and was assigned to the H. O. Peabody School. Thereafter, he transferred to the original Junior High School. He worked as Senior Building Custodian at the Shattuck, Oldham, Junior High North and Cleveland Schools.

Walter was an obliging employee, willing to assist the members of the school staff and his fellow workers, thereby creating a harmonious environment within the various buildings. He understood his responsibilities and performed well until his untimely retirement due to illness.

The members of the Norwood School Committee, Central Administration and staff extend their sincere wishes for a retirement filled with good health and happiness.

JOHN McKEON

1965 - 1985

On June 23, 1965 Johnnie McKeon began his career as a Maintenance Craftsman for the Norwood Public Schools. He worked throughout the various schools plying his trade. His skill as a professional painter was noted by those who saw him in action. Johnnie was always a volunteer for ascending the most perilous heights on ladders and staging. His willingness to help in school projects was most appreciated.

The Norwood School Committee, Central Administration and staff extend their sincere best wishes to Johnnie for much happiness and good health to enjoy a long, well deserved retirement.

COLEMAN NORTON

1966 - 1985

Mr. Coleman Norton was employed as a Building Custodian on May 16, 1966 and assigned to the Oldham School. He was transferred to the Norwood Junior High North in 1970 and later to the Willett School. In October, 1973 "Leo" was assigned to operate the lunch truck for the Food Services Department where he remained until his retirement. During the summer recess he worked many various jobs such as custodian at the Administration Building, on the grounds at different school buildings and painting projects within the buildings.

He was always smiling, a pleasant man, well thought of by his fellow workers and the cafeteria staff.

The Norwood School Committee, Central Administration and staff extend their sincere best wishes to "Leo" for much happiness and good health to enjoy a long, well deserved retirement.

MRS. LOUISE BISHOP

1961 - 1985

Mrs. Louise Bishop retired as Cafeteria Cook at the Junior High on August, 1985. Mrs. Bishop was appointed a Cafeteria Worker in the Norwood Public Schools in 1961. She worked at the Henry O. Peabody School, the Callahan and the Cleveland in her early years of employment.

Mrs. Bishop was appointed Cook at Norwood High School in 1966 and then transferred to the Junior High North as Cook when the school opened in 1970. When Junior High North closed, Mrs. Bishop then moved to Junior High South.

Mrs. Bishop has served the students of Norwood with love, loyalty and dedication.

The Norwood School Committee and Central Administration Staff wish her health and happiness in her retirement.

HELEN THOMPSON

1966 - 1985

Mrs. Helen Thompson retired as Cafeteria worker at the Prescott School in August, 1985. Mrs. Thompson was appointed as a Cafeteria Worker for the Norwood Public Schools in 1966. She worked at the High School, the Willett and then transferred to the Prescott School.

Helen enjoyed working with the elementary school children very much and they looked forward to the "treats" that she gave them when they helped pass out the milk or if they helped with the tables.

Mrs. Thompson has served the students of Norwood with love, loyalty and dedication.

The Norwood School Committee and Central Administration Staff wish her health and happiness in her retirement.

JANE A. AHEARN

1976 - 1985

Jane A. Ahearn was appointed Payroll Clerk for the Norwood Public Schools on November 1, 1976. Miss Ahearn performed each and every task in a most efficient and productive manner. With enthusiasm, Miss Ahearn undertook the new duties born of the computer era in the form of our Town-wide system.

Her quiet manner and grace belied a refreshing sense of humor which colleagues enjoyed on many occasions. Miss Ahearn retired from the service of the Norwood Public Schools as of December 31, 1985.

The Norwood School Committee and Central Administration Staff wish her health and happiness in her retirement.

VIRGINIA COLLINS

1969 - 1985

Virginia Collins was appointed to the clerical staff in September, 1969. She served as the Library Assistant at the Cleveland and Prescott Elementary Schools for seven years. She became secretary to the Assistant Superintendent, Mr. James R. Donovan, for six years and then later completed her three remaining years as secretary to the Principal of the High School, Mrs. John P. Piccirilli. Her cooperative spirit and humor combined with her congeniality leave students and associates with pleasant memories of interaction.

Virginia Collins retired from the Norwood Public School System as of May 1, 1985. The members of the Norwood School Committee and Central Administration personnel wish her happiness and many productive years of retirement.

MARGARET COSTELLO

1957 - 1985

Margaret Costello began her service in the Norwood Public Schools as a secretary in January, 1957. During her twenty-eight year tenure, she held several secretarial positions including ones at the Senior High, Central Administration, Balch Elementary and the Junior High School.

Mrs. Costello was an extremely competent and dedicated professional who always had the interests of the Norwood Public Schools as a top priority.

The Norwood School Committee, Central Administration and the professional staff extend their sincere best wishes to "Peg" for much happiness and good health to enjoy a long, well deserved retirement.

ELEANOR B. MICHAELSON

1968 - 1985

Mrs. Eleanor B. Michaelson was appointed to the Secretarial Staff of the Norwood Public Schools on August 14, 1968. Mrs. Michaelson's first assignment was Secretary to the Principal of the George F. Willett School where she performed many and varied secretarial duties in a most efficient, productive, and professional manner.

In July of 1979, Mrs. Michaelson transferred from the Willett School to become the Executive Secretary to the Assistant Superintendent of Schools. She remained in that position until her retirement on January 1, 1985.

Eleanor was never too busy to take on "extra" tasks as a special favor for members of Staff. She occupies a warm place in the hearts of children, Staff and colleagues.

The Norwood School Committee and Central Administration Staff wish her many productive and healthy years of retirement.

MARIE WILKINSON

1968 - 1985

Marie Wilkinson served as a secretary in the Norwood Public Schools since September, 1968. During her eighteen years Mrs. Wilkinson worked at the Oldham Elementary School, Central Administration, Junior High North and finally the Junior High School.

She is a warm and sensitive individual who gained the respect and admiration of all who came in contact with her.

The Norwood School Committee, Central Administration and the Professional Staff extend our sincerest wishes for a healthy and happy retirement.

SHIRLEY C. JOHNSON

1960 - 1985

Mrs. Shirley C. Johnson began her twenty-five years of professional service to the Norwood Publis Schools as an elementary music teacher and supervisor. She entered the regular classroom as a primary grade teacher in September, 1980, and taught at the Willett, Prescott, and Balch Schools until her retirement in June, 1985.

Mrs. Johnson played a very important role in contributing to the comfort and well-being of the children. The satisfaction that comes from this knowledge will provide her with fond memories in the years ahead.

The members of the Norwood School Committee and Administration, in appreciation of the fine services rendered, extend best wishes for continued good health and good fortune.

ELIZABETH (BETTY) PARIS

1950 - 1985

Mrs. Elizabeth Paris entered the professional staff of the Norwood Public Schools in 1950 as a teacher in the E. J. Shattuck School. Mrs. Paris was a teacher of grades two and three at the Shattuck for a period of six years.

In 1956 she transferred to the C. M. Callahan School where she taught kindergarten for the next 29 years until her retirement in June, 1985.

Mrs. Paris served on many committees, was a charter participant in the New England Kindergarten Conference and worked with others to formulate a Kindergarten Curriculum Guidebook which was especially adapted to Norwood.

Mrs. Paris' enthusiasm and her warm and caring attitude will be remembered by her many former students, their parents and her colleagues in the Norwood Schools, and especially her fellow staff members at the Callahan School.

The members of the Norwood School Committee and the Superintendent of Schools, in appreciation of the fine service rendered by Betty Paris, extend their best wishes for continued good health and happiness in her retirement.

CHARLES F. PARKER

1953 - 1985

Mr. Charles F. Parker began his thirty-two years of professional service to the Norwood Public Schools at the Balch Elementary School. After eight years there he went to the Junior High School for four years and spent the remaining years as a guidance counsellor at the High School.

Various coaching accomplishments, advisor to the National Honor Society, financial advisor of the yearbook as well as dedicated personal service to counselling young people should provide him with much satisfaction and many rewarding memories in the future.

The members of the Norwood School Committee and the Superintendent of Schools, in appreciation of the fine service rendered by Mr. Charles F. Parker extend best wishes for continued good health and future happiness upon his retirement.

JEANNE E. QUINN

9/5/53 - 6/30/85

Mrs. Jeanne E. Quinn began her productive years as a Speech and Language Therapist with the Norwood Public Schools in 1953. In 1971 she was appointed Coordinator of the Speech Department. Her 32 years of devoted service to the children of Norwood is a significant accomplishment. Mrs. Quinn will be remembered for her quiet approach to both students and her colleagues and for her professionalism highlighted by her pursuit of excellence.

The members of the Norwood School Committee and the Superintendent of Schools extend best wishes for a long and healthy retirement.

SYLVIA STANTON

1946 - 1950 1969 - 1985

Mrs. Stanton began her teaching career in Norwood at the Balch School where she taught Grades 3, 4 and 5 from 1946-1950.

She resumed her professional career in Norwood in 1969 when she was appointed to the staff of the John P. Oldham School until her retirement in June of 1985. During her years at the Oldham School, she taught Grades 1, 2 and 3.

Mrs. Stanton will be remembered not only as a superior teacher of children but also for her enthusiasm, dedication to her pupils and relationship with staff and parents alike. Her never-ending desire toward the pursuit of excellence for her students will long be remembered.

We extend our best wishes for many years of health and happiness during her years of retirement.

INDEX

GENERAL

Officials, Elected 5
Officials, Appointed 6
Town Meeting Records 15
Jury List 303

EXECUTIVE REPORTS

Airport Commission 294
Animal Control Officer 296
Appeal, Board of 297
Assessors, Board of 298
Building Department 315
Clerk, Town:
Records of Town Meetings and Elections 15
Vital Statistics – Births 107
Marriages 128
Deaths 152
Conservation Commission 319
Council on Aging 320
Counsel, Town 318
Engineering Department 322
Finance Commission 324
Fire Department 328
Health, Board of 332
Library, Morrill Memorial 346
Muncipal Light Department 349
Norfolk Mental Health 336
Norfolk County Mosquito Control 338
Norwood Housing Authority 339
Norwood Public Schools 401
Permanent Building Construction Committee 353
Police Department 354
Public Works Department 367
Recreation Department 373
Retirement Board 374

Sealer of Weights and Measures 383
Selectmen, Board of 283
Self Help, Incorporated 293
South Norfolk County Assoc. Retarded Citizens 337
Superintendent of Schools 401
Talent Bank 475
Town Clerk & Accountant 11
Town Treasurer 384
Veterans' Services, Department of 393
Vocational School District Committee 394
Youth Coordinator, Report of 396

FINANCIAL REPORT

Accountant, Town 169
Balance Sheet 170
Detailed Receipts 178
Appropriations & Expenditures 185
Debt Statements 244
Auditor's Statement 247
Contributory Retirement Accounts 374
Receipts 178
Summary of Town Debt 244

Printed by
Irving Graphics & Publishing Company
Book Binding & Repair
Braintree, MA 02184

ACT NOW
SERVE YOUR COMMUNITY

Town Government needs citizens who are willing to contribute time and expertise in the service of their community. Norwood will best be served if as broad a segment of the community as possible is involved in the function of our local government.

A TALENT BANK has been established by the Selectmen, the General Manager and the Town Moderator as a means of compiling names of citizens interested in serving on boards and committees, on a voluntary basis. This file is also available at the office of the Board of Selectmen for use by the public.

TALENT BANK files are continuously being updated to indicate categories consistent with the changing needs of the Town. Your order of preference should be indicated and the form below returned to:

TOWN GOVERNMENT TALENT BANK
c/o BOARD OF SELECTMEN
Norwood, MA. 02062-0040

Name ..... Telephone No. .....

Address ..... Precinct No. .....

Occupation .....

LIST ORDER OF PREFERENCE

- ☐ Airport Commission
- ☐ Arts (Lottery) Council
- ☐ Board of Appeal - Bldg. Code
- ☐ Board of Appeal - Zoning
- ☐ Cable Communications Com.
- ☐ Commission to Promote Business and Industry
- ☐ Conservation Commission
- ☐ Council on Aging
- ☐ Fire Protection Commission
- ☐ Historical Commission
- ☐ Industrial Financing Authority
- ☐ Permanent Building Committee
- ☐ Personnel Advisory Board
- ☐ Recreation Advisory Committee
- ☐ Youth Commission

Other — Please indicate your area(s) of interest, i.e., youth activities, planning, financial, etc., for consideration when any special committees are appointed for specific problems or projects.

An accompanying personal resume would be appreciated.

TOWN OF NORWOOD

FIRE: 762-1313 BUSINESS 762-1314

POLICE: 762-1212 ADMINISTRATION 762-6888

For Information on:	Call:	
Animal Control Officer	Frank Rodak	762-3159
Assessments	Assessors	762-1240
Bicycle Licenses	Police	762-1213
Billing (Lights and Water)	Municipal Light Dept.	762-1240
Birth Certificates	Town Clerk	762-1240
Building Permits	Building Inspector	762-1240
Burial Permits	Health Department	762-1240
By-Laws	Town Clerk	762-1240
Cemetery	Cemetery Department	762-1149
Checks	Town Treasurer	762-1240
Civil Defense	Bernard Cooper	762-1240
Death Certificates	Town Clerk	762-1240
Dog Licenses	Town Clerk	762-1240
Dog Officer	Frank Rodak	762-3159
Drains	Public Works Dept.	762-1413
Elections	Town Clerk	762-1240
Entertainment Licenses	Selectmen	762-1240
Fishing & Hunting Licenses	Town Clerk	762-1240
Fuel Assistance	Veteran's Dept.	762-1240
Fuel Oil Storage	Fire Department	762-1314
General Manager		762-1240
Housing Authority	William Shyne Circle	762-8115
Library	Walpole Street	769-0200
Licenses	Town Clerk	762-1240
Licenses	Selectmen	762-1240
Lights	Municipal Light Dept.	762-0115
Marriage Certificates	Town Clerk	762-1240
Milk Inspections	Health Department	762-1240
Mortgages, Personal Property	Town Clerk	762-1240
Parking Tickets	Veteran's Dept.	762-1240
Parks	Public Works Dept.	762-1413
Plumbing Permits	Building Inspection	762-1240
Purchasing Dept.	General Manager	762-1240
Resident Listing	Town Clerk	762-1240
Recreation	Com. Civic Center	762-0466
Rubbish	Public Works Dept.	762-1413
Schools	Superintendent	762-6804
Senior Citizens		762-1201
Sewers	Public Works Dept.	762-1413
Sidewalks	Public Works Dept.	762-1413
Snow Removal	Public Works Dept.	762-1413
Streets	Public Works Dept.	762-1413
Tax Collections	Tax Collector	762-1240
Trees	Public Works	762-1413
Veteran's Benefits	Veterans' Director	762-1240
Voting Registration	Town Clerk	762-1240
Water Service	Public Works Dept.	762-1413
Wiring Permits	Building Dept.	762-1240
Youth Commission	Maureen Kenny	762-0781

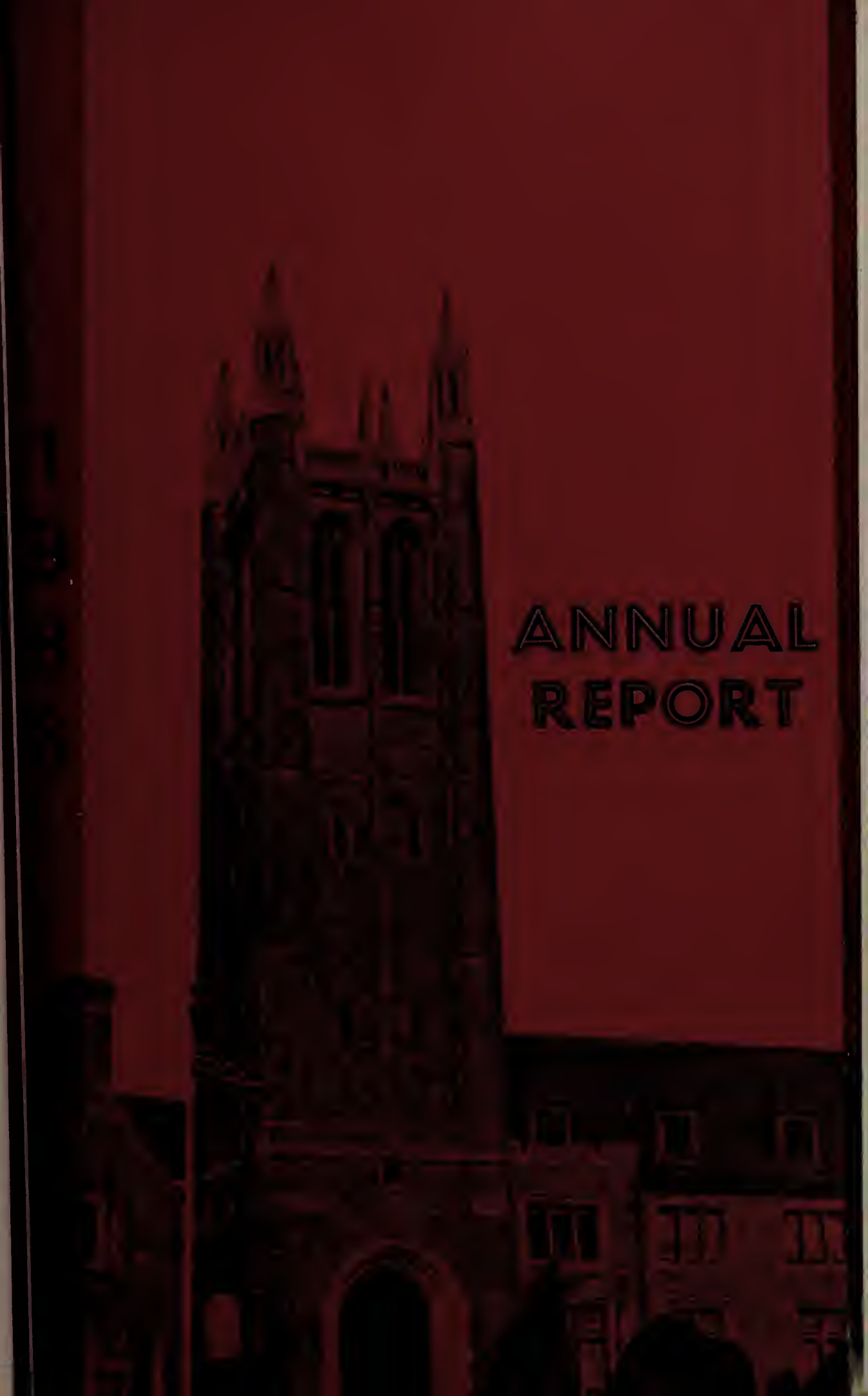

ANNUAL REPORT

NORWOOD COLLECTION
974.4
Norwood
c.1

ONE HUNDRED AND FIFTEENTH

REPORT

OF THE

TOWN OFFICIALS

TOWN OF NORWOOD

MASSACHUSETTS

FOR THE YEAR ENDING DECEMBER 31

1986

MORRILL MEMORIAL LIBRARY
NORWOOD, MASS. 02062

BOARD OF SELECTMEN (Front Row—Left to Right): Selectman Thomas A. Riolo, Selectman William F. Butters, *Chairman* Joseph F. Curran, Selectman John F. Kinnaly, Selectman Walter J. Dempsey. (Second Row—Left to Right): *Town Counsel* Justin C. Barton, *General Manager* John F. Carroll, *Clerk* Ruth E. McCann, *Assistant Clerk* Leona H. Haley.

ORGANIZATIONAL CHART

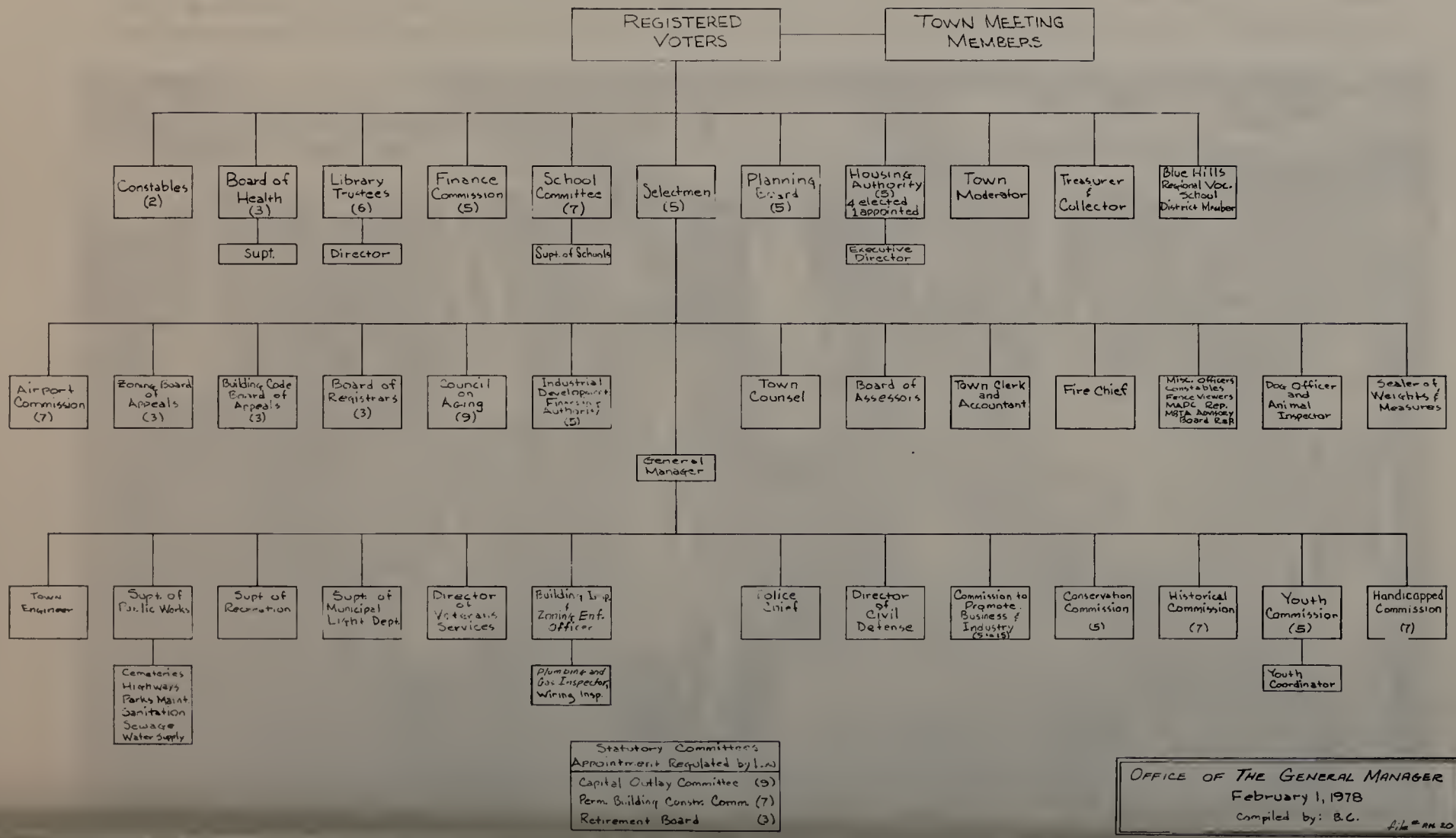

TOWN OFFICIALS

ELECTED

Board of Selectmen

Joseph F. Curran, 1987 Chairman

William J. Dempsey, 1988
William F. Butters, 1989
John F. Kinnaly, 1989
Thomas A. Riolo, 1987

Town Treasurer and Collector

Joseph P. McDonough

Finance Commission

Joseph R. Adakonis, 1989, Chairman

Peter Bamber, 1988
Allan Howard, 1987
William J. Collins,1988
William J. Plasko, 1989

School Committee

Roger M. Pelletier, 1989, Chairman

Richard W. Kief, 1988
Joseph M. Pentkowski, 1989
Margery McKenna, 1987
Richard Joseph, 1987
Alan M. Uliss, 1988
Timothy McDonough, 1989

Board of Health

Anthony D. Bartucca, 1987, Chairman

Ruth Copponi, 1989
Michael C. Donahue, 1988

Board of Trustees, Morrill Memorial Library

George M. Ruboy, 1989, Chairman

Stuart R. Plumer, 1988
Eileen B. Sullivan, 1987
Thomas J. Cummings, 1988
Roger C. MacLeod, 1989

Eleanor H. Monahan, 1987

PLanning Board

Alfred P. Porro, 1987, Chairman

E. William Bamber, 1991
Paul J. Donahue, 1990
Anne T. Lydon, 1988
William P. O'Donnell, 1989

Norwood Housing Authority

Phyllis A. McDonough, 1988, Chairman

John L. Griffin, 1988
John C. Adelmann, 1991
Edmund R. McGrath, 1989
Margaret E. Hart, 1986

Town Moderator

Robert C. Capasso

APPOINTED

General Manager
John J. Carroll

Town Clerk and Accountant
Robert M. Thornton

Town Counsel
Justin C. Barton

Superintendent of Schools
James R. Savage

Superintendent of Municipal Light Department
Malcolm M. McDonald

Superintendent of Public Works Department
Joseph M. Welch (App. 2.16.86)

Town Engineer
Walter R. Ryan

Chief of Police
George J. DiBlasi

Chief of Fire Department and Forest Warden
Thomas J. Barry

Morrill Memorial Library Director
Carl J. Himmelsbach

Superintendent of Recreation
Robert H. Ivatts

Building Inspector
John E. Grover

Gas and Plumbing Inspectors
James J. Capaldo
J. Joseph Jacobs

Director of Veterans Services
George Thomas

Board of Assessors
James J. Drummey, 1988, Chairman
John J. Donovan, 1987
Joseph Turner, 1989

Board of Registrars
Alonzo F. Swift, Jr., Chairman, 1988
Russell S. Finbow, 1987
Ann L. Connolly, 1989

Contributory Retirement Board
Thomas J. Collins, Chairman
Clement A. Riley
Robert M. Thornton

Fence Viewers
Antonio Fruci
Herbert S. Taube

Director of Civil Defense
Bernard S. Cooper

Sealer of Weights and Measures
Frederick F. Brown

Zoning Board of Appeals
Philip W. Riley, 1988, Chairman
Joseph J. Randall, 1987
Emilie M. Moses, 1989

Zoning Board of Appeal—Associate Members
Daniel B. Desatnick, 1989
Francis J. Hopcroft, 1988
William Krasnow, 1987

Building Code Board of Appeal
John E. Reardon, Chairman, 1987
Thomas J. McNeeley, 1989
Albert H. Bonfatti, 1988
Alternates: Mary E. Coughlin, 1989
John R. Perry, 1987

Airport Commission
Edwin A. Page, 1988, Chairman
Walter R. Ryan, 1989
Pauline M. Grasso, 1988
Edward F. McKenna, 1989
Oulton A. Hues, 1987
Edwin I. Ofgant, Jr. 1987
Thomas H. Judge, 1989

Commission to Promote Business and Industry
James J. Drummey, 1991, Chairman
John F. Toomey, 1990
Ernest G. Paciorkowski, 1991
Stephen C. Tolias, 1987
Michael A. Moresco, 1988
William C. Chandler, 1987
Gary Wilson, 1988
Olga A. Abdallah, 1988
William D. Zoppo, 1989
Faye N. Siegfreidt, 1989
Walter J. Dempsey, 1989

Superintendent and Director of Public Health
Phyllis A. Boucher

Public Health Nurses
Norma Herig
Anna Tobin
Margaret Barker

Animal Control Officer

Frank Rodak

Permanent Building Construction Committee

Philip C. Swain, 1987, Chairman

Ernest G. Paciorkowski, 1988
John J. Egan, 1989
Roger M. Pelletier, 1989
Edward F. McDonough, 1987
Richard Weiner, 1987
Theodore J. Callahan, 1988

Recreation Advisory Committee

Alfred H. Doherty, Chairman

Joan M. Geraghty
Phyllis Spiro

William J. Chandler
Robert Ivatts, Ex-Officio
Joseph L. Moody, Veterans Ec-Officio
Dominic J. Fruci, Liaison, Ex-Oficio

Council on Aging

Mary E. Wynne, 1987, Chairman

William A. Balfour, 1987
Joseph W. Shone, 1989
George H. Shackley, 1989
Julia Rogers, 1989
Anthony J. Malacinski, 1989
Edward Freeman, 1987

Edward P. Flaherty, 1989

Youth Commission

Maureen Kenny, Youth Coordinator

Russell Lowe
Rosemary Sullivan
James Balnis
Dominic Fruci
Ray Goulet
Jay Petrie
Eileen Parisi
Joan Magee

Cable Commission

Roger L. Sortevik, 1989, Chairman

Joan M. Jacobs, 1987
Gordon Smith, 1988
Thomas J. Cummings, 1989
Brian Corbett, 1989

Industrial Development Financing Authority

Stephen T. Hefferan, 1988, Chairman

John F. Moynihan, Recording Sec., 1991
Ronald G. Elman, Treasurer, 1987
Thomas B. Corcoran, 1989
Edward P. Rau, Jr., 1990

Norwood Arts (Lottery) Council

Fred A. Epstein, Chairman

Kenneth C. Ball
Hugh Field
Rosemary Flynn
Diane Glickman
Joan M. Lyons
Gail Parker

Marilyn Epstein

Conservation Commission

Bettina S. Cottrell, 1987, Chairman

John R. Perry, Jr., 1988
Dr. Thomas K. Hawley, 1988
Joseph DiMaria, 1989
Alfred H. Doherty, 1989
Faye N. Siegfreidt, 1987
Janice Riolo, 1989

Handicapped Commission

Thomas DeFrancia, 1990, Chairman

Joan Gaudet, 1989
John F. Coughlin, 1987
Marilyn McDevitt, 1989
Robert W. Haskell, 1987
Frank Ciavattone, 1989
William J. Walsh, 1988

Fair Housing Committee

Richard J. Smith, 1989, Chairman

Robert Fox, 1989
Paul Klein, 1987
Shirley Clark, 1988
Mary A. Quinn, 1988
Henry W. Diggs, 1988
Edmund McGrath, 1990

REPORT OF

TOWN CLERK and ACCOUNTANT

ABSTRACTS OF

RECORDS OF TOWN MEETINGS

AND

VITAL STATISTICS

TOWN CLERK AND ACCOUNTANT'S STATEMENT TO THE BOARD OF SELECTMEN

The Honorable Board of Selectmen:

The annual report of the Town Clerk and Accountant for 1986 is hereby submitted. Included in this report is a summary of the major activities that transpired in the office of the Town Clerk and Accountant during fiscal 1986.

TOWN CLERK'S REPORT

The following represents a summary of some of the significant events in the Town Clerk's facet of this department during 1986.

Licenses and permits issued:

The issuance of various licenses and permits through this office resulted in a collection of $38,258 in fees to be used to offset the tax levy in FY 1986. Departmental receipts from the Town Clerk's office used to offset the tax levy for the past six years is as follows:

Year	Offset Fees	Increase (%)
1986	$38,258	$2,121 (6%)
1985	36,137	2,950 (9%)
1984	33,187	3,229 (11%)
1983	29,958	4,368 (17%)
1982	25,590	3,240 (15%)
1981	22,350	1,892 (9%)

Elections:

During 1986 the Town Clerk's Office presided over three elections: the State Primary, the State General Election and the April Town Election. Complete results are listed elsewhere in this report.

Census and Voter Registration:

The results of the January 1986 census conducted by this office revealed that there were 29,272 residents in Norwood. The number of registered voters in Norwood in 1986 totaled 15,857. The following analysis of the population and number of registered voters in Norwood in the last four years reveals a continued condition of stability, with negligible growth or decline patterns noted.

Year	Population	Registered Voters
1986	29,272	15,857
1985	29,449	16,601
1984	29,577	17,847
1983	29,945	16,323

Town Meetings:

The results of the votes taken at town meetings held in 1986 were recorded and made a part of the town's permanent records by this office. During 1986 there were three Special Town Meetings held in addition to the Annual Town Meeting held in May.

A complete listing of each town meeting held during the year is incorporated as part of this report.

Vital Statistics:

The Town Clerk's office is responsible for recording, issuing and maintaining all records relating to births, deaths, and marriages in the town. A summary of the last three years' vital statistic records accumulated in this office is as follows:

Births	**1984**	**1985**	**1986**
Norwood residents born in Norwood	119	146	142
Norwood residents born out of town	171	158	196
Subtotal—Norwood residents	290	304	338
Non-residents born in Norwood	622	716	762
Total Births	921	1020	1100
Deaths:			
Norwood residents dying in Norwood	241	213	214
Norwood residents dying out of town	76	78	75
Subtotal—Norwood residents	317	291	289
Non-residents dying in Norwood	379	389	373
Total Deaths	696	680	662
Marriages:			
Total number of marriage certificates issued	296	324	312

A complete detailed listing of this vital statistic information is included in this report.

RECORDS OF TOWN MEETING

FISCAL YEAR 1985 - 1986

COMMONWEALTH OF MASSACHUSETTS
SPECIAL TOWN MEETING WARRANT
(Seal)
TOWN OF NORWOOD

Norfolk, ss.

To either of the Constables in the Town of Norwood in said County, Greetings:

In the name of the Commonwealth of Masaschusetts, you are hereby required to notify and warn the inhabitants of the Town of Norwood qualified as the law requires to vote in town affairs to meet in the auditorium of the Junior High School South on Washington Street in said town on Monday, October 28, 1985, at 8:00 o'clock in the afternoon, to notify and warn the Town Meeting members to meet and act at said time and place on the following articles, namely:

ARTICLE 1. To see what sum of money the Town will vote to raise and appropriate from taxation and/or borrowing and/or surplus revenue and/or any other available funds for the purpose of expenses from storm damage and replacement of funds expended from various accounts as a result of Hurricane Gloria, or take any other action in the matter.

ARTICLE 2. To See if the Town will vote to authorize the Board of Selectmen to sell the parcel of land shown as Parcel 4 containing 4,488 square feet of land on the Plan of Land in Norwood, Massachusetts dated August 30, 1967 by Norwood Engineering Co., Inc., recorded with Norfolk Deeds as Plan No. 1038 of 1967 in Plan Book 223, or take any other action in the matter.

ARTICLE 3. To see what sum of money the Town will vote to raise and appropriate from taxation and/or borrowing and/or surplus revenue and/or any other available funds for the purpose of the Summerfest program, or take any other action in the matter.

ARTICLE 4. To see what sum of money the Town will vote to raise and appropriate from taxation and/or borrowing and/or surplus revenue and/or any other available funds for the purpose of construction of a fence at Fr. McAleer's playground, or take any other action in the matter.

ARTICLE 5. To see what sum of money the Town will vote to raise and appropriate from taxation and/or borrowing and/or surplus revenue and/or any other available funds for the purpose of engineering and design of the Nahatan Street reconstruction project, including redesign of the municipal parking area bounded by Nahatan Street, Broadway and East Cottage Street, or take any other action in the matter.

ARTICLE 6. To see what sum of money the Town will vote to raise and appropriate from taxation and/or surplus revenue and/or other available funds for the purpose of Building Maintenance-Callahan School Heating Plant System, or take any other action in the matter. (On petition of the Norwood School Committee).

ARTICLE 7. To see what sum of money the Town will vote to raise and appropriate from taxation and/or surplus revenue and/or other available funds for the purpose of Norwood Senior High School move to Junior High School North building, or take any other action in the matter. (On petition of the Norwood School Committee).

ARTICLE 8. To see what sum of money the Town will vote to raise and appropriate from taxation and/or surplus revenue and/or other available funds for the purpose of replacing the fire alarm system at the High School/H.O. Peabody buildings, this replacement to be part of the renovation project under the Permanent Building Committee and further the Permanent Building Committee be authorized to expend these funds for said purpose, or take any other action in the matter. (On petition of the Norwood School Committee).

ARTICLE 9. To see if the Town of Norwood will vote to accept the Professional Development Grant payable on February 15, 1986, August 15, 1986, February 15, 1987 and August 15, 1987, for the purposes of increasing teachers compensation under the Provisions of Section 13 of Chapter 188, Act of 1985, or take any other action in the matter. (On petition of the Norwood School Committee).

ARTICLE 10. To see what sum of money the Town will vote to raise and appropriate from taxation and/or borrowing and/or surplus revenue and/or any other available funds for the purpose of funds for Administration expense—Insurance Premiums, or take any other action in the matter. (On petition of the Norwood School Committee).

ARTICLE 11. To see what sum of money the Town will vote to raise and appropriate from taxation and/or borrowing and/or surplus revenue and/or any other available funds for the purpose of liability and property insurance, or take any other action in the matter.

ARTICLE 12. To see what sum of money the Town will vote to raise and appropriate from taxation and/or borrowing and/or surplus revenue and/or any other available funds for the purpose of the Massachusetts Water Resources Authority water assessment, or take any other action in the matter.

ARTICLE 13. To see what sum of money the Town will vote to raise and appropriate from taxation and/or borrowing and/or surplus revenue and/or any other available funds for the purpose of the Massachusetts Water Resources Authority sewer assessment, or take any other action in the matter.

ARTICLE 14. To see what sum of money the Town will vote to raise and appropriate from taxation and/or borrowing and/or surplus revenue and/or any other available funds for the purpose of reclassification of the Selectmen's Clerk, or take any other action in the matter.

ARTICLE 15. To see what sum of money the Town will vote to raise and appropriate from taxation and/or borrowing and/or surplus revenue and/or any other available funds for the purpose of a step raise for the Selectmen's Assistant Clerk, or take any other action in the matter.

ARTICLE 16. To see what sum of money the Town will vote to raise and appropriate from taxation and/or borrowing and/or surplus revenue and/or any other available funds for the purpose of expenses of litigation against the cable television rate increase, or take any other action in the matter.

ARTICLE 17. To see what sum of money the Town will vote to raise and appropriate from taxation and/or borrowing and/or surplus revenue and/or any other available funds for the purpose of deflecting the flow of surface waters as stated in the Findings and Order dated September 12, 1985 in the case of H.N. King, Inc. vs. Town of Norwood in the Norfolk Superior Court carried under Docket No. 139141, or take any other action in the matter.

ARTICLE 18. To see if the Town will vote to authorize the Board of Selectmen to acquire by purchase or eminent domain the parcel of land shown on the plan entitled Plan of Land Norwood Gardens Easement For Sewer Pumping Station scale 1' = 20' October 3, 1985 by Walter Ryan, Town Engineer, a copy of which is on file with the Town Clerk's Office or take any other action in the matter.

ARTICLE 19. To see what sum of money the Town will vote to raise and appropriate from taxation and/or borrowing and/or surplus revenue and/or any other available fnds for the purpose of unpaid bills, or take any other action in the matter.

ARTICLE 20. To see what sum of money the Town will vote to appropriate from surplus revenue and/or other available funds, for the purpose of additional funds for the update of all new Real Property growth for fiscal 1987, or take any other action in the matter.

ARTICLE 21. To see what sum of money the Town will vote to appropriate from surplus revenue and/or other available funds and/or borrowing for the purpose of paying for the Town's 2.5 percent share of the costs toward a Federal/State grant to rehabilitate/reconstruct runway 10/28; add a midway cutoff from runway 10/29 to parallel taxiway; rehabilitate severe settling cracks in 10/28 taxiway; grade ends of runway 17/35 to provide safety overrun; trim trees adjacent to runway or taxiway that obstruct clear view of operations from the control tower, or take any other action in the matter. (On petition of the Norwood Airport Commission).

ARTICLE 22. To see what sum of money the Town will vote to appropriate from surplus revenue and/or other available funds and/or borrowing for the purpose of paying for the Town's 2.5 percent share of the costs toward a Federal/State grant to install a Chain link fence and appropriate gates along the westerly edge of the airport property from each end of approach to runway 17/35, or take any other action in the matter. (On petition of the Norwood Airport Commission).

ARTICLE 23. To see if the Town will vote that We, the undersigned residents of the Town of Norwood, hereby request the Town Meeting of Norwood to petition the Great and General Court of the Commonwealth of Massachusetts to enact legislation to prohibit aircraft operations at the Norwood Airport between the hours of 11:00 P.M. and 7:00 A.M., except for emergencies; and furthermore to petition the Great and General Court of the Commonwealth of Massachusetts to enact into statute the vote of the Norwood Town Meeting of 1979, which prohibits any addition and improvements to the instrument landing system without approval of Town Meeting, and to see what other action be taken in the matter. (On petition of G. Thomas DeFrancia, President, SNAG, Inc., et al).

ARTICLE 24. To see if the Town will vote to adopt a general Town By-law which would provide that commercial vehicles over one (1) ton are to be excluded from parking on the street in a residential neighborhood between 9:00 P.M. on one day until 8:00 A.M. the following day or Sundays except when making or picking up a delivery. There would be a fine of $25.00 for violators. Said vehicle would be subject to being towed after the issuance of a second violation at the owner's expense, or take any other action in the matter.

ARTICLE 25. To see if the Town will vote to accept Section 26G of Chapter 148 (General Laws) for the purpose of requiring the installation of automatic sprinkler systems in non-residential buildings of over 7,500 square feet. This to apply to new buildings, additions or major alterations occurring after adoption of this law, or take any other action in the matter.

ARTICLE 26. To see if the Town of Norwood will vote to amend the existing Zoning Map of the Town of Norwood as follows: By removing the following from a General Residence (G) Zone and establishing same as a Single Residence (S2) Zone, that area bounded and described as follows: Bounded by Endicott Street starting at Walpole Street, southeasterly by Holly Drive, northeasterly to Woodbine road to Laurel Drive, easterly on Valley Road to Lane Drive, easterly on Lane Drive to Cedar Street, north on Cedar Street to Chapel Street, westerly on Chapel Street to Walpole Street and Walpole Street southwesterly to Endicott Street, or any other action which may be taken on the matter. (On petition of Ten or more residents of the area bounded and described above).

ARTICLE 27. To see if the Town will vote to approve the abatement of any and all taxes, interest and penalties, owed by the Norfolk Mental Health Charitable Trust, a not-for-profit Corporation established under MGL c. 180 and exempt from federal taxation pursuant to Section 501(c)3 of the Internal Revenue Code as amended, to the Town of Norwood, for its property at 10 Cottage Street, Norwood, for the period from July 1, 1978 to December 31, 1985; and, furthermore, to approve the property-tax-exempt status of the same property from January 1, 1986 henceforth, so long as it is owned and wholly used by the Norfolk Mental Health Association for the provision of mental health services available to and used by the citizens of the Town of

Norwood; or take any other action on this matter. (On petition of the Norfolk Mental Health Association).

And you are directed to serve this warrant by posting attested copies thereof in ten public places in this Town fourteen days at least before the time and day of said meeting. Hereof fail not and make due return of this warrant with your doings thereon to the Selectmen on or before the day and time of said meeting.

Given under our hands at Norwood this 8th day of October, 1985.

JOHN F. KINNALY
JOSEPH F. CURRAN
THOMAS AQUINAS RIOLO
Selectmen of Norwood

Norfolk, Norwood, ss.

By virtue of the within warrant I have posted the same as directed. The posting was completed October 11, 1985.

NICHOLAS J. CONNOLLY
Constable, Town of Norwood

A True Copy.

ATTEST: ROBERT M. THORNTON
Town Clerk and Accountant

COMMONWEALTH OF MASSACHUSETTS
SPECIAL TOWN MEETING
(Seal)
TOWN OF NORWOOD

Norfolk, ss.

In pursuance with the foregoing warrant, the inhabitants of the Town of Norwood, and Town Meeting Members qualified to vote in elections and Town affairs met in the Auditorium of the Junior High School South on Washington street in said town on Monday, October 28, 1985 at 8:00 o'clock in the afternoon.

The Moderator, Robert C. Capasso called the meeting to order. The notice calling the meeting to order was read by the Town Clerk and Accountant, Robert M. Thornton. Tellers being appointed and sworn, the following action was taken on the articles of the foregoing warrant.

ARTICLE 1. On a motion offered by Mr. Howard, duly seconded by Mr. Nason, it was

VOTED: That the sum of $58,639.00 be transferred from Surplus Revenue and $46,500.00 be transferred from Light Receipts and appropriated for the following purposes:

General Manager Salaries	$ 332.00
Municipal Buildings—Repairs	1,500.00
Board of Health—Overtime	107.00
Police Department—Incidentals	1,500.00
Civil Defense	2,400.00
Care of Trees	27,000.00
Light Dept.—Overtime	28,000.00
Light Dept.——Administration	4,000.00
Light Dept.——Operations and Maintenance	14,500.00
Highway Maintenance	13,300.00
Dump Maintenance	12,500.00

On voice vote motion declared carried.

ARTICLE 2. On a motion offered by Mr. Kinnaly, duly seconded by Mr. Riolo, it was

VOTED: That the town herewith authorize the Board of Selectmen to sell the parcel of land shown as Parcel 4 containing 4,488 square feet of land on the Plan of Land in Norwood, Massachusetts dated August 30, 1967 by Norwood Engineering Co., Inc., recorded with Norfolk Deeds as Plan No. 1038 of 1967 in Plan Book 223 for not less than $5,000.00. The School Committee having notified the Board of Selectmen that said land is no longer required for school purposes by letter dated August 22, 1985, a copy of which is attached hereto.

A motion to amend to increase the selling price to $15,000.00 was offered by Mr. Howard, seconded by Mr. Nason and declared lost by voice vote. The original motion was declared carried by a standing vote. Voting yes, 86; No, 18.

ARTICLE 3. On a motion offered by Mr. Howard, duly seconded by Mr. Nason, it was

VOTED: That the sum of $2,000.00 be transferred from Surplus Revenue and appropriated for the purpose of Summerfest program.

On voice vote motion declared carried.

ARTICLE 4. On a motion offered by Mr. Howard, duly seconded by Mr. Nason, it was

VOTED: That the sum of $12,000.00 be transferred from Surplus Revenue and appropriated for the purpose of construction of a fence at Fr. McAleer's Playground.

On voice vote motion declared carried.

ARTICLE 5. On a motion offered by Mr. Howard, duly seconded by Mr. Nason, it was

VOTED: That the sum of $18,000.00 be transferred from Surplus Revenue and appropriated for the purpose of engineering and design of the Nahatan Street reconstruction project, including redesign of the municipal parking area bounded by Nahatan Street.

On voice vote motion declared carried.

ARTICLE 6. On a motion offered by Mr. Howard, duly seconded by Mr. Nason, it was

VOTED: That the sum of $52,719.00 be transferred from Surplus revenue and appropriated for the purpose of Building Maintenance—Callahan School Heating Plant System.

On a voice vote motion declared carried.

ARTICLE 7. On a motion offered by Mr. Howard, duly seconded by Mr. Nason, it was

VOTED: That the sum of $47,077.00 be transferred from Surplus Revenue and appropriated for the purpose of Norwood Senior High School move to Junior High School North building, of which sum, not more than $25,000.00 shall be for moving back to the Senior High School.

On voice vote motion declared carried.

ARTICLE 8. On a motion offered by Mr. Howard, duly seconded by Mr. Nason, it was

VOTED: That the sum of $15,000.00 be transferred from Surplus Revenue and appropriated for the purpose of replacing the fire alarm system at the High School/H.O. Peabody buildings.

And be it further voted that the Permanent Building Committee be authorized to expend these funds for said purpose.

On voice vote motion declared carried.

ARTICLE 9. On a motion offered by Mr. Kief, duly seconded by Mr. Pelletier it was

VOTED: That the Town of Norwood herewith votes, in accordance with Section 13 of Chapter 188 of the Acts of 1985 entitled "An Act Improving the Public Schools of the Commonwealth", to accept the provisions therein to accept the Professional Development Grant payable on February 15, 1986, August 15, 1986, February 15, 1987 and August 15, 1987, for the purposes of increasing teacher's compensation under the provisions of Section 13 of Chapter 188 of the Acts of 1985; the School Committee having voted on October 28, 1985 to accept the provisions hereof.

On voice vote motion declared carried.

ARTICLE 10. On a motion offered by Mr. Howard, duly seconded by Mr. Nason, it was

VOTED: That the sum of $8,523.00 be transferred from Surplus Revenue and appropriated for the purpose of funds .for School Administration expense—Insurance Premiums.

On voice vote motion declared carried.

ARTICLE 11. On a motion offered by Mr. Howard, duly seconded by Mr. Nason, it was

VOTED: That the sum of $143,800.00 be transferred from Surplus Revenue and appropriated or the purpose of liability and property insurance.

On voice vote motion declared carried.

ARTICLE 12. On a motion offered by Mr. Howard, duly seconded by Mr. Nason, it was

VOTED: That the sum of $503,552.00 be raised from Water and Sewer Receipts and appropriated for the purpose of the Massachusetts Water Resources Authority water assessment.

ARTICLE 13. On a motion offered by Mr. Howard, duly seconded by Mr. Nason, it was

VOTED: That the sum of $570,797.00 be raised from Water and Sewer Receipts and appropriated for the purpose of the Massachusetts Water Resources Authority sewer assessment.

On voice vote motion delcared carried.

ARTICLE 14. On a motion offered by Mr. Howard, duly seconded by Mr. Nason, it was

VOTED: Indefinite Postponement.

A first motion to amend was offered by Mr. Kinnaly, seconded by Mr. Riolo to raise and appropriate the sum of $2,524.00 from Surplus Revenue for the purpose of reclassification of the Selectmen's Clerk.

A second motion to amend, offered by Mr. DiMaria, seconded by Mr. Hayes to strike the figure $2,524.00 from Mr. Kinnaly's motion and substitute the figure $1,600.00 was declared lost by voice vote.

Mr. Kinnaly's motion was then declared carried by voice vote. The main motion, as amended to $2,524.00 was carried by voice vote.

ARTICLE 15. On a motion offered by Mr. Howard, duly seconded by Mr. Nason, it was

VOTED: Indefinite Postponement.

A motion to amend offered by Mr. Kinnaly, seconded by Mr. Riolo to appropriate $924.00 for a step raise for the Selectmen's Assistant Clerk was declared lost by voice vote.

The motion of the Finance Commission for Indefinite Postponement was declared carried by standing vote. Voting Yes, 65; No, 49.

ARTICLE 16. On a motion offered by Mr. Howard, duly seconded by Mrs. Nason, it was

VOTED: That the sum of $15,000.00 be transferred from Surplus Revenue and appropriated for the purpose of expenses of litigation against the cable television rate increase.

On voice vote motion declared carried.

ARTICLE 17. On a motion offered by Mr. Howard, duly seconded by Mr. Nason, it was

VOTED: That the sum of $20,000.00 be transferred from Surplus Revenue and appropriated for the purpose of deflecting the flow of surface waters as stated in the Findings and Order dated September 12, 1985 in the case of H.N. King, Inc. vs. Town of Norwood.

On voice vote motion declared carried.

ARTICLE 18. On a motion offered by Mr. Howard, duly seconded by Mr. Nason, it was

VOTED: That the Town vote to authorize the Board of Selectmen to acquire by purchase or eminent domain the parcel of land shown of the plan entitled Plan of Land Norwood Gardens Easement For Sewer Pumping Station scale 1'' = 20' October 3, 1985 by Walter Ryan, Town Engineer.

And be it further voted that the sum of $1.00 be transferred from Surplus Revenue and appropriated for this purpose.

On voice vote motion declared carried unanimously.

ARTICLE 19. On a motion offered by Mr. Howard, duly seconded by Mr. Nason, it was

VOTED: That the sum of $21,697.00 be transferred from Surplus Revenue and appropriated for the purpose of unpaid bills.

On voice vote motion carried unanimously.

ARTICLE 20. On a motion offered by Mr. Howard, duly seconded by Mr. Nason, it was

VOTED: That the sum of $33,900.00 be transferred from Surplus Revenue and appropriated for the purpose of additional funds for the update of all new Real Property growth for fiscal 1987.

On voice vote motion declared carried.

ARTICLE 21. On a motion offered by Mr. Howard, duly seconded by Mr. Nason, it was

VOTED: That the sum of $31,000.00 be transferred from Surplus Revenue and appropriated for the purpose of paying for the Town's 2.5 percent share of the costs toward a Federal/State grant to rehabilitate/reconstruct runway 10/28; add a midway cutoff from runway 10/28 to parallel taxiway; rehabilitate severe settling cracks in 10/28 taxiway; grade ends of runway 17/35 to provide safety overrun; trim trees adjacent to runway or taxiway that obstruct clear view of operations fromthe control tower.

On standing vote motion declared carried. Voting Yes, 60; No, 40.

Meeting adjourned to November 4, 1985.

A True Record.

ATTEST: ROBERT M. THORNTON
Town Clerk and Accountant

ADJOURNED SPECIAL TOWN MEETING
TOWN OF NORWOOD

Pursuant to the provisions of the by-laws of the Town of Norwood, notice is hereby given that at the Special Town Meeting of the inhabitants of the Town of Norwood held on Monday evening, October 28, 1985, it was voted that the meeting stand adjourned to meet at 8:00 P.M. on Monday, November 4, 1985 in the Junior High School South Auditorium on Washington Street.

It was further voted that Article 22 through Article 27 be laid on the table and acted upon at the adjourned session of this meeting.

ROBERT M. THORNTON
Town Clerk and Accountant

October 29, 1985

October 30, 1985

By virtue of the within notice I have posted the same as directed. The posting was completed Wednesday, October 30, 1985.

NICHOLAS J. CONNOLLY
Constable, Town of Norwood

A True Copy.

ATTEST: ROBERT M. THORNTON
Town Clerk and Accountant

COMMONWEALTH OF MASSACHUSETTS
SPECIAL TOWN MEETING
(Seal)
TOWN OF NORWOOD

Norfolk, ss.

In pursuance with the foregoing warrant, the inhabitants of the Town of Norwood, and Town Meeting Members qualified to vote in elections and Town affairs met in the Auditorium of the Junior High School South on Washington Street in said town on Monday, November 4, 1985 at 8:00 o'clock in the afternoon.

The Moderator, Robert C. Capasso called the meeting to order. The notice calling the meeting to order was read by the Town Clerk and Accountant, Robert M. Thornton. Tellers being appointed and sworn, the following action was taken on articles of the foregoing warrant.

ARTICLE 22. On a motion offered by Mr. Howard, duly seconded by Mr Nason, it was

VOTED: That the sum of $3,000.00 be transferred from Surplus Revenue and appropriated for the purpose of paying for the Town's 2.5 percent share of the costs toward a Federal/State grant to install a chain link fence and appropriate gates along the westerly edge of the airport property from each end of approach to runway 17/35.

On standing vote motion declared lost. Voting Yes, 48; No, 62.

ARTICLE 23. On a motion offered by James Taggart, duly seconded by John W. Hayes it was

VOTED: That the Board of Selectmen are hereby authorized and ordered to petition the Great and General Court of the Commonwealth of Massachusetts to enact legislation to prohibit aircraft operations at the Norwood Airport between the hours of 11:00 P.M. and 7:00 A.M., except for emergencies; and be it further

VOTED: That the Board of Selectmen are also hereby authorized and ordered to petition the Great and General Court of the Commonwealth of Massachusetts to enact legislation which would prohibit any addition and improvements to the Norwood Airport instrument landing system without the approval of a vote at Norwood Town Meeting and that any such addition and improvements be approved by the Norwood Airport Commission before submission to the Town Meeting.

The first motion was declared carried by a standing vote. Voting Yes, 77; No, 33.

On a second motion, a motion to amend, offered by Mr. Mastrandrea, seconded by Mrs. Taylor to further add that any improvements be approved by the Airport Commission before submission to the Town Meeting was declared carried by a voice vote.

The Main Motion, as amended, was declared carried by a standing vote. Voting Yes, 77; No, 29.

ARTICLE 24. On a motion offered by Mr. Kinnaly, duly seconded by Mr. Riolo, it was

VOTED: That the Town of Norwood herewith adopts the following general by-law:

"No parking of Commercial Vehicles."

1. Commercial vehicles over one (1) ton carrying capacity, are prohibited from parking on the street in residentially zoned neighborhoods between the hours of 9:00 A.M. on one day until 8:00 A.M. the following day or Sundays except when making or picking up a delivery.
2. Each violation of Section 1 hereof shall be punished by a fine of Twenty-five ($25.00) Dollars.
3. Any vehicle convicted of two such offenses in Section 2 hereof shall be subject to being towed at the owner's expense.

On voice vote motion declared carried.

ARTICLE 25. No motion submitted,

ARTICLE 26. REPORT OF THE NORWOOD PLANNING BOARD ON AMENDING EXISTING ZONING MAP OF THE TOWN OF NORWOOD

To the Citizens of the Town of Norwood:

The Norwood Planning Board through the Daily Transcript in the issue of May 2 and 9, 1985 gave notice of its intention to hold a public hearing on June 3, 1985 at 8:00 P.M. in the Municipal Building on proposed amendment to the Zoning Map of the Town of Norwood, said hearing as advertised was duly held and notices mailed in compliance with Chapter 808 of the Acts of 1975 and the Planning Board herewith submits its final report and recommendation which is in the following form:

We recommend AMENDMENT (AS SUBSTITUTED) to the existing Zoning By-Law of the Town of Norwood as submitted in the attached motion under Article 26 of the Special Town Meeting of October 28, 1985 for the following reasons:

1. The proposed change to Single Residence (S) would stabilize property use in the area as well as protect the character of the existing neighborhood.
2. The proposed change to Single Residence (S) would be in keeping with the present use of the land.
3. The proposed change to Single Residence (S) would be contiguous with existing Zoning in the area and would protect rather than offer hardship to the present land owners.

Respectfully submitted,

E. WILLIAM BAMBER
PAUL J. DONOHUE
ALFRED P. PORRO, JR.

ARTICLE 26. On a motion offered by E. William Bamber, duly seconded by Paul J. Donohue, it was

VOTED: To amend the existing Zoning Map of the Town of Norwood as follows:

By removing the following from a General Residence (G) Zone and establishing same as a Single Residence (S) Zone, that area bounded and described as follows:

Bounded by Endicott Street starting at Walpole Street, southeasterly to Holly Drive, northeasterly to Woodbine Road to Laurel Road, easterly on Valley Road to Lane Drive, easterly on Lane Drive to Cedar Street, north on Cedar Street to Chapel Street, Westerly on Chapel Street to Walpole Street and Walpole Street southwesterly to Endicott Street.

On voice motion declared carried by unanimous vote.

ARTICLE 27. On a motion offered by Eugene J. Doherty, duly seconded by Joseph Pentowski, it was

VOTED: Subject to the Governor's signature to H.6805 and H.6806 enacted by the House and Senate of the General Court Town Meeting hereby adopts the provisions of Section 5 of Chapter 59 of the General Laws including the following paragraph:

In any city or town which has adopted the provisions of this paragraph, the provisions of subsection (c) shall not apply to any charitable, non-residential mental health facility organized under Chap. one hundred and eighty which provides clinical, therapeutic, diagnostic and counseling services to persons with mental disorders.

And furthermore, the Town of Norwood herewith votes to approve the abatement of any and all taxes, interest and penalties, owed by the Norfolk Mental Health Charitable Trust, a not-for-profit corporation established under M.G.L. c. 180 and exempt from federal taxation pursuant to Section 501(c) 3 of the Internal Revenue Code as amended, to the Town of Norwood, for its property at 10 Cottage Street, Norwood, for the period from July 1, 1978 to December 31, 1985.

On voice vote motion declared carried.

A True Copy.

ATTEST: ROBERT M. THORTON
Town Clerk and Accountant

THE COMMONWEALTH OF MASSACHUSETTS
SPECIAL TOWN MEETING WARRANT
(Seal)
TOWN OF NORWOOD

Norfolk, ss.

To either of the Constables in the Town of Norwood in said County, greetings:

In the name of the Commonwealth of Massachusetts, you are hereby required to notify and warn the inhabitants of the Town of Norwood, qualified as the law requires to vote in town affairs, to meet in the Auditorium of the Junior High School South on Washington Street in said town on Thursday, April 3rd, 1986 at 8:00 o'clock in the afternoon to notify and warn the Town Meeting Members to meet and act at said time and place on the following articles, namely:

ARTICLE 1. to see if the Town will vote to adopt a by-law in accordance with Chapter 527 of the Acts of 1983, regulating the conversion of apartments to condominiums and cooperatives substantially in accordance with the proposed by-law entitled "Norwood Condominium and Cooperatives Control By-Law", a copy of which is on file for inspection in the office of the Town Clerk and General Manager, or take any other action in the matter, (On petition of Rock Street Tenants' Association).

ARTICLE 2. To see what sum of money the Town will vote to raise and appropriate from surplus revenue and/or other available funds and/or borrowing for the purpose of paying Police Department wage and salary increases, or take any other action in the matter.

ARTICLE 3. To see what sum of money the Town will vote to raise and appropriate from surplus revenue and/or other available funds and/or borrowing for the purpose of modifications to polling places to provide accessiblity to the handicapped for voting purposes, in compliance with federal law, or take any other action in the matter.

ARTICLE 4. To see what sum of money the Town will vote to raise and appropriate from receipts of the Electric Light Department, and/or surplus revenue, and/or other available funds for the purpose of Electric Light Department legal and consultant expenses, or take any other action in the matter.

ARTICLE 5. To see what sum of money the Town will vote to raise and appropriate from surplus revenue and/or other available funds and/or borrowing for the purpose of engineering design and construction of a parking deck off Washington Street, over the existing Central Street municipal parking lot adjacent to the Town Hall and/or other nearby land, in conjunction with the state's off-street parking grants program, or take any other action in the matter.

ARTICLE 6. To see what sum of money the Town will vote to raise and appropriate from surplus revenue and/or other available funds and/or borrowing for the purpose of maintenance of the sanitary landfill, or take any other action in the matter.

ARTICLE 7. To see what sum of money the Town will vote to raise and appropriate from surplus revenue and/or other available funds and/or borrowing for the purpose of cemetery overtime or take any other action in the matter.

ARTICLE 8. To see what sum of money the Town will vote to raise and appropriate from surplus revenue and/or other available funds and/or borrowing for the purpose of unpaid bills, or take any other action in the matter.

ARTICLE 9. To see what sum of money the Town will vote to raise and appropriate from surplus revenue and/or other available funds and/or borrowing for the purpose of paying accumulated interest to the Massachusetts Department of Public Works on the Public Works Economic Development Grant for the reconstruction of East Hoyle Street, or take any other action in the matter.

ARTICLE 10. To see what sum of money the Town will vote to appropriate or transfer from available funds or surplus revenue for the Fire Department Incidental accounts, or take any other action in the matter.

ARTICLE 11. To see what sum of money the Town will vote to appropriate or transfer from available funds or surplus revenue for the Fire Department Overtime and Recall account, or take any other action in the matter.

ARTICLE 12. To see if the Town will vote to accept Section 2 of Chapter 559 of the Acts of 1985 authorizing John C. Drinkwater to be eligible for appointment to the position of Fire Fighter in accordance with Section 1 thereof, or take any other action in the matter.

ARTICLE 13. To see what sum of money the Town will vote to raise and appropriate from taxation, and/or borrowing, and/or surplus revenue, and/or any other available funds for the purpose of paying the interest required for the bonds issued under Article 2 of the Adjourned Special Town Meeting held on February 11, 1985 (7:20 P.M.) for the remodeling, reconstruction and making extraordinary repairs to the Norwood Senior High School, or take any other action in the matter.

ARTICLE 14. To see what sum of money the Town will vote to raise and appropriate from surplus revenue and/or other available funds and/or borrowing for the purpose of architectural design fees for the continuing program of repair and replacement of school building roofs, or take any other action in the matter.

ARTICLE 15. To see what sum of money the Town will vote to raise and appropriate from taxation and/or surplus revenue and/or other available funds for the purpose of School Administration Expense, or take any other action in the matter. (On petition of Norwood School Committee).

ARTICLE 16. To see what sum of money the Town will vote to raise and appropriate from taxation and/or surplus revenue and/or other available funds for the purpose of Legal Expenses, or take any other action in the matter. (On petition of Norwood School Committee).

ARTICLE 17. To see what sum of money the Town will vote to raise and appropriate from taxation and/or surplus revenue and/or other available funds for the purpose of School Department Utilities, or take any other action in the matter. (On petition of Norwood School Committee).

ARTICLE 18. To see what sum of money the Town will vote to raise and appropriate from taxation and/or surplus revenue and/or other available funds for the purpose of School Chapter 766, or take any other action in the matter. (On petition of Norwood School Committee).

ARTICLE 19. To see what sum of money the Town will vote to raise and appropriate from taxation and/or surplus revenue and/or other available funds for the purpose of School Maintenance of Buildings, or take any other action in the matter. (On petition of Norwood School Committee).

ARTICLE 20. To see what sum of money the Town will vote to raise and appropriate from taxation and/or surplus revenue and/or other available funds for the purpose of Maintenance of Junior High School North and relocation of Norwood Senior High School to and from the Norwood Junior High North building or take any other action in the matter. (On petition of Norwood School Committee).

ARTICLE 21. To see what sum of money the Town will vote to raise and appropriate from taxation and/or surplus revenue and/or other available funds for the purpose of Reclassification of Secretarial Position in the School Department, or take any other action in the matter. (On petition of Norwood School Committee).

ARTICLE 22. To see if the Town will vote to accept and lay out as new town ways, as laid out and reported by the Selectmen, Irving Street from North Avenue to Silver Street, as shown on plan and profile dated August 2, 1984, by Walter R. Ryan, Town Engineer, and Irving Street from Silver Street to Station 8 + 81.63 dated February 3, 1986 by Walter R. Ryan, Town Engineer, and Irving Street Station 8 + 81.63 to Station 12 + 69.21 dated November 6, 1984 by Walter R. Ryan, Town Engineer, copies on file at the office of the Town Clerk, Municipal Building, and available for inspection, or take any other action in the matter.

ARTICLE 23. To see what sum of money the Town will vote to raise and appropriate from taxation and/or borrowing and/or surplus revenue and/or any other available funds for the purpose of Engineering Services, Design Services, Construction and other reasonably related expenses for Irving Street, or take any other action in the matter.

ARTICLE 24. To see if the Town will vote to amend the Town by-law Article XXVII—"Las Vegas Night Town By-Law" by deleting the words "two (2)" from Section (1) and inserting in its place the words "three (3)" so that Section (1) will read: Each qualified organization will be limited to three (3) Las Vegas Nights in any twelve (12) month period, or take any other action in the matter.

ARTICLE 25. To see if the Town will vote to approve the acceptance by the Blue Hills Regional Vocational Technical School District of Section 12 of Chapter 188 of the Acts of 1985 relating to an Equal Educational Opportunity Grant in the amount of $36,890, or take any other action in the matter. (On petition of Blue Hills Regional Vocational Technical School District).

ARTICLE 26. To see if the Town will vote to approve the acceptance by the Blue Hills Regional Vocational Technical School District of Section 13 of Chapter 188 of the Acts of 1985 relating to a Professional Development Grant in the amount of $46,543, or take any other action in the matter. (On petition of Blue Hills Regional Vocational Technical School District).

ARTICLE 27. To see if the Town will vote to approve the abatement of any and all taxes, interest and penalties, owed by the Norfolk Mental Health Charitable Trust, a not-for-profit corporation established under MGL c. 180 and exempt from Federal taxation pursuant to Section 501(c)3 of the Internal Revenue Code as amended, to the town of Norwood for its property at 10 Cottage Street, Norwood, for the period from July 1, 1978 to December 31, 1985; and from July 1, 1986 henceforth so long as it is owned and wholly used by the Norfolk Mental Health Association for the provision of mental health services available to and used by the citizens of the Town of Norwood; or take any other action on this matter. (On petition of the Norfolk Mental Health Association).

And you are directed to serve this warrant by posting attested copies thereof in ten public places in this town seven days at least before the time and day of said meeting. Hereof fail not and make due return of this warrant with your doings thereon to the Selectmen on or before the day and time of said meeting.

Given under our hands at Norwood this eighteenth day of March, A.D. 1986.

JOSEPH R. CURRAN
THOMAS AQUINAS RIOLO
WILLIAM F. BUTTERS
WALTER J. DEMPSEY
Selectmen of Norwood

Norfolk, Norwood, ss.

March 20, 1986

By virtue of the within warrant I have posted the same as directed. The posting was completed March 19, 1986.

NICHOLAS J. CONNOLLY
Constable, Town of Norwood

A True Copy.

ATTEST: ROBERT M. THORNTON
Town Clerk and Accountant

COMMONWEALTH OF MASSACHUSETTS
SPECIAL TOWN MEETING
(Seal)
TOWN OF NORWOOD

Norfolk, ss.

In pursuance with the foregoing warrant, the inhabitants of the Town of Norwood, and Town Meeting Members qualified to vote in elections and Town affairs met in the Auditorium of the Junior High School South on Washington Street in said town on Thursday, April 3, 1986 at 8:00 o'clock in the afternoon.

The Moderator, Robert C. Capasso called the meeting to order. The notice calling the meeting to order was read by the Town Clerk and Accountant, Robert M. Thornton. Tellers being appointed and sworn, the following action was taken on the articles of the foregoing warrant.

ARTICLE 1. On a motion offered by Bernard C. Collins, duly seconded by Nancy J. MacDonald, it was

VOTED: That the Town of Norwood herewith adopts the by-law entitled "Norwood Condominium and Cooperative Control By-Law, as amended", a copy of which is attached hereto and made a part thereof by reference thereto, in accordance with Section 2 of Chapter 527 of the Acts of 1983.

A first motion to amend Section 4 of this proposed by-law was offered by Nancy McDonald, duly seconded to amend by striking out the first sentence of proposed subsection (b) and declared carried by voice vote.

Before the main motion, as amended, was voted, a substitute motion was offered by Mr. Desatnick, duly seconded by Mrs. Berkowitz that

VOTED: The Town Moderator appoint a committee of five (5) Town Meeting Members to investigate and report back to Town Meeting at the Annual Town Meeting, the need to regulate and control condo conversion and to propose a by-law if such need is found to exist.

This substitute motion was declared caried by voice vote.

Meeting adjourned.

ADJOURNED SPECIAL TOWN MEETING
TOWN OF NORWOOD

Pursuant to the provisions of the by-laws of the town of Norwood, notice is hereby given that at the Special Town Meeting of the inhabitants of the town of Norwood held on Thursday evening, April 3, 1986, it was voted that the meeting stand adjourned to meet at 8:00 P.M. on Wednesday, April 9, 1986 in the Junior High School South Auditorium on Washington Street.

It was further voted that Article 2 through Article 27 be laid on the table and acted upon at the adjourned session of this meeting.

ROBERT M. THORNTON
Town Clerk and Accountant

April 4, 1986

April 7, 1986

Norwood Norfolk, ss.

By virtue of the within notice I have posted the same as directed. The posting was completed Saturday, April 5, 1986.

NICHOLAS J. CONNOLLY
Constable, Town of Norwood

A True Copy.

ATTEST: ROBERT M. THORNTON
Town Clerk and Accountant

COMMONWEALTH OF MASSACHUSETTS
ADJOURNED SPECIAL TOWN MEETING
(Seal)
TOWN OF NORWOOD

Norfolk, ss.

In pursuance with the foregoing notice, the inhabitants of the Town of Norwood, and Town Meeting Members qualified to vote in elections and Town affairs met in the auditorium of the Junior High School South on Washington Street in said town on Wednesday, April 9, 1986 at 8:00 o'clock in the afternoon.

The Moderator, Robert C. Capasso called the meeting to order. The notice calling the meeting to order was read by the Town Clerk and Accountant, Robert M. Thornton. Tellers being appointed and sworn, the following action was taken on the articles of the foregoing warrant.

The first Article acted upon by the Moderator was Article 22, as he moved that this Article (and Article 23) be taken up first, out of the usual order of Articles due to the anticipated length or debate associated with them.

ARTICLE 22. On a motion offered by Mr. Kinnaly, duly seconded by Mr. Riolo, it was

VOTED: That the Town herewith accepts and lays out as new town ways, as laid out and reported by the Selectmen, Irving Street from North Avenue to Silver Street, as shown on plan and profile dated August 2, 1984, by Walter R. Ryan, Town Engineer, and Irving Street from Silver Street to Station 8 + 81.63 dated February 3, 1986 by Walter R. Ryan, Town Engineer, and Irving Street Station 8 + 81.63 to Station 12 + 69.21 dated November 6, 1984 by Walter R. Ryan, Town Engineer, copies of which are attached hereto.

A motion to amend to Indefinite Postponement was offered by Mr. Howard, seconded by Mr. Nason and declared carried by voice vote.

ARTICLE 23. On a motion offered by Mr. Howard, duly seconded by Mr. Nason, it was

VOTED: Indefinite Postponment.

A motion to amend offered by Mr. Riolo, seconded by Mr. Doherty to appropriate $109,000 for Irving Street extension was declared lost by voice vote.

Motion for Indefinite Postponement was carried by voice vote.

ARTICLE 2. On a motion offered by Mr. Howard, duly seconded by Mr. Nason, it was

VOTED: That the sum of $79,633 be transferred from Surplus Revenue and appropriated for the purpose of paying Police Department wage and salary increases.

On voice vote motion declared carried.

ARTICLE 3. On a motion offered by Mr. Howard, duly seconded by Mr. Nason, it was

VOTED: That the sum of $28,000 be transferred from Surplus Revenue and appropriated for the purpose of modifications to polling places to provide accessibility to the handicapped for voting purposes, in compliance with federal law.

On voice vote motion declared carried.

ARTICLE 4. On a motion offered by Mr. Howard, duly seconded by Mr. Nason, it was

VOTED: That the sum of $63,000 be transferred from Light Receipts and appropriated for the purpose of Electric Light Department legal and consultant expenses.

On voice vote motion declared carried.

ARTICLE 5. On a motion offered by Mr. Howard, duly seconded by Mr. Nason, it was

VOTED: Indefinite Postponement.

On voice vote motion declared carried.

ARTICLE 6. On a motion offered by Mr. Howard, duly seconded by Mr. Nason, it was

VOTED: That the sum of $28,800 be transferred from Surplus Revenue and appropriated for the purpose of maintenance of the sanitary landfill.

On voice vote motion declared carried.

ARTICLE 7. On a motion offered by Mr. Howard, duly seconded by Mr. Nason, it was

VOTED: That the sum of $9,000 be transferred from Cemetery Salaries and appropriated for the purpose of cemetery overtime.

On voice vote motion declared carried.

ARTICLE 8. On a motion offered by Mr. Howard, duly seconded by Mr. Nason, it was

VOTED: That the sum of $4,568.43 be transferred from Surplus Revenue and appropriated for the purpose of unpaid bills.

On voice vote motion declared carried unanimously.

ARTICLE 9. On a motion offered by Mr. Howard, duly seconded by Mr. Nason, it was

VOTED: That the sum of $12,000 be transferred from Surplus Revenue and appropriated for the purpose of paying accumulated interest to the Massachusetts Department of Public Works on the Public Works Economic Development Grant for the reconstruction of East Hoyle Street.

On voice vote motion declared carried.

ARTICLE 10. On a motion offered by Mr. Howard, duly seconded by Mr. Nason, it was

VOTED: That the sum of $16,000 be transferred from 1985-86 Fire Substitution Salaries account and appropriated for the purpose of Fire Department Incidental accounts.

On voice vote motion declared carried.

ARTICLE 11. On a motion offered by Mr. Howard, duly seconded by Mr. Nason, it was

VOTED: That the sum of $4,000 be transferred from Fire Substitution Salaries account and appropriated for the purpose of Fire Department Overtime and Recall account.

On voice vote motion declared carried.

ARTICLE 12. On a motion offered by Mr. Kinnaly, duly seconded by Mr. Riolo, it was

VOTED: That the Town herewith ratifies and confirms the passage of Chapter 559 of the Acts of 1985; and further be it

VOTED: That the Town herewith accepts Section 2 of Chapter 559 of the Acts of 1985 in order that John C. Drinkwater may be eligible for appointment to the position of firefighter in the Town of Norwood.

On voice vote motion declared carried.

ARTICLE 13. On a motion offered by Mr. Howard, duly seconded by Mr. Nason, it was

VOTED: Indefinite Postponement.

On voice vote motion declared carried.

ARTICLE 14. On a motion offered by Mr. Howard, duly seconded by Mr. Nason, it was

VOTED: That the sum of $13,000 be transferred from Surplus Revenue and appropriated for the purpose of architectural design fees for the continuing program of repair and replacement of school building roofs.

On voice vote motion declared carried.

ARTICLE 15. On a motion offered by Mr. Howard, duly seconded by Mr. Nason, it was

VOTED: That the sum of $2,000 be transferred from the 1984-85 School Administration Salaries Account and appropriated for the purpose of School Administration Expense.

On voice vote motion declared carried.

ARTICLE 16. On a motion offered by Mr. Howard, duly seconded by Mr. Nason, it was

VOTED: That the sum of $5,000 be transferred from the 1984-85 School Administration Salaries account and appropriated for the purpose of Legal Expenses.

On voice vote motion decalred carried.

ARTICLE 17. On a motion offered by Mr. Howard, duly seconded by Mr. Nason, it was

VOTED: That the sum of $5,260 be transferred from the 1984-85 School Utilities account and $23,284 from Surplus Revenue and appropriated for the purpose of School Department Utilities.

On voice vote motion declared carried.

ARTICLE 18. On a motion offered by Mr. Howard, duly seconded by Mr. Nason, it was

VOTED: That the sum of $35,000 be transferred from 1985-86 Instructional Salaries and $5,758 from Surplus Revenue and appropriated for the purpose of School Chapter 766.

On voice vote motion declared carried.

ARTICLE 19. On a motion offered by Mr. Howard, duly seconded by Mr. Nason, it was

VOTED: That the sum of $26,642 be transferred from Surplus Revenue and appropriated for the purpose of School Maintenance of Buildings.

On voice vote motion declared carried.

ARTICLE 20. On a motion offered by Mr. Howard, duly seconded by Mr. Nason, it was

VOTED: Indefinite Postponement.

On voice vote motion declared carried.

ARTICLE 21. On a motion offered by Mr. Howard, duly seconded by Mr. Nason, it was

VOTED: Indefinite Postponement.

A motion to amend to appropriate $800 for this purpose was offered by Mrs. McKenna, seconded by Mr. Pentkowski and declared lost by voice vote.

The motion of the Finance Commission of Indefinite Postponement was declared carried by voice vote.

ARTICLE 24. On a motion offered by Mr. Kinnaly, duly seconded by Mr. Riolo, it was

VOTED: That the town herewith amends the town by-law Article XXVII—"Las Vegas Night Town By-Law" by deleting the words "two (2)" from Section (1) and inserting in its place the words "three (3)" so that Section 1 will read:

Each qualified organization will be limited to three(3) Las Vegas Nights in any twelve (12) month period.

On voice vote motion declared carried.

ARTICLE 25. On a motion offered by Mr. Howard, duly seconded by Mr. Nason, it was

VOTED: That the town approve the acceptance by the Blue Hills Regional Vocational Technical School District of Section 12 of Chapter 188 of the Acts of 1985 relating to an Equal Educational Opportunity Grant in the amount of $36,890.

On voice vote motion declared carried.

ARTICLE 26. On a motion offered by Mr. Howard, duly seconded by Mr. Nason, it was

VOTED: That the Town approve the acceptance by the Blue Hills Regional Vocational Technical School District of Section 13 of Chapter 188 of the Acts of 1985 relating to a Professional Development Grant in the amount of $46,543.

On voice vote motion declared carried.

ARTICLE 27. On a motion offered by Mr. Howard, duly seconded by Mr. Nason, it was

VOTED: Indefinite Postponement.

On voice vote motion declared carried.

Meeting adjourned.

A True Record.

ATTEST: ROBERT M. THORNTON
Town Clerk and Accountant

COMMONWEALTH OF MASSACHUSETTS
WARRANT FOR TOWN ELECTION
(Seal)
TOWN OF NORWOOD

Norfolk, ss.

To either of the Constables of the Town of Norwood in said County, Greetings:

In the name of the Commonwealth of Massachusetts you are hereby required to notify and warn the inhabitants of the Town of Norwood qualified to vote in elections to meet in the various voting precincts designated for their districts in Norwood on Monday, the seventh day of April, 1986 at 7:00 o'clock in the forenoon, then and there to act on the following:

To choose all necessary Town officers: The following are to be chosen by ballot, namely: Two Selectmen for three years; one Town Treasurer and Collector of Taxes for one year; one Moderator for one year; one Member of the Board of Health for three years; three Members of the School Committee for three years; two Finance Commissioners for three years; two Trustees of the Morrill Memorial Library for three years; one Member of the Town Planning Board for five years; one Member of the Town Planning Board for three years (to fill vacancy); one Member of the Norwood Housing Authority for five years; one Constable for three years; four Town Meeting Members for District One for Three years; one Town Meeting Member for District One for one year (to fill vacancy); six Town Meeting Members for District Two for three years; five Town Meeting Members for District Three for three years; two Town Meeting Members for District Three for two years (to fill vacancies); twelve Town Meeting Members for District Four for three years; six Town Meeting Members for District Five for three years; two Town Meeting Members for District Five for one year (to fill vacancy); five Town Meeting Members for District Six for three years; seven Town Meeting Members for District Seven for three years; ten Town Meeting Members for District Eight for three years; eight Town Meeting Members for District Nine for three years.

And to vote on the following question:

> Shall the Town distribute to its insured employees after deducting the Town's total administrative cost, the balance of any group insurance dividend which shall be based upon the employees' proportionate share of the total premiums paid for all insurance coverages?

For these purposes, the Polls will be open at 7:00 o'clock in the forenoon and shall be kept open until 8:00 o'clock in the afternoon when they may be closed.

And you are directed to serve this warrant by posting attested copies thereof in ten public places in this Town seven days at least before the time and day of said meeting.

Given under our hands at Norwood this eleventh day of March 1986.

JOSEPH F. CURRAN
THOMAS A. RIOLO
WALTER J. DEMPSEY
Selectmen of Norwood

Norfolk, Norwood, ss.
March 20, 1986

By virtue of the within warrant I have posted the same as directed. The posting was completed Thursday, March 20, 1986.

NICHOLAS J. CONNOLLY
Constable, Town of Norwood

A True Copy

ATTEST: ROBERT M. THORNTON
Town Clerk and Accountant

COMMONWEALTH OF MASSACHUSETTS
TOWN OF NORWOOD
(Seal)
April 7, 1986

Norfolk, ss.

In pursuance with the foregoing warrant, the inhabitants of the Town qualified to vote in elections met in the various voting precincts designated for their districts in Norwood on Monday, the seventh day of April 1986 at 7:00 A.M.

The following election officers were sworn by the Warden in each precinct to the faithful performance of their duty.

Precinct A—Oldham School: Benjamin Bayard Bush, Edith A. Buck, Emily Tibbetts, Theresa M. Curran, Nadine O'Sullivan, Signe Fitzgerald, Mary H. Hemman, Albina H. Grigun, Catherine M. Keefe, Martha Manoogian, Harold Wilkinson, Anne V. Flaherty and Claire Groh.

Precinct B—Civic Center: Frances A. Phipps, Evelyn Jurgelewicz, Arlene E. Lindblom, Margaret L. Curran, Marion Manning, Mary C. Amirault, Rosemarie R. Fanning, Charlotte Bashian, Anne P. Shannon, Angela Daly, Charles Daly, Evelyn Kuphal and Agnes Ball.

Precinct C—Cleveland School: Janet Webber, Agnes Riley, Evelyn Lemkin, Joan V. Maher, Mary Moynihan, Alice Mantho, Charles R. Riley and Roberta Dunn.

Precinct D—Balch School: Doris Dauksis, Edward S. Thomas, Julia A. Lewis, Helen Ivatts, Virginia Abromowski, Gedman Dauksis, Barbara Barton, Ruth Curran, Nellie O. Marks, Mae L. Bremer, Samuel Thomas, Frank P. Karshis and Anne Fahrenholt.

Precinct E—Callahan School: Emilie Moses, Joseph Purpura, Mary Fitzgerald, Barbara Fleck, Josephine Purpura, Dorothy Rich, William Galle and Mary G. Groh.

Precinct F—Prescott School: Maureen P. MacEachern, Waldo Nason, Sarah Imbrogna, Mary E. Brierley, Elaine Groh, Ruth Arner, John F. Fitzgerald and Anne Greene.

In accordance with the laws of the Commonwealth of Massachusetts governing elections, the voting precincts designated for their districts were fitted up as polling places, a place railed off and compartments provided for the convenience of voters in marking their ballots, and each compartment was supplied with cards of instruction and other necessary facilities.

Cards of instruction and specimen ballots were posted in five different parts of each polling place outside the rail. The Town Clerk and Accountant delivered to the ballot clerks, sealed packages marked "Official Ballots April 7, 1986" and their receipts thereof.

The ballot clerks were provided with duplicate sets of registered voters of the Town, as prepared by the Registrars of Voters for use at this election. They were supplied with official ballots taken from the packages received from the Town Clerk and were stationed by the entrances and exits of the polling places with instructions to deliver such ballots only to voters whose names were found and checked on the voting list. The ballot boxes used in elections were opened in public meeting, examined by the wardens and other officials and found to be empty. The registers were then set at zero.

The polls were declared open for the reception of ballots at 7:00 o'clock in the forenoon and were declared closed at 8:00 P.M. At the close of the polls an actual canvass of the ballots showed that nineteen hundred and seventy six (1976) votes were cast.

The names checked on the voting list by the ballot clerks at the entrances of each polling place were counted and found to agree, and the total number of names so checked equalled the same as above, nineteen hundred and seventy six (1976).

The vote is as follows:

SELECTMEN

For Three Years (Voting for Two)

William F. Butters had twelve hundred and thirty two (1232) votes
John F. Kinnaly had eleven hundred and ninety two (1192) votes
Blanks, fifteen hundred and twenty eight (1528)

William F. Butters and John F. Kinnaly elected and sworn by Town Clerk

VOTE BY DISTRICT

District One

William F. Butters had one hundred and five (105) votes
John F. Kinnaly had one hundred and one (101) votes
Blanks, one hundred and twelve (112)

District Two

William F. Butters had one hundred and thirty seven (137) votes
John F. Kinnaly had one hundred and thirty seven (137) votes
Blanks, two hundred and twenty (220)

District Three

William F. Butters had one hundred and thirty six (136) votes
John F. Kinnaly had one hundred and eight (108) votes
Blanks, one hundred and sixty eight (168)

District Four

William F. Butters had one hundred and fifty four (154) votes
John F. Kinnaly had two hundred and nine (209) votes
Blanks, two hundred and sixty one (261)

District Five

William F. Butters had one hundred and five (105) votes
John F. Kinnaly had one hundred and three (103) votes
Blanks, one hundred and thirty two (132)

District Six

William F. Butters had one hundred and nineteen (119) votes
John F. Kinnaly had eighty seven (87) votes
Blanks, one hundred and twenty four (124)

District Seven

William F. Butters had one hundred and sixteen (116) votes
John F. Kinnaly had one hundred and eighteen (118) votes
Blanks, one hundred and twenty (120)

District Eight

William F. Butters had one hundred and eighty one (181) votes
John F. Kinnaly had one hundred and sixty six (166) votes
Blanks, two hundred and twenty three (223)

District Nine

William F. Butters had one hundred and seventy nine (179) votes
John F. Kinnaly had one hundred and sixty three (163) votes
Blanks, one hundred and sixty eight (168)

TOWN TREASURER AND COLLECTOR OF TAXES

For One Year (Voting for one)

Joseph P. McDonough had fifteen hundred and fifty three (1553) votes
Blanks, four hundred and twenty three (423)

Joseph P. McDonough elected and sworn by Town Clerk and Accountant

VOTE BY DISTRICT

District One

Joseph P. McDonough had one hundred and forty one (141) votes
Blanks, eighteen (18)

District Two

Joseph P. McDonough had one hundred and ninety (190) votes
Blanks, fifty seven (57)

District Three

Joseph P. McDonough had one hundred and fifty five (155) votes
Blanks, fifty one (51)

District Four

Joseph P. McDonough had two hundred and twenty three (223) votes
Blanks, eighty nine (89)

District Five

Joseph P. McDonough had one hundred and thirty three (133) votes
Blanks, thirty seven (37)

District Six

Joseph P. McDonough had one hundred and thirty one (131) votes
Blanks, thirty four (34)

District Seven

Joseph P. McDonough had one hundred and fifty three (153) votes
Blanks, twenty four (24)

District Eight

Joseph P. McDonough had two hundred and twenty one (221) votes
Blanks, sixty four (64)

District Nine

Joseph P. McDonough had two hundred and six (206) votes
Blanks, forty nine (49)

MODERATOR

For One Year (Voting for One)

Robert C. Capasso had fourteen hundred and six (1406) votes
Blanks, five hundred and seventy (570)

Robert C. Capasso elected and sworn by Town Clerk and Accountant

VOTE BY DISTRICT

District One

Robert C. Capasso had one hundred and twenty (120) votes
Blanks, thirty nine (39)

District Two

Robert C. Capssoo had one hundred and seventy two (172) votes
Blanks, seventy five (75)

District Three

Robert C. Capasso had one hundred and forty one (141) votes
Blanks, sixty five (65)

District Four

Robert C. Capasso had two hundred and thirteen (213) votes
Blanks, ninety nine (99)

District Five

Robert C. Capasso had one hundred and twenty one (121) votes
Blanks, forty nine (49)

District Six

Robert C. Capasso had one hundred and eleven (111) votes
Blanks, Fifty four (54)

District Seven

Robert C. Capasso had one hundred and thirty six (136) votes
Blanks, forty one (41)

District Eight

Robert C. Capasso had one hundred and ninety five (195) votes
Blanks, ninety (90)

District Nine

Robert C. Capasso had one hundred and ninety seven (197) votes
Blanks, fifty eight (58)

MEMBER OF BOARD OF HEALTH

For Three Years (Voting for One)

Ruth E. Copponi had fourteen hundred and forty one (1441) votes
Blanks, five hundred and thirty five (535)

Ruth E. Copponi elected and sworn by Town Clerk and Accountant

VOTE BY DISTRICT

District One

Ruth E. Copponi had one hundred and twenty seven (127) votes
Blanks, thirty two (32)

District Two

Ruth E. Copponi had one hundred and sixty nine (169) votes
Blanks, seventy five (75)

District Three

Ruth E. Copponi had one hundred and thirty eight (138) votes
Blanks, sixty eight (68)

District Four

Ruth E. Copponi had two hundred and seven (207) votes
Blanks, one hundred and five (105)

District Five

Ruth E. Copponi had one hundred and twenty (120) votes
Blanks, fifty (50)

District Six

Ruth E. Copponi had one hundred and twenty (120) votes
Blanks, forty five (45)

District Seven

Ruth E. Copponi had one hundred and thirty nine (139) votes
Blanks, thirty eight (38)

District Eight

Ruth E. Copponi had two hundred and one (201) votes
Blanks, eighty four (84)

District Nine

Ruth E. Copponi had two hundred and twenty (220) votes
Blanks, thirty five (35)

MEMBERS OF SCHOOL COMMITTEE

For Three Years (Voting for three)

Timothy J. McDonough had fifteen hundred and twenty nine (1529) votes
Roger M. Pelletier had ten hundred and ninety two (1092) votes
Joseph M. Pentowski had ten hundred and fifty six (1056) votes
Nancy Lourenco had six hundred and twenty one (621) votes
Elaine Carter had seven (7) votes
Blanks, sixteen hundred and twenty three (1623)

Timothy J. McDonough, Roger M. Pelletier and Joseph M. Pentowski elected and sworn by Town Clerk and Accountant.

VOTE BY DISTRICT

District One

Timothy J. McDonough had one hundred and thirty five (135) votes
Roger M. Pelletier had ninety three (93) votes
Joseph M. Pentowski had ninety seven (97) votes
Nancy Lourenco had forty five (45) votes
Blanks, one hundred and seven (107)

District Two

Timothy J. McDonough had one hundred and ninety nine (199) votes
Roger M. Pelletier had one hundred and twenty one (121) votes
Joseph M. Pentowski had one hundred and twenty two (122) votes
Nancy Lourenco had seventy five (75) votes
Blanks, two hundred and twenty four (224)

District Three

Timothy J. Mcdonough had one hundred and fifty seven (157) votes
Roger M. Pelletier had one hundred and twelve (112) votes
Joseph M. Pentowski had ninety seven (97) votes
Nancy Lourenco had sixty four (64) votes
Blanks, one hundred and eighty eight (188)

District Four

Timothy J. McDonough had two hundred and thirty nine (239) votes
Roger M. Pelletier had one hundred and fifty three (153) votes
Nancy Lourenco had eighty five (85) votes
Elaine Carter had two (2) votes
Blanks, two hundred and seventy six (276)

District Five

Timothy J. McDonough had one hundred and twenty seven (127) votes
Robert M. Pelletier had ninety five (95) votes
Joseph M. Pentowski had eighty eight (88) votes
Nancy Lourenco had sixty (60) votes
Blanks, one hundred and forty (140)

District Six

Timothy J. McDonough had one hundred and thirteen (113) votes
Roger M. Pelletier had eighty two (82) votes
Joseph M. Pentowski had ninety five votes
Nancy Lourenco had fifty seven (57) votes
Blanks, one hundred and forty eight (148)

District Seven

Timothy J. McDonough had one hundred and thirty two (132) votes
Roger M. Pelletier had one hundred and thirteen (113) votes
Joseph M. Pentowski had ninety six (96) votes
Nancy Lourenco had sixty eight (68) votes
Blanks, one hundred and twenty two (122)

District Eight

Timothy J. McDonough had two hundred and thirty five (235) votes
Roger M. Pelletier had one hundred and forty seven (147) votse
Joseph M. Pentowski had one hundred and fifty one (151) votes
Nancy Lourenco had seventy five (75) votes
Elaine Carter had three (3) votes
Blanks, two hundred and forty four (244) votes

District Nine

Timothy J. McDonough had one hundred and ninety two (192) votes
Roger M. Pelletier had one hundred and forty eight (148) votes
Joseph M. Pentowski had one hundred and fifty seven (157) votes
Nancy Lourenco had ninety two (92) votes
Elaine Carter had two (2) votes
Blanks, one hundred and seventy four (174) votes

FINANCE COMMISSIONERS

For Three years (Voting for Two)

Joseph R. Adakonis had ten hundred and eighteen (1018) votes
John W. Hayes had eight hundred (800) votes
William J. Plasko had eleven hundred and fifteen (1115) votes
Blanks, ten hundred and nineteen (1019) votes

Joseph R. Adakonis and William J. Plasko elected and sworn by Town Clerk and Accountant

District One

Joseph R. Adakonis had eighty two (82) votes
John W. Hayes had seventy seven (77) votes
William J. Plasko had ninety one (91) votes
Blanks, sixty eight (68) votes

District Two

Joseph R. Adakonis had one hundred and twenty seven (127) votes
John W. Hayes had one hundred and six (106) votes
William J. Plasko had one hundred and thirty one (131) votes
Blanks, one hundred and thirty (130)

District Three

Joseph R. Adakonis had ninety (90) votes
John W. Hayes had seventy one (71) votes
William J. Plasko had one hundred and thirty six (136) votes
Blanks, one hundred and fifteen (115)

District Four

Joseph R. Adakonis had one hundred and sixty nine (169) votes
John W. Hayes had one hundred and six (106) votes
William J. Plasko had one hundred and seventy eight (178) votes
Blanks, one hundred and seventy one (171)

District Five

Joseph R. Adakonis had ninety one (91) votes
John W. Hayes had seventy one (71) votes
William J. Plasko had ninety eight (98) Votes
Blanks, eighty (80)

District Six

Joseph F. Adakonis had one hundred and six (106) votes
John W. Hayes had fifty nine (59) votes
William J. Plasko had seventy nine (79) votes
Blanks, eighty six (86)

District Seven

Joseph R. Adakonis had ninety nine (99) votes
John W. Hayes had sixty seven (67) votes
William J. Plasko had one hundred and five (105) votes
Blanks, eighty three (83)

District Eight

Joseph R. Adakonis had one hundred and thirty four (134) votes
John W. Hayes had one hundred and twenty nine (129) votes
William J. Plasko had one hundred and forty three (143) votes
Blanks, one hundred and sixty four (164) votes

District Nine

Joseph R. Adakonis had one hundred and twenty (120) votes
John W. Hayes had one hundred and fourteen (114) votes
William J. Plasko had one hundred and fifty four (154) votes
Blanks, one hundred and twenty two (122)

TRUSTEES OF MORRILL MEMORIAL LIBRARY

For Three Years (Voting for Two)

Roger C. MacLeod had fourteen hundred (1400) votes
George M. Ruboy had sixty four (64) votes
Blanks, twenty four hundred and eighty eight (2488)

Roger C. MacLeod and George M. Ruboy elected and sworn by Town Clerk and Accountant.

VOTE BY DISTRICT

District One

Roger C. MacLeod had one hundred and thirty one (131) votes
George Ruboy had two (2) votes
Blanks, one hundred and eighty five (185)

District Two

Roger C. MacLeod had one hundred and sixty nine (169) votes
George Ruboy had twelve (12) votes
Blanks, three hundred and thirteen (313)

District Three

Roger C. MacLeod had one hundred and thirty one (131) votes
George M. Ruboy had four (4) Votes
Blanks, two hundred and seventy seven (277)

District Four

Roger C. MacLeod had two hundred and one (201) votes
George M. Ruboy had twenty (20) votes
Blanks, four hundred and three (403)

District Five

Roger C. MacLeod had one hundred and seventeen (117) votes
George M. Ruboy had two (2) votes
Blanks, two hundred and twenty one (221)

District Six

Roger C. MacLeod had one hundred and fifteen (115) votes
George Ruboy had six (6) votes
Blanks, two hundred and nine (209)

District Seven

Roger C. MacLeod had one hundred and thirty five (135) votes
George Ruboy had six (6) votes
Blanks, two hundred and nine (213)

District Eight

Roger MacLeod had two hundred and seven (207) votes
George M. Ruboy had two votes (2) votes
Blanks, three hundred and sixty one (361)

District Nine

Roger C. MacLeod had one hundred and ninety four (194) votes
George M. Ruboy had ten (10) votes
Blanks, three hundred and six (306)

MEMBER OF TOWN PLANNING BOARD

For Five Years (Voting for One)

E. William Bamber had thirteen hundred and twenty seven (1327) votes
Blanks, six hundred and forty nine (649)

E. William Bamber elected and sworn by Town Clerk and Accountant

VOTE BY DISTRICT

District One

E. William Bamber had one hundred and twenty five (125) votes
Blanks, thirty four (34)

District Two

E. William Bamber had one hundred and forty eight (148) votes
Blanks, ninety nine (99)

District Three

E. William Bamber had one hundred and thirty five (135) votes
Blanks, seventy one (71)

District Four

E. William Bamber had one hundred and ninety one (191) votes
Blanks, one hundred and twenty one (121)

District Five

E.William Bamber had one hundred and twelve (112) votes
Blanks, fifty eight (58)

District Six

E. William Bamber had one hundred and twelve (112) votes
Blanks, fifty three (53)

District Seven

E. William Bamber had one hundred and thirty one (131) votes
Blanks, forty six (46)

District Eight

E. William Bamber had one hundred and ninety four (194) votes
Blanks, ninety one (91)

District Nine

E. William Bamber had one hundred and seventy nine (179) votes
Blanks, seventy six (76)

MEMBER OF TOWN PLANNING BOARD

For Three Years (To Fill Vacancy) Voting for One

William P. O'Donnell had thirteen hundred and ninety (1390) votes
Blanks, five hundred and eighty six (586)

William P. O'Donnell elected and sworn by Town Clerk and Accountant

VOTE BY DISTRICT

District One

William P. O'Donnell had one hundred and twenty nine (129) votes
Blanks, thirty (30)

District Two

William P. O'Donnell had one hundred and sixty (160) votes
Blanks, eighty seven (87)

District Three

William P. O'Donnell had one hundred and thirty four (134) votes
Blanks, seventy two (72)

District Four

William P. O'Donnell had one hundred and ninety six (196) votes
Blanks, one hundred and sixteen (116)

District Five

William P. O'Donnell had one hundred and sixteen (116) votes
Blanks, fifty four (54)

District Six

William P. O'Donnell had one hundred and seven (107) votes
Blanks, fifty eight (58)

District Seven

William P. O'Donnell had one hundred and thirty eight (138) votes
Blanks, thirty nine (39)

District Eight

William P. O'Donnell had two hundred and fourteen (214) votes
Blanks, seventy one (71)

District Nine

William P. O'Donnell had one hundred and ninety six (196) votes
Blanks, fifty nine (59)

MEMBER OF NORWOOD HOUSING AUTHORITY

For Five Years (Voting for One)

John C. Adelmann had thirteen hundred and ninety (1390) votes
Blanks, five hundred and eighty six (586)

John C. Adelmann elected and sworn by Town Clerk and Accountant

VOTE BY DISTRICT

District One

John C. Adelmann had one hundred and twenty (120) votes
Blanks, thirty nine (39)

District Two

John C. Adelmann had one hundred and seventy seven (177) votes
Blanks, seventy (70)

District Three
John C. Adelmann had one hundred and thirty eight (138) votes
Blanks, sixty eight (68)

District Four
John C. Adelmann had one hundred and ninety one (191)
Blanks, one hundred and twenty one (121)

District Five
John C. Adelmann had one hundred and sixteen (116) votes
Blanks, fifty four (54)

District Six
John C. Adelmann had one hundred and nine (109) votes
Blanks, fifty six (56)

District Seven
John C. Adelmann had one hundred and thirty nine (139) votes
Blanks, thirty eight (38)

District Eight
John C. Adelmann had two hundred and thirteen (213) votes
Blanks, seventy two (72)

District Nine
John C. Adelmann had one hundred and eighty seven (187) votes
Blanks, sixty eight (68)

CONSTABLE

For Three Years (Voting for One)
Nicholas J. Connolly had fourteen hundred and three (1403) votes
Blanks, five hundred and seventy three (573)

Nicholas J. Connolly elected and sworn by Town Clerk and Accountant

VOTE BY DISTRICT

District One
Nicholas J. Connolly had one hundred and twenty nine (129) votes
Blanks, thirty (30)

District Two
Nicholas J. Connolly had one hundred and seventy three (173) votes
Blanks, seventy four (74)

District Three
Nicholas J. Connolly had one hundred and forty four (144) votes
Blanks, sixty two (62)

District Four
Nicholas J. Connolly had one hundred and ninety one (191) votes
Blanks, one hundred and twenty one (121)

District Five
Nicholas J. Connolly had one hundred and twenty one (121) votes
Blanks, forty nine (49)

District Six
Nicholas J. Connolly had one hundred and seventeen (117) votes
Blanks, forty eight (48)

District Seven
Nicholas J. Connolly had one hundred and thirty six (136) votes
Blanks, forty one (41)

District Eight
Nicholas J. Connolly had two hundred and twelve (212) votes
Blanks, seventy three (73)

District Nine
Nicholas J. Connolly had one hundred and eighty (180) votes
Blanks, seventy five (75)

TOWN MEETING MEMBERS

District One: Elected for Three Years and Sworn by Town Clerk and Accountant
Bruno J. Bilotta had one hundred and four (104) votes
Faye N. Siegfriedt had one hundred (100) votes
Lawrence E. Egan had one hundred and fifteen (115) votes
William Scherban had ninety three (93) votes
Blanks, two hundred and twenty four (224)

District One: Elected for One Year (To fill vacancy) and sworn by Town Clerk and Accountant
Ann Marie Folan had one hundred and thirty five (135) votes
Blanks, twenty four (24)

District Two: Elected for Three Years and Sworn by Town Clerk and Accountant
Joseph DiMaria had one hundred and six (106) votes
Joan Conley Gramer had one hundred and nine (109) votes
Bartley J. Graney had one hundred and eleven (111) votes
John F. Lydon had one hundred and forty one (141) votes
F. Gordon Smith had one hundred and twenty (120) votes
Patrick J. Mulvehill had one hundred and thirty three (133) votes

Not Elected
Paul Graney had ninety five (95) votes
David J. LaRonde had seventy four (74) votes
Scattering, six (6)
Blanks, five hundred and eighty seven (587)

District Three: Elected for Three Years and Sworn by Town Clerk and Accountant
Roger M. Pelletier had one hundred and thirteen (113) votes
Robert L. Rowan had ninety eight (98) votes
Pauline H. Wagner had eighty eight (88) votes
Edward C. Barron had one hundred and one (101) votes
Marguerite A. Camozzi had one hundred and nine (109) votes

Not Elected

Francis T. Anderson had seventy five (75) votes
Blanks, four hundred and forty six (446)

District Three: Elected for Two Years to fill Vacancies and Sworn by Town Clerk and Accountant

Victor D. Fornaro had one hundred and ten (110) votes
Christopher P. Osborne had one hundred and twenty three (123) votes
Blanks, one hundred and seventy nine (179)

District Four: Elected for Three Years and Sworn by Town Clerk and Accountant

Daniel B. Desatnick had one hundred and sixteen (116) votes
Diane M. Geraghty had one hundred and forty five (145) votes
Terry L. Hansberry had one hundred and fifty three (153) votes
John M. Hayes, Jr. had one hundred and nineteen (119) votes
William H. Holzman, Jr. had one hundred and forty eight (148) votes
S. James Piraino had one hundred and twenty six (126) votes
Robert A. Silk had one hundred and forty five (145) votes
Norman S. Tarlin had one hundred and thirty six (136) votes
Alan M. Uliss had one hundred and forty (140) votes
Richard J. Weiner had one hundred and thirty five (135) votes
Stephen G. Anderson had one hundred and thirty six (136 votes
Francis G. Morrill had one hundred and sixteen (116) votes

Not Elected

Robert J. Jones, II had ninety (90) votes
Joseph S. Barca had one hundred and seven (107) votes
Scattering, two (2)
Blanks, nineteen hundred and thirty (1390)

District Five: Elected for Three Years and Sworn by Town Clerk and Accountant

A. Virginia Cardile had one hundred and one (101) votes
Eleanor H. Monahan had one hundred and five (105) votes
John Timothy O'Neill had ninety five (95) votes
Paul Poznick had eighty seven (87) votes
John T. Dzuiba had ninety one (91) votes
Ethel M. Hines had one hundred and twenty seven (127) votes
Blanks, four hundred and fourteen (414)

District Five: For Two Years (To fill vacancy)

No Candidate Filed

District Five: Elected for One Year to fill Vacancy and Sworn by Town Clerk and Accountant

Donna S. Grant had one hundred and twenty one (121) votes
Blanks, two hundred and nineteen (219)

District Six: Elected for Three Years and Sworn by Town Clerk and Accountant

Thomas E. Moseley had seventy eight (78) votes
Michael Saad had ninety five (95) votes
Felicia Marie Samm had seventy five (75) votes
Joseph P. Purpura had seventy eight (78) votes
William E. Reilly III had eighty two (82) votes

Not Elected

Henrique B. Cerqueira had forty (40) votes
Christopher Martin had forty five (45) votes
Scattering, one (1)
Blanks, three hundred and one (331)

District Seven: Elected for Three Years and Sworn by Town Clerk and Accountant

Marilyn J. Cisek had one hundred and twenty nine (129) votes
Thomas J. Cummings had one hundred and sixteen (116) votes
William V. Gorski had one hundred and thirteen (113) votes
David P. Hayes had one hundred and fourteen (114) votes
Stanley J. Wasil had one hundred and twenty one (121) votes
William P. Hubbard had one (1) vote
Blanks, six hundred and forty five (645)

District Eight: Elected for Three Years and Sworn by Town Clerk and Accountant

John P. Collins had one hundred and seventy nine (179) votes
Thomas E. Green had one hundred and forty seven (147) votes
Nancy J. MacDonald had one hundred and forty eight (148) votes
Edward F. McDonough had one hundred and seventy seven (177) votes
Sandra L. Sansone had one hundred and seventy three (173) votes
Thomas J. Scott had one hundred and forty nine (149) votes
Maureen A. Juszkiewicz had one hundred and forty (140) votes
Patricia A. Reardon had one hundred and fifty five (155) votes
David R. Zeidman had one hundred and thirty (130) votes
Timothy M. Quinn had twenty five (25) votes
Scattering, thirty six (36)
Blanks, thirteen hundred and ninety one (1391)

District Nine: Elected for Three Years and Sworn by Town Clerk and Accountant

Alfred H. Doherty had one hundred and thirty three (133) votes
Frank P. Malacaria had one hundred and forty one (141) votes
John V. McCarthy had one hundred and thirty three (133) votes
Margery H. McKenna had one hundred and fifty six (156) votes
Helen P. Norton had one hundred and thirty (130) votes
Carole A. Poirier had one hundred and thirty four (134) votes
Joseph W. Shone had one hundred and thirty eight (138) votes
Maureen A. Mulvey had one hundred and fifteen (115) votes

Not Elected

Martha Moses had one hundred and eight (108) votes
Thomas DeFrancia had ninety six (96) votes
Blanks, seven hundred and fifty six (756)

QUESTION #1: Shall the town distribute to its insured employees after deducting the town's total administrative cost, the balance of any group insurance dividend which shall be based upon the employees' proportionate share of the total premiums paid for all insurance coverage?

VOTING YES: 930 — VOTING NO: 636 — BLANKS: 410

VOTE BY DISTRICT

DISTRICT ONE: Voting Yes, 81; No, 34; Blanks, 44.
DISTRICT TWO: Voting Yes, 118; No, 75; Blanks, 54.
DISTRICT THREE: Voting Yes, 101; No, 63; Blanks, 42.
DISTRICT FOUR: Voting Yes, 142; No, 125; Blanks, 45.
DISTRICT FIVE: Voting Yes, 91; No, 52; Blanks, 27.
DISTRICT SIX: Voting Yes, 76; No, 55; Blanks, 34.
DISTRICT SEVEN: Voting Yes, 87; No, 57; Blanks, 33.
DISTRICT EIGHT: Voting Yes, 114; No, 79; Blanks 92.
DISTRICT NINE: Voting Yes, 120; No, 96; Blanks, 39.

A True Record.

ATTEST: ROBERT M. THORNTON
Town Clerk and Accountant

COMMONWEALTH OF MASSACHUSETTS
SPECIAL TOWN MEETING WARRANT
(Seal)
TOWN OF NORWOOD

Norfolk, ss.

To either of the Constables in the Town of Norwood in said County, Greetings:

In the name of the Commonwealth of Massachusetts, you are hereby required to notify and warn the inhabitants of the Town of Norwood, qualified as the law requires to vote in town affairs, to meet in the Auditorium of the Junior High School South on Washington Street in said town on Monday, May 12th, 1986 at 7:30 o'clock in the afternoon to notify and warn the Town Meeting Members to meet and act at said time and place on the following articles, namely:

ARTICLE 1. To see what sum of money the Town will vote to raise and appropriate from surplus revenues and/or federal revenue sharing and/or other available funds and/or borrowing for the purpose of Handicapped Assessibility Renovations for the Town Hall, Library, and Police and Fire Stations, to be expended under the jurisdiction of the Permanent Building Construction Committee, or take any other action in the matter.

ARTICLE 2. To see what sum of money the Town will vote to raise and appropriate from surplus revenue and/or other available funds for the purpose of Public Works overtime, or take any other action in the matter.

ARTICLE 3. To see what sum of money the Town will vote to raise and appropriate from surplus revenue and/or other available funds for the purpose of Selectmen's Negotiating Services, or take any other action in the matter.

ARTICLE 4. To see what sum of money the Town will vote to raise and appropriate from surplus revenue and/or other available funds for the purpose of unpaid bills, or take any other action in the matter.

ARTICLE 5. To see what sum of money the Town will vote to raise and appropriate from taxation and/or surplus revenue and/or other available funds for the purpose of Maintenance of Buildings, or take any other action in the matter. (On petition of the Norwood School Committee).

ARTICLE 6. To see what sum of money the Town will vote to raise and appropriate from taxation and/or surplus revenue and/or other available funds for the purpose of Custodial Supplies, or take any other action in the matter. (On petition of the Norwood School Committee).

ARTICLE 7. To see what sum of money the Town will vote to raise and appropriate from taxation and/or surplus revenue and/or other available funds for the purpose of Custodial Overtime, or take any other action in the matter. (On petition of the Norwood School Committee).

ARTICLE 8. To see if the Town will vote to adopt a general Town By-Law to be entitled "Fire Alarm and Fire Protection Systems", as follows:

Section 1: SECURED KEY ACCESS

Any building other than a residential building of less than six (6) units which has a fire alarm system or other fire protection system shall provide a secure key box installed in a location accessible to the Fire Department in case of emergency. This key box shall contain keys to fire alarm control panels and other keys necessary to operate or service fire protection systems.

The Key box shall be a type approved by the Chief of the Norwood Fire Department and shall be located and installed as approved by the Chief.

Any building owner violating this by-law after receiving due notice by the Fire Department shall be subject to a fine of fifty dollars ($50.00), or take any other action in the matter.

ARTICLE 9. To see if the Town will vote to take any action on the report of the study committee appointed under Article 1 of the Special Town Meeting held April 3, 1986 concerning a by-law proposed to be adopted under Chapter 527 of the Acts of 1983, or take any other action in the matter.

ARTICLE 10. To see if the Town will vote, in accordance with Section 2 of Chapter 527 of the Acts of 1983, to adopt a by-law proposed by the study committee appointed under Article 1 of the Special Town Meeting held on April 3, 1986, to impose provisions or requirements which differ from those set forth in said Chapter 527 of the Acts of 1983, for the protection of tenants with respect to the conversion of housing accommodations to the condominium or cooperative forms or ownership and evictions related thereto, or take any other action in the matter.

ARTICLE 11. To see if the Town will vote to amend the existing By-Laws of the Town of Norwood as follows:

To include in the By-Laws of the Town of Norwood a specific definition of "signs" and a limitation for wall signs. (On petition of the Norwood Planning Board).

ARTICLE 12. To see if the Town will vote to amend the existing Zoning Map of the Town of Norwood as follows:

By removing that area bounded and described as follows from a General Residence (G) Zone:

Starting from the most southerly bound of said parcel coincidental to the centerline of Traphole Brook which is approximately 356' in a northwesterly direction, from the northerly sideline of Union Street, thence commencing N 29 degrees-48'-30"W approximately 48' to an angle point, then N 30 degrees-47'-00"W, 243.93' to an angle point, then N 29-47'-50" W, 141.36' to an angle point, then N 28 degrees 24'-30" E, 105.77' to an angle point that describes the northeasterly bound of said lot, then S 68 degrees-39'-50"W, 209.54' to an angle point, then S 68 degrees 47'-18" W, 141.98' to a point coincidental with Traphole Brook, and the town line between Norwood and Walpole, and also the NW corner of said parcel, then along the meandering centerline of Traphole Brook to the place and point of beginning, and establishing same as Manufacturing (M) Zone. Or take any other action in the matter. (On petition of Brookside Associates).

ARTICLE 13. To see if the Town will vote to amend the existing Zoning Map of the Town of Norwood as follows:

By altering the district boundaries with respect to that portion of the Manufacturing Zone, namely the area bounded as follows:

Beginnina at a point, said point being on the northerly sideline of Morse Street and being the point of intersection of the present zone line dividing the general residence zone and the manufacturing zone, thence:

N 23-14-00 E By the general residence zone, one thousand four and 17/100 (1004,17) feet, thence:

N 33-32-00 E By the general residence zone, ninety two and 95/100 (92.95) feet, thence:

S 57-25-45 E By the Charles W. Eliot Field, four hundred thirty two and 79/100 (432.79) feet more or less to the centerline of the Neponset River, thence;

Southwesterly By the manufacturing zone and by the centerline of the Neponset River as shown on Land Court Plan 3777J, dated June 27, 1940, one thousand seven (1,007)? feet more or less, thence:

58-34-45 W By the manufacturing zone and by the northerly sideline of Morse Street, twenty seven (27) feet more or less, thence;

Southwesterly By the manufacturing zone and the northerly sideline of Morse Street and by a curve to the left of a radius of two hundred and thirty and 00/100 (230.00) feet, a distance of one hundred and thirty three and 14/100 (133.14) feet, thence;

S 88-15-15- W By the manufacturing zone and by the northerly sideline of Morse Street, one hundred and forty six and 71/100 (146.71) feet, to the said point of beginning.

By withdrawing said portion from a Manufacturing Zone and establishing same as an Apartment Zone. (On petition of Patricia A. Tuohy, Trustee, Pioneer Trust).

ARTICLE 14. To see if the Town will vote to amend the existing Zoning Map of the Town of Norwood as follows:

By withdrawing the following from the existing Manufacturing (M) Zone the following area bounded and described as follows:

Beginning at a point on a property line, said point being N63°-22-00E, a distance of 45.10 feet and N12°-28'W, a distance of 154.70 feet from a Massachusetts Highway bound at Station 33 + 15.33 on the northerly line of Walpole Street; thence running S63°-22''W, a distance of 108'; thence running N33°-47'W, a distance of 141 feet; thence running N15°-28'41''W, a distance of 119.72'; thence running in a northwesterly direction a distance of 270 feet more or less along the Old zoning line; thence turning and running northeasterly a distance of 94 feet to a point on the shore line of Ellis Pond; thence running northeasterly, easterly and southeasterly along the old zoning line and the shore line of Ellis Pond a distance of 810 feet mor or less; thence running S63°-22'00''W a distance of 420 feet more or less along a line 150 feet northerly and parallel to the northerly line of Walpole Street to the point of beginning of this layout,

By withdrawing said portion from the present Manufacturing (M) Zone and establishing same as a Single Residence 2 (S2) Zone, or take any other action in the matter. (On petition of ten or more taxpayers).

ARTICLE 15. To see if the Town will vote to accept the last paragraph of the Third Clause of Section 5 of Chapter 59 of the General Laws, as added by Chapter 489 of the Acts of 1985 in order that the provisions of subsection (c) shall not apply to any charitable non-residential mental health facility, organized under Chapter one hundred and eighty which provides clinical, therapeutic, diagnostic and counseling services to persons with mental disorders; and further to see if the Town will vote to accept Chapter 469 of the Acts of 1985 in order to authorize the assessors assessing such tax, assessment, rate or charge, as set forth in said section eight, may, upon application, abate any part or all of such unpaid tax, assessment, rate, charge, costs or interest, for the tax years from nineteen hundred and seventy-eight to nineteen hundred and eighty-six, inclusive, whether or not same is secured by a tax title held by the city or town, without the written authorization of the commissioner, for any charitable non-residential mental health facility, organized under chapter one hundred and eighty of the General Laws which provides clinical, therapeutic, diagnostic and counseling services to persons with mental disorders and which, in the judgment of said tax assessors, board or officer, benefits the residents of said city or town, and further to see what sum of money the Town will vote to raise and appropriate from taxation, and/or borrowing, and/or surplus revenue, and/or any other available funds for the purpose as stated above in this article, or take any other action in the matter. (On petition of Norfolk Mental Health Charitable Trust).

And you are directed to serve this warrant by posting attested copies thereof in ten public places in this Town fourteen days at least before the time and day of said meeting. Hereof fail not and make due return of this warrant with your doings thereon to the Selectmen on or before the day and time of said meeting.

Given under our hands at Norwood this 23rd day of April, 1986.

JOSEPH F. CURRAN
THOMAS AQUINAS RIOLO
WILLIAM F. BUTTERS
JOHN F. KINNALY
WALTER J. DEMPSEY
Selectmen of Norwood

Norwood, Norfolk, ss.

April 25, 1986

By virtue of the within warrant I have posted the same as directed. The posting was completed Friday, April 25, 1986.

NICHOLAS J. CONNOLLY
Constable, Town of Norwood

A True Copy.

ATTEST: ROBERT M. THORNTON
Town Clerk and Accountant

COMMONWEALTH OF MASSACHUSETTS
SPECIAL TOWN MEETING
(Seal)
TOWN OF NORWOOD

Norfolk, ss.

In pursuance with the foregoing warrant, the inhabitants of the Town of Norwood, and Town Meeting Members qualified to vote in elections and Town affairs met in the Auditorium of the Junior High School South on Washington Street in said town on Monday, May 12, 1986 at 7:30 o'clock in the afternoon.

The Moderator, Robert C. Capasso called the meeting to order. The notice calling the meeting to order was read by the Town Clerk and Accountant, Robert M. Thornton. Tellers being appointed and sworn, the following action was taken on articles of the foregoing warrant.

It was voted to start the meeting with Articles 11, 12 and 13, then back to Article 1.

ARTICLE 11.

REPORT OF THE NORWOOD PLANNING BOARD ON AMENDING EXISTING ZONING BY-LAW OF THE TOWN OF NORWOOD

To: THE CITIZENS OF THE TOWN OF NORWOOD

The Norwood Planning Board through the Daily Transcript in the issue of April 18 and 25, 1986 gave notice of its intention to hold a public hearing on May 5, 1986 at 8:00 P.M. in the Municipal Building on proposed amendment to the Zoning By-Law of the Town of Norwood, said hearing as advertised was duly held and notices mailed in compliance with Chapter 808 of the Acts of 1975 and the Planning Board herewith submits its final report and recommendations which is in the following form:

We recommend INDEFINITE POSTPONEMENT to the existing Zoning By-Law of the Town of Norwood as submitted in the attached motion under Article 11 of the Special Town Meeting of May 12, 1986 for the following reasons:

1. In order to establish a committee to include representatives of the business community to prepare a definitive sign description as well as set size limitations.

Respectfully submitted,

ALFRED P. PORRO, JR.
E. WILLIAM BAMBER
PAUL J. DONOHUE
Norwood Planning Board

ARTICLE 11. On a motion offered by Mr. Bamber, duly seconded by Mr. Donohue, it was

VOTED: Indefinite Postponement.

On voice vote motion declared carried.

ARTICLE 12.

REPORT OF THE NORWOOD PLANNING BOARD ON AMENDING EXISTING ZONING MAP OF THE TOWN OF NORWOOD

To: THE CITIZENS OF THE TOWN OF NORWOOD:

The Norwood Planning Board through the Daily Transcript in the issue of October 25 and November 1, 1985 gave notice of its intention to hold a public hearing on November 18, 1985 at 8:00 P.M. in the Municipal Building on proposed amendment to the Zoning Map of the Town of Norwood, said hearing as advertised was duly held and notices mailed in compliance with Chapter 808 of the Acts of 1975 and the Planning Board herewith submits its final report and recommendation which is in the following form:

We recommend AMENDMENT to the existing Zoning Map of the Town of Norwood as submitted in the attached motion under Article 12 of the Special Town Meeting of May 12, 1986 for the following reasons:

1. The proposed zoning change would be in keeping with existing zoning in the area.

2. The land is not buildable under any circumstances however, as presently zoned, the classification could be considered a confiscation of property.

3. The zoning change would allow for the plotting of building on adjacent land in a more aesthetic manner.

Respectfully submitted,
ALFRED P. PORRO, JR.
E. WILLIAM BAMBER
PAUL J. DONOHUE
Norwood Planning Board

ARTICLE 12. On a motion offered by Mr. Bamber, duly seconded by Mr. Donohue, it was

VOTED: To amend the existing Zoning Map of the Town of Norwood as follows:

By removing that area bounded and described as follows from a General Residence (G) Zone:

Starting from the most southerly bound of said parcel coincidental to the centerline of Traphole Brook which is approximately 356' in a northwesterly direction, from the northerly sideline of Union Street, thence commencing N 29 degrees-48'-30'' W approximately 48' to an angle point, then N 30 degrees-47'00'' W, 243.93' to an angle point, 30'' E, 105.77' to an angle point that describes the northeasterly bound of said lot, then S 68 degrees-39'-50'' W, 209.54' to an angle point, then S 68 degrees 47'-18'' W, 141.98' to a point coincidental with Traphole Brook, and the town line between Norwood and Walpole, and also the NW corner of said parcel, then along the meandering centerline of Traphole Brook to the place and point of beginning, and establishing same as Manufacturing (M) Zone.

On standing vote motion declared carried. Voting Yes, 102; No, 12.

ARTICLE 13.

REPORT OF THE NORWOOD PLANNING BOARD ON AMENDING EXISTING ZONING MAP OF THE TOWN OF NORWOOD

To: THE CITIZENS OF THE TOWN OF NORWOOD:

The Norwood Planning Board through the Daily Transcript in the issue of April 18 and 25, 1986 gave notice of its intention to hold a public hearing on May 5, 1986 at 9:00 P.M. in the Municipal Building on proposed amendment to the Zoning Map of the Town of Norwood, said hearing as advertised was duly held and notices mailed in compliance with Chapter 808 of the Acts of 1975 and the Planning Board herewith submits its final report and recommendation which is in the following form:

We recommend AMENDMENT to the existing Zoning Map of the Town of Norwood as submitted in the attached motion under Article 13 of the Special Town Meeting of May 12, 1986 for the following reasons:

1. The proposed apartment zoning would be the best use of the land.

2. The proposed use would improve the existing land aesthetically as well as cause appreciation of real estate values in the entire area.

3. Existing wells which are not presently used for drinking water would not be disturbed and any contaminants presently existing (if any) would be removed thereby enhancing the entire area.

Respectfully submitted,
ALFRED P. PORRO, JR.
E. WILLIAM BAMBER
ANNE T. LYDON
Norwood Planning Board

ARTICLE 13. On a motion offered by Mr. Bamber, duly seconded by Mr. O'Neill, it was

VOTED: To amend the existing zoning Map of the Town of Norwood as follows:

By altering the District Boundaries with respect to that portion of the present Manufacturing Zone, namely: that area bounded as follows:

Beginning at a point, said point being on the northerly sideline of Morse Street and being the point of intersection of the present zone line dividing the general residence zone and the manufacturing zone, thence:

N 23-14-00 E by the general residence zone, one thousand four and 17/100 (1004.17) feet, thence:

N 33-32-00 E by the general residence zone, ninety two and 95/100 (92.95) feet, thence:

S 57-25-45 E by the Charles W. Eliot Field four hundred thirty two and 79/100 (422.79) feet more or less to the centerline of the Neponset River, thence;

Southwesterly by the manufacturing zone and by the centerline of the Neponset River as shown on Land Court Plan 3777J, dated June 27, 1940, one thousand seven (1,007) feet more or less, thence:

N 58-34-45 W by the manufacturing zone and by the northerly sideline of Morse Street, twenty seven (27) feet more or less, thence:

Southwesterly by the manufacturing zone and the northerly sideline of Morse Street and by a curve to the left of a radius of two hundred thirty and 00/100 (230.00) feet, a distance of one hundred thirty three and 14/100 (133.14) feet, thence:

S 88-15-15 W by the manufacturing zone and by the northerly sideline of Morse Street, one hundred forty six and 71/100 (146.71) feet, to the said point of beginning.

By withdrawing said portion from the Manufacturing Zone (M) and establishing same as an Apartment Zone (A).

On standing vote motion declared lost. Voting yes, 12; No, 104.

ARTICLE 1. On a motion offered by Mr. Howard, duly seconded by Mr. Nason, it was

VOTED: That the sum of $260,000 be transferred from Surplus Revenue and appropriated for the purpose of Handicapped Accessibility Renovations for the Town Hall, Library, and Police and Fire Stations.

And be it further voted that the Permanent Building Construction Committee be authorized to expend said funds for said purposes.

On voice vote motion declared carried.

ARTICLE 2. On a motion offered by Mr. Howard, duly seconded by Mr. Nason, it was

VOTED: That the sum of $7,000.00 be transferred from the FY 86 Public Works Wages account and appropriated for Public Works Overtime.

On voice vote motion declared carried.

ARTICLE 3. On a motion offered by Mr. Howard, duly seconded by Mr. Nason, it was

VOTED: That the sum of $9,000.00 be transferred from Surplus Revenue and appropriated for Selectmen's Negotiating Services.

On voice vote motion declared carried.

ARTICLE 4. On a motion offered by Mr. Howard, duly seconded by Mr. Nason, it was

VOTED: That the sum of $238.50 be transferred from Surplus Revenue and appropriated for the purpose of unpaid bills.

On voice vote motion declared carried unanimously.

ARTICLE 5. On a motion offered by Mr. Howard, duly seconded by Mr. Nason, it was

VOTED: That the sum of $24,662.00 be transferred from Surplus Revenue and appropriated for Maintenance of Buildings.

On voice vote motion declared carried.

ARTICLE 6. On a motion offered by Mr. Howard, duly seconded by Mr. Nason, it was

VOTED: That the sum of $3,000.00 be transferred from Surplus Revenue and appropriated for Custodial Supplies.

On voice vote motion declared carried.

ARTICLE 7. On a motion offered by Mr. Howard, duly seconded by Mr. Nason, it was

VOTED: That the sum of $12,620.00 be transferred from the FY 86 School Custodial Salaries account and appropriated for Custodial Overtime.

On voice vote motion declared carried.

ARTICLE 8. On a motion offered by Mr. Curran, duly seconded by Mr.Riolo, it was

VOTED: That the General By-Laws be amended by adding the following:

Section 1: SECURED KEY ACCESS

Any building other than a residential building of less than six (6) units which has a fire alarm system or other fire protection system shall provide a secure key box installed in a location accessible to the Fire Department in case of emergency. This key box shall contain keys to fire alarm control panels and other keys necessary to operate or service fire protection systems.

The key box shall be a type approved by the Chief of the Norwood Fire Department and shall be located and installed as approved by the Chief.

Any building owner violating this by-law after receiving due notice by the Fire Department shall be subject to a fine of fifty dollars ($50.00).

On voice vote motion declared carried.

ARTICLE 9. On a motion offered by Mr. Mastandrea, duly seconded by Mrs. King, it was

VOTED: That the Town of Norwood accept the following report of the Study Committee appointed under Article 1 of the Special Town Meeting held April 3, 1986:

Mr. Moderator and Town Meeting Members: The following members were appointed by the Moderator to study a possible by-law proposed to be adoped under Chapter 527 of the Acts of 1983: Rudith M. Berkowitz, Benjamin B. Bush, Daniel B. Desatnick, Eugene J. Doherty, and John W. Hayes. Your Study Committee was charged with the duty to file a report in conjunction with the Annual Town Meeting.

Your Committee has met on several occasions and is of the opinion that there is no emergency existing in the Town of Norwood as specified in Section 1 of Chapter 527 of the Acts of 1983 concerning conversions of rental units into condominiums of cooperative units. In fact the Town of Norwood has many units for the elderly.

Furthermore, Chapter 527 of the Acts of 1983 give several protections to tenants in rental units which are proposed to be converted to condominiums or cooperative units. The owner of such a rental unit must give notice prior to conversion of at least one year or the term of a lease, whichever is longer, before the tenant can be removed. At present, the law for evictions appears to give additional and sufficient protection.

If the tenant is handicapped, elderly or of low or moderate income, the period of notice is extended to two years. These terms "Handicapped", "elderly" and "low or moderate income" are well defined in the law.

The law requires an owner of a unit to be converted to assist elderly, handicapped and low or moderate income tenants to find comparable rental housing. The law provides that the failure of the owner of such a unit, to find substitute housing accommodation shall extend the period of notice for up to an additional two years. Therefore, it is possible for a tenant to remain up to four years after a conversion.

The amount of rent for such a tenant must remain the same except that it may be increased by the same percentage as the increase in the consumer price index. The owner of real estate is obliged to pay "actual, documented costs of moving" under the law.

These costs are not to exceed $750.00 per unit. The handicapped, elderly and low or moderate income tenants can receive up to $1,000 for actual moving costs.

The tenants of such units may purchase them if they desire. They are given a "right of first refusal" under the law.

THEREFORE, in our opinion, the Town of Norwood does not need a so-called "Condominium or Cooperative Conversion By-Law". In our opinions, the provisions of Chapter 527 of the Acts of 1983 provide tenants with sufficient protections under the law and we will recommend indefinite postponement under Article 10 of this warrant.

RUDITH M. BERKOWITZ BENJAMIN B. BUSH
DANIEL B. DESATNICK EUGENE J. DOHERTY
JOHN W. HAYES

On voice vote motion declared approved as submitted.

ARTICLE 10. On a motion offered by Rudith M. Berkowitz, duly seconded by Eugene J. Doherty, it was

VOTED: That the action under this article be indefinitely postponed in view of the report accepted under Article 9 of this Town Meeting.

On voice vote motion declared carried.

Meeting adjourned.

A True Record

ATTEST: ROBERT M. THORNTON
Town Clerk and Accountant

ADJOURNED SPECIAL TOWN MEETING
TOWN OF NORWOOD

Pursuant to the provisions of the by-laws of the town of Norwood, notice is hereby given that at the Special Town Meeting of the inhabitants of the Town of Norwood held on Monday evening, May 12, 1986, it was voted that the meeting stand adjourned to meet at 7:30 P.M. on Wednesday, May 14, 1986 in the Junior High School South Auditorium on Washington Street.

It was further voted that Article 14 and Article 15 be laid on the table and acted upon at the adjourned session of this meeting.

ROBERT M. THORNTON
Town Clerk and Accountant

May 13, 1986
Norwood, Norfolk, ss.

May 14, 1986

By virtue of the within notice I have posted the same as directed. The posting was completed Wednesday, May 14, 1986.

NICHOLAS J. CONNOLLY
Constable, Town of Norwood

A True Copy:

ATTEST: ROBERT M. THORNTON
Town Clerk and Accountant

COMMONWEALTH OF MASSACHUSETTS
ADJOURNED SPECIAL TOWN MEETING
(Seal)
TOWN OF NORWOOD

Norfolk, ss.

In pursuance with the foregoing warrant, the inhabitants of the town of Norwood, and Town Meeting Members qualified to vote in elections and Town affairs met in the Auditorium of the Junior High School South on Washington Street in said town on Wednesday, May 14, 1986 at 7:30 o'clock in the afternoon.

The Moderator, Robert C. Capasso called the meeting to order. The notice calling the meeting to order was read by the Town Clerk and Accountant, Robert M. Thornton. Tellers being appointed and sworn, The following action was taken on articles on the foregoing warrant.

ARTICLE 14.

REPORT OF THE NORWOOD PLANNING BOARD ON AMENDING EXISTING ZONING MAP OF THE TOWN OF NORWOOD

To: The Citizens of the Town of Norwood:

The Norwood Planning Board through the Daily Transcript in the issue of April 21 and 28, 1986 gave notice of its intention to hold a public hearing on May 5, 1986 at 8:30 P.M. in the Municipal Building on proposed amendment to the Zoning Map of the Town of Norwood, said hearing as advertised was duly held and notices mailed in compliance with Chapter 808 of the Acts of 1975 and the Planning Board herewith submits its final report and recommendation which is in the following form:

We recommend AMENDMENT to the existing Zoning Map of the Town of Norwood as submitted in the attatched motion under Article 14 of the Special Town Meeting of May 12, 1986 for the following reason:

1. The present use of the land is residential (S2) and the and the change would eliminate future problems for residential home owners.

2. The Change would stabilize the use of the properties to protect the residential character of the neighborhood.

3. The existing homes would be brought into conformity with abutting land.

Respectfully submitted,

ANNE T. LYDON
E. WILLIAM BAMBER
PAUL J. DONOHUE
Norwood Planning Board

ARTICLE 14. On a motion offered by E. William Bamber, duly seconded by Paul J. Donohue, it was

VOTED: To amend the existing Zoning Map of the Town of Norwood as follows:

Beginning at the point of a property line, said point being N 33-47W, a distance of 150 feet more or less from a Massachusetts Highway Bound at station 33 + 15.33 on the northerly line of Walpole Street; thence running N33-47W, a distance of 141.00 feet; thence running N67°-39-20" E, a distance of 160.24 feet to a property corner; thence running S7-52E, a distance of 127.01 feet; thence running S12-28E, a distance of 25.01; thence running southwesterly along a line 150 feet northerly, and parallel to the northerly line of Walpole Street, a distance of 108 feet more or less, to the point of beginning of this layout, by withdrawing said portion from manufacturing and establishing same as Business (B).

Beginning at a point on a property corner, said point being N33-47W, a distance of 291.00 feet from a Massachusetts Highway Bound at station 33 + 15.33 on the northerly line of Walpole Street, thence running N2-35-00W a distance of 119.85 feet, thence running in a northwesterly direction, a distance of 270 feet more or less along the old zoning line; thence running northeasterly a distance of 95 feet to a point on the Shoreline of Ellis Pond; thence running northeasterly, easterly, and southeasterly along the old zoning line and the Shoreline of Ellis Pond, a distance of 810 feet more or less, thence running S 63-22-00E, a distance of 420 feet more or less along the line 150 feet northerly and parallel to the northerly line of Walpole Street; thence running N12°-28'E, a distance of 25.01 feet; thence running N 07°-52'E, a distance of 127.01 feet, thence running N 67°-39-00E, a distance of 160.24 feet to the point of beginning of this layout, by withdrawing said portion from manufacturing (M) and establishing same as Single Residence (S2).

On standing vote motion declared carried. Voting Yes, 75; No, 27.

ARTICLE 15. On a motion offered by Mr. Howard, duly seconded by Mr. Nason, it was

VOTED: That the Town of Norwood accepts the last paragraph of the Third Clause of Section 5 of Chapter 59 of the General Laws, as added by Chapter 489 of the Acts of 1985 in order that the provisions of subjection (C) shall not apply to any charitable non-residential mental health facility, organized under Chapter one hundred and eighty which provides clinical, therapeutic, diagnostic and counseling services to persons with mental disorders; And be it further Voted: That the Town accepts Chapter 469 of the Acts of 1985 in order to authorize the assessors assessing such tax, assesment, rate or charge, as set forth in said section eight, may, upon application abate any part or all of such unpaid tax, assessment, rate, charge, costs or interests, for the tax years from nineteen hundred and seventy-eight to nineteen hundred and eighty-six, inclusive, whether or not same is secured by a tax title held by the city or town, without the written authorization of the commissioner, for any

charitable nonresidential mental health facility, organized under chapter one hundred and eight of the General Laws which provides clinical, therapeutic, diagnostic and counseling services to persons with mental disorders and which, in the judgment of said tax assessors, board or officer, benefits the residents of said city or town;

And be it further Voted: That the sum of $101,126.42 be transferred from Surplus Revenue and appropriated for the purpose as stated above in this article.

An amended motion was made by Mr. DiMaria and duly seconded for Indefinite Postponement and was declared lost by voice vote.

The Main motion as presented was declared carried by voice vote.

Meeting Adjourned.

A True Record.

ATTEST: ROBERT M. THORNTON
Town Clerk and Accountant

THE COMMONWEALTH OF MASSACHUSETTS
ANNUAL TOWN MEETING
(Seal)
TOWN OF NORWOOD

Norfolk, ss.

To either of the Constables in the Town of Norwood in said County, Greetings:

In the name of the Commonwealth of Massachusetts, you are hereby required to notify and warn the inhabitants of the Town of Norwood, qualified as the law requires to vote in town affairs, to meet in the Auditorium of the Junior High School South on Washington Street in said town on Monday, May 12, 1986 at 8:00 o'clock in the afternoon to notify and warn the Town Meeting Members to meet and act at said time and place on the following articles, namely:

ARTICLE 1. To see what sum or sums of money the town will vote to raise by taxation and/or transfer from Surplus Revenue for the purpose of appropriating such sum or sums for wage increases for all Town employees, including the School Department, or take any other action in the matter.

ARTICLE 2. To hear and act on the reports of Town Officers and Committees.

ARTICLE 3. To see if the town will vote to authorize the Collector of Taxes to use the same means as a Town Treasurer may use when acting as Collector.

ARTICLE 4. To see if the Town will vote to authorize the Town Treasurer, with the approval of the Selectmen, to borrow money from

time to time in anticipation of the revenue of the financial year beginning July 1, 1984, in accordance with the provisions of General Laws, Chapter 44, Section 4, and to issue a note or notes therefor, payable within one year, and to renew any note or notes as may be given for a period of less than one year in accordance with General Laws, Chapter 44, Section 17.

ARTICLE 5. To see what sums of money the Town will vote to raise, borrow, or transfer from available funds in the treasury and appropriate for the fiscal year beginning July 1, 1984 through June 30, 1985, for the following purposes, or take any other action in the matter. "All sums voted for salaries are to be expended in conformance with the official budget of the Finance Commission unless otherwise voted by the Town Meeting. All sums voted for New Equipment shall be expended for items listed in the budgets approved by the Finance Commission and voted by the Town Meeting".

A. GENERAL GOVERNMENT

1. Selectmen
   - a. Salaries
   - b. Expenses
   - c. New Equipment
   - d. Negotiating Services
2. General Manager
   - a. Salaries
   - b. Expenses
   - c. New Equipment
3. Town Clerk and Accountant
   - a. Salaries
   - b. Expenses
   - c. New Equipment
4. Town Treasurer and Collector of Taxes
   - a. Salaries
   - b. Expenses
   - c. New Equipment
   - d. Expense of foreclosure of tax titles
   - e. Collection Agent Fees
   - f. Certification of Bonds and Notes
5. Assessors
   - a. Salaries
   - b. Expenses
   - c. New Equipment
   - d. Expense of defense of Assessors under G.L. Chapter 58A
6. Engineering
   - a. Salaries
   - b. Expenses
   - c. New Equipment
7. Law
   - a. Salary
   - b. Expenses
   - c. Legal Services

8. Election and Registration
   a. Salaries
   b. Expenses
9. Finance Commission
   a. Expenses
   b. New Equipment
10. Planning Board
   a. Salaries
   b. Expenses
11. Board of Appeal
   a. Zoning Code
   b. Building By-Law
12. Maintenance and Repair of Municipal Building and Grounds
   a. Maintenance and Repair of Building
   b. Salaries
   c. New Equipment
13. Municipal Building - Office Service
   a. Salaries
   b. Expenses
   c. New Equipment
14. Printing of Town Report
15. Defraying incidental and other necessary expenses not otherwise provided for, including Out-of-State Travel
17. Computer Management and Supplies
18. Council on Aging
19. Youth Commission
20. Parking Ticket Collection
21. Elderly Handicapped Transportation
22. Handicapped Commission
23. Handicapped Accessibility-Capital Expenditures

B. PROTECTION OF PERSONS AND PROPERTY

1. Police Department
   a. Salaries
   b. Expenses
   c. New Equipment
2. Fire Department
   a. Salaries
   b. Expenses
   c. New Equipment
   d. Maintenance of Police and Fire Station
   e. Maintenance of Police and Fire Station New Equipment
3. Maintenance and Extension of Fire Alarm System

4. Hydrant Service
5. Inspector Buildings
   a. Salary
   b. Expenses
   c. New Equipment
6. Sealer of Weights and Measures
   a. Salary
   b. Expenses
7. Insect Pest Extermination
   a. Expenses
   b. Contract Labor
8. Care & Planting of Shade Trees and Dutch Elm Disease Control
9. Animal Control Officer
   a. Salary
   b. Expenses

C. HEALTH AND SANITATION

1. Board and Health
   a. Salaries
   b. Expenses
   c. New Equipment
2. Sewers
   a. Maintenance
   b. Particular
   c. Sewer Construction
3. Drains
   a. Maintenance
   b. Construction
4. Operation and Maintenance of Town Dump
5. Removal of Refuse

D. PUBLIC WORKS

1. Administration
   a. Salaries and Wages
   b. Expenses
   c. New Equipment
2. Public Works Labor - All Departments
3. Garage Maintenance

E. HIGHWAYS

1. Maintenance and Repairs
2. Construction

3. Snow and Ice Removal
4. Sidewalks
5. Street Lighting
6. Traffic Signals

F. SCHOOLS, GENERAL AND VOCATIONAL

1. Salaries
   a. Administration
   b. Instruction
   c. Custodial
   d. Auxiliary Agencies
   e. Continuing Fees and Services
   f. Utilities
   g. Maintenance of Buildings
   h. Equipment Repairs/Replacements
   i. Maintenance of Grounds
   j. Capital Outlay/New Equipment
   k. Revolving Fund - A.A.
   l. Transportation
   m. Out-of-State Travel
   n. Chapter 766 Program
   o. Music Program
   p. Special Accounts - JHN Merger

G. PUBLIC SERVICE

1. Electric Light Department
   a. Personal Services and Payroll Wages
   b. Operating and Maintenance Expense
   c. Administrative, Customer and General Expense
   d. Depreciation
   e. Purchase of Power
2. Water Department
   a. Maintenance and Operation
   b. Construction

H. LIBRARY

a. Salaries
b. Expenses
c. New Equipment
d. Maintenance and Repair of Library Buildings
e. Maintenance of Grounds

I. PARKS, PLAYGROUNDS AND RECREATION

1. Parks Maintenance
   a. Expenses
   b. New Equipment

2. Recreation-Outdoor Program
   a. Salaries
   b. Expenses
   c. Capital Improvements
   d. Special Programs
3. Recreation Department-Civic Center
   a. Salaries
   b. Expenses
   c. Building Maintence

J. CEMETERIES

1. Maintenance
   a. Salaries
   b. Expenses
   c. New Equipment
2. Improvement
   a. Salaries
   b. Expenses
   c. New Equipment

K. VETERANS BENEFITS

a. Salaries
b. Expenses
c. New Equipment

L. RETIREMENT

1. Contributory Retirement Pension Accumulation Fund
2. Expense of Contributory Retirement Board
3. Funding of Unfunded Liability

M. INTEREST AND DEBT REQUIREMENT

1. Interest Requirements
2. Bonds and Notes due in 1984-1985

N. INSURANCE ON TOWN PROPERTY

N. RESERVE FUND

P. NORWOOD MUNICIPAL AIRPORT

Q. MISCELLANEOUS

1. Expense of Commission to Promote Business and Industry
2. Observance of Memorial Day
3. Observance of Fourth of July
4. Expense of Christmas Decorations
5. Carillon Concerts
6. Expense for Civil Defense
7. Expense of Conservation Commission
8. Expense of Permanent Building Construction Committee
9. Historical Commission
10. Moderator's Expense

ARTICLE 6. To see what sum of money the Town will vote to raise and appropriate to meet overdrafts and unpaid bills incurred for the period July 1, 1984 to June 30, 1985.

ARTICLE 7. To see what sum the Town will vote to authorize the Board of Assessors to apply from free cash in the treasury in offset to the amount appropriated to be raised by taxation for the fiscal year beginning July 1, 1986 through June 30, 1987, or take any other action in the matter.

ARTICLE 8. To see if the Town will vote to authorize the Selectmen to lease for periods not exceeding five years buildings or parts of buildings for the purpose of providing separate and suitable quarters for Post 70 American Legion, Post 2452 Veterans of Foreign Wars, Norfolk County Marine Corps League of Norwood, Chapter 90 Disabled American Veterans and Amvets 153 of Norwood, and to raise and appropriate sums for the payment of rents for the fiscal year beginning July 1, 1986 through June 30, 1987, or take any other action in the matter.

ARTICLE 9. To see what sum of money the Town will vote to raise and appropriate for the purpose of maintaining the insurance fund to pay Workmen's Compensation.

ARTICLE 10. To see what sum of money the Town will vote to raise for the purpose of paying part of the premiums for group life insurance, accident, hospitalization, medical and surgical insurance for certain employees and their dependents under the provisions of General Laws, Chapter 32B.

ARTICLE 11. To see what sum of money the Town will vote to transfer from Surplus Revenue and appropriate for the Stabilization Fund, or take any other action in the matter.

ARTICLE 12. To see what sum of money the Town will vote to raise and appropriate for the payment of hospital, medical and surgical expenses of retired firemen and policemen, as provided in General Laws, Chapter 41, Section 100B, or take any other action in the matter.

ARTICLE 13. To see what sum of money the Town will vote to raise in whatever manner and appropriate such funds to meet the capital and operating costs in connection with the Blue Hills Regional High School assessed to the Town for the fiscal year beginning July 1, 1986 through June 30, 1987, or take any other action in the matter.

ARTICLE 14. To see if the Town will vote to authorize the Board of Selectmen to accept and enter into contract for the expenditure of any funds allotted by the Commonwealth and/or County for the construction, reconstruction and improvement of public roads under the provisions of Section 34, Chapter 90 of the General Laws, Ter. Ed., and acts in amendment thereof and in addition thereto.

ARTICLE 15. To see if the Town will vote to raise and appropriate the sum of $ for the town funds to be used in conjunction with and in addition to any funds allotted by the Commonwealth and/or County for the construction, reconstruction and improvement of roads under the provisions of Section 34, Chapter 90 of the General Laws, Ter. Ed., and acts in amendment thereof and in addition thereto.

ARTICLE 16. To see if the Town will vote to authorize the Board of Selectmen to enter into contract with the Mass. Dept. of Public Works and the Norfolk County Commissioners and to expend funds made available for the construction, reconstruction and improvement of public ways.

ARTICLE 17. To see if the Town will vote to accept and layout as new town ways, as laid out and reported by the Selectmen, Irving Street from North Avenue to Silver Street, as shown on plan and profile dated August 2, 1984 by Walter R. Ryan, Town Engineer, and Irving Street from Silver Street to Station 8+81.63 to Station 12+69.21 dated November 6, 1984, by Walter R. Ryan, Town Engineer, copies of which are on file at the office of the Town Clerk, Municipal Building and available for inspection, or take any other action in the matter.

ARTICLE 18. To see if the Town will vote to authorize the Board of Selectmen to acquire by purchase or eminent domain, the fee in Irving Street as described in the immediately preceding article, or take any other action in the matter.

ARTICLE 19. To see what sum of money the Town will vote to raise and appropriate from taxation, and/or borrowing, and/or surplus revenue, and/or any other available funds for the purpose of acquiring by purchase or eminent domain the fee in Irving Street as described in the immediately two preceding articles, or take any other action in the matter.

ARTICLE 20. To see what sum of money the Town will vote to raise and appropriate from taxation, and/or borrowing, and/or surplus revenue, and/or any other available funds for the purpose of Engineering Services, Design Services, Construction and other reasonably related expenses for Irving Street, as described in the immediately preceding three articles, or take any other action in the matter.

ARTICLE 21. To see whether the Town of Norwood will vote to accept General Laws, Chapter 64J to impose a jet fuel excise. (On petition of Walter J. Grady, 5 Ridgewood Drive, et al.)

And you are directed to serve this warrant by posting attested copies thereof in ten public places in this town seven days at least before the time and day of said meeting. Hereof fail not and make due return of this warrant with your doings thereon to the Selectmen on or before the day and time of said meeting.

Given under our hands at Norwood this first day of April, A.D. 1986.

JOHN F. KINNALY
THOMAS ACQUINAS RIOLO
WILLIAM F. BUTTERS
WALTER F. DEMPSEY
JOSEPH F. CURRAN
Selectmen of Norwood

Norwood, Norfolk, ss. April 25, 1986

By virtue of the within warrant I have posted the same as directed. The posting was completed Friday, April 25, 1986.

NICHOLAS J. CONNOLLY
Constable, Town of Norwood

A True Copy.

ATTEST: ROBERT M. THORNTON
Town Clerk and Accountant

ADJOURNED ANNUAL TOWN MEETING
TOWN OF NORWOOD

Pursuant to the provisions of the by-laws of the town of Norwood, notice is hereby given that at the Annual Town Meeting of the inhabitants of the town of Norwood held on Monday evening, May 12, 1986, it was voted that the meeting stand adjourned to meet at 8:00 P.M. on Wednesday, May 14, 1986 in the Junior High School South Auditorium on Washington Street.

It was further voted that Articles 1 through Article 21 be laid on the table and acted upon at the adjourned session of this meeting.

ROBERT M. THORNTON
Town Clerk and Accountant

May 13, 1986

Norwood, Norfolk, ss. May 14, 1986

By virtue of the within notice I have posted the same as directed. The posting was completed Wednesday, May 14, 1986.

NICHOLAS J. CONNOLLY
Constable, Town of Norwood

A True Copy.

ATTEST: ROBERT M. THORNTON
Town Clerk and Accountant

COMMONWEALTH OF MASSACHUSETTS
ADJOURNED ANNUAL TOWN MEETING
(Seal)
TOWN OF NORWOOD

Norfolk, ss.

In pursuance with the foregoing warrant, the inhabitants of the town of Norwood, and Town Meeting Members qualified to vote in elections and Town affairs met in the auditorium of the Junior High School on Washington Street in said town on Monday, May 14, 1986 at 8:00 o'clock in the afternoon.

The Moderator, Robert C. Capasso called the meeting to order. The notice calling the meeting to order was read by the Town Clerk and Accountant, Robert M. Thornton. Tellers being appointed and sworn, the following action was taken on the articles of the foregoing warrant.

ARTICLE 1. On a motion offered by Mr. Howard, duly seconded by Mr. Nason, it was

VOTED: Indefinite Postponement (Reconsidered 6/2/86)

On voice vote motion declared carried.

ARTICLE 2. On a motion offered by Mr. Howard, duly seconded by Mr. Nason, it was

VOTED: That the report of the Finance Commission and its recommendations with respect to appropriation estimates for the fiscal year 1986-1987 be received and acted upon.

And be it further voted that all sums voted for salaries are to be expended in conformance with the official budget of the Finance Commission unless otherwise voted by the Town Meeting.

All sums voted for new equipment shall be expended for items listed in the budgets approved by the Finance Commission unless otherwise voted by the town Meeting.

On voice vote motion declared carried.

ARTICLE 2. On a motion offered by Mr. Curran, duly seconded by Mr. Riolo, it was

VOTED: That the Annual Report of the town officials of the Town of Norwood be received and accepted as printed.

On voice vote motion declared carried.

ARTICLE 3. On a motion offered by Mr. Curran, duly seonnded by Mr. Riolo, it was

VOTED: That the Town Treasurer and Collector of Taxes, as Collector of Taxes be and hereby is authorized to use all means of collecting taxes which a Town Treasurer may use, according to law, when acting as Collector of Taxes.

On voice vote motion declared carried.

ARTICLE 4. On a motion offered by Mr. Curran, duly seconded by Mr. Riolo, it was

VOTED: That the Town Treasurer, with the approval of the Selectmen, be and hereby is authorized to borrow money from time to time in anticipation of the revenue of the financial year beginning July 1, 1986, in accordance with the provisions of General Laws, Chapter 44, Section 4, and to issue a note or notes therefor, payable within one year, and to renew any note or notes as may be given for a period of less than one year in accordance with General Laws, Chapter 44, Section 17.

On voice vote motion declared carried.

ARTICLE 5. A-1. On a motion offered by Mr. Howard, duly seconded by Mr. Nason, it was

VOTED: That the following sums be raised by taxation and appropriated for the purposes indicated:

Salaries	$ 45,429.00
Departmental Expenses	10,450.00
Negotiating Services	9,000.00
Steno Services	3,000.00

On voice vote motion declared carried.

ARTICLE 5. A-2. On a motion offered by Mr. Howard, duly seconded by Mr. Nason, it was

VOTED: That the following sums be raised by taxation and appropriated for the purposes indicated:

Salaries	$181,389.00
Departmental Expenses	8,000.00
New Equipment	2,900.00

A Motion to amend offered by Mr. Curran, duly seconded by Mr. Riolo to amend salaries to $189,389 was carried by standing vote. Voting Yes, 50; No, 48.

ARTICLE 5. A-3. On a motion offered by Mr. Howard, duly seconded by Mr. Nason, it was

VOTED: That the following sums be raised by taxation and appropriated for the following purposes:

Salaries	$205,219.00
Departmental Expenses	14,041.00
New Equipment	2,600.00

On voice vote motion declared carried.

ARTICLE 5. A-4. On a motion offered by Mr. Howard, duly seconded by Mr. Nason, it was

VOTED: That the following sums be raised by taxation and appropriated for the following purposes:

Salaries	$251,255.00
Departmental Expenses	26,542.00
Expense of Foreclosure of Tax Titles and Attorney Fees	4,000.00
Collection Agent Fees	12,000.00
Certification of Bonds and Notes	30,000.00
New Equipment	2,000.00

On voice vote motion declared carried.

ARTICLE 5. A-5. On a motion offered by Mr. Howard, duly seconded by Mr. Nason, it was

VOTED: That the following sums be raised by taxation and appropriated for the following purposes:

Salaries	$ 98,775.00
Departmental Expenses	8,150.00
Expense of Defense of Assessors under G.L. Chapter 58A	8,000.00

New Equipment	900.00
Revaluation Update	138,500.00
Microfilm Processing	2,500.00

On voice vote motion declared carried.

ARTICLE 5. A-6. On a motion offered by Mr. Howard, duly seconded by Mr. Nason, it was

VOTED: That the following sums be raised by taxation and appropriated for the purposes indicated:

Regular Salaries	$ 95,901.00
Co-op Student Salary	12,608.00
Overtime	4,000.00
Longevity	250.00
Total Salaries	112,759.00
Departmental Expenses	4,550.00

On voice vote motion declared carried.

ARTICLE 5. A-7. On a motion offered by Mr. Howard, duly seconded by Mr. Nason, it was

VOTED: That the following sums be raised by taxation and appropriated for the purposes indicated:

Salaries	$ 31,201.00
Departmental Expenses	8,825.00
Legal Services, Special Counsel	2,500.00

On voice vote motion declared carried.

ARTICLE 5. A-8. On a motion offered by Mr. Howard, duly seconded by Mr. Nason, it was

VOTED: That the following sums be raised by taxation and appropriated for the purposes indicated:

Salaries	$ 22,037.00
Departmental Expenses	54,300.00
New Equipment	1,000.00

On voice vote motion declared carried.

ARTICLE 5. A-9. On a motion offered by Mr. Howard, duly seconded by Mr. Nason, it was

VOTED: That the following sums be raised by taxation and appropriated for the purposes indicated:

Departmental Expenses (Of which the sum of $30,000.00 shall be for audit services)	$ 44,300.00

On voice vote motion declared carried.

ARTICLE 5. A-10. On a motion offered by Mr. Howard, duly seconded by Mr. Nason, it was

VOTED: That the following sum be raised by taxation and appropriated for the purposes indicated:

Departmental Expenses	$ 7,600.00

On voice vote motion declared carried.

ARTICLE 5. A-11a. On a motion offered by Mr. Howard, duly seconded by Mr. Nason, it was

VOTED: That the following sums be raised by taxation and appropriated for the purpose indicated:

Salaries	$ 13,531.00
Departmental Expenses	3,164.00

On voice vote motion declared carried.

ARTICLE 5. A-11b. On a motion offered by Mr. Howard, duly seconded by Mr. Nason, it was

VOTED: That the following sum be raised by taxation and appropriated for the purpose indicated:

Building By-Law	$ 200.00

On voice vote motion declared carried.

ARTICLE 5. A-12. On a motion offered by Mr. Howard, duly seconded by Mr. Nason, it was

VOTED: That the sum of $108,382.00 be raised by taxation and appropriated for the following purposes:

Maintenance and Repair of Building	$ 4,000.00
Salaries	31,012.00
Departmental Expenses	41,920.00
Renovations	31,450.00

On voice vote motion declared carried.

ARTICLE 5. A-13. On a motion offered by Mr. Howard, duly seconded by Mr. Nason, it was

VOTED: That the following sums be raised by taxation and appropriated for the purposes indicated:

Salaries	$ 16,470.00
Departmental Expenses	30,730.00
New Equipment	4,400.00

On voice vote motion declared carried.

ARTICLE 5. A-14. On a motion offered by Mr. Howard, duly seconded by Mr. Nason, it was

VOTED: That the following sum be raised by taxation and appropriated for the purpose indicated:

Printing of Town Report	$ 11,500.00

On voice vote motion declared carried.

ARTICLE 5. A-15. On a motion offered by Mr. Howard, duly seconded by Mr. Nason, it was

VOTED: That the following sums be raised by taxation and appropriated for the purposes indicated:

Departmental Expenses	$ 18,300.00
So. Norfolk County Association for Retarded Citizens	14,666.00
Norfolk Mental Health Association	14,855.00

Norwood Summerfest..... 9,000.00
Pulse, Inc. Rental..... 4,596.00

On voice vote motion declared carried.

ARTICLE 5. A-17. On a motion offered by Mr. Howard, duly seconded by Mr. Nason, it was

VOTED: That the sum of $207,766.00 be raised by taxation and appropriated for Computer Management Contracts.

On voice vote motion declared carried.

ARTICLE 5. A-18. On a motion offered by Mr. Howard, duly seconded by Mr. Nason, it was

VOTED: That the following sums be raised by taxation and appropriated for the purpose indicated:

Personal Service..... $ 24,984.00
Departmental Expenses..... 5,265.00

On voice vote motion declared carried.

ARTICLE 5. A-19. On a motion offered by Mr. Howard, duly seconded by Mr. Nason, it was

VOTED: That the following sums be raised by taxation and appropriated for the purposes indicated:

Salaries..... $ 25,886.00
Departmental Expenses..... 2,600.00

On voice vote motion declared carried.

ARTICLE 5. A-20. On a motion offered by Mr. Howard, duly seconded by Mr. Nason, it was

VOTED: That the following sums be raised by taxation and appropriated for the purposes indicated:

Personal Services..... $ 2,500.00
Departmental Expense..... 17,100.00

On voice vote motion declared carried.

ARTICLE 5. A-21. On a motion offered by Mr. Howard, duly seconded by Mr. Nason, it was

VOTED: That the following sum be raised by taxation and appropriated for the purpose indicated:

Departmental Expense..... $ 34,000.00

On voice vote motion declared carried.

ARTICLE 5. A-22. On a motion offered by Mr. Howard, duly seconded by Mr. Nason, it was

VOTED: That the following sum be raised by taxation and appropriated for the purpose indicated:

Departmental..... $ 2,500.00

On voice vote motion declared carried.

Meeting adjourned.

A True Record.

ATTEST: ROBERT M. THORNTON
Town Clerk and Accountant

ADJOURNED ANNUAL TOWN MEETING
TOWN OF NORWOOD

Pursuant to the provisions of the by-laws of the town of Norwood, notice is hereby given that at the Annual Town Meeting of the inhabitants of the town of Norwood held on Wednesday evening, May 14, 1986, it was voted that the meeting stand adjourned to meet at 8:00 P.M. on Monday, May 19, 1986 in the Junior High School South Auditorium on Washington Street.

It was further voted that Article 5A-23 through Article 21 be laid on the table and acted upon at the adjourned session of this meeting.

In the event that the meeting is not completed next Monday, the continuation date will be Thursday, May 22, 1986.

ROBERT M. THORNTON
Town Clerk and Accountant

May 15, 1986
Norwood, Norfolk, ss.

May 16, 1986

By virtue of the within notice I have posted the same as directed. The posting was completed Friday, May 16, 1986.

NICHOLAS J. CONNOLLY
Constable, Town of Norwood

A True Copy.

ATTEST: ROBERT M. THORNTON
Town Clerk and Accountant

ADJOURNED ANNUAL TOWN MEETING
(Seal)
TOWN OF NORWOOD

Norfolk, ss.

In pursuance with foregoing warrant, the inhabitants of the town of Norwood, and Town Meeting Members qualified to vote in elections and Town affairs met in the auditorium of the Junior High School on Washington Street in said town on Monday, May 19, 1986 at 8:00 o'clock in the afternoon.

The Moderator, Robert C. Capasso called the meeting to order. The notice calling the meeting to order was read by the Town Clerk and Accountant, Robert M. Thornton. Tellers being appointed and sworn, the following action was taken on the articles of the foregoing warrant.

ARTICLE 5. A-23. On a motion offered by Mr. Howard, duly seconded by Mr. Nason, it was

VOTED: Capital Expenditures.....None

On voice vote motion declared carried.

ARTICLE 5. B-1. On a motion offered by Mr. Howard, duly seconded by Mr. Nason, it was

VOTED: That the following sums be raised by taxation and appropriated for the purposes indicated:

Salaries	$2,133,180.00
(Of which amount the sum of $196,100.00 shall be for overtime)	
Departmental Expense	170,000.00
(Of which amount the sum of $31,000.00 shall be for New Uniforms, the sum of $16,500.00 shall be for Telephone services, and the sum of $42,000.00 shall be for Transportation).	
New Equipment	$ 87,900.00

On voice vote motion declared carried.

ARTICLE 5. B-2. On a motion offered by Mr. Howard, duly seconded by Mr. Nason, it was

VOTED: That the sum of $2,001,785 be raised by taxation and that the sum of $100,000 be transferred from the Ambulance Receipts account and transferred for the following purposes:

Salaries	$1,430,523.00
Paid Holidays	66,882.00
Overtime and Recalls	32,000.00
Subs for Vacation Leave	135,000.00
Longevity Pay	6,500.00
Prin. Clerk and Stenographer	16,778.00
Incentive Pay	7,500.00
Emergency Medical Training	24,700.00
Dispatchers	79,952.00
Total Salaries	$1,799,835.00
Departmental Expenses	88,925.00
(Of which sum not more than $3,000.00 shall be for New Uniforms)	
New Equipment	98,575.00
Maintenance of Police/Fire Station	114,450.00

A motion to amend offered by Mr. Curran, duly seconded by Mr. Ivatts that the recommendations of the Finance Commission be amended by striking out the figure $100,000.00 and inserting in place thereof the figure $145,243.00 and by striking out the figure $1,430,523.00 and inserting in place thereof the figure $1,461,016.00 and by striking out the figure $1,799,835.00 and inserting in place thereof the figure $1,830,328.00 and by striking out the figure $98,575.00 and inserting in place thereof the figure $113,325.00

Motion as amended declared carried by voice vote.

ARTICLE 5. B-3. On a motion offered by Mr. Howard, duly seconded by Mr. Nason, it was

VOTED: That the following sum be raised by taxation and appropriated for the purpose indicated:

Maintenance and Extension of System $ 42,089.00

On voice motion declared carried.

ARTICLE 5. B-4. On a motion offered by Mr. Howard, duly seconded by Mr. Nason, it was

VOTED: That the sum of $12,000.00 be raised by taxation and appropriated for Hydrant Service.

On voice vote motion declared carried.

ARTICLE 5. B-5. On a motion offered by Mr. Howard, duly seconded by Mr. Nason, it was

VOTED: That the following sums be raised by taxation and appropriated for the purposes indicated:

Salaries..... $ 116,106.00
(Of which amount the sum of $10,548.00 shall be for Substitution Pay and the sum of $2,000.00 shall be for Overtime.)
Departmental Expense..... 8,620.00

On voice vote motion declared carried.

ARTICLE 5. B-6. On a motion offered by Mr. Howard, duly seconded by Mr. Nason, it was

VOTED: That the following sums be raised by taxation and appropriated for the purposes indicated:

Salary..... $ 5,955.00
Departmental Expenses..... 808.00

On voice vote motion declared carried.

ARTICLE 5. B-7. On a motion offered by Mr. Howard, duly seconded by Mr. Nason, it was

VOTED: That the sum of $4,000.00 be raised by taxation and appropriated for the purpose of Insect Pest Extermination—Departmental Expenses.

On voice vote motion declared carried.

ARTICLE 5. B-8. On a motion offered by Mr. Howard, duly seconded by Mr. Nason, it was

VOTED: That the following sum be raised by taxation and appropriated for the purpose indicated:

Care and Planting of Shade Trees and Dutch Elm Disease Control..... $ 27,075.00

On voice motion declared carried.

ARTICLE 5. B-9. On a motion offered by Mr. Howard, duly seconded by Mr. Nason, it was

VOTED: That the following sums be raised by taxation and appropriated for the purposes indicated:

Salaries	$	21,310.00
Departmental Expense		6,000.00

On voice vote motion declared carried.

ARTICLE 5. C-1. On a motion offered by Mr. Howard, Duly seconded by Mr. Nason, it was

VOTED: That the following sums be raised by taxation and appropriated for the purposes indicated:

Salaries	$	141,351.00
Departmental Expenses		7,830.00

A motion to amend salaries to $142,782.00 was declared lost by voice vote.

Motion as presented was declared carried by voice vote.

Meeting adjourned.

A True Record.

ATTEST: ROBERT M. THORNTON
Town Clerk and Accountant

ADJOURNED ANNUAL TOWN MEETING
TOWN OF NORWOOD

Pursuant to the provisions of the by-laws of the town of Norwood, notice is hereby given that at the adjourned Annual Town Meeting of the inhabitants of the Town of Norwood held on Monday evening, May 19, 1986, it was voted that the meeting stand adjourned to meet at 8:00 P.M. on Thursday, May 22, 1986 in the Junior High School South Auditorium on Washington Street.

It was further voted that Article 5C-2 through Article 21 be laid on the table and acted upon at the adjourned session of this meeting.

ROBERT M. THORNTON
Town Clerk and Accountant

May 20, 1986

Norwood, Norfolk, ss. May 22, 1986

By virtue of the within notice I have posted the same as directed. The posting was completed Wednesday, May 21, 1986.

NICHOLAS J. CONNOLLY
Constable, Town of Norwood

A True Copy.

ATTEST: ROBERT M. THORNTON
Town Clerk and Accountant

ADJOURNED ANNUAL TOWN MEETING

(Seal)

TOWN OF NORWOOD

Norwood, Norfolk, ss.

In pursuance with the foregoing warrant, the inhabitants of the town of Norwood, and Town Meeting Members qualified to vote in elections and Town affairs met in the Auditorium of the Junior High School South on Washington Street in said town on Thursday, May 22, 1986 at 8:00 o'clock in the afternoon.

The Moderator, Robert C. Capasso called the meeting to order. The notice calling the meeting to order was read by the Town Clerk and Accountant, Robert M. Thornton. Tellers being appointed and sworn, the following action was taken on the articles of the foregoing warrant.

ARTICLE 5. C-2. On a motion offered by Mr. Howard, duly seconded by Mr. Nason, it was

VOTED: That the following sums be raised by taxation and appropriated for the purposes indicated:

Maintenance	$	998,073.00
Particular Sewers		9,500.00

(Of which sum the amount of $983,073.00 shall be for MWRA)

And be it further:

VOTED: That the sum of $79,000.00 be taken from Federal Revenue Sharing Funds P.L. 92-512 and appropriated for Sewer Construction

On voice vote motion declared carried.

ARTICLE 5. C-3. On a motion offered by Mr. Howard, duly seconded by Mr. Nason it was

VOTED: That the following sums be raised by taxation and appropriated for the purposes indicated:

Maintenance	$	8,000.00
Construction		5,000.00

On voice vote motion declared carried.

ARTICLE 5. C-4. On a motion offered by Mr. Howard, duly seconded by Mr. Nason, it was

VOTED: That the sum of $40,000.00 be raised by taxation and appropriated for Maintenance of Town Dump.

On voice vote motion declared carried.

ARTICLE 5. C-5. On a motion offered by Mr. Howard, duly seconded by Mr. Nason, it was

VOTED: That the sum of $655,000.00 be raised by taxation and appropriated for Removal of Refuse.

On voice vote motion declared carried.

ARTICLE 5. D. On a motion offered by Mr. Howard, duly seconded by Mr. Nason, it was

VOTED: That the following sums be raised by taxation and appropriated for the purposes indicated:

Administration Salaries	$ 159,986.00
Wages	945,135.00
Departmental Expense	49,700.00
Garage Maintenance	90,000.00

And it be further:

VOTED: That the sum of $190,000.00 be taken fron Federal Revenue Sharing Funds P.L. 92-512 and appropriated for Public Works New Equipment.

ARTICLE 5. E. On a motion offered by Mr. Howard, duly seconded by Mr. Nason, it was

VOTED: That the following sums be raised by taxation and appropriated for the purposes indicated

Maintenance and Repairs	$ 49,600.00
Snow and Ice Removal	151,000.00
Sidewalks	70,000.00
Street Lighting	212,000.00
Highway Construction	111,700.00
Traffic Control	38,100.00

On voice vote motion declared carried.

ARTICLE 5. F-1a. On a motion offered by Mr. Howard, duly seconded by Mr. Nason, it was

VOTED: That the sum of $1,317,769.00 be raised by taxation and appropriated for Schools Administation Salaries.

A motion to amend was offered by Mr. Pelletier, duly seconded by Mrs. McKenna that the School Committee amend the motion of the Finance Commission by striking the figure $1,317,769.00 and inserting in place thereof the figure $1,320,671.00 for the purpose of Administration Salaries.

On standing vote motion as amended was declared carried. Voting Yes, 65; No, 31.

ARTICLE 5. F-1b. On a motion offered by Mr. Howard, duly seconded by Mr. Nason, It was

VOTED: That the sum of $9,166,527.00 be raised by taxation and appropriated for Schools Instruction Salaries.

On voice vote motion declared carried.

ARTICLE 5. F-1c. On a motion offered by Mr. Howard, duly seconded by Mr. Nason, it was

VOTED: That the following sums be raised by taxation and appropriated or the purposes indicated:

Custodial Salaries	$ 744,733.00
Custodial Overtime	54,029.00

On voice vote motion declared carried.

ARTICLE 5. F-1d. On a motion offered by Mr. Howard, duly seconded by Mr. Nason, it was

VOTED: That the sum of $127,191.00 be raised by taxation and appropriated for Salaries, Auxiliary Agencies.

On voice vote motion declared carried.

ARTICLE 5. F-2a. On a motion offered by Mr. Howard, duly seconded by Mr. Nason, it was

VOTED: That the sum of $60,791.00 be raised by taxation and appropriated for Schools Administration Expense.

(Of which amount the sum of $10,000.00 shall be for contract negotiation purposes.)

On voice vote motion declared carried.

ARTICLE 5. F-2b. On a motion offered by Mr. Howard, duly seconded by Mr. Nason, it was

VOTED: That the sum of $238,229.99 be raised by taxation and appropriated for Schools Instructional Supplies and Textbooks.

On voice vote motion declared carried.

ARTICLE 5. F-2c. On a motion offered by Mr. Howard, duly seconded by Mr. Nason, it was

VOTED: That the sum of $37,422.00 be raised by taxation and appropriated for School Custodial Supplies.

On voice vote motion declared carried.

ARTICLE 5. F-2d. On a motion offered by Mr. Howard, Duly seconded by Mr. Nason, it was

VOTED: That the sum of $29,341.00 be raised by taxation and appropriated for School Auxiliary Agencies.

On voice vote motion declared carried.

ARTICLE 5. F-2e. On a motion offered by Mr. Howard, duly seconded by Mr. Nason, it was

VOTED: That the sum of $124,013.00 be raised by taxation and appropriated for Schools Continuing Fees and Services.

On voice vote motion declared carried.

ARTICLE 5. F-2f. On a motion offered by Mr. Howard, duly seconded by Mr. Nason, it was

VOTED: That the sum of $536,566.00 be raised by taxation and appropriated for School Utilities.

On voice vote motion declared carried.

ARTICLE 5. F-2g. On a motion offered by Mr. Howard, duly seconded by Mr. Nason, it was

VOTED: That the sum of $278,546.00 be raised by taxation and appropriated for the purpose indicated:

School Maintenance of Building..... $ 278,546.00
(Of which sum not more than $53,139.00 shall be for maintaining Junior High North.)

On voice vote motion declared carried.

ARTICLE 5. F-2h. On a motion offered by Mr. Howard, duly seconded by Mr. Nason, it was

VOTED: That the sum of $35,243.00 be raised by taxation and appropriated for Schools Equipment Repairs/Replacements.

On voice vote motion declared carried.

ARTICLE 5. F-2i. On a motion offered by Mr. Howard, duly seconded by Mr. Nason, it was

VOTED: That the sum of $53,950.00 be raised by taxation and appropriated for Schools Maintenance of Grounds.

On voice vote motion declared carried.

ARTICLE 5. F-2j. On a motion offered by Mr. Howard, duly seconded by Mr. Nason, it was

VOTED: That the sum of $364,888.00 to be taken from Federal Revenue Sharing Funds P.L. 92-512 and appropriated for School Capital Outlay and New Equipment.
(Of which sum not more than $218,000.00 shall be for Roof Repairs.)

On voice vote motion declared carried.

ARTICLE 5. F-2k. On a motion offered by Mr. Howard, duly seconded by Mr. Nason, it was

VOTED: That the sum of $80,850.00 be raised by taxation and appropriated for Schools Athletic Association Town Funds.

On voice vote motion declared carried.

ARTICLE 5. F-2l. On a motion offered by Mr. Howard, duly seconded by Mr. Nason, it was

VOTED: That the sum of $464,208.00 be raised by taxation and appropriated for Schools Transportation.

On voice vote motion declared carried.

ARTICLE 5. On a motion offered by Mr. Howard, duly seconded by Mr. Nason, it was

VOTED: That the sum of $2,000.00 be raised by taxation and appropriated for Schools Out-of-State Travel.

On voice vote motion declared carried.

ARTICLE 5. F-2n. On a motion offered by Mr. Howard, duly seconded by Mr. Nason, it was

VOTED: That the sum of $691,350.00 be raised by taxation and appropriated for Schools Chapter 766 Program.

On voice vote motion declared carried.

ARTICLE 5. F-2o. On a motion offered by Mr. Howard, duly seconded by Mr. Nason, it was

VOTED: That the sum of $10,685.00 be raised by taxation and appropriated for Schools Music Revolver-Town Share.

On voice vote motion declared carried.

ARTICLE 5. F-2p. On a motion offered by Mr. Howard, duly seconded by Mr. Nason, it was

VOTED: Indefinite Postponement

On voice vote motion declared carried.

ARTICLE 5. G-1. On a motion offered by Mr. Howard, duly seconded by Mr. Nason, it was

VOTED: That the sum of $20,800,068.00 be taken from the receipts of the Electric Light Department and appropriated for the following purposes:

Administration Salaries	$ 296,764.00
Wages	570,225.00
Overtime	155,650.00
Standby Pay	26,469.00
Longevity Pay	2,650.00
Operation and Maintenance	125,170.00
Administration Expenses	281,790.00
Depreciation	776,000.00
Purchase of Power	18,565,350.00

On voice vote motion declared carried.

ARTICLE 5. G-2. On a motion offered by Mr. Howard, duly seconded by Mr. Nason, it was

VOTED: That the following sums be raised by taxation and appropriated for the purposes indicated:

Maintenance and Operations (Of which the sum of $532,750.00 shall be for MWRA water fees.)	$ 608,200.00
Service Connections	12,000.00
Water Construction	30,000.00

On voice vote motion declared carried.

ARTICLE 5. H. On a motion offered by Mr. Howard, duly seconded by Mr. Nason, it was

VOTED: That the sum of $472,260.00 be raised by taxation and the sum of $588.00 be transferred from the funds received for Dog Licenses for Norfolk County and the sum of $22,400.00 be transferred from State Aid for Free Public Libraries and appropriated for the following purposes:

Salaries	$ 355,763.00
Departmental Expenses	129,685.00
Maint. & Repair of Library Building	9,800.00

On voice vote motion declared carried.

ARTICLE 5. I-1. On a motion offered by Mr. Howard, duly seconded by Mr. Nason, it was

VOTED: That the following sum be raised by taxation and appropriated for the purpose indicated:

Departmental	$	16,500.00

On voice vote motion declared carried.

ARTICLE 5. I-2. On a motion offered by Mr. Howard, duly seconded by Mr. Nason, it was

VOTED: That the sum of $116,793.00 be raised by taxation and appropriated for the following purposes:

Salaries	$	62,002.00
Departmental Expense		40,400.00
Capital Improvements		1,950.00
Special Programs		12,441.00

On voice vote motion declared carried.

ARTICLE 5. I-3. On a motion offered by Mr. Howard, duly seconded by Mr. Nason, it was

VOTED: That the sum of $268,657.00 be transferred from the interest from the sale of the Civic Center account and appropriated for the following purposes:

Salaries	$	189,327.00
Departmental Expenses		79,330.00

On voice vote motion declared carried.

ARTICLE 5. J-1. On a motion offered by Mr. Howard, duly seconded by Mr. Nason, it was

VOTED: That the following sums be raised by taxation and appropriated for the purposes indicated:

Salaries	$	186,849.00
Overtime		15,000.00
Departmental Expense		35,990.00
New Equipment		33,500.00
Office Renovations		6,500.00

On voice vote motion declared carried.

ARTICLE 5. J-2. On a motion offered by Mr. Howard, duly seconded by Mr. Nason, it was

VOTED: That the sum of $16,400.00 be raised by taxation and appropriated for Cemetery Improvement.

On voice vote motion declared carried.

ARTICLE 5. K. On a motion offered by Mr. Howard, duly seconded by Mr. Nason, it was

VOTED: That the following sums be raised by taxation and appropriated for the purposes indicated:

Salaries	$	47,108.00
Departmental Expenses		65,000.00
New Equipment		836.00

On voice vote motion declared carried.

ARTICLE 5. L. On a motion offered by Mr. Howard, duly seconded by Mr. Nason, it was

VOTED: That the following sums be raised by taxation and appropriated for the purposes indicated:

Accrued Liability	$ 2,016,000.00
Expense of Administration	41,308.00
Workmen's Compenstaion	1,000.00
Funding of Unfunded Liability	427,480.00
Non-Contributory Pensions	208,432.00

On voice vote motion declared carried.

ARTICLE 5. M. On a motion offered by Mr. Howard, duly seconded by Mr. Nason, it was

VOTED: That the sum of $1,251,208.00 be raised by taxation and appropriated for the purposes indicated:

Interest Requirements	$ 336,208.00
Bonds and Notes due in 1986-1987	915,000.00

On voice vote motion declared carried.

ARTICLE 5. N. On a motion offered by Mr. Howard, duly seconded by Nr. Nason, it was

VOTED: That the sum of $399,500.00 be raised by taxation and appropriated to meet the expense of insurance premiums on Town property.

On voice vote motion declared carried.

ARTICLE 5. O. On a motion offered by Mr. Howard, duly seconded by Mr. Nason, it was

VOTED: That the sum of $200,000.00 be transferred from the Overlay Reserve Fund and appropriated as Reserve Fund for the year 1986-1987.

On voice vote motion declared carried.

ARTICLE 5. P. On a motion offered by Mr. Howard, duly seconded by Mr. Nason, it was

VOTED: That the sum of $2,000.00 be raised by taxation and appropriated for the following purposes:

Administration Expense	$2,000.00

On voice vote motion declared carried.

ARTICLE 5. Q. On a motion offered by Mr. Howard, duly seconded by Mr. Nason, it was

VOTED: That the following sums be raised by taxation and appropriated for the purposes indicated:

Expense of Commission to Promote Business and Industry	$ 500.00
Observance of Memorial Day	3,000.00
Observance of Fourth of July	9,500.00

Expense of Christmas Decorations.....	5,000.00
Expense of Civil Defense.....	2,450.00
Expense of Conservation Commission..	4,730.00
Expense of Permanent Building Construction Committee.....	3,000.00
Historical Commission.....	200.00
Moderator's Expense.....	50.00
Fair Housing Commission.....	500.00
Cable T.V. Commission.....	1,000.00
Carillon Concerts.....	2,000.00

A motion to amend offered by Mr. DiMaria, duly seconded by Mr. Doherty was made to amend Expense of Conservation Commission by striking the figure $4,730.00 and inserting in place thereof the sum of $7,730.00.

On voice vote main motion as amended was declared carried by voice vote.

ARTICLE 6. On a motion offered by Mr. Howard, duly seconded by Mr. Nason, it was

VOTED: Indefinite Postponement.

On voice vote motion declared carried.

ARTICLE 7. It was agreed to hold this article until the end of the meeting.

ARTICLE 8. On a motion offered by Mr. Howard, duly seconded by Mr. Nason, it was

VOTED: That the sum of $2,880 be raised by taxation and appropriated for the following purposes:

Post 70 American Legion..... $	720.00
Post 2452 Veterans of Foreign Wars....	720.00
Norfolk County Marine Corps League of Norwood.....	720.00
Chapter 90 Disabled American Veterans	720.00

On voice vote motion declared carried.

ARTICLE 9. On a motion offered by Mr. Howard, duly seconded by Mr. Nason, it was

VOTED: That the sum of $100,000 be raised by taxation and appropriated for the purpose of maintaining the insurance fund to pay for Workmen's Compensation.

On voice vote motion declared carried.

ARTICLE 10. On a motion offered by Mr. Howard, duly seconded by Mr. Nason, it was

VOTED: That the sum of $850,000 be raised by taxation and appropriated for the purpose of paying part of the premiums for group life insurance, accident, hospitalization, medical and surgical insurance for certain employees and their dependents under the provisions of General Laws, Chapter 32B.

On voice vote motion declared carried.

ARTICLE 11. On a motion offered by Mr. Howard, duly seconded by Mr. Nason, it was

VOTED: That the sum of $100,000 be raised by taxation and appropriated for the Stabilization Fund.

On voice vote motion declared carried.

ARTICLE 12. On a motion offered by Mr. Howard, duly seconded by Mr. Nason, it was

VOTED: That the sum of $6,000 be raised by taxation and appropriated for the payment of hospital, medical and surgical expenses of retired firemen and policemen as provided in General Laws, Chapter 41, Section 100 B.

On voice vote motion declared carried.

ARTICLE 13. On a motion offered by Mr. Howard, duly seconded by Mr. Nason, it was

VOTED: That the sum of $320,258 be raised by taxation and appropriated to meet the capital and operating costs in connection with the Blue Hills Regional High School assessed to the Town for the current year.

On voice vote motion declared carried.

Meeting adjourned.

A True Record.

ATTEST: ROBERT M. THORNTON
Town Clerk and Accountant

ADJOURNED ANNUAL TOWN MEETING
TOWN OF NORWOOD

Pursuant to the provisions of the by-laws of the town of Norwood, notice is hereby given that at the Adjourned Annual Town Meeting of the inhabitants of the Town of Norwood held on Thursday evening, May 22, 1986, it was voted that the meeting stand adjourned to meet at 8:00 P.M. on Monday, June 2, 1986 in the Junior High School South Auditorium on Washington Street.

It was further voted that Article 7 and Article 14 through Article 21 be laid on the table and acted upon at the adjourned session of this meeting.

ROBERT M. THORNTON
Town Clerk and Accountant

May 23, 1986

Norwood, Norfolk, ss. May 27, 1986

By virtue of the within notice I have posted the same as directed. The posting was completed Tueday, May 27, 1986.

NICHOLAS J. CONNOLLY
Constable, Town of Norwood

A True Copy.

ATTEST: ROBERT M. THORNTON
Town Clerk and Accountant

ADJOURNED ANNUAL TOWN MEETING

(Seal)

TOWN OF NORWOOD

Norfolk, ss.

In pursuance with the foregoing warrant, the inhabitants of the town of Norwood, and Town Meeting Members qualified to vote in elections and Town affairs met in the auditorium of the Junior High School South on Washington Street in said town on Monday, June 2, 1986 at 8:00 o'clock in the afternoon.

The Moderator, Robert C. Capasso called the meeting to order. The notice calling the meeting to order was read by the Town Clerk and Accountant, Robert M. Thornton. Tellers being appointed and sworn, the following action was taken on the articles of the foregoing warrant.

ARTICLE 14. On a motion offered by Mr. Curran, duly seconded by Mr. Doherty, it was

VOTED: That the Board of Selectmen are hereby authorized to accept and enter into contract for the expenditure of any funds allotted by the Commonwealth and/or County for the construction, reconstruction and improvement of public roads under the provisions of Section 34, Chapter 90 of the General Laws.

On voice vote motion declared carried.

ARTICLE 15. On a motion offered by Mr. Howard, duly seconded by Mr. Nason, it was

VOTED: That the sum of $125,000 be raised by taxation and appropriated for town funds to be used in conjunction with and in addition to any funds allotted by the Commonwealth and/or County for the construction, reconstruction and improvement of roads under the provisions of Section 34, Chapter 90, of the General Laws, Ter. Ed., and acts in amendment thereof and in addition thereto.

On voice vote motion declared carried.

ARTICLE 16. On a motion offered by Mr. Curran, duly seconded by Mr. Doherty, it was

VOTED: That the Board of Selectmen are hereby authorized to enter into contract with the Mass. Department of Public Works and the Norfolk County Commissioners and to expend funds made available for the construction, reconstruction and improvement of public ways.

On voice vote motion declared carried.

ARTICLE 17. On a motion offered by Mr. Curran, duly seconded by Mr. Doherty, it was

VOTED; Indefinite postponement.

An amended motion was offered by Roy Lydon, Jr. and duly seconded by E. William Bamber that the Town herewith accepts and lays out as new town ways, as laid out and reported by the Selectmen, Irving Street from North Avenue to Silver Street, as shown on plan and profile dated August 2, 1984, by Walter R. Ryan, Town Engineer, and Irving Street from Silver Street to Station 8 + 81.63 dated February 3, 1986 by Walter R. Ryan, Town Engineer, and Irving Street Station 8 + 81.63 to Station 12 + 69.21 dated November 6, 1984 by Walter R. Ryan, Town Engineer.

On voice vote motion declared lost.

Main motion of Indefinite postponement declared carried.

ARTICLE 18. On a motion offered by Mr. Howard, duly seconded by Mr. Nason, it was

VOTED: Indefinite Postponement.

On voice vote motion declared carried.

ARTICLE 19. On a motion offered by Mr. Howard, duly seconded by Mr. Nason, it was

VOTED: Indefinite Postponement.

On voice vote motion declared carried.

ARTICLE 20. On a motion offered by Mr. Howard, duly seconded by Mr. Nason, it was

VOTED: Indefinite Postponement.

On voice vote motion declared carried.

ARTICLE 21. On a motion offered by Walter Grady, duly seconded by Maureen Mulvey, it was

VOTED: That the Town of Norwood herewith accepts the provisions of Section 13 of Chapter 64J of the General Laws, as added by Section 7 of Chapter 145 of the Acts of 1985 in order to impose an excise tax on the sale of aircraft fuel, as provided therein.

On voice vote motion declared carried.

At this time a motion was made and seconded that action under Article I be reconsidered.

ARTICLE I. On a motion offered by Mr. Howard, duly seconded by Mr. Nason, it was

VOTED: That the sum of $368,292 be transferred from Surplus Revenue and transferred to the following accounts for the purpose of wage increases:

Selectmen Salaries	$ 2,761.00
Town Manager Salaries	10,822.00
Town Clerk and Accountant Salaries	11,989.00
Town Treasurer Salaries	14,928.00
Town Assessors Salaries	5,344.00
Town Engineer Salaries	6,561.00
Town Counsel Salaries	1,873.00
Election/Registration Salaries	1,035.00
Board of Appeals Salaries	853.00
Municipal Building Salaries	1,686.00
Office Services Salaries	1,030.00
Council on Aging Salaries	1,461.00
Youth Commission Salaries	1,595.00
Police Department Salaries	14,605.00
Fire Department Salaries	9,677.00
Building Inspector Salaries	6,917.00
Sealer of Weights Salaries	358.00
Animal Control Salaries	1,255.00
Retirement Board Salaries	1,255.00
Public Works Salaries	9,750.00
Public Works Wages	51,979.00
Cemetery Wages	10,532.00
Light Department Salaries	19,596.00
Light Department Wages	34,714.00
Recreation Department Salaries	6,909.00
Health Department Salaries	8,625.00
Veterans Department Salaries	2,897.00
Library Salaries	21,225.00
School Administration Salaries	59,849.00
School Auxiliary Agency Salaries	7,460.00
School Custodian Salaries	26,186.00
School Cafeteria Salaries	10,510.00

And be it further VOTED:

That the sum of $255,337 be transferred from Surplus Revenue and appropriated for the purpose indicated:

Fire Department Salaries (Of which sum the amount of $87,925 shall be for retroactive wage settlements for fiscal 1986)	$255,337.00

A motion to amend offered by Joseph F. Curran, duly seconded by Mr. Riolo to amend the recommendations of the Finance Commission by striking out the figure $366,237 and inserting in place thereof the figure $368,292.

and striking out the figure $10,822 and inserting in place thereof the figure $11,986.

and by striking out the figure $11,980 and inserting in place thereof the figure $12,880.

On voice vote motion as amended was declared carried.

ARTICLE 7. On a motion offered by Mr. Howard, duly seconded by Mr. Nason, it was

VOTED: That the Board of Assessors be and hereby are authorized to apply from free cash in the treasury in offset to the amount appropriated to be raised by taxation for the current fiscal year, the sum of $43,000.00.

On voice vote motion declared carried.

Meeting adjourned.

A True Record.

ATTEST: ROBERT M. THORNTON
Town Clerk and Accountant

THE COMMONWEALTH OF MASSACHUSETTS
SPECIAL TOWN MEETING WARRANT
(Seal)
TOWN OF NORWOOD

Norfolk, ss.

To either of the Constables in the Town of Norwood in said County, Greetings:

In the name of the Commonwealth of Massachusetts, you are hereby required to notify and warn the inhabitants of the Town of Norwood, qualified as the law requires to vote in town affairs, to meet in the Auditorium of the Junior High School South on Washington Street in said town on Monday, May 19th, 1986, at 7:30 P.M. o'clock in the afternnon to notify and warn the Town Meeting Members to meet and act at said time and place on the following article, namely:

ARTICLE 1. To see if the Town will vote to rescind its action taken under Article 21 of the Special Town Meeting called for 28 October 1985, at which time the Town voted to appropriate $31,000 for the reconstruction of runway 10/28 and related work, in that it is the Town's intention to place further development at the Norwood Airport on hold until substantial safety and noise abatement concessions and commitments are made by the FAA and the MAC to the Norwood Town Meeting, or take any other action in the matter. (On petition of John W. Hayes, 57 Hawthorne Street, et al).

And you are directed to serve this warrant by posting attested copies thereof in ten public places in this Town fourteen days at least before the time and day of said meeting. Hereof fail not and make due return of this warrant with your doings thereon to the Selectmen on or before the day and time of said meeting.

Given under our hands at Norwood this 29th day of April, 1986.

JOSEPH F. CURRAN
THOMAS A. RIOLO
WILLIAM F. BUTTERS
WALTER J. DEMPSEY
Selectmen of Norwood

Norwood, Norfolk, ss.

May 2, 1986

By virtue of the warrant I have posted the same as directed. The posting was completed Friday, May 2, 1986.

NICHOLAS J. CONNOLLY
Constable, Town of Norwood

A True Copy.

ATTEST: ROBERT M. THORNTON
Town Clerk and Accountant

THE COMMONWEALTH OF MASSACHUSETTS
SPECIAL TOWN MEETING
(Seal)
TOWN OF NORWOOD

Norfolk, ss.

In pursuance with the foregoing warrant, the inhabitants of the town of Norwood, and Town Meeting Members qualified to vote in elections and Town affairs met in the auditorium of the Junior High School South on Washington Street in said town on Monday, May 19, 1986 at 7:30 o'clock in the afternoon.

The Moderator, Robert C. Capasso called the meeting to order. The notice calling the meeting to order was read by the Town Clerk and Accountant, Robert M. Thornton. Tellers being appointed and sworn, the following action was taken on the article of the foregoing warrant.

ARTICLE 1. On a motion offered by John W. Hayes, duly seconded by Neil J. Reardon, it was

VOTED: To rescind its action taken under Article 21 of the Special Town Meeting of October 28, 1985, at which time the town voted to appropriate $31,000 for the reconstruction of runway 10/28 and related work.

On standing vote motion declared lost. Voting Yes, 48; No, 61.

Meeting adjourned.

A True Copy.

ATTEST: ROBERT M. THORNTON
Town Clerk and Accountant

VITAL STATISTICS

BIRTHS RECORDED IN THE TOWN OF NORWOOD—1986

Date	Name of Child	Name of Parents
January		
1	Lauren Elizabeth Balerna	Mark P. and Kathleen
1	Carl Seaverns Brady	Robert G., Jr. and Diane L.
1	Sarah Elizabeth Daniesl	Richard A., Sr. and Marilyn
1	Jennifer Kristen McCafferty	Brian F. and Debra A.
1	Leeann Mary Weckesser	Robert G. and Debra M.
1	Adam Benjamin Zax	Michael A. and Susan B.
2	Christopher Robert Barry	Robert E. and Diane M.
2	Lindsy Ann Powers	Gary F. and Michelle M.
3	Jeffrey Scott Allan	Robert D. and Denise E.
3	Amy Lynn Kuphal	David T. and Susan M.
4	Kelly Marguerite Moran	Barry G. and Leanne
6	Brendan Robert Powers	Albert V., Jr. and Maureen T.
6	Charles Francis Quartarone	Ronald F. and Gail L.
7	Adrena Nevart Altoonian	James J. and Priscilla M.
7	Megan Marie Leary	James A. and Nancy A.
7	Sean Munroe Leavitt	Mark W. and Karen J.
7	Rachel Ruth Tessier	Omer L. and Ruth M.
8	Meredith Leigh Chaffee	Jeffrey L. and Marilyn J.
8	Andrew Kevin Cloonan	Kevin W. and Patricia A.
8	Kathleen Mary Cochrane	Laurence G. and Ellen A.
9	Michael James Duggan	James M. and Jill A.
9	Laura Lee Hillcoat	James M. and Elizabeth J.
9	Erin Elisa O'Brien	Michael F. and Gloria T.
9	Katherine Laine Dahaner	Sean T. and Elizabeth G.
10	Hayley Diane Gibson	Joseph D. and Diane A.
10	Garrett Wade Pollister	Louis H. and Marilyn G.
10	Andrew Juan St. James	Dana J. and Eileen M.
10	Richard Thomas Laarhoven	James M. and Lorraine M.
11	Matthew Adam Guertin	Ronald J. and Gail A.
11	Daniel Joseph Sloan	David S. and Anna M.
11	Stephen Michael Troiano	Mark F. and Pamela J.
11	Erin Marie McEllin	Kevin J. and Ellen L.
12	Ian William Christenson	Mark A. and Nancy A.
13	Jason Scott Abbott	Brian J. and Susan J.
14	Paul Harrold Sales, III	Paul H., II and Deborah L.
14	Arthur Charles Drinkwater, III	ARthur C., II and Christine
15	Jeffrey Israel Avedisian	Anthony I. and Christine L.
15	Casey Jean Hilton	Stephen A. and Marcia J.
15	Usman Farooq Chaudhri	Sharif M. and Hamida S.
16	Robert Paul Higgins, Jr.	Robert P. and Christine J.

1986 BIRTHS — Continued

Date	Name of Child	Name of Parents
January		
16	Daniel Francis Friel, III	Daniel F., Jr. and Rhonda A.
17	Sarah Elizabeth Corkum	Paul J. and Valerie L.
17	Patrick Warren Kelley	James P. and Jane E.
18	Daniel Martins DaCunha	Jose and Zelia M.
18	Jonathan Tyler LaClair	Lewis S. and Cynthia J.
18	Gregory Stephen Manty	Russell S. and Susan M.
19	Jeremy Salvatore Calnan	John R., III and Faye C.
19	Scott James Hansen	Kenneth C. and Janice A.
19	Karen Louise Puopolo	John N. and Patricia E.
19	Tammie Puopolo	John N. and Patricia E.
20	Ashley Lorraine Frietas	David R. and Darlene M.
20	Nevin Owen Walsh	Stephen J. and Janet L.
21	Stephen Paul Callahan	Paul E. and Margaret E.
21	Michael Patrick Kelley	Ralph P. and Maureen T.
21	Brian Michael Sullivan	Michael G. and Marilyn S.
22	John Radosta, Jr.	John and Gilda
22	Christopher Andrew Howe	Richard F. and Santa M.
23	Whitney Renae Kocher	Bryan S. and Sandra L.
23	Matthew Richard Lewis	Bradford F. and Susan A.
23	Robert Jeffrey Masinda	Ronald J. and Tina M.
23	Janelle Adrienne Puusaaari	Toimi J. and Karen P.
23	Colleen Elizabeth McCann	Michael C. and Donna L.
24	Andrew John Griffin	John V. and Donna L.
24	Kaitlyn Elizabeth Kelleher	David P. and Linda M.
24	Heather Ann O'Neil	James A. and Karen R.
25	Eric Keith Barletta	Robert A. and Suzanne M.
25	My Linh Thi Huynh	Hien C. and Phuong T.
25	Thomas Carl Marston, Jr.	Thomas C. and Eileen M.
25	Daniel Arthur Marston	Thomas C. and Eileen M.
26	Christina Nicole DiPietro	John R. and Barbara J.
26	Angela Louise Lore	Andrew P. and Anna
27	Nicholas Andrew Fisher	William C. and Anne
27	Melissa Grace Schultz	Kevin J. and Janice E.
27	William Chamberlain Dorion	David M. and Deborah L.
27	Patrick Armstrong Irvine	William A. and Maryellen
28	Caitlin Anne Coyne	Michael F., Jr. and Susan E.
28	Robert James Moriarty	Brian S. and Nancy J.
28	Mark Leonard Perrotti	Stephen J. and Catherine M.
29	Clare Kathleen Gaffney	John R. and Barbara E.
29	Brian Day Machunski	Ronald A. and Deborah
30	Nancy Marie Branco	Joseph A. and Elizabeth M.
30	Amanda Jean Gifford	Randy E. and Lorna J.
30	Diana Lorraine Nusspickel	Edward A., Jr. and Janet L.
30	Michael Arthur Sylvester	Stanley J. and Anna Marie D
30	James Alexander Laird	Robert S. and Carol
30	Megan Casey Quinn	James P. and Paula C.

1986 BIRTHS — Continued

Date	Name of Child	Name of Parents
January		
31	Jacqueline Abromowski	John J. and Rita A.
31	Rana Nabih Aoude	Nabih F. and Salma M.
31	Paul Elliot Everett, Jr.	Paul E., Sr. and Paula M.
31	Jason Michael Goyette	Michael G. and Elisa M.
31	Nicholas Allen Jones	Douglas A. and Jane B.
31	Hunna Mansour Succar	Mansour R. and Natalie N.
February		
1	Kathryn Marie Charak	Earl J. and Kathleen F.
1	Danielle Fallon Collins	John and Patricia F.
1	Stephen Richard Feyler	Richard J. and Linda T.
1	Alicia Marie Muscatiello	Paul M. and Tami L.
2	Daniel James Hart	David R. and Deborah L.
2	Tara Noelle Ruccolo	John J., Jr. and Victoria L.
3	Erin Rosemary Rull	John P. and Patricia M.
4	Erin Nicole Cleary	Raymond E., Jr. and Donna M.
4	Andrew James Costa	James T. and Mary J.
4	Nicholas Michael Hedge	Cloyce L. and Christine M.
4	Padraic Seosaimh Joyce	Joseph N. and Catherine B.
4	Leo Edward Macdonald, III	Leo J., Jr. and Marianne
5	Jennifer Christine Alpert	Martin H., Jr. and Michele C.
5	Andrew Karlsson Coon	Clifford C. and Stina E.
5	Sarah Jeanne Downey	Philip M. and Jeanne C.
5	James Joseph Soule	Peter J. and Paula M.
5	Renee Albertine Vaillancourt	Charles J. and Janet E.
5	Alexander Jaymes Tucker	Robert P. and Lorna A.
6	Narelle Amber Jordan	Michael F. and Eleanor M.
7	Athanasia Hinoporos	Louis and Frederike F.
7	Kyle Gregory Sullivan	Gregory S. and Lorna J.
8	Curt Louis Aplert	Mark D. and Karen M.
8	Timothy Joseph Edson	Bruce E. and Ann-Marie
8	Benjamin Tyler Webber	Scott K. and Dorothy J.
9	Kelly Anne Whiffen	Lewis J. Jr. and Donna M.
9	Megan Ashley Giampa	Mark A. and Linda M.
9	Kristina Susan Golden	James A. and Barbara A.
9	James Francis Nelson, Jr.	James F. and Elizabeth A.
10	Brendan Richard Molloy	Robert J. and Maria M.
10	Frank Mitchell Pesanello	Frank J. and Janet R.
10	Brendan Nagata Powers	George G. and Yumi
11	Matthew James Healey	Cornelius J. and Anne M.
11	Samantha Anne Murphy	Paul C., Jr. and Cheryl A.
11	Kady Lynn Shea	Ralph J. and Gayle C.
11	Kristen Nacole Wall	William J. and Laurie A.
12	Leigh Ann Conroy	John and Judith A.
12	Nicole Elizabeth Wagner	Douglas R. and Deborah E.

1986 BIRTHS — Continued

Date	Name of Child	Name of Parents
February		
14	Lauren Marie Cardarella	Richard P. and Jane E.
14	Valerie Alice Cook	Robert A. and Janet
14	Kerrian Andrea Cowell	Mark A. and Sandra M.
14	Kerriann Frances Macaulay	Francis and Nancy J.
14	Dale Myron Hollocher	David C. and Judith M.
14	Deana Marie Laubenstein	Keith A. and Doreen F.
14	Scott William Thompson	William A. and Susan
15	Benjamin Carl Moberg	Carl R. and Anne E.
15	Tara Candice Stevens	Bradford P., Jr. and Carol A.
16	Anthony Vincent DeLaiarro	Vincent G. and Linda A.
16	Sheela Christine Holland	James H. and Dale P.
16	Daniel Joseph Lawyer, Jr.	Daniel J. and Laura J.
16	James Henry Shachoy	Henry J. and Cathleen B.
16	Saeed Abbas Akram	Bernard S. and Aneesan S.
16	Meghan Casey Kilgrew	Kerry M. and Edna A.
17	Renee Marie Weeks	Bruce W., Sr. and Christine L.
17	Thomas Michael Mahoney	Paul M. and Lisa A.
18	Devin John Calautti	John and Jean L.
18	Tanya Ann Corbo	William T., Jr. and Susan F.
18	Jonathan Richard Doda	Richard J. and Janet M.
18	Melanie Jill Ondrejik	Michael C. and Jacquelyn A.
19	William Frank Herman	Frank J., Jr. and and Ann M.
19	Jenna Rose Hershman	Robert B. and Janet M.
20	Kristen Marie Fragola	John A. and Terrie L.
20	Andrea Lynn Shore	Francis R. and Diane M.
22	Scott Robert Duquette	Michael J. and Lynn
22	Amanda Marie Aprea	Richard T. and Lucille
23	Jamie Elizabeth Bell	Robert P. and Joanne E.
23	Francesco Joseph Rondinelli	Giovanni and Anita L.
24	Michael Joseph Demler	Michael J. and Rose Marie
24	Abbey Gail Turner	John S. and Gail E.
24	Jonathan Daniel Shuster	Michael S. and Carol A.
25	Brandon Scott Carlino	Robert J. and Susan J.
25	Nicholas Paul Coskren	Timothy P. and Paula J.
25	Lauren Jean Fahlbeck	Douglas A. and Jean A.
25	Eileen Corey Ransow	Robert. C. and Ellen G.
25	Brittany Jean Smith	Ronald O. and Donna J.
26	Derek Pierce Partridge	Bradford C. and Susan H.
26	Pamela Jaye Rice	Kenneth F. and Linda M.
26	Katelyn Mary Sullivan	William J. and Linda A.
26	David Livingston Yules	Sidney J. and Jennifer R.
26	Christine Marie Partello	Wayne J. and Geraldine F.
27	Anthony Joseph Donofrio	Michael and Lynne-Mary
27	Emilee Lynch Minkwitz	Richard E. and Debra M.
27	Matthew Paul Ross	Peter J. Karen J.

1986 BIRTHS — Continued

Date	Name of Child	Name of Parents
March		
27	Virginia Eileen Graham	Thomas R. and Cecelia M.
28	Niall Peter Adams	Trevor H. and Katrina A.
28	Matthew Gunning Bradley	Wayne C. and Julia
28	Casey Lipinski	Richard J. and Gail A.
28	Laura Jean Roth	Gerard H. and Patricia A.
March		
1	William Patrick Harding	James C. and Margaret M.
1	Caroline Avery Kirby-Madden	Thomas P. and Mary H.
2	Dana Elizabeth Bolgen	Nils D. and Patricia A.
2	Daniel James DeBaggis	Henry P. and Jean C.
2	Lisa Giammanco	Frank P. and Gloria M.
2	Nicholas Joseph Crossen Pepin	James E. and Susan E.
3	Jamie Williams Coslett	William A. and Marilyn K.
3	Kirsten Elissa Puccio	Mark A. and Karen C.
3	Jill Elizabeth Rehrey	William G. and Susan L.
3	Thomas Michael White, II	Thomas C. and Elizabeth C.
3	Jonathan Steven Wright	Jeffery A and Gail S.
3	Sara Catherine Morelli	Achille N. and Donna M.
4	Joseph Anthony Bertucci, III	Joseph A., Jr. and Gail
4	Kerin Marie Carta	James J. and Linda M.
5	Joseph James Burakoff	Gerald R. and Maryanne
5	Joseph Albert Cullen, Jr.	Joseph A. and Mary E.
5	Suzanne Jean Kvilhaug	Joseph F. and Jean M.
5	Michael Patrick Murphy, Jr.	Michael P. and Lynda A.
5	Ashley Lynn DeCosta	Fernando L. and Lisa A.
6	Matthew Timothy Carroll	Timothy B. and Laura J.
7	Jonathan Louis Diamond	David L. and Marilyn
7	Angela Marie Hartinelli	Vincent P. and Leanne J.
8	Emily Elizabeth Ponte	Michael A. and Mary A.
9	Mohammed Bilal Chaudary	Abdul L. and Attiya M.
9	Elizabeth Charlotte Christian	Dean and Particia B.
10	Amy Sue Daniel	Charles G., Jr. and Susan R.
10	Jamie Michelle Kawadler	Martin and Ellen B.
10	Christy Canto Neves	Manuel C. and Maria Fernanda B.
10	Jennifer Lynn Twohig	James W. and Faith D.
11	Leanne Marie LaBelle	Lawrence A. and Colleen M.
11	Matthew Carl Silvernail	Carl W. and Maribeth F.
11	Benjamin Matthew Weiner	Michael W. and Susan J.
11	Matthew Wayne Diehm	Wayne F. and Joan E.
12	Paul Francis Coleman Jr.	Paul F. and Sharon P.
12	Joshua David Pearl	William J. and Barbara E.
12	Christopher Paul Tjiattas	Martin A. and Judith L.
12	Mary Louise Welch	John F. and Alice M.
14	Elias George Kopsiaftis	George L. and Christine L.

1986 BIRTHS — Continued

Date	Name of Child	Name of Parents
March		
14	Cory Ryan Ptak	William J. and Anita B.
14	Jonathan Adam Sprung	Jeffrey B. and Amy F.
15	James Francis Lane	Brian S. and Kathleen A.
15	Leslie Elizabeth Sullivan	Thomas J. and Kathleen E.
15	Kimberly Frances Wilson	Paul R. and Karen M.
16	Elizabeth Ann Johnson	Leo V., Jr. and Maryellen E.
16	David Brian Knott, II	David B. and Pamela S.
16	Jamal Shariat Moharreri	Hamid and Carol S.
17	Molly McGee Gayton	Michael A. and Janet
17	Shantell Marie Hassey	Dennis M. and Katherine A.
17	Brian David Kelly	James M. and Joanne M.
17	Sara Faye Margo	Alfred V., Jr. and Gail A.
17	Richard Patrick Ryan	Richard C. and Kathy A.
17	Jessica Lee Simpson	James R. and Jennifer L.
17	Danielle O'Connell Tringali	Guy J. and Denise M.
18	Steven John Sousa, Jr.	Steven J. and Kerry L.
19	Joyce Elizabeth Fleck	William D. and Susan E.
19	Molly Anne Houston	Michael P. and Sheila M.
19	Paul Benjamin Martin	Robert G. and Paula M.
19	Elizabeth Teresa Tebeau	David L. and Teresa F.
19	Jackson Bo Seam Yee	Jack W.J. and Pauline S.
19	Richard James Buckman	Richard and Dorothea E.
20	Lucia Ferrara	Sabato and Anna
20	Brandon Lee Schlosser	Kevin T. and Lauren J.
21	Kyle Elizabeth Grassi	Donald A. and Faith C.
21	John James Kelley, IV	John J., III and Karen L.
21	Brian Robert Gallo	Robert C. and Barbara L.
22	Matthew Thomas DeShiro	Michael A. and Madelyn M.
23	Casey Lynn Brescia	Joseph J. and Barbara A.
24	Suzan Bekiroglu	Doctor Haluk and Vija
24	Dorothy Elvira Jones	Eric R. and Nancy E.
24	Patrick Michael Starr	Thomas M. and Donna M.
24	Jeffrey Michael McGloin	Michael J. and Gail M.
25	Keriann Clinton	Joseph R. and Ann
25	Katie Marie Randall	Gerald A., Jr. and Bonnie J.
25	Abigail Terese Wessman	Robin D. and Amy T.
25	Kevin Michael May	Richard W. and Laurie A.
25	Ashley Ann Weir	Daniel M. and Shirley-Ann
27	Kimberly Ryan Beauman	Jeffery J. and Sally F.
27	Amanda Beth Colter	Adam B. and Maureen
27	Erin Elizabeth Pitt	Earle W., Jr. and Cheryl A.
27	Evelyn Serrano	Wilson and Audrey
28	Kristen Elizabeth Johnson	Neil P. and Lisha Y.
28	Bernard Francis McCahill IV	Bernard F. III and Catherine A.
29	Lara Marie Andrews	Robert R. and Linda M.

1986 BIRTHS — Continued

Date	Name of Child	Name of Parents
March		
29	Kerrie Ann Medeiros	Paul J. and Maryann
30	Kate Cronin	George T., Jr. and Jan H.
30	Frederick Alexander Tavaras	Manuel F. and Sharon L.
31	Judith Anne Doane	Daniel R. and Carol J.
31	Christian Harald Kenseth	Jonathan R. and Helga R.
31	Casey Mark Muse	Mark A. and Sandra H.
31	Meghan Sheila O'Neil	Paul J. and Maryann
31	Nicole Marie Walsh	Brian F. and Hai-Thuy K.
31	Serena West	Robert S. and Martina
April		
1	Alfredo Enrique Echeverria	Alfedo and Marcia C.
1	Mark Joseph Wood, Jr.	Mark J. and Yvette L.
2	Richard Edward McLaughlin Jr.	Richard E. and Lisa A.
2	Kathryn Walton Mozer	Robert E., Jr. and Martha L.
3	Kaleigh Ann Williams	Sheperd and Maria D.
4	Joseph Edward Becker	Gerald F. and Kathleen M.
4	Caitlyn Therese Kelly	Edmund J. and Margaret M.
5	Andrea Leigh Giokas	Dennis G. and Deborah A.
5	Andrea Lauren Keating	Brian M. and Terry I.
5	Amanda Kelly Larason	Jerome W., Jr. and Rebbeca
6	Daniel Joseph Crowley	James D. and Joan M.
6	Jessica Anne Fellini	Michael G. and Carrie A.
6	Alyson Alicia Saffelle	Michael S. and Gail L.
7	Ann Comly Sargent	Lucius M. III and Carol S.
7	Philip Lovell Clark	Philip L. and Ellen C.
8	Nicholas Paul DiGiacomo	Donald P. and Julia P.
8	Kerrie Ann Flynn	Donald J. and Catherine E.
8	Gary Christopher Schorer	Gary P. and Linda E.
9	Tracy Mary Harrington	Robert M. and Jean M.
10	Daniel Thomas Eysie	Thomas T. and Hillary A.
10	Casey Marie Marsh	Robert J. and Elizabeth
10	Michael Anthony Rossi	Anthony F. and Melinda E.
11	Leanne Michelle Goffredo	Francis M. and Kathleen M.
11	Christopher Scott Leitos	Scott M. and Leann
11	Michael Thomas Reynolds	Kevin T. and Doreen P.
11	Jessica Lacey Wight	Dana M. and Karen T.
11	Nicholas O'Rourke Falco	Kerry P. and Mary Jean
11	Lauren Elizabeth McFarland	Peter T. and Robin
12	Brian Michael Hilton	Jeffery A. and Susan L.
13	Jennifer Ann Durfee	Steven R. and Laure A.
13	Michael Anthony Hume	Michael F. and Julie
13	Neil Black Nicholson III	Neil B., Jr. and Louise G.
13	Matthew Paul Renaud	William O. and Theresa L.
14	Ann Marie Maimone	Michael J. and Deborah A.
14	Julie Frances Nolan	Joseph W. and Karin

1986 BIRTHS — Continued

Date	Name of Child	Name of Parents
April		
15	Brian Thomas Smith Feldman	Joel M. and Marie E.
15	Sarah Dervan Willis	Stephen A. and Deborah A.
15	Christopher Kevin Woods	Kevin M. and Amy C.
15	Deborah Lee Gonski	Stephen R. and Jacqueline M.
15	Graham Edward Jarrell	Richard H. and Susan P.
16	Catherine Faye Desiata	William R. and Janice M.
16	Jessica Marie Destito	Joseph T. and Deborah L.
16	Jonathan William Kardas	John M. and Brenda M.
17	Kevin John Colwell	Dennis M. and Suzanne H.
17	Trevor John Keegan Kenney	John C. and Janet M.
18	Michael Adam Cummings	Steven O. and Sandra K.
18	Deanna Leigh Dings	Robert K. and Susan J.
18	Andrew Smith McLaughlin	Francis E. and Nancy M.
19	Erin Elizabeth Mechan	Robert A., Jr. and Kathleen E.
19	Catherine Rose Rotondi	Ernest R. and Anna M.
19	Meredith Anne Sheehan	Joseph F. and Katherine M.
19	Stephen Nicholas Earner	Coleman W., Jr. and Dorene M.
20	Blaine Vincent Roche	Robert J.V. and Donna M.
20	Michelle Marie Woodall	John L. and Kathy A.
21	Cory Elizabeth Dooley	William F., Sr. and Marion F.
21	Alexander Downer Foster	Alexander D. and Leigh A.
21	Jennifer Lee Savage	Stephen G. and Patricia A.
22	David Runar Carlson	Robert J. and Joan H.
22	Anne Callahan Hartnett	Paul J., Jr. and Liane
23	Rebecca Lee Pfieffer	Matthew P. and Lisa M.
24	Taylor Daniel Brown	Brian D. and Ellen M.
24	Katie Marie Daniels	Stephen J. and Linda A.
24	Stephen Joseph Pfeil	Peter J. and Karen A.
25	Neil William Ennion	William K. and Brenda J.
25	Kevin William McCullough	Raymond J. and Carol A.
25	Michael John McDuff	John H., Sr. and Donna L.
25	Emily Bayle McIntosh	William J. and Carol A.
25	Brian Matthew Walsh	John N. and Jaynellen
25	Daniel William Lawrence, Jr.	Daniel W. and Loretta T.
25	Michelle Ann Luongo	Paul D. and Marilyn A.
25	Christine Nicole Mooney	William R. and Linda M.
26	Gerald Matthew Hefferman	Matthew S. and Elizabeth A.
26	Rachel Mary Mikhil	Hany W. and Magda E.
26	Ashley Nicole Sulham	Edmund N., Jr. and Debora L.
27	Andrew Casey Kelliher	Michael T. and Christine G.
27	Victoria Michelle Stumpek	Richard A. and Donna
27	Meghan Marie Hansen	Steven E. and Cathyann
28	Elizabeth Oulton Boudreau	Kevin M. and Ellen
28	Daniela Cerro	Pasqualino and Anna
28	Elizabeth Alexandra Hazelton	C. Russel Jr. and Kathleen A.

1986 BIRTHS — Continued

Date	Name of Child	Name of Parents
April		
28	Justin Michael Murphy	Frank and Anne Marie
29	Thomas William Durgin	Thomas P. and Patricia M.
29	Eric Christopher Rosado	Kerry A. and Janice E.
30	Michelle Renee Diagneault	Richard L. and Sandra J.
30	Meaghan O'Lynn Galvin	Brian E. and Ilsa M.
May		
1	Jonathan Joseph Archambault	Mark D. and Jeanne A.
1	Michelle Christine Hrycenko	Michael and Sophie A.
2	Emily Margaret Eisenhauer	Jefferie and Debra A.
2	Brad Michael Nathan	Eric R. and Danielle L.
3	Nathan Andrew McCleary	Gordon A. and Margaret H.
4	Alan Christopher Banks	Albert A. and Rhonda M.
4	Tracy Elizabeth Keith	Thomas J. and Barbara A.
4	Danielle Catherine Murphy	Gerard P. and Catherine A.
4	Paul David Bishop	Paul B. and Deborah A.
4	Matthew David Wein	Mark I. and Sheila
5	Ashley Marie DiNuoscio	Robert W. and Karen E.
5	Karen Camille Macomber	Bradford H. and Camille
5	Daniel Joseph Riall	Kenneth C. and Paula A.
5	Lauren Marie Schleiher	John R. and Donna M.
6	Timothy Michael Bell	James and Judith M.
6	Timothy Craig Hillberg	Richard J. and Paula J.
6	Christine Ann Knights	Richard C. and Barbara M.
6	Kathryn Elizabeth Whitney	Robert P. and Linda G.
7	Garrett Bopp	Francis J. and Charlene M.
7	Kayleigh Anne Carrigan	Wayne C. and Jane M.
7	Kerry Ann Donahue	Edward F., Jr. and Pamela M.
7	Jesse Dustin Leighton	Donald B. and Kathie A.
7	Meghan Faith McHugh	Robert E. and Deborah G.
8	Monica Lynn Harper	Francis M. and Chaelene A.
10	Molly Jane Fisher	Jeffrey E. and Debra M.
10	Lindsay Paige Jama	Charles S. and Candace M.
11	William Alan Kalalas	Daniel P. and Mary E.
11	Lauren Ashley McGrath	Lawrence J. and Robin C.
11	Emily Mae Rosbach	Francis J. VI and Edna L.
11	Amy Elizabeth Sullivan	Gregg J. and Sheryl L.
12	Caitlin Elizabeth Cooke	James A. and Kathleen F.
12	Jenna Lynn Morganelli	Carmine D. and Vienna M.

1986 BIRTHS — Continued

Date	Name of Child	Name of Parents
May		
12	Phillip Carl Nicholson II	Michael E. and Denise A.
13	William Donald Grossi	William J. and Patricia J.
13	Stephen William Lawrie	David J. and Nancy L.
13	Heather Melissa Lynch	Paul F. and Denise
14	Robert Francis Constantino Jr.	Robert F. and Dorothy D.
14	Colleen Marie Costigan	Harlie J. and Joan M.
14	Courtney Marie Dziuba	John T. and Patricia A.
15	Alyson Nicole Barker	Gordon B., Jr. and Patricia J.
15	Alissa Caitlyn Gillis	William R. and Leslie A.
15	Stephan David Lewis	Stephan C. and Dawn M.
15	Justin Frederick Smith	Jeffrey F. and Mary S.
16	Nicole Lynn Elterich	Steven E. and Carolyn E.
16	Jennifer Marie Henderson	Thomas J. and Deborah A.
16	Jessica Caitlin Morris	Richard L., Jr. and Elinore M.
16	Daniel James Smith	Timothy B. and Karen M.
17	James Bruno Destito Jr.	James B. and Michele L.
17	Jamie Ann Michael	David S. and Marlene J.
17	Emily Carol Moore	Michael F. and Patricia A.
17	Jennifer Judith Murray	James A. and Sharon A.
17	Kaitlyn Ann Myers	Donald J., Jr. and Paula C.
17	Eric James Razumic Rushin	James T. and Laurie J.
17	Richard Allen DeVore	Stephen R. and Rachelle A.
18	Kaitlyn Kathleen Burlone	Donald J., Jr. and Mary Jo
18	Stephen Gerad Norton	Donald J. and Gail A.
18	Laura Rose Doyle	Charles P., Jr. and Joanne M.
18	Nicole Marie Samiotes	Nicholas G. and Nancy R.
20	Sarah Elizabeth Ashworth	Wayne H. and Linda G.
20	Kathryn Ann Sinnott	James P. and Susan
21	Lisa Ann Johnson	Robert H. and Sandra A.
21	Alicia Katherine Monahan	James M. and Suzanne M.
21	Jessica Ann Richard	Stephen G. Sr.and Vielaura A.
21	Robert George Ryan	Robert M. and Dianne E.
21	Ashley Elisabeth Bedarf	George E. and Susan J.
22	Erika Lynn Bubar	Gerry V. and Julia J.
22	Elizabeth Jean Kiely	David M. and Cynthia J.
23	Victoria Bridget Grecho	Paul T. and Joan E.
23	Ashley Marie Maxwell	Douglas W. and Marsha J.
23	Matthew Peter Nasuti	Peter J. and Kathleen E.
23	Jeffrey Andrew Pompliano	Louis D. and Kathleen J.
23	Lorianne Saniuk	Joseph P. and Ruth M.
23	Crystal Lee Thomas	David C. and Darcie A.
23	Ronald Dante Vater	Ronald J. and Susan M.
23	Jeffrey Edward Smith	Christopher A. and Patricia
25	Danielle Louise Cammilletti	Lee A. and Josephine
25	Alexander Maurice Petersen	Arlon M. and Linda J.

1986 BIRTHS — Continued

Date	Name of Child	Name of Parents
May		
26	Christopher Kyle Barrows	Fred J. and Deborah A.
26	Jonathan Timothy Cline	Stephen J. and Patricia B.
26	Kate Elayna Galer	Michael A. and Laurieann
26	Keith Richard Haddad	Richard S. and Debra L.
26	Amanda Marion Ramlow	Thomas M. and Maureen A.
26	Frederick Gleason Reuter III	Frederick G. Jr. and Debra A.
26	Kate Elizabeth Kilroy	Brian R. and Elizabeth J.
27	Christopher Charles Kimball II	Christopher G. and Denise M.
27	Jennifer Teresa Maxwell	Samuel D. and Christine A.
28	Jaclyn Mary Chisholm	Robert R. and June M.
29	Roger James Thistle	Roger E. and Karen M.
29	Janice Virginia Willier	Douglas E. and Sharon P.
29	Kevin Sullivan McGinnis	David F. and Patrice M.
30	James Daniel Carey	Daniel J. and Pauline R.
30	Kevin Joseph Murphy	John J., Jr. and Kathy A.
31	Francesco Domenico Fraone	Giovanni and Catherine E.
31	William Joseph Murray	William H. and Mary T.
31	Kyle Joseph Spieler	Paul E. and Patricia M.
June		
1	Molly Anne Allendorf	Carl H. and Kathleen A.
1	Jeffrey Scott Andrew	Jack E. and Cathleen A.
1	Joseph George Rowan	George J. and Lynn S.
1	Yasser Ali Kahil	Ali and Mona
2	Andrea Desnise George	Stephen D. and Sandra L.
2	Christopher David Mullen	David L. and Francine P.
3	Frances Victoria Adjorlolo	Enyonam H. and Beatrice A.
3	Corey Allen Waterman	Wilfred A. and Debra
4	Amanda Joan Morse	Edward J., Jr. and April S.
4	Brittany Eileen Panek	Thomas J. and Patricia P.
4	Amanda Ann LiDonni	Felix and Gail L.
5	Matthew Edward Bowen	Timothy J. and Elizabeth F.
5	Erica Marie Kasprack	James K. and Lori A.
5	Saam Bijan Kheradi	Bijan and Emily-Beth
6	Emily Samantha Bloom	Eric P. and Kim S.
6	Andrew Michael Borman	David M. and Karen M.
6	Benjamin David Penno	Benjamin E. and Gail M.
7	Timothy Joseph Boschetto	Joseph and Kathleen M.
7	Brian Daniel Grossman	Douglas K. and Margaret A.
7	David August Loescher	Peter M. and Cori W.
7	Gregory Thornton Cahalane	James B. and Kathleen M.
9	Christina Marie Duggan	William E. and Carol M.
9	Andrew Michael Filipe	Michael G. and Barbara A.

1986 BIRTHS — Continued

Date	Name of Child	Name of Parents
June		
10	Lindsay Randall Smith	William A. Betsie T.
10	Meaghan Marie Verdone	Francis S. and Robin M.
10	Adam James Ward	James B. and Sharon K.
11	Sean Joseph McEntee	John F. and Charlene
11	Samar Amid Samrout	Amid and Zouhour
12	Kristine Marie Ellis	Bertell C., Jr. and Maryjane
12	Michelle Lee Hetu	Paul R. and Catherine A.
12	Melissa Joy Snow	Gordon A. and Marlene J.
13	Dana Anthony King	Dana A. and Tinamarie
13	Andrea Lynne Lynch	John F. and Laurie B.
13	Matthew Douglas MacKinnon	Kent D. and Lillian E.
13	Jillian McGowan	Richard J. and Karen A.
14	Anna May Dalton	Joseph M. and Carolyn R.
14	Amy Samantha Morris	Roger W. and Florinda D.
14	Matthew Paul Tomes	Kevin R. and Debra J.
14	Bryan Thomas Hawley	Thomas K. and Carol A.
14	Bruce Phillip Hilman	Eric and Sharon A.
15	William Joseph Bach	William D. and Josephine L.
16	Matthew Michael Colon	Richard B. and Marsha J.
16	Ashley Marie Curran	Stephen M. and Donna M.
16	Joseph Gerald Hughes	James J. and Donna M.
16	Samantha Jean Velluti	Robert F. and Susan A.
17	Rachel Marie Bailey	Daniel R., Jr. and Eileen E.
17	Russell Walter Delaney	Richard W. and Marion
17	Jillian Faith Foley	James M., Jr. and Lisa J.
17	Jaena Lee Tuleja	Mark F. and Barbara A.
18	Bradley John Melaugh	William J. and Susan N.
18	Laurne Andrea Bergeron	Charles J. and Andrea J.
18	Michael Patrick O'Shea	Michael J. and Margaret E.
19	Kathleen Margaret Hemeon	Frank E., III and Jennifer A.
19	Andrea Blair McKim	Daniel A. and Roberta C.
20	Nicole Simone Cardin	Ronald A. and Robin L.
20	Marc Joseph McBrien	Joseph E. and Eileen T.
20	Courtney Elizabeth Runyan	Robert W. and Cynthia J.
20	Kristin Marie McDermott	Michael F. and Elizabeth A.
21	Jillian Marie Beaudreau	Gary A. and Camille F.
21	Robert Walter Blagdon	Robert W. and Maureen W.
21	Cornilia-Christina Demetriou	Demetris S. and Mary
21	Daniel Joseph Tullos II	Daniel J. and Leigh A.
22	Jamie Elizabeth Anderson	Robert E. and Cynthia A.
22	Larisa Gunta Busmanis	Andis I. and Karla V.
22	Cecilia Rose Hardy	John F. and Elizabeth

1986 BIRTHS — Continued

Date	Name of Child	Name of Parents
June		
22	Daniel Joseph McKay	Daniel and Cindy L.
22	Laura Katherine Kamfonik	Allan A. and Irene K.
23	Christina Ferullo	Federico and Carmelina
23	Sarah Ann Ransow	Frederick D. and Ellen E.
23	Christopher Keith McGarry	Robert F. and Kathleen S.
23	Jennifer Robin Camuso	Peter J. and Diane L.
23	Daniel James Johnston	Daniel B. and Lauren E.
23	Christine Danielle White	Ralph H. and Maureen G.
24	Brian Thomas O'Connor	Albert V. and Diane M.
24	Elizabeth Conrad Renner	John B. and Jane C.
24	Andrew Timothy Varey	Ronald L. and Mary E.
24	Brooke Whittemore	Marc S. and Kathleen H.
24	Matthew James Mazzeo	Mario J. and Elaine M.
24	Jeannine Danielle Reid	David J.,Jr. and Judith A.
25	Christine Alison Falasca	Harold J., Jr. and Susan P.
25	Michael Stephen-James Melish	Michael J. and Kathleen M.
25	JoAnna Marie Nardone	Stephen J. and Rae M.
25	Kimberly Anne Septelka	Mark L. and Lisa C.
26	Moira Jane Connolly	Thomas A. and Jane M.
26	Jason Daniel Delaney	William B. and Barbara J.
26	Jenna Aili Lull	David C. and Judith M.
26	Katlin Taylor Shaw	Gary A. and Kathleen
26	Elizabeth Meghan Shaw	Gary A. and Kathleen
26	Andrew Stewart Cusack	Robert E. and Julie A.
27	Brenda Marie Correia	Paul G. and Nancy M.
27	Douglas Patrick Fairchild McDevitt	James F. and Michelle F.
27	Steven Daniel McHugh	James M. and Donna J.
27	David John Natarelli	Giovanni and Deborah A.
27	Christopher Paul McMackin	Daniel E. and Ann L.
28	Meghan Marie Haley	Arnold R., Jr. and Lisa A.
28	Gerald Paul Willette II	Gerald P. and Alisa A.
28	Virginia Jennine Williams	Frederick A., Jr. and Penny L.
28	James Michael Bonica Junior	James M. and Susan M.
29	Jaimeson Elizabeth Porter	James D. and Janet M.
July		
1	Matthew Wayne Gorman	Sandy W. and Sharon N.
1	Sean Michael Hayes	Chester F. and Kathleen H.
3	Christine Marie Claffey	George J. and Kathleen M.
3	Kathryn Joanne Costello	Robert M. and Pamela J.
3	Alyssa Lee Curley	Gregory and Karyn L.
3	Brendan Robert Fahey	Robert M. and Francine M.
4	Christina Lea Giardino	Joseph J. and Angela L.
4	Alan Thomas Saluti	Thomas C. and Linda G.
4	Joseph Edward Harvey	Thomas J. and Diane M.
5	Leah Marie Moore	Patrick T. and Jacqueline A.

1986 BIRTHS — Continued

Date	Name of Child	Name of Parents
July		
5	Jessica Anne Rhein	Christopher R. and Therese M.
6	Courtney Marie McDuff	David W. and Maryann
6	Sara Elizabeth Parrow	Ralph F. and Sandra L.
6	Kevin Patrick Quinn	John F., Jr. and Janet E.
6	Vincent Thomas Savio	Joseph V. and Karen F.
7	Sara Andaleeb Khan	Malik Z. and Paula S.
7	Katherine Marie Somers	Mark R. and Christine M.
9	Danielle Justine DeLuca	Dana M. and Susan J.
10	Angela Lynn Cisternelli	Stephen R. and Diane B.
10	Steven Mark Hickey	Mark S. and Cheryl A.
10	Devin Michael Parks	David P. and Jane S.
10	Daniel Orlando Spigarolo	Elliott R. and Donna R.
11	Lindsey Anne Ferguson	Gary M. and Frances C.
11	Joanna Mary Higgins	Kevin M. and Mary Jane
11	Shauana Lee O'Leary	Robert P. and Margaret A.
11	Stephen Anthony Francis	Michael W. and Anne M.
11	Kimberly Marie Searfoss	Donald and Annette J.
11	Edward Thomas Tibbetts	Dennis N. and Judith L.
11	Jennifer Marie Smith	Robert W. and Maureen A.
12	Rachel Lisa Jacobs	Allan H. and Helene C.
12	Tyler James Laracy	Paul W. and Martha J.
12	Ashley Marie Thrasher	Scott T. and Jayne E.
13	Mark Thomas Butler	Thomas M. and Linda A.
13	Shannon Marie O'Brien	Rex W. and Beth A.
13	Caitlin Marie Murphy	James J. and Karen P.
14	Jill Re Broderick	John W. and Marion
15	Anna Marie Cannata	David B., Sr. and Deborah A.
15	Lilla Nicole Keady	Daniel M. and Evelyn K.
15	Isabella Beatrice Carmen Mariano	Gerardo G. and Emilia
15	Robin Leigh Williams	Wayne R. and Debbie A.
15	Tertia Erika Bongo	Michael J., Jr. and Tara M.
16	Jacqueline Marie Anderson	Michael P. and Theresa
16	Caitlin Mary Donovan	John F., III and Janet M.
17	Kristen Lee Bell	Christopher P. and Danna L.
17	Jeffrey Francis Denehy	Francis and Donna
17	Krista Mary Haydon	Timothy K. and Beverly A.
17	Owen Patrick Hughes, Jr.	Owen P. and Mary F.
18	Amanda Lauren Melvin	Thomas B. and Mary K.
19	Jessica Jane Kaufman	Gilbert M. and Pamela B.
20	Robert William Linehan	Robert W. and Suzanne M.
20	Jeffrey William Perkins	John C. and Pamela J.
21	Jason Lee MacKenzie	Steven E. and Donna M.
21	William Benjamin Harfst	William A. and Cynthia J.
22	Jacob William Garufo	Christopher J. and Kathleen L.
22	Stuart Aaron Hindman	Hal B. and Philippa G.
22	Allison Jean McBride	Patrick O. and Jean A.

1986 BIRTHS — Continued

Date	Name of Child	Name of Parents
July		
23	David Anthony Dinicola	Robert S. and Donna M.
23	Christopher James Emery	Steven J. and Sandra L.
23	Nicholas Jerome Kilburne	Bruce W. and Mildred G.
23	Matthew Stephen Pratt	Stephen M. and Barbara L.
23	Craig Henri Roberts	David F. and Roberta E.
24	Ronald Matthew Guenard	Duane A. and Diane L.
24	Kathleen Marie Murphy	Richard J. and Donna M.
24	Caitlin Marie Schnelle	Timothy J. and Ellen E.
25	Daniel Crocker	Bernard E. and Helen L.
25	Shannon Allyse Graney	John P. III and Lauren K.
25	Michael Walter Maston	Kevin W. and Barbara E.
25	Melissa Helen Sullivan	William H. and Jacqueline
26	Alyssa Marie Masucci	Gaspare P. and Margaret C.
26	Anthony Charles Masucci	Gaspare P. and Margaret C.
26	Colin Dayton Skinner	Thomas R. and Huntley L.
27	James Anthony Ferrara, IV	James A. III and Pamela L.
27	Heather Patrice Howard	James W. and Danette P.
27	Daryl Robert Johnson	Bruce M. and Virginia G.
27	Joseph Frank Zahner, Jr.	Joseph F. and Deborah L.
27	Lillian Parker Anderson	Stephen G. and Gail M.
27	William Joseph Cherry	William J., Jr. and Marie A.
27	Brianna Lyndsay Burtman	Charles and Doris I.
29	Matthew Paul Collette	Thomas E. and Patricia a.
29	Madeline Nicole Finn	Gerald M. and Patricia L.
30	Melissa Jean Brennan	Joseph and Paula J.
30	Ryan Paul Cunniff	Paul J. and Debra A.
30	Leslie Pinto Liquito	Antonio and Maria
30	Katelyn Marie Watt	William J. and Marie E.
31	Christina Rose Bisanti	Robert C. and Donna J.
31	Justin Paul DiFlaminies	Samuel R. and Lisa M.
31	Michael Emory Ariel	Frederick E., Jr. and Linda J.
August		
1	Jordan Travis Cohen	Alan D. and Barbara L.
2	Jeremy Fuller Langton	Robert F., Jr. and Anne F.
2	Ryan Jeffrey Larsen	Jeffrey R. and Shawn Z.
3	Lauren Renee Presser	Daniel L. and Rosemary A.
4	Daniel Thomas Buckley	Bruce J. and Marie C.
4	Frank Pasquale Colantuoni	Bruno and Laura L.
4	Rachel Anne Walsh	Matthew J. and Lisa J.
4	Jonathan Camp Way IV	Jonathan C. III and Elizabeth A.
5	Alena Joy Pearce	Toby P. and Corry
5	Tyler Scott Ring	Eric D. and Donna
6	Stephanie Lynne Crugnola	Paul A. and Katherine M.
6	Jenna Michelle Kelly	Roch W. and Erin C.

1986 BIRTHS — Continued

Date	Name of Child	Name of Parents
August		
6	Steven Charles Levine	Stenley D. and Judith M.
6	Catherine Elizabeth McDonough	Stephen T. and Stephanie A.
6	Jennifer Elizabeth Piva	Anthony G. and Elizabeth L.
6	Christopher Joseph Ricci	Dennis N. and Jane M.
7	Melissa Catherine Dacey	John M. and Kathleen A.
7	Timothy Stephen Daniels	Stephen M. and Lynn
7	Marie Elizabeth Kelly	John J., III and Debra A.
7	Jessica Lynn Kraby	Paul J. and Nancy J.
7	Leah Rose Rodrigues	Wayne and Tammie J.
8	Michael James Cox	Robert M. and Kathleen M.
8	Thomas Samuel Michael	Jeffrey T. and Teresa A.
8	Pamela Marie Campi	Daniel A. and Nancy
9	William Joseph Buckley, Jr.	William J. and Donna E.
9	Matthew Whittier DeGeorge	Jon S. and Catherine M.
9	Melissa Hazel Lovely	Kevin J. and Lucy
9	David Philip McCann	Neil A. and Lisa A.
9	Sara Maria Streeter	George J., II and Linda E.
9	Danielle Maria Zimmerman	Daniel M. and Mary J.
10	Ellen Britta Fogarty	Keith R. and Beatrice E.
10	Richard Allen Ollis	Richard C. and Helen A.
10	Alexander Whritenour IV	Alexander III and Judith E.
11	Thomas Robert Gottwald	William E., Jr. and Donna M.
11	Matthew Douglas Mullen	Richard D. and Kimberley O.
11	Michael David Kreckler	William J. and Donna J.
12	Gregory Watkins Thomas	Donald L. and Elizabeth W.
12	Sarah Anne Thomas	Donald L. and Elizabeth W.
12	Jaime Nicole Willette	Charles E., Jr. and Carla L.
12	Amanda Jeanette Willette	Charles E., Jr. and Carla L.
13	Kimberly Ann Dugdale	James W. and Mary A.
13	Matthew Thomas Juszkiewiz	William J. and Kathleen M.
13	Andrew Kenneth MacLeay	Gordon W. and Carolyn J.
14	Ashley Marie Craig	William E. and Kathleen F.
14	Ryan Manuel deOliveira	Maurice and Deborah L.
14	Cameron Michael Hughes	Gordon H. and Michelle A.
14	Francis Matthew Wolff	Thomas J. and Margaret D.
15	Matthew Paul Burke	Paul J. and Donna B.
15	Christopher Justin Cobb	Steven A. and Suzanne M.
15	Devin James Herlihy Pacelli	Eugene C. and Nancy M.
15	Nicholas Joseph Sacco	Frank J. and Denise T.
16	Michael Edward Badejo	Edward E. and Stacey B.
16	Laura Venessa Giannelli	John E. F. and Karen A.
16	Brendan Randall McDonald	Randall J. and Robin E.
16	Nicholas Alan Tedeschi	Alfred A., Jr. and Karen P.
16	Stephen George Trask	Robert P. and Arlene V.
16	Brian Russell Wood	David E. and Kelly P.
17	Daniel Christopher Donovan	Thomas E. and Nancy E.

1986 BIRTHS — Continued

Date	Name of Child	Name of Parents
August		
17	Brittany Anne Doyle	Kevin T. and Susan K.
18	Michael Alan Brown	Alan J. and Joan M.
18	Corey Alan Lane	Bradford S. and Lois M.
18	Richard Andrew Malton	Richard B., Jr. and Jonna L.
18	Timothy Michael McElroy	Charles F., Sr. and Theresa A.
18	Thomas Michael Sullivan III	Thomas M., Jr. and Paula C.
18	Emily Catherine Kalliel Shay	Richard M. and Katherine M.
19	Kimberly Ann Hurd	Richard V. and Yvonne M.
19	Linda Marie Kane	JohnT. and Maryanne D.
19	Brendan Neal Penttila	Edward N. and Judith A.
19	Sean Patrick Rossiter	Brian and Danette C.
19	Jennie Lynn Carney	Peter M. and Julie D.
20	Michael Vincent Abell	Robert D. and Maria M.
20	Michael Anthony Costa, Jr.	Michael A. and Christine M.
20	Patrick John Greer	Kerry J. and Laurie W.
20	Patrick Daley Bishop	Michael B. and Nadine M.
21	Mary Kate Bergen	John J.,Jr. and Anne M.
21	Nicole Marie Civitarese	John A. and Deborah M.
21	Steven Matthew Colllins	James F., Jr. and Linda P.
21	Edbury Raymond Enegren IV	Edbury R. III and Shannon L.
21	Alex Donovan Hand	Stephen W. and Kimberly M.
22	Jaymes Cole Anderberg	Erik A. and Christie D.
22	Domenic Francis DeNezio, Jr.	Domenic F. and Darlene M.
22	Paul William Kenworthy	Bruce w. and Joanne M.
22	Kaitlin Marie O'Connell	Michael S. and Gigi B.
22	Alexander David Raw	Timothy T. and Carol J.
23	Gavin Thomas Fiske	Brian T. and Susanne
23	Maura Kathleen Gallahue	Michael F. and Ellen L.
23	Antonio Musto II	Antonio and Cynthia J.
23	Charles Francis Carpenter	Charles G. and Pamela P.
23	Ryan Michael Anderson	Michael J. and Annmarie
23	Craig James Murphy	James A. and Ann
24	Ashwin Kumar Longani	Gulshan and Aarti G.
25	Coryn Suzanne Gilbert	John F. and Dianne G.
25	Erin Lynn Olsson	Randolph C. and Donna K.
26	Frank Joseph Bethoney	Matthew T. and Nancy M.
27	Jennifer Rose Carr	Robert L. and Mary L.
27	John Corrado Chamberlain	Robert A. and Lynne A.
27	Mark Nicholas Donnellan	Mark E. and Karen F.
27	Brooke Erin Magnus	Mark B. and Deborah B.
27	Matthew Byron Mylod	Byron W. and Bonnie L.
28	Matthew Christopher Almeda	Mark G. and Susan M.
28	Jacob Allen Harvey	Michael A. and Cathryn A.
28	Caitlin Siobhan Murphy	Kevin G. and Ann P.
28	Jenna Angelique King Wilson	Leopold and Sharon
29	Erin Catherine Conway	Michael J. and Maryellen

1986 BIRTHS — Continued

Date	Name of Child	Name of Parents
August		
29	Brian Michael D'Entremont	Paul C. and Janet A.
29	Kaitlin Anne O'Neill	John T. and Sarah A.
29	Jillian Elyssa Promisel	Bruce E. and Joni L.
29	Brandan Timothy McCormack	Timothy J. and MaryAnn G.
30	Shaun Michael Doody	Richard M. and Loretta F.
30	Joanne Katherine Sylvia	Paul M. and Kathleen S.
31	Lucas Morgan Lindemayer	Carl G. and Linda K.
31	Kevin Daniel Mahoney II	Kevin D. and Mary E.
September		
1	Meghan Ruth Fanjoy	Gordon R. and Gail S.
1	Tina Marie Tziatzos	Gregory and Teresa M.
1	Matthew Ernest Watson	William G. and Anne E.
1	Hayley Lohnes Hayes	Thomas G. and Susan G. L.
2	Ryan Joseph Kieseling	Walter H. and Darlene A.
2	Alyson Jean O'Connell	George R. and Carol A.
2	Andrea Marie Susi	Joseph R. and Barbara A.
3	Banjamin Ryan Clifford	Robert F., Jr. and Jean C.
3	Brent William Cunniff	Richard J. and Cheryl A.
3	James Francis Devine	James M. and Lorraine T.
3	Caroline Nicole Zukauskas	Waldemar and Suzette R.
4	Jessica Lynne Colon	Angel L. and Carmen S.
5	Michael Alexander Bradley	Stephen M. and Mary F.
5	Stefani Nicole Dotson	Joseph M. III and Valerie M.
5	Jeremy Brock Parchesky	Stephen P. and Nancy G.
5	Courtney Elizabeth Smith	Warren J., Jr. and Sandra J.
6	Elizabeth Mary Swanson	John A. II and Katherine E.
8	Britni Anne Jabbour	Brian J. and Gail L.
8	Steven Gerard Lang, Jr.	Steven G. and Dianne M.
8	Ryanne Leigh Wiswell	James B. and Denise
8	Jessica Lee Michenzie	Edward and Joanne I.
9	Brett Ryan Noll	Stephen J. and Lisa J.
9	Ashley Ann Pinkney	David A. and Debora A.
10	Alexandra Lea Hoover	Jere D. and Anne
10	Kerin Marie Whalen	John P., Jr. and Lisa M.
11	Justin Michael Silva	Michael J. and Melissa L.
11	Krystal Lee Woodward	Charles P. III and Debra J.
11	Alexandra Kimball Hogan	Jeremiah J. and Kimball J.
12	Alexa Lee D'Agostino	Robert L. and Pamela R.
12	Cortney Lee Fullerton	John F. and Debra A.
12	Aaron T. Jablonowski	David J. and Laurie J.
12	Jacquel-Anne Rega Orlando	Edward J. and Linda A.
12	Callie Nesbit Gorman	Harold B. and Cynthia N.
12	Robyn Moore Hinman	Stewart M. and Cyd P.
12	Michael Patrick Jones	Paul J. and Joanne E.
12	David Paul Schermerhorn, Jr.	David P. and Mary K.

1986 BIRTHS — Continued

Date	Name of Child	Name of Parents
September		
13	Andrew Michael Fiske	Scott A. and Rhonda
14	Jamie Regina Kalalas	Joseph W. and Susan M.
14	Jonathan Tsiroyannis	Kostas and Europe
15	Andrew Joseph Altman	Fred and Patricia A.
15	Kevin Liddell Butera	Nicholas P. and Anna E.
15	Thomas Joseph Hernon	Timothy P. and Jacqueline M.
15	Christopher James Mahoney	Stephen and Julia
15	Jared Andrew Sweeney	Robert G. and Christina G.
16	Krista Lee Carlucci	Steven M. and Lisa J.
16	Kara Ann Koukol	John L., Jr. and Patricia A.
16	Brenda Joy Lesco	Stephen D. and Patricia T.
16	Casaundra Rose MacDonald	Neil R. and Rose M.
16	Steven Francis Fruci	Francis R. and Pamela
17	Angela Lynne Cedrone	Robert W. and Robin A.
17	Nicholas Anthony Mancini	Steven A. and Annmarie
17	Rebecca Marie Thomas	Philip P. and Priscilla A.
19	Joseph Cody O'Connell	William J. III and Deborah A.
20	Laura McTighe Anacone	David and Ann M.
20	Valerie Jean MacPhee	James P. and Susan M.
20	Daniel John Nagle	Michael R. and Judith A.
21	Marietta Catherine Cox	Charles J., Jr. and Donna M.
21	Brett McDermott	Joseph F. and SueAnn
22	Paul Raymond Clifford	Barry K. and Pauline E.
22	Steven David Cook	David D., Jr. and Sharon M.
22	Kerra Angela Leston	Germaine E. and Barbara A.
23	Raymond sylvester Moore, III	Raymond S., Jr. and Lisa C.
23	Adam Justin Thompson	James E. and Ruth
23	Amanda Marie Castellucci	Joseph R. and Michele J.
24	Jessica Lynn Foss	Peter L. and Linda K.
24	Anya Brooke Lewis	Thomas J. and Cynthia C.
25	Julie Anna Capachin	Joseph E. and Alice W,
25	Kimberly Christine Mattson	John W. and Mary A.
25	Adam Alexander Patterson	John M. and Mary C.
26	Rachel Dianne Baril	Robert E. and Mary A.
26	Jennie Patricia Davis	John J. and Mary L.
26	Gina Caccia DiGiantommaso	Joseph A. and Jo-Marie
26	Melanie Lynn Dolan	Kevin E. and Anne M.
28	Anthony Mark Bowen	Mark D. and Donna M.
28	Charles Bradford Small, Jr.	Charles B. and Robin M.
28	Patrick David Thronton	Robert M. and Marilyn C.
28	Rebecca Tracy Waranch	Steven F. and Marcie P.
28	Melissa Claire Mitchell	James F. and Barbara J.
29	Lauren Mary Amaral	Robert and Dawn D.
29	Matthew Ryan Cotter	Shawn P. and Marie S.
29	Krista Marie Sellon	Raymond W. and Susan M.
29	Daniel Edward Rose	James A. and Janet R.

1986 BIRTHS — Continued

Date	Name of Child	Name of Parents
September		
30	Jamie Lyn Conway	Roger A. and Carolyn J.
30	Taylor Matthew Sherwood	Trent M. and Michelle D.
30	Mark William Whitehouse	Gary E. and Marcia A.
October		
1	John Leo Kerrigan, Jr.	John L. and Deborah A.
1	Patrick West McDonough	Patrick and Susan M.
2	Laura Teresa Cunniff	Paul J. and Ellen K.
2	Matthew Russell Shepperson	Scott R. and Maureen A.
3	Jamey Noel Maloof	Jeffrey J. and Margaret L.
3	Joseph Allen Scarlata	Anthony and Mary E.
4	Tiffany Anna Anderson	Kenneth J. and Patricia A.
4	Lonnie Lee Cobb	Lawrence H. and Jacqueline
4	Brian Richard Foley	William F. and Donna M.
4	Samantha Jean Robbins	Paul S. and Julie A.
4	Kathryn Rose Sweeney	Stephen C. and Karen E.
4	Jonathan Martin Walsh	Martin J. and Shirley A.
5	Noelani Joyelle Cook	Frank B. and Sandra S.
5	Kaitlin Anne Lamothe	Roy C. and Nancy J.
5	Neil John Rood	John J. and Sallie M.
6	Courtney Elizabeth Finn	Gregory L. and Gail P.
6	Lianne Marie Hawes	Bradford and Kathleen M.
6	Thomas Kenneth Padula	James V., Jr. and Traci
6	Robin Lynn Waldman	James J. and Sheila a.
7	Nicholas Ovidio Bruschi	Louis and Cheryl Kim E.
7	Nicholas Patrick Ellard	Thomas F. and Kathleen A.
8	Dianne Marie Black	John E. and Patricia M.
8	Joanna Frances Guaspari	John P. and Gail F.
8	Malachy Francis Kelliher III	Malachy F. II and Kathleen
8	Jennifer Nicole Poirier	Daniel W. and Cheryl A.
8	Katie Lynn St. Cyr	Geoffrey J. and Katherine M.
8	Joseph Nelson Urquhart	David D. and Mary A.
9	Amanda Lynn Estano	Stephen M. and Deborah E.
9	Laura Jean Moen	Phillip T. Jr. and Catherine E.
10	Paul Michael Gauthier	Wayne F. and Marie A.
10	Daniel Richard Harlow	Richard L. and Kathleen T.
10	Andrew Scott Judson	Kenneth H. and Debra A.
10	Lee Ann Koo	Han K. and Seo R.
10	Jeremy Simon Biederman	Geoffrey S. and Judith A.
11	Rebecca Joyce Benjamin	Frank A., Jr. and Cynthia A.
11	Daniel James Cardile	Salvatore J. and Judith A.
11	Michael Eric MacDonald	Eric D. and Tina M.
11	Paul Christopher McPhee	Paul and Catherine M.
13	Ronald Paul Conway III	Ronald P. Jr. and Kathleen M.
13	Anthony John Malacaria	John R. and Nancy Y.
13	James Michael Shaughnessy	James M. and Marie T.

1986 BIRTHS — Continued

Date	Name of Child	Name of Parents
October		
13	Joseph William Shamon	William J. and Lorraine T.
14	Paraskevi Vicy Hamos	John and Panoviota
14	James Albert Hohmann	John E. and Carla R.
14	Christopher Michael Mercer	Michael B. and Rita A.
15	Lisa Marie Brown	Wayne G. and Jennifer M.
15	Gina Marie Cakridas	Peter G. and Mary D.
15	Kevin Charles Cook	Michael E. and Joanne
15	Mai Chin Fung	Cliff D. and Catherine S.
15	Erin Jane Kiley	Clement G. and Monica J.
15	Ross Michael Pasquino	Stephen E. and Carole A.
15	Patrick Gerard Kenney Ouellette	Robert and Margaret A.
16	Jessica Lynn Eddy	Donald S. and Linda M.
16	Garrett Eric Nordstrom	Eric H. and Kathleen M.
16	Adam Michael Vuolo	Michael J. and Irene C.
17	Stephanie Marie Badger	Paul A. and Joan E.
17	Shawna Jane Daniels	Scott D. and Corrinne L.
18	Andrew Anthony Costello	Stephen J. and Virginia G.
18	Stacey Marie Jillson	William E. and Theresa R.
18	Ryan Christopher Murphy	Kevin J. and Ellen M.
18	Teresa Mairi Grasso	Robert P. and Maurine T.
18	Meagan Rebecca Logan	Lesley C. and Donna J.
19	Katie Lynne Gugliotta	Donald and Nancy J.
19	Mary Florence McCarthy	John J. and Janet R.
19	Alan Victor Tremouliaris	Fotio and Jeannette M.
19	Elizabeth Susan Collins	Thomas J. and Katherine A.
20	Timothy Stephen Hender	Richard J. and Ann T.
20	Kristin Michelle Robinson	Gregory A. and Londa L.
20	Lindsey Marie May	John C. and Lois
22	Gregory Scott Boerman	Robert and Susan F.
22	Richard John Carchedi, Jr.	Richard J. and Maura T.
22	Daniel Paul Connors	Michael C. and Monique A.
22	Jillian Gilda DeVito	Ernesto and Sulvia
22	Alice Virginia McAuliffe	Thomas E. and Joanne M.
22	Jason Joseph Pacheco	Joseph S. and Rosemarie M.
22	Brian William Mallett	Stephen J. and Maureen V.
23	Harold Warren Goff, III	Harold W., Jr. and Dianne P.
23	Joseph Paul Petrucci	James J., Jr. and Gerene M.
23	Shaun Michael VanDenBerghe	Edwin H. and Dorothy A.
23	Christopher James VanDenBerghe	Edwin H. and Dorothy A.
23	Kristen Anne Denapoli	Richard A. and Linda M.
24	Christopher James Bailey	Richard S. and Maureen F.
24	Bryan Michael Cogliano	Michael T. and Janet A.
24	Ryan Michael Dyer	Michael A. and June W.
24	Jennifer Grace Gilligan	Michael R. and Carolyn C.
24	Abhishek Shaun Choudhury	Shyamal and Indrani

1986 BIRTHS — Continued

Date	Name of Child	Name of Parents
October		
25	Mark Joseph Lessard	Michael C. and Patricia E.
26	Amanda Marie Barbosa	Victor G. and Maria H.
26	Andrew Lok	Yu-Choi F. and Suk-Han
27	Denise Marie Regan	Kevin M. and Marie D.
27	Jaclyn Elizabeth Treen	Jeffrey S. and Roberta E.
28	William Norbert Down	Norbert X. and Linda A.
28	Stephanie Anne Giles	Robert T. and Claire T.
28	Michael Samir Kiami	Samir M. and Margaret M.
29	Daniel Robert Baxter	William S., Jr. and Cheryl L.
29	Jonathan Francis Cummins	Mark A. and Jean M.
29	Alexandra Elizabeth Gustafson	Frederick H. and Barbara M.
29	Timothy Jason Lane-Penza	Timothy G. and Susan M.
29	Michael Joseph McCann	Robert J. and Karen E.
30	Jonathan Aaron Cronin	Michael F. and Heidi S.
30	Patrick Matthew Cronin	Michael F. and Heidi S.
30	Christopher Robert McGrath	Thomas J. and Darlene M.
30	Janet Elizabeth Dewar	Michael A. and Mary E.
31	Thomas Christopher Fitgerald	William B. and Deborah A.
31	Nicholas David Linsey	David M. and Nina M.
31	William O'Connor	William and Marie E.
31	Christopher Daniel McNamara	Daniel S. and Catherine A.
November		
1	Amanda Lisa Larsen	David L. and Lisa A.
1	Sarah Aldean Simcock	James R. and Myra
2	Stephen Mark Lukens	Mrk A. and Kristen L.
2	Allison Ann White	Jeffrey P. and Cheryl A.
2	Katherine Bugeau Nickley	Michael E. and Judith A.
3	Jeffrey Robert Calligan	Robert T., Jr. and Anne L.
3	Caroline Sarah Troein	Per S. C. and Christin J.
5	Alison Jillian Mahn	David G. and Susan C.
5	Sean Patrick Ryan	John T. and Jerilyn C.
6	Thomas Hamilton Barnes, II	John S., Sr. and Kathleen A.
6	Mallory Lorraine Dolan	Christopher R. and Theresa A.
6	Matthew Charles Hooper	Ralph J. and Lisa J.
6	Matthew Allen McDonough	Kevin F. and Kim L.
6	Eric Stephen Sullivan	Stephen R. and Patricia A.
6	Timothy Bouchard Nee	Michael P. and Pamela A.
7	Kristin Eve Dallalis	Stephen J. and Barbara J.
7	Michael Courtney Morris	Wayne N. and Geraldine P.
7	Caitlin Bonnie Rung	Donald R. and Ann E.
7	Ceasar Ernest Yazbek	Hares T. and Randa B.
8	John Michael Boutilier	John S. and Jane-Ellen
9	James Anthony Mitchell, Jr.	James A. and Marianne
10	Jean Garry Breton, II	Jean G. and Debra A.
10	Katherine Anna Hiltz	David M. and Nancy L.
10	Rebecca Sue Mancini	Anthony A. and Sheila A.
10	Melissa Francesca Colabraro	Antonio and Giovanna

1986 BIRTHS — Continued

Date	Name of Child	Name of Parents
November		
11	Richard Charles Becker	Richard F., Jr. and Sheila A.
11	Alyssa Marie Smith	Robert J. and Janet O.
13	Dawn-Marie Crowley	Paul B. and Dianne M.
13	Jared Michael Larner	William P. and Denise M.
14	Daniel James Carey	Robert M. and Mary E.
14	Lisa Marie Powell	Ronald L., Jr. and Ann M.
14	Jonathan Michael Tosi	Walter J. and Barbara P.
15	William Joseph Michael	Joseph G. and Margaret F.
16	Brianna Leigh Sloane	Steven D. and Ann E.
17	Nicholas Paul Buckman	Paul M. and Lisa M.
17	Stephan Carlo Tavernini	Carlo A. and Beatrice
18	Jerry Dethavong	Hevang H. and Thongbay
18	Thomas Joseph Rizzo	Thomas H. and Susan J.
18	Michael Philip Stone	Philip P. and Susan P.
19	Michael David McLaughlin	Michael W. and Kathryn E.
19	Katherine Ann Schock	Peter T. and Mary E.
19	Joseph Philip LaRosa	Michael G. and Rosemary J.
20	Shannon Victoria Flaherty	William J. and Eugenia V.
20	Stephen Matthew Gregoire	Terry L., Sr. and Denise g.
20	Jennifer Irene Hatem	Michael J. and Mary A.
21	Daniel Edward Brown	Robert J. and Debra J.
21	Caila Ann Mills	Leslie E. and Cheryl A.
21	Ashley Elizabeth Penney	David R. and Nancy E.
21	Kyle Matthew Goodale	Paul W. and Lynne M.
22	Jeremiah Drummey, Jr.	Jeremiah and Julie A.
22	Kathryn Ann Ewart	Ronnie D. and Susan L.
22	John Walter Rockwood	Thomas S. and Kathleen L.
23	Patrick Michael Reilly-Malden	Gregory W. and Bernadette M.
23	Christopher Joseph Curran	Christopher P. and Karen D.
24	Christine Jennifer Bombard	George A., III and Susan M.
24	Kathleen Macone	Anthony and Barbara L.
24	Andrew Patrick Matson	Kevin J. and Pamela J.
24	Breanna Lee Pungitore	Joseph J. and Katherine H.
25	Sean Martini Cooper	Victor F. and Patricia L.
26	Stefani Ann Lauretano	Alfred J. and Lauri A.
26	Michael Stephen Scanlan	Stephan F. and Laura J.
26	Kyla Anna McHaffie	Hugh C. and Karen L.
26	David Lawrence Martin	David A. and Joanne
27	David Richard Morse, Jr.	David R. and Susan L.
27	Stacy Eloise Zicki	Raymond F. and Judith L.
27	Carolyn Patricia Hessel	Robert J. and Patricia M.
28	Christopher Michael Hoffmeister	Thomas E. and Leslie J.
28	Matthew Wesley Rickard	Wesley H. and Alice M.
28	Amar Dixit	Sudhir S. and Asha
29	Richard Mark Shain	Robert J., Jr. and Ileen B.
30	Amy Christine Whitney	Douglas A. and Nancy M.

1986 BIRTHS — Continued

Date	Name of Child	Name of Parents
December		
1	Joshua Evan Avratin	Howard M. and Janice
1	Andrew Carlos Cerqueira	Carlos A. and Maria J.
1	Lauren Andrews Gaspary	Peter M. and Marianne G.
1	Megan Elizabeth Jensen	Charles W. and Carol A.
1	Ashley Jean Prescott	William R. and Deborah B.
2	Molly Dearborn Holmes	James P. and Patricia H.
2	Jillian Courtney Schrems	Michael J. and Joanne C.
3	Stephanie Marie Baker	Martin F. and Marsha A.
3	Kristen Ellen Jabanoski	Kenneth J. and Kathleen E.
3	Sammantha Kristen Wild	John J. and Ellen F.
3	Amanda Irene Ingemi	Michael J. and Irene S.
3	Richard Francis Kennedy, III	Richard F. Jr. and Deborah A.
4	Philip Anthony Fabio	Philip A. and Denise
4	Dawn Marie Palladini	Donald L. and Maria C.
5	Aaron Forrest	Paul A. and Lorraine R.
5	Sandra Anne O'Hearn	John P., Sr. and Dawn L.
6	Candice Amber Andalia	Rafael de L. and Arlene F.
7	Brendan Michael Kelly	Kevin R. and Mary D.
7	Siobhan Gearty	Patrick T. and Mary T.
8	Christopher Vincent Braudis, Jr.	Christopher V. and Patricia T.
8	Michael John Campilio	Richard J. and Mary L.
8	Sheldon Lynne Frey	Victor L. and Audrey K.
9	Jamie Lee Cook	Philip S. and Bonnie J.
10	Tracy Joanne Lindquist	Carl R. and Darlene M.
10	Brendan Patrick Dawson	Paul G. and Maryellen
11	John Lincoln Dearing, Jr.	John L. and Jonnye K.
11	Jessica Angela Lesch	John R. and Linda C.
12	Sean Patrick Sprout	Warren M. and Maureen E.
13	Sarah Crowe	Richard A. and Judith A.
13	Stephanie Marie Mackun	John A. and Lorraine M.
13	Courtney Marie Savard	Raymond A., Jr. and Carol L.
13	Ty David Scheiner	Jay M. and Lemoyne N.
13	Leah Anne Henry-MacDonald	Joseph C. and Martha A.
14	William Alfred Chapman, Jr.	William A. and Jody M.
14	Robert Brown MacAleese	Richard D. and Beth R.
14	Jamie-Lynn Sloan	James F. and Sandra A.
15	Ryan Samuel Ford	John F. and Michelle M.
15	Michelle Lynne Gosselin	Robert M. and Denise A.
15	Andrew Christian Howard	Jeffrey A. and Brenda J.
15	Krista Marie Sennott	James J., Jr. and Barbara A.
15	Patrick Denis Shield	Denis W. and Denise P.
15	Shannon Marie Sullivan	Daniel L. and Elaine M.
16	David Joseph Cannata	Paul E. and Laura A.
16	Jon David Irving Cutlon	Jon D. and Angela E.
16	Jessica Marie Hill	Terry S. and Cheryl A.
17	Matthew William Costello	Coleman C., Sr. and Deborah

1986 BIRTHS — Continued

Date	Name of Child	Name of Parents
December		
17	Kelly Marie McCormack	John J. and Linda M.
17	Nicholas J. Wetmore	James L. and Debbie L.
18	Meaghan Elizabeth Kelley	Kevin D. and Cynthia L.
19	Phillip Arthur Giardino, Jr.	Phillip A. and Deborah A.
19	Joseph Daniel Steenbruggen	Garrett J. and Rhonda M.
19	Michèlle Catherine Roche	John J. and Marisa A.
20	Kate Elizabeth Donovan	Brendan T. and Elizabeth F.
20	Brant Robert Dubuc	Robert A. and Susan M.
20	Max Wild Knobel	Philip E. and Karen W.
20	Bryan Robert Staple	Arnold F. and Tara A.
20	Lesley Marie DeRosa	Peter F. and Barbara
21	Robert Ryan Hamlin	Robert W., Jr. and Donna E.
21	Melissa Rae Kirby	James M. and Rae A.
21	Steven Mark Sawyer	Mark J. and Margaret E.
22	Nicholas Charles Benziger	Charles P.,Jr. and Dianna L.
22	Scott Bishop Congdon	Bruce G. and Katherine M.
22	Eric Waldich Seward	David W. and Kathleen R.
23	Amanda Jane Regan	Lawrence T. and Sue Ellen
24	Francis John Gorman, IV	Francis J. and Nancy P.
24	Jillian Marie Wasnewsky	Walter J. and Karen M.
25	Spencer Noel Gaboury	Timothy B. and Pamela
26	Julie Marie Christie	William S. and Marcelle B.
26	Kasey Lorraine Joy	James B. and Joanne
26	Guiseppe Vincenzo Michienzi	Vincenzo and Barbara
26	Joseph Domenic Ruscio	Frank A. and Priscilla A.
26	Maxx Lewis Steinmetz	Karl E. and Jennifer L.
26	Karen Marie Sylvester	Stanley J. and AnneMarie C.
27	Kelley Anne Murray	Neal F. and Donna L.
27	Amy Elizabeth Niederberger	Mark J. and Jane E.
28	Michael Edward Lavin	Michael C. and Marybeth
28	Bryant John Tyo	Bryant G. and Joann B.
29	David Paul Blahut	David P. and Deborah J.
29	Laura Beth Keating	Edward A. and Janice S.
29	Kailee Marie Lanagan	Mark E. and Lisa M.
30	Keith Douglas Bentley	Douglas G. and Christine M.
30	Jill Stephanie Landau	Michael and Linda M.
30	Timothy Daniel Verrochi	Edward R., Jr. and MaryAnn
31	Jessica Lynn Brown	Peter D. and Theresa L.
31	Amanda Jean Dietzel	Frank G., Jr. and Cynthia L.
31	Elizabeth Ann Watkins	Roland G. and Pamela B.

TOTAL NUMBER OF BIRTHS — 1,100

762 were non-residents of Norwood whose birth occurred in Norwood
196 were resident of Norwood whose birth occurred in other towns
142 were residents of Norwood whose birth occurred in Norwood

MARRIAGES RECORDED IN THE TOWN OF NORWOOD — 1986

Date	Name	Residence	By Whom Married
January			
5	Vincenzo Michienzi	Curinga, Italy	Rev. John Dessi, S.X.
	Barbara Bartucca	Norwood	Newton, MA
10	Gregory R. Cipriano	Norwood	Salvatore F. Vinci, J.P.
	Joan E. Tomasetti	Norwood	Dedham, MA
12	Albert Ben-Porat	Tel Aviv, Israel	Rabbi Jonathan M. Case
	Susan Beth Ellen	Norwood	Norwood, MA
16	Thomas William Alty	Norwood	Robert M. Thornton, J.P.
	Beverley Malcolm	Santa Cruz, Jamaica	Norwood, MA
18	David E. Fox	Alexandria, VA	Rev. William F. Lucey
	Patricia Sweeney	Arlington, VA	Norwood, MA
25	James J. Clarkin	Norwood	Rev. Janet E. Smith-Rushton
	Beth Ann DeChellis	Norton	South Walpole, MA
26	Peter Albert Watson	Foxboro	Stephen J. Collins, J.P.
	Madeline Reilly	So. Walpole	Sharon, MA
31	Manuel F. Tavares	Norwood	Christopher C. Henes, J.P.
	Sharon Lee Eisan	Norwood	Westwood, MA
February			
7	Robert J. Kosowan	Boston	Paul W. Eysie, J.P.
	June C. Drury	Weston	Norwood, MA
8	Andrew Anello	Norwood	Paul W. Eysie, J.P.
	Jeanne Giondomenico	Norwood	Norwood, MA
8	Georges Rizk	Amyoun, Lebanon	The V. Rev. George S. Corey
	Ghada Maghak	Baghdad, Irak	West Roxbury, MA
11	Richard Gardner Cherella	Walpole	Stephen J. Collins, J.P.
	Ellen Kathleen Whitlock	Walpole	Sharon, MA

1986 MARRIAGES — Continued

Date	Name	Residence	By Whom Married
February			
14	Richard V. Pomer	Norwood	Edward M. Fleming, J.P.
	Jeannette J. Butler	Norwood	Duxbury, MA
14	Gary M. Scanlon	Norwood	Louise Harold, J.P.
	Nancy E. Cahill	Norwood	Westwood, MA
14	Donald O. Ackerman	Norwood	Paul W. Eysie, J.P.
	Jean P. Detrick	Norwood	Norwood, MA
15	Francis McDermott	Norwood	Paul W. Eysie, J.P.
	Joan Carol Golden	Norwood	Norwood, MA
15	Daniel F. Massarelli	Dedham	Louise Harold, J.P.
	Linda Marie Hardy	Norwood	Westwood, MA
15	Nicholas A. Troiano	Norwood	Rev. Paul V. Moynihan
	Joanne Marinucci	Norwood	Norwood, MA
15	William J. Kuenzel	Norwood	Paul W. Eysie, J.P.
	Polly Ann Marson	Norwood	Norwood, MA
15	John Joseph Walsh	Boston	Rev. Neil McGrath
	Lois Anne McNamara	Boston	N. Lauderdale, FL
21	Stephen Lasden	Norwood	Rev. William Sahakian
	Elaine Grillo	Norwood	Wellesley, MA
22	Michael J. Caprarella	Sandwich	Rev. Gilbert S. Phinn
	Elaine G. Rubenstein	Sandwich	South Boston, MA
23	Joseph A. Pineau	Chelsea	Paul F. Beecher, J.P.
	Grace E. Bosworth	Chelsea	Peabody, MA
23	Michael F. Buckley	Boston	Robert M. Thornton, J.P.
	Patricia K. Buckley	Norwood	Norwood, MA

March			
1	David Camiel	Cumberland, RI	Robert M. Thornton, J.P.
	Carol Turner	Norwood	Norwood, MA
7	William Brian Fitzgerald	East Walpole	Rev. Robert J. Fountain
	Deborah Ann Campisano	Norwood	Norwood, MA
8	John Vincent Puzas	Norwood	Rev. Fred W. Swedberg
	Kathleen Marie Puopolo	Smithfield, RI	Norwood, MA
15	Thomas F. Greenwood, Jr.	Norwood	Rev. J. William Arnold
	Lyn M. Barros	Dorchester	Quincy, MA
15	Robert J. Selig	Santa Ana, CA	Phillip G. Scott, J.P.
	Karin M. Delloiacono	Norwood	Wrentham, MA
15	Frank G. Avery	Norwood	Christopher C. Henes, J.P.
	JoAnne L. Trovato	Dedham	Westwood, MA
22	Thomas Novak	South Lyme, CT	Paul W. Eysie, J.P.
	Janet H. Dold	Norwood	Norwood, MA
22	LeRoy C. Shade	Norwood	Rev. Robert F. Baril
	Evelyn Fitzgerald	Norwood	Walpole, MA
22	Daniel P. Chase	Cumberland, RI	Rev. Paul V. Moynihan
	Kathleen A. Schick	Cumberland, RI	Norwood, MA
29	Richard Sawash	Holliston	Susan B. Breen, J.P.
	Bonnie Bradford	Holliston	Holliston, MA
29	David A. Keith	Norwood	Rev. W.J. Hankins
	Patricia Ann McCormick	Norwood	Walpole, MA
29	Richard B. Malton, Jr.	Needham	Louise Harold, J.P.
	Jonna L. McManus	Norwood	Westwood, MA
April			
4	Daniel B. Johnston	Norwood	Paul W. Eysie, J.P.
	Lauren E. Murphy	Norwood	Norwood, MA
4	John J. Ridlon	Norwood	Robert M. Thornton, J.P.
	Margaret M. Roche	Norwood	Norwood, MA

1986 MARRIAGES — Continued

Date	Name	Residence	By Whom Married
April			
5	Thomas K. Lee	Norwood	Rev. William C. Harding, III
	Christine Boman	Weymouth	Weymouth, MA
5	David J. Chambers	Walpole	Rev. Robert J. Dwyer
	Suzanne Dobija	Norwood	Norwood, MA
5	Richard A. Molongoski	Stoughton	Rev. Paul V. Moynihan
	Elizabeth A. McAuliffe	Norwood	Norwoodk MA
5	Jack Michael Sabatino	Summit, NJ	Rev. Thomas F. Powers
	Ann Madeline Morse	Summit, NJ	Cambridge, MA
5	Scott M. Coleman	Norwood	Rev. Les Bishop
	Karyl J. Ryczek	Norwood	Newton, MA
5	Michael R. Brandt	Norwood	Rev. Leonard H. Warner
	Martha H. Sabetti	Norwood	Norwood, MA
5	Carl B. Zemke	Norwood	Rev. William F. Lucey
	Dawn G. Seavey	Norwood	Norwood, MA
5	James E. O'Neill, Jr.	Stoughton	Rev. Henry T. Munroe
	Kathleen R. Vigliano	Framingham	South Yarmouth, MA
6	Brian P. McHugh	Norwood	Paul W. Eysie, J.P.
	Lauren E. Cherry	Norwood	Norwood, MA
6	Francesco Servello	Norwood	Rev. Paul V. Moynihan
	Lisa Mahoney	Norwood	Norwood, MA
6	Frank Verrochi	Watertown	Rev. William F. Lucey
	Lisa Anne Willman	Norwood	Norwood, MA
11	Peter D'Allessandro	Brockton	Rev. Brian R. Kiely
	Nancy Lynn Cavanaugh	Norwood	Norwood, MA
11	Timothy D. Tassinari	Franklin	Robert M. Thornton, J.P.
	Juliane M. Geddry	Norwood	Norwood, MA

12	Charles G. DeBaise	Norwood	Pastor John H. King
	Jane E. Fasano	Norwood	Norwood, MA
12	Jesse Lloyd Little, III	Norwood	Rev. Joseph P. McDermott
	Loreign M. Fitzgerald	Norwood	Norwood, MA
12	Robert T. Kilroy	Boston	Rev. Raymond Smith
	Mary-Elizabeth Marcoux	Norwood	Washington, DC
12	John F. O'Toole	Norwood	Rev. Robert L. Connors
	Nancy Mendolia	Needham	Cambridge, MA
12	Gordon David Owades	Boston	Rabbi Herman J. Blumberg
	Lorri Sue Simches	Boston	Waban, MA
12	John James Kelley, III	Norwood	Rev. Richard E. Degagne
	Karen Sousa	Norwood	Fall River, MA
12	John M. Hayes	Brockton	Rev. John J. Murphy
	Laetitia A. Trembley	Easton	Brockton, MA
13	Robert John DeFlaminis, Jr.	Brooklyn, NY	Rev. Robert J. Fountain
	Ann Marie Folan	Norwood	Norwood, MA
13	Bradford Joseph Jobert	Norwood	Rev. Richard J. Malone
	Janet Doria Waitekus	Norwood	Brighton, MA
18	William Henderson	Norwood	Robert M. Thornton, J.P.
	Mary Conroy	Norwood	Norwood, MA
19	Richard J. Petruzzella	Norwood	Rev. Clair E. Anderson
	Marianne J. Danieli	Norwood	Norwood, MA
19	Richard W. Buttinger	Foxboro	Msgr. Robert J. Sennott
	Sally P. Scanlon	Norwood	Norwood, MA
20	Richard A. Rivard	Norwood	Louise Harold, J.P.
	Irene Brennan	Norwood	Westwood, MA

1986 MARRIAGES — Continued

Date	Name	Residence	By Whom Married
April			
26	Robert A. Baglio	Franklin	Msgr. Robert J. Sennott
	Katherine R. Arnold	Norwood	Norwood, MA
26	G. Lawrence Bero	Westwood	Rev. Edward O'Flaherty, S.J.
	Kathleen A. Duffy	Norwood	Cambridge, MA
26	Robert J. Ferrini	Foxboro	Rev. Ernest O. Geigis
	Mary Lou Gurney	Foxboro	Stoughton, MA
26	Joseph Kelly	Boston	Rev. Paul V. Moynihan
	Carolyn Keefe	Walpole	Norwood, MA
26	Alan Lucas	Norwood	Rev. Paul V. Moynihan
	Deborah Martin	Norwood	Norwood, MA
26	Thomas Welsh	Norwood	Rev. Innocent I. Egbujie
	Rosemary Rook	Norwood	Cambridge, MA
26	Kevin Kampen	Boston	Rev. Edward W. Rightor
	Suzanne Vespucci	Boston	Needham, MA
26	Michael G.E. Winbourne	Norwood	Rev. Brent B. Coffin
	Elizabeth Jean Young	Norwood	Dorchester, MA
May			
2	F. Charles J. Anselone	Plainville	Rev. Paul V. Moynihan
	Paula Susi	Plainville	Norwood, MA
3	Dean Michael Firmani	Williamstown, NJ	Rev. Paul V. Moynihan
	Frances Mary Dayie	Norwood	Norwood,MA
3	Daniel Patrick Kennedy	Attleboro	Rev. Brian R. Kiely
	Andrea Lee Deneno	Norwood	Norwood, MA
3	Joseph P. DeRose	Franklin	Rev. Robert J. Dwyer
	Laura M. Lacey	Franklin	Norwood, MA

3	Howard D. Dion	Norwood	Rev. Elizabeth B. Stevens
	Rebecca R. Mullinix	Norwood	Duxbury, MA
4	Brian Marcus O'Sullivan	Attleboro	Samuel Leon, J.P.
	Suzanne Carol Chutchian	Attleboro	Haverhill, MA
4	Richard Matthew Davis	Millis	Rev. Paul V. Moynihan
	Kathy Mae Gilio	Norwood	Norwood, MA
4	Michael E. Cook	Norwood	Rev. Daniel J. Crowley
	Joanne Marcelonis	Norwood	Norwood, MA
4	Michael E. Marella	Quincy	Rev. Brian R. Kiely
	Antoinette Michienzi	Norwood	Norwood, MA
9	David Polanik	Norwood	Rev. David M. Burke
	Linda Moretti	Norwood	Milton, MA
10	John L. Daly	Norwood	Rev. Tyler T. Waterman
	Cindy L. Hicks	Norwood	East Walpole, MA
10	Joseph Francis Cimeno, III	Needham	Louise Harold, J.P.
	Kristine Ellen Kenney	Needham	Westwood, MA
10	Paul S. Coccia	Norwood	Rev. Edward J. Banks, S.J.
	Danielle R. Lallier	Norwood	Dedham, MA
10	Joseph M. Vitale, Jr.	North Attleboro	Rev. Robert J. Fountain
	Jacqueline A. Lee	Norwood	Norwood, MA
10	Robert F. Brown	Norwood	Msgr. Robert J. Sennott
	Rita Lloy	Braintree	Norwood, MA
10	Henry A. Zablocki	Boston	Rev. Garrett J. Barry
	Mary-Ellen Smith	Norwood	West Roxbury, MA
May			
11	Panagiotis Katsiadas	Athens, Greece	Rev. Peter A. Chamberas
	Fotina Karipidis	Norwood	Needham, MA
11	John Malacaria	Norwood	Christopher C. Henes, J.P.
	Nancy Ann Young	Norwood	Westwood, MA
14	Victor A. Gianusso	Norwood	Rev. Austin A. Nagle
	Catherine B. Destito	Norwood	Brockton, MA

1985 MARRIAGES — Continued

Date	Name	Residence	By Whom Married
May			
16	John C. Gavin	Norwood	Paul W. Eysie, J.P.
	Jane C. Jacuzzi	Norwood	Norwood, MA
17	Joseph Moscaritolo	Boston	Rev. James T. Kelly
	Linda Dubois	Norwood	Boston, MA
17	John T. Minahan, Jr.	Walpole	Louis E. Hoegler, J.P.
	Nancy A. O'Donnell	Norwood	Walpole, MA
17	Thomas P. Curran, Jr.	Leicester	Rev. William F. Lucey
	Jane Elizabeth Ryding	Norwood	Norwood, MA
17	Vincent James Scarlata	Weymouth	Rev. Robert j. Fountain
	Nancy Marie Sisk	Norwood	Norwood, MA
19	Victor Barbosa	Norwood	Rev. Paul V. Moynihan
	Maria Afonso	Norwood	Norwood, MA
18	James C. Hanrahan	Quincy	Rev. Joseph Lahoud
	Laura Merageas	Norwood	Jamaica Plain, MA
18	B. Paul Fisher	North Attleboro	Rev. William B. Udall
	Julie E. Olson	North Attleboro	Mansfield, MA
24	Keith Michael G. Bibby	Norwood	Rev. George E. Denomme
	Irene Basque	Walpole	Leominster, MA
24	Timothy Fernand Dillahunt	Charlotte, NC	Rev. Charles T. Perry
	Joyce Marie Giondomenico	Norwood	Norwood, MA
25	Robert E. Bayha	Norwood	Rev. Michael Caldwell
	Karen Louise Cusick	Norwood	Cambridge, MA
25	Richard Michael Clegg	Westwood	Rev. William Wolkovich
	Linda Louise Jackson	Norwood	Norwood, MA
25	Paul S. Guerriero	Norwood	Rev. Ronald D. Coyne
	Donna Rose Smigliani	Boston	Roslindale, MA

31	James P. Connell	Boston	Rev. Peter Nolan
	Shirley Damata	Boston	West Roxbury, MA
31	Milton E. Parker, Jr.	Norwood	Louise Harold, J.P.
	JoAnn M. Gillis	Norwood	Westwood, MA
31	Myles Richard Reagan	Norwood	Rev. Tyler T. Waterman
	Lynne Scardocci	Walpole	East Walpole, MA
31	Kenneth Charles Gilboy	Norwood	Rev. George E. Hearn
	Elizabeth Leanne Truex	Norwood	Boston, MA
June			
1	Michael David Jarvis	Dedham	Paul W. Eysie, J.P.
	Barbara Ann DeBerardinis	Dedham	Norwood, MA
1	Robert Francis Laubenstein	Norwood	Rev. Robert J. Fountain
	Diane Marie Wenstrom	Norwood	Norwood, MA
7	Edward J. Hickey, Jr.	Norwood	Rev. Michael D. Sullivan
	Sharon E. Candela	Franklin	Norfolk, MA
7	Thomas Edward Bradbury	Attleboro	Rev. Tiernan J. O'Callaghan
	Mary Elizabeth Gallagher	Boston	Cresskill, NJ
7	James W. McAllister	Boston	Rev. Joseph Scorzello, Jr.
	Susan Marie Sheehan	Boston	Hyde Park, MA
8	Brian G. McAvoy	Franklin	Rev. Brian R. Kiely
	Dianne M. Barker	Norwood	Norwood, MA
8	David Chain	Brookline	Peter Leone, J.P.
	Janet Lee Goonan	Norwood	Needham, MA
8	Douglas A. Whitney	Foxboro	V.Rev. Arthur E. Liolin
	Nancy M. Sotiros	Foxboro	Milton, MA
14	David Diamand	Norwood	Elliott Hurvitz, J.P.
	Michelle C. Allen	Norwood	Malden, MA
14	William C. Coakley	Norwell	Rev. Brian R. Kiely
	Catherine J. Coyne	Norwood	Norwood, MA

1985 MARRIAGES — Continued

Date	Name	Residence	By Whom Married
June			
14	Karl E. Steinmetz	Norwood	Rev. Gerald Krick
	Jennifer Leigh Deal	Norwood	Newton, MA
14	Charles J. Kassor	Walpole	Rev. Aaron Lee Hocutt
	June Marie Harding	Norwood	Jamestown, RI
14	Michael McDonough	Norwood	Rev. Joseph McDonough
	Lynn Maggio	Norwood	Tiverton, RI
14	David A. Bergstrom	Stoughton	Rev. George H. Moseley
	Susan A. Palmer	Norwood	West Roxbury, MA
14	Joseph P. Bowler	Norwood	Rev. Lawrence J. Bernier
	Lynne T. Yacovone	Norwood	East Longmeadow, MA
16	James H.V. Hardie	Norwood	Robert M. Thornton, J.P.
	Patricia Dering	Norwood	Norwood, MA
21	Peter K. Flynn	Norwood	Rev. Thomas E. Darling
	Robin A. Benz	Norwood	Goshen, MA
21	John F. McDonald	Revere	Rev. Brian R. Kiely
	Ann Marie Croft	Norwood	Norwood, MA
21	Adam S. Mullinix	Sandwich	Robert M. Thornton, J.P.
	Bethanne M. Hutchings	Sandwich	Norwood, MA
21	James A. Thorne	Norwood	Rev. Richard C. Malmquist
	Dawn L. Johnson	Norwood	Quincy, MA
21	Joseph A. Langone	Norwood	Rev. Justus J. Fennel
	Judith A. Kingsley	Norwood	Wellesley, MA
21	Stephen G. Seward	Boston	Rev. Robert J. Fountain
	Lynne McGilly	Norwood	Norwood, MA
21	Joseph Patrick Landy	New York, NY	Rev. William L. Wolkovich
	Mary Magdalen Perednia	Windsor, CT	Norwood, MA

21	Edward R. Germano	Norwood	Rev. Fayette W. Severance
	Jeannie Pollack	Norwood	Gloucester, MA
21	Mark Peter Bodholdt	Waltham	Rev. Mark D. Acuff
	Joanne Trombetta	Marlboro	Hudson, MA
21	Steven J. Hantman	Medfield	Rev. Leonard H. Warner
	Deborah R. Warner	Norwood	Norwood, MA
24	Victor F. Cooper	Norwood	Christopher C. Henes, J.P.
	Patricia L. Martini	Norwood	Westwood, MA
28	Christopher Michael Garvey	Norwood	Rev. William F. Cuddy, Jr.
	Therese Francis Boudreau	Norwood	Boston, MA
28	Jerome W. Finn	Millis	Rev. Paul E. Curran
	Kathleen M. Buckley	Norwood	Walpole, MA
28	Paul E. Noble	Norwood	Bernard M. Reisberg, J.P.
	Frances B. Cresswell	Norwood	Quincy, MA
28	David Brian Donahue	Norwood	Rev. Stephen P. Apthorp
	Elisabeth Emerson Dalzell	Norwood	Brookline, MA
28	Robert P. Donovan	Norwood	Rev. David F. Delaney
	Jennifer Ford Francis	Norwood	Westwood, MA
July			
3	Bruce August Lundin	Brockton	Rev. Robert W. Bullock
	Colleen Ann Royle	Brockton	Sharon, MA
5	Steven Ray Neidhardt	Norwood	Rev. Valdemar M. Cukuras
	Daiva Marija Veitas	Milton	Putnam, CT
5	William Alexander Feininger	St. Petersburg, FL	Rev. Brian R. Kiely
	Helen Frances Watson	Norwood	Norwood, MA
12	Richard M. Burley	Taunton	Stephen J. Collins, J.P.
	Mary Ann O'Connell	Wrentham	Sharon, MA
12	Daniel Shawn Kelleher	Shelburne	Rev. Julius A. Jutt
	Sherri Lynn Ward	Ashfield	Deerfield, MA

1986 MARRIAGES — Continued

Date	Name	Residence	By Whom Married
July			
13	David Schutzer	New Rochelle, NY	Rev. George W. Drew
	Jean Ciannavei	New Rochelle, NY	Suffield, CT
19	Teofilo A. Salema	Keene, NH	Rev. William F. Lucey
	Christine Connors	Norwood	Norwood, MA
19	Andrew Kent Bussey	Norwood	Paul W. Eysie, J.P.
	Debra A. Lewis	Norwood	Norwood, MA
19	Richard Sprince	Boston	Rabbi Jonathan Case
	Wendy Paige Merritt	Sharon	Norwood, MA
19	Richard C. Thomas	Norwood	Rev. William I. Boffa
	Lynne Anne Richardson	West Bridgewater	Easton, MA
19	John J. Jeannetti	Norwood	Rev. Joseph Power
	Kristine Wetmore	Holbrook	Holbrook, MA
26	John J. McHugh, Jr.	Natick	Rev. Daniel J. Crowley
	Paula J. Czyrklis	Norwood	Norwood, MA
26	Albert W. Galano	Boston	Khalil G. Laham, J.P.
	Tina Enokian	Boston	Westwood, MA
27	John M. Mills	Randolph	Rev. Dr. Rollin Karnehm
	Colleen Corthell	Abington	Norwood, MA
27	Theodore R. Braveman	Norwood	Joan K. Geddes, J.P.
	Patricia A. Foy	Norwood	Weymouth, MA
30	Robert J. Glausser	Attleboro	Rev. Jane C. Pearsall
	Gwendolyn Stegner Evans	Attleboro	Attleboro, MA
August			
1	Edward J. Zonfrillo, Sr.	Norwood	Robert M. Thornton, J.P.
	Brenda J. Rafuse	Norwood	Norwood, MA

2	James Gallagher	Sharon	Rev. Brian R. Kiely
	Amy Bonvouloir	Norwood	Norwood, MA
2	Joaquim Manuel Cerqueira	Norwood	Rev. William L. Wolkovich
	Linda Lee Bower	Boston	Norwood, MA
2	Michael Fruci	Norwood	Rev. Clair E. Anderson
	Donna Rogers	Norwood	Norwood, MA
3	Joao D.L. Franco	Springfield	Rev. Stephen S. Josoma
	Margaret Ann Keany	Dedham	Dedham, MA
3	Wayne Edward Smith	Sharon	Edwin S. Little, J.P.
	Pamela Jean Whitaker	Sharon	Sharon, MA
7	Stephen Benson	Norwood	Salvatore F. Vinci, J.P.
	Rae Marie Ladd	Foxboro	Dedham, MA
8	John J. Brennan	Franklin	Rev. Berchman McHugh, CP
	Maureen J. Jansen	Norwood	Norwood, MA
9	Reed T. Schiess	Norton	Abraham Weiner, J.P.
	Dawn Greenleaf	Norton	Medway, MA
9	John William Patterson	Norwood	Rev. Leonard H. Warner
	Susan M. Jank	Norwood	Norwood, MA
16	David B. Goershel	Foxboro	Rev. Linnea T. Prefontaine
	Norma M. Carter	Foxboro	Medway, MA
16	Rodney Bates	Laconia, NH	Rev. Canisius Hazlett, C.P.
	Patricia A. Hickey	Norwood	Brighton, MA
16	Steven Arthur Oliver	Waltham	Joseph Holderried, Deacon
	Eileen M. MacDonald	Boston	Westwood, MA
23	Glenn C. Smith	Wilmington	Rev. Joseph P. McDermott
	Jeanne M. Cleary	Norwood	Norwood, MA
23	Martin W. Riley, Jr.	Norwood	Rev. Leonard H. Warner
	Judy Ann Dalrymple	Norwood	Norwood, MA
23	Herbert W. Anderson, III	Norwood	RFev. Raymond Kask
	Maureen E. Dargon	Norwood	Norwood, MA
23	David Graham Colquitt	Nashua, NH	Rev. Michael A. Rowe
	Christina Marie DeRose	Walpole	Hudson, NH

1986 MARRIAGES — Continued

Date	Name	Residence	By Whom Married
August			
23	Ralph E. Palmer II	Norwood	Rev. Raymond A. Lowe
	Karin E. Foster	Norwood	Scituate, MA
23	Victor Christian Taillon	Baltimore, MD	Rev. William F. Lucey
	Elizabeth Ann Lynch	Norwood	Norwood, MA
23	Gregory J. Salvatore	Boston	Rev. Paul V. Moynihan
	Joanne P. McGuire	Norwood	Norwood, MA
23	Paul A. Rais	Norwood	Rev. Spencer Decker
	Stacey Ann Miller	Norwood	Walpole, MA
23	Richard Farnum Rockwood	Norwood	Rev. Edward J. Banks, S.J.
	Mary Emily Nackley	Boston	Dedham, MA
23	Patrick M. Kewriga	Stoughton	Rev. Joseph McDonough
	Dianne F. Powers	Norwood	Tiverton, RI
24	Raymond David Young	Mansfield	Rev. Brian R. Kiely
	Debra Marie Carchedi	Westwood	Norwood, MA
29	Gerald Francis Miller	Norwood	Rev. Robert W. Golledge
	Paula A. Pelaggi Dyer	Norwood	Boston, MA
30	Christopher Robert Toth	San Jose, CA	Louise Harold, J.P.
	Susan Ellen Kahalas	San Jose, CA	Westwood, MA
30	Denis William Shield	Norwood	Rev. Paul V. Moynihan
	Denise Lewis	Norwood	Norwood, MA
30	Kevin McMorrow	Needham	Rev. Robert J. Dwyer
	Michele Martino	Norwood	Norwood, MA
30	Allan Joseph Rossi	Walpole	Rev. Brian R. Kiely
	Barbara Mazzotta	Norwood	Norwood, MA
30	Paul A. Licari	Arlington	Rev. Brian R. Kiely
	Susan A. Sharkey	Norwood	Norwood, MA

31	James P. Nally	Chicago, IL	Rev. Jerome Listecki
	Alida Donahue	Chicago, IL	Mundelein, IL
31	Jean-Paul Rivet	Harrisville, RI	Rev. Joseph P. McDermott
	Mary Ellen McGrath	Norwood	Norwood, MA
September			
1	Gregory Steward Moore	Foxboro	Dr. Philip J. Mayher
	Alicia Joan Adams	Foxboro	Wellesley, MA
6	Thomas Civitarese	Norwood	Rev. Paul V. Moynihan
	Lori Marie Carlevale	Attleboro	Norwood, MA
6	William T. Corbo	Norwood	Rev. Earle H. Bergmann
	Carolyn R. Corbo	Norwood	Holliston, MA
6	Mark A. Chutjian	Plainville	Rev. Brian R. Kiely
	Maryalice Crowley	Norwood	Norwood, MA
6	Harry V. Swayne	Norwood	Paul W. Eysie, J.P.
	Sandra Dorsainvil	Haiti	Norwood, MA
6	Charles W. Connors, Jr.	Norwood	Rev. Lawrence E. Pratt
	Paula J. Flynn	Norwood	Westwood, MA
6	Louis M. Cocce, Jr.	Franklin	Rev. Joseph J. Bagetta
	Carolyn T. Francis	Norwood	Watertown, MA
6	Charles G. DeAngelis	Boston	Christopher C. Henes, J.P.
	Mary Mondello	Norwood	Westwood, MA
6	Edward J. Jaime	Norwood	William R. Short, J.P.
	Cynthia L. O'Brien	Norwood	Marlborough, MA
6	Kevin W. Hurley	Norwood	Rev. Benedict Fagone
	Jean Palmerini	Norwood	Chelsea, MA
7	Jason Vasilew	Norwood	Harold Lew, J.P.
	Marcy Katz	Norwood	Sharon, MA
7	James J. Ryan	Needham	Rev. Paul E. Kilroy
	Carol Marie Manfra	Medford	Lynn, MA

1986 MARRIAGES — Continued

Date	Name	Residence	By Whom Married
September			
7	Tommaso Bartucca	Norwood	Rev. John Dessi, S.X.
	Giovanna Petrillo	Boston	Newton, MA
7	John P. Sullivan, Jr.	North Attleboro	Rev. Robert J. Fountain
	Denise M. Quinlan	Norwood	Norwood, MA
7	Stuart P. Tauber	Weston	Harry Wheeler, J.P.
	Jacquelyn Strople	Mansfield	Newton, MA
7	Edward T. Rydzewski	Walpole	Rev. Paul V. Moynihan
	Christine M. West	Norwood	Norwood, MA
12	Michael James Harn	Norton	Rev. Joseph P. McDermott
	Charlene Marie Germano	Norwood	Norwood, MA
13	Vincent F. Piccirilli	Norwood	Rev. Ronald D. Coyne
	Carolyn L. Boucher	Norwood	Roslindale, MA
13	Henry E. Piwowarski	Wrentham	Rev. Edward J. Banks, S.J.
	Tami Ann Carroll Downey	Wrentham	Dedham, MA
13	John T. Shea	Antioch, IL	Rev. John Fesa
	Nancy G. Hignett	Antioch, IL	Dedham, MA
13	Raymond F. Kuschel II	Stoughton	Rev. Robert J. Fountain
	Maureen A. Morrison	Norwood	Norwood, MA
13	David J. Scanlan, Jr.	Norwood	Rev. Brian R. Kiely
	Mary Alice Poce	Norwood	Norwood, MA
14	Mark S. Schepis	Norwood	Rev. Robert J. Fountain
	Denise L. Barron	Norwood	Norwood, MA
14	Vincent N. Aiello	Norwood	Francis X. Moran, J.P.
	Diane L. Delbou	Norwood	Quincy, MA
19	Kevin Thomas Donahue	Medfield	Rev. Philip J. DesRosiers
	Linda Joan Armour	Medfield	Medfield, Ma

19	John G. Coughlin	Norwood	Paul W. Eysie, J.P.
	Kathryn F. Brothers	Norwood	Norwood, MA
19	John S. Boutilier	Norwood	Louise Harold, J.P.
	Jane Ellen Conley	Norwood	Westwood, MA
20	Charles A. Stellberger, III	Norwood	Rev. Brian P. Kiely
	Carol A. Antosca	Norwood	Norwood, MA
20	Thomas Nelson	Canton	Rev. Ronal K. Nicholas
	Heather Eaton	Norwood	Norwood, MA
20	Robert Edward DePatie, Jr.	Scituate	Rev. Lawrence E. Pratt
	Anne Emery	Westwood	Westwood, MA
20	David Paul Pellerin	Norwood	Rev. Jack M. Baker
	Carolann Halpin	Norwood	Worcester, MA
20	Bryan Henry Corbett	Norwood	Rev. Bernard McLaughlin
	Linda Marie Manzi	Norwood	Boston, MA
20	Alan Joseph Carbone	Boston	Robert M. Thornton, J.P.
	Lora Lee Roberts	Boston	Norwood, MA
21	Robert B. Lawlor	Boston	Rev. Richard E. McQuade
	Lorraine Frey	Norwood	Dorchester, MA
27	David M. Eells	Norwood	Rev. Dr. Kenneth E. Knox
	Susan C. Carlson	Norwood	Auburn, MA
27	Carl A. Puzin	Norwood	Rev. William Wolkovich
	Joan R. Curvin	Norwood	Norwood, MA
27	Allen R. Iafolla	N. Attleboro	Rev. Brian R. Kiely
	Shirley Gannon	Norwood	Norwood, MA
27	John D. Alders	Norwood	Rev. Richard R. Gosselin
	Diana M. Gosselin	Norwood	Medford, MA
27	David William Dooley	Foxboro	Paul W. Eysie, J.P.
	Patricia Ann Hilchey	Medfield	Norwood, MA
27	Donald Christopher Slutz	Framingham	Rev. Leonard H. Warner
	Shirley Anne Hohman	Norwood	Norwood, MA
27	Robert E. Sharpe	Boston	Rev. Philip Conroy
	Mary Jane McDonagh	Norwood	Walpole, MA

1986 MARRIAGES — Continued

Date	Name	Residence	By Whom Married
September			
27	Christopher P. Gemba	Norwood	Rev. Robert J. Dwyer
	Barbara A. Ryan	Norwood	Norwood, MA
27	Mark R. Dixon	Walpole	Rev. William J. Burns
	Lynne E. Twomey	Norwood	Walpole, MA
27	Kenneth E. Foley	Norwood	Rev. Peter Nolan
	Lynn S. Walraven	Boston	West Roxbury, MA
28	James L. Anderer, Jr.	Boston	Rev. Richard P. Little
	Frances T. Bell	Norwood	Melrose, MA
28	Joseph P. Woodall	Canton	Rev. Paul V. Moynihan
	Judith A. Cordo	Norwood	Norwood, MA
28	Nicola DiMartino	Norwood	Rev. Robert J. Fountain
	Deberah Ann Thomas	Norwood	Norwood, MA
October			
3	Daniel T. Smith	Norwood	Rev. Brian R. Kiely
	Karen M. Ghostlaw	Norwood	Norwood, MA
4	Thomas R. Bunker	Norwood	Rev. Paul V. MacDonald
	Susan C. Barton	Norwood	Brockton, MA
4	Michael F. Caron	Walpole	Rev. William T. Lucey
	Cheryl Ann Cibotti	Walpole	Norwood, MA
4	Kurt Roger Alton	Walpole	Rev. Karen L. Brockney
	Nancy M. Eknoian	Boston	Dudley, MA
4	Kevin Hildebrant	Norwood	Rev. Brian P. Kiely
	Maria McCarthy	Norwood	Norwood, MA
4	Thomas R. Shanahan	Hilton Head, SC	Rev. William J. Scanlan
	Joyce Maureen Norton	Norwood	Roxbury, MA

5	Wayne George Holway	Tilton, NH	Rev. Robert J. Dwyer
	Jayne Ellen Dempsey	Norwood	Norwood, MA
5	William F. Orphan	Norwood	Rev. Daniel F. Moran
	Margaret E. Gilraine	Norwood	Lakeville, MA
5	Laurie D. Reeves	Everett	Robert A. Parker, J.P.
	Diane C. Graham	Norwood	Whitinsville, MA
5	Daniel N. DiTomasso	Norwood	Rev. Paul V. Moynihan
	Susan M. Groh	Norwood	Norwood, MA
5	Steven R. Saunders	Norwood	Rev. Leo J. O'Neil
	Elizabeth A. Higgins	Norwood	Worcester, MA
10	John P. Levitsky	No. Attleboro	Rev. David F. Delaney
	Carol Jean Hilton	Norwood	Westwood, MA
11	Randy L. Fienberg	Plymouth	Stephen J. Collins, J.P.
	Cheryl Bearne	Plymouth	Sharon, MA
11	Russell Arthur Brierley	LaJolla, CA	Rev. Leonard H. Warner
	Debbie Lyn Bennett	LaJolla, CA	Norwood, MA
11	Francis Paul Borzymowski	Baltimore, MD	Rev. Daniel J. Crowley
	Jean Marie Costa	Norwood	Norwood, MA
11	Ronal Karl Nicholas	Norwood	Rev. Meredith Handspicker
11	Inga Teresa Freyer	Attleboro	Newton,MA
11	Richard M. Wisdom	Halifax	Rev. John T. Eller
	S. Fay MacLeod	Norton	Newton Centre, MA
11	John F. Doolan	Millis	Joseph S. Trombley, J.P.
	Lynne J. McLellan	Millis	Waltham, MA
11	Michael P. Brazel	Plymouth	Rev. Robert J. Sennott
	Mary E. Sullivan	Norwood	Norwood, MA
11	Michael F. Connolly	Norwood	Rev. James J. Barry
	Mary Jane Surette	Norwood	Somerville, MA
12	Gary J. Smith	Canton	Rev. Brian P. Kiely
	Diane Bonica	Boston	Norwood, MA
12	Jimmie E. Moore	Norwood	Rev. Benjamin Hubbart
	Ilene E. Gold	Norwood	Roxbury, MA

1986 MARRIAGES — Continued

Date	Name	Residence	By Whom Married
October			
12	Mario Pitaro	Norwood	Rev. Edward J. Banks, S.J.
	Pamela D. Pedersen	Dedham	Dedham, MA
17	Ralph B. Pope	Dedham	Thomas J. Connelly, J.P.
	Helen G. Kissinger	Dedham	Brookline, MA
18	Randall F. Briggs	Lunenburg	Rev. Brian R. Kiely
	Catherine H. DeShiro	Norwood	Norwood, MA
18	Craig J. Fabbo	Mansfield	Rev. Fred W. Swedberg
	Elizabeth A. Gillis	Dedham	Norwood, MA
18	Daniel Leo Donabedian	Norwood	Rev. John P. Lyons
	Suzanne Harvey	Boston	Abington, MA
18	Ronald H. Jenner	Boston	Louise Harold, J.P.
	Christina M. Hernandez	Boston	Westwood, MA
18	Kenneth A. Ortendahl	Canton	Rev. Lawrence E. Pratt
	Karen Lynch	Norwood	Westwood, MA
18	John F. Sullivan	Foxboro	Rev. Paul V. Moynihan
	Kathleen M. Parsons	Norwood	Norwood, MA
18	Stephen A. Gallagher	Foxboro	Rev. George F. Carlson
	Julie C. Sheppard	Foxboro	Roslindale, MA
18	John Commane	Boston	Thomas L. O'Neil, J.P.
	Denise Tetreault	Boston	Westfield, MA
19	Lawrence J. Murray	Tacoma, WA	Rev. Hans M. Olson
	Marion J. Burns	Norwood	Seattle, WA
19	Stuart Ross Wisel	Norwood	Rev. Earl E. Alger
	Sally Ann Vafides	Hingham	Hingham, MA
25	Farrell John O'Connor	Wolfeboro, NH	Rev. James K.O'Connor
	Joanne Bossio	Norwood	Newport, NH

25	Nicholas A. Camuso	N. Attleboro	Rev. Robert S. Slater
	Ann Marie Brienzo	Lynn	Lynn, MA
25	Stuart Hurwitz	Suffield, CT	Norman B. Silk, J.P.
	Jill L. Campbell	Stoughton	Randolph, MA
25	Richard J. Russo	Marshfield	Rev. James F. Curtin
	Grace A. Kent	Marshfield	Quincy, MA
25	Michael G. Gillis	Boston	Rev. John M. Connor
	Annemarie Lucas	Boston	Philadelphia, PA
25	Christopher J. McNamee	Norwood	Rev. Peter J. Casey
	Gerrianne Marshalsea	Norwood	Everett, MA
25	Robert D. Norberg	Norwood	Rev. Russell R. Novello
	Robin V. Monahan	Boston	Melrose, MA
25	Brian Garrett Geoghegan	Sharon	Rev. William J. O'Neill
	Carolyn Mary Rafferty	Norwood	Jamestown, RI
25	John J. Gray	Norwood	Rev. Daniel J. Crowley
	Carol M. Roy	Norwood	Norwood, MA
26	Philip J. Conroy	Norwood	Rev. Philip Conroy
	Diane Buttiglieri	Norwood	Walpole, MA
November			
1	Albert H. Leonard	West Lebanon, NH	Susan B. Grandis, J.P.
	Mary P. Jaros	Wilder, VT	Boston, MA
1	Gary Edward Donnelly	Norwood	Rev. Robert Kelleher
	Patricia Mary Kline	Bridgewater	Brockton, MA
1	Paul Thomas Sullivan	Norfolk	Rev. Leonard H. Warner
	Susan Anne Webber	Norfolk	Norwood, MA
1	Dennis M. Cawley	Norwood	Rev. David J. Larcombe
	Susan J. Yandell	Norwood	Wakefield, MA
8	Cornelius Larrivee	Norwood	Rev. Gerald V. Dever
	Nancy Horne	Norwood	Weymouth, MA

1986 MARRIAGES — Continued

Date	Name	Residence	By Whom Married
November			
8	John P. McDonough	Needham	Rev. Joseph McDonough
	Kathleen T. Kennedy	Norwood	Tiverton, RI
8	Michael Spiro	Weymouth	Rev. Robert J. Dwyer
	Mary Ann Phelan	Norwood	Norwood, MA
8	John Ziedins	Ashland	Rev. I. Edward Kalnins
	Carmen Straumens	Norwood	Brookline, MA
12	William Lund Reed	Norwood	Salvatore P. Vinci, J.P.
	Donna Lee Haley	Norwood	Dedham, MA
15	Kevin Joseph Dooley	Foxboro	Rev. Paul V. Moynihan
	Julie Elizabeth Chipman	Norwood	Norwood, MA
15	Robert Gorgone	Franconia, NH	Rev. Joseph J. Baggetta
	Kathleen Francis	Franconia, NH	Watertown, MA
15	Scott Gerard Crawford	Norwood	Rev. William J. Burns
	Pamela Michelle Mosher	Walpole	Walpole, MA
15	Robert M. Bibeault	Norwood	Rev. Brian R. Kiely
	Anne Petersen	No. Attleboro	Norwood, MA
15	Kevin J. Malley	Walpole	Christopher C. Henes, J.P.
	Deborah A. Poirier	Walpole	Westwood, MA
15	Richard P. Ingala	Foxboro	Rev. George F. Carlson
	Mary Anne T. Scaramuzzo	Foxboro	Boston, MA
15	David Blanchard	Franklin	Rev. Robert J. Dwyer
	Dianne M. Twiss	Norwood	Norwood, MA
21	Thomas Joyce	Norwood	Rev. Mr. John Jennette,
	Marie Byrne	Carver	Deacon, Quincy, MA
22	Thomas F. Walsh	Norwood	Robert M. Thornton, J.P.
	Theresa Creed	Norwood	Norwood, MA

22	Lewis R. Pannier	Norwood	Rev. David G. Robinson, Jr.
	Claire Carolyn Shugrue	Norwood	Norwood, MA
28	Joseph L. Rioux	Framingham	Helen A. Gibson, J.P.
	Linda M. Champagne	Framingham	Mendon, MA
29	Robert Iadonisi	Dedham	Rev. Paul V. Moynihan
	Kathleen L. Brady	Dedham	Norwood, MA
29	John W. Jennings, III	Norwood	Louis E. Hoegler, J.P.
	Susan ann Papineau	Norwood	Walpole, MA
30	Bruce Lopez	Walpole	Rev. Theodore Fritsch
	Barbara Manning	Walpole	Westwood, MA
December			
6	Joseph Patrick Geraghty, Jr.	Norwood	Robert M. Thornton, J.P.
	Terri Ann Petrie	Port Angeles, WA	Norwood, MA
7	Alfred E. Schepis	Norwood	Louise Harold, J.P.
	Kathleen L. Sola	Norwood	Westwood, MA
13	Douglas Cullen	Norwood	Robert M. Thornton, J.P.
	Deborah Lynch	Norwood	Norwood, MA
18	Mohammad Aboumahboub	Boston	Robert M. Thornton, J.P.
	Sima Mohajerpour-Iravani	Tehran, Iran	Norwood, MA
20	Emmanuel K. Kunju	Somerville	Robert M. Thornton, J.P.
	Anita C. Thomas	Norwood	Norwood, MA
23	Felicio Oliveira	Brazil	Christopher C. Henes, J.P.
	Stacey Gullage	Dedham	Westwood, MA
28	James J. O'Brien	Norwood	Rev. Brian R. Kiely
	Sandra A. Ward	Norwood	Norwood, MA
31	Alfred H. St. Clair	Brockton	Lucia M. Pignataro, J.P.
	Beverly L. Anderson	Brockton	Sutton, MA

TOTAL NUMBER OF MARRIAGES—312

DEATHS RECORDED IN THE TOWN OF NORWOOD—1986

Date	Name	Yrs.	Mos.	Days
January				
1	Sarah Bernadette Farren	93		
2	Stephen Christopher Cosman	45		
2	Bessie Coutlis	81		
2	Lester Carl Hotz	86		
2	William Fitzgibbons	73		
2	Barbara L. Hogan	61		
4	Joseph Johnson	99		
4	Kenneth Warren Lawson	78		
4	Violet Lewis	93		
4	Helen Theresa Scully	81		
4	Kate Tiernan	77		
5	Catherine F. Folan	72		
5	Joseph Michael McEttrick	62		
5	John J. Nelson	20		
5	Joseph J. Flood	60		
6	Mary E. Daly	81		
6	George Earl Prescott	81		
7	Angelo Richard Alasso	87		
7	James E. Montague	70		
8	Mary Clugston Howell	78		
8	Isadore Ira Shulman	70		
8	William J. Wenzel	60		
8	Belinda Dooney	85		
9	Mary Granger	60		
11	Robert Domenic Tarantino	80		
12	Evelyn Annie Abel	73		
12	Marguerite Croft	85		
12	Thomas George	85		
12	James E. Laughlin	97		
12	Lee W. Morrissey	81		
13	Hazel D. Iverson	90		
13	Joseph Edward Riley	64		
14	Michael James Scanlon	76		
15	Hazel Ella Huntoon	90		
15	Dorothy M. Lynch	78		
15	Mary Smart	69		
15	Louise Victoria Werner	98		
15	Mary T. Grinkevich	81		
16	Shirley V. DeRoma	85		
17	Karl H. Asbrand	90		
17	Carl Rudolph Larson	79		
17	Robert J. Sylvester, Sr.	60		
19	Theodore Warren Edwards	83		
19	Thomas Andrew Lyman	78		
19	Hilda Richardson	81		

1986 DEATHS — Continued

Date	Name	Yrs.	Mos.	Days
January				
20	Annie G. Bowie	92		
20	Abraham Delman	86		
20	Mary Pauline Donovan	78		
20	John Joseph Stanton	69		
21	Ralph A. Bettoney	85		
21	Coleman O'Toole	90		
23	Melvin J. Doucette	58		
23	Charles Kelley	68		
23	Harry S. Miller	91		
24	Samuel John Salza	70		
24	Iris Webb	83		
24	Paul Edward Ryan	52		
25	Catherine M. Flaherty	64		
25	H. Gertrude Gott	93		
26	Samuel Arnold	78		
26	Carl Bachner	70		
26	Anna F.R. McManus	76		
26	Helen Shalhoub	81		
27	Walter Heineman	83		
28	Joseph T. Lewis	53		
30	John Edwin Hughes	62		
30	William Lupo	66		
31	Domicela Stanilonis	96		
February				
1	Francis X. MacFeeley	85		
1	Preston James Webber	45		
2	Arthur Galasso	81		
2	Walter Harold Lethin	86		
3	Mary L. Garner	85		
3	Michelina Maria Meomartino	87		
5	Margaret Coan	88		
5	Barbara R. McCormick	38		
5	Joseph Francis Priano	64		
5	Oscar Frederick Wallin	72		
6	Helen D. Hennessey	77		
7	Maria Gutnik	72		
7	Thomas Henderson	71		
7	Clara I. McMullin	79		
8	Esther Healy	91		
9	Petrey Babravicius	93		
10	Edward J. Cheek	43		
10	Susan Goodman	85		
10	Ruth Ester Lane	77		

1986 DEATHS — Continued

Date	Name	Yrs.	Mos.	Days
February				
10	Esther May Marston	86		
11	Ann C. Adams	81		
11	Pauline G. McFarland	87		
12	John W. Waitekus	64		
13	Henry Francis Kelley	71		
13	Leo Frederick Howard	77		
14	Evelyn M. Beals	72		
14	Helen Francis Bradley	79		
14	Mary E. Downing	95		
14	Bessie C. McVicar	86		
14	Henry James Patch	72		
15	Otty R. Stockford	90		
16	Margaret McMurray David	74		
16	Margaret Elizabeth Flood	63		
16	William L. Hyland	85		
16	Regina F. McAdams	90		
16	Helen N. Rogers	88		
16	Fannie Solomon	97		
16	Frank Werning	71		
17	Albert Alexander Abbt	89		
17	Gertrude M. Peak	96		
18	Alice G. Tagen	92		
19	John Lloyd Easter	75		
19	Alfred J. Ratte	68		
20	Edward G. Ravinski	60		
20	Stanley J. Richards	90		
21	Harrison A. Brown, Jr., DVM	62		
21	Marion Ethel Griffith	72		
22	John Francis Begley	69		
22	S. Edward Borg	74		
22	Eileen Cecilia Kelley	79		
22	Ruth Kyett	69		
22	Anthony Lallis	93		
22	Herbert Leatherbee Riley	91		
23	Lillian E. Benoit	80		
24	Ogarita Beryl Thompson	78		
24	Lois Wolfe	56		
26	Leslie Edward Gordon	88		
27	Anna G. Day	76		
27	Ambrose J. Kelly	75		
27	Maria Rondinelli	86		
28	Maruerite Mosses	81		
March				
1	Michael DiIorio	93		

1986 DEATHS — Continued

Date	Name	Yrs.	Mos.	Days
March				
2	Walter Edward Thompson	73		
2	Leonard Medard Rentel	66		
3	Flora L. Allen	81		
3	Hannah Day	95		
3	Eva M. Regan	73		
4	Nicholas Bader	65		
4	Elizabeth Corey	88		
5	Thomas A. Altimar	66		
6	Rita L. McCarthy	71		
6	Helen L. Sinclair	85		
7	May Evelyn McGonigle	83		
7	Dorothy Lassen	88		
7	Margaret A. Hickey	22		
8	Dora R. Bruno	73		
8	Isa John Handy	73		
8	Grace Stewart Hosie	85		
8	Helen Piscatelli	79		
8	James Scrima	70		
10	Ellen Anne Hynes	94		
10	Thomas F. Flaherty	60		
12	William C. McKinnon	79		
12	Armeda Barrett	90		
14	Leonora M. D'Espinosa	89		
14	Ruth H. Madden	85		
14	Joseph W. Radzwill	43		
16	Marion Lyle Dugan	102		
16	Helen Margaret Locke	77		
18	Patricia Ann Cottrell	46		
18	Annie Venanzi	89		
19	Edward Taylor	85		
20	Kenneth Robert Joubert	59		
21	Helen M. Constantino	64		
22	Jason Robert Aylward	10		
22	Alice M. Levangie	83		
23	Harold P. Burtis	72		
23	Alice V. Ward	66		
23	Sara Elizabeth Ciancarelli	63		
24	Florence G. Boggan	89		
24	Adeline C. Gazerro	74		
24	Colin J. MacLeod	70		
25	Mary Gladys Fisher	78		
26	Teresa Veronica Moynihan	66		
26	Michael Virginski	79		
27	Helen A. Roach	84		
27	Anthony Marzuolo	82		

1986 DEATHS — Continued

Date	Name	Yrs.	Mos.	Days
March				
28	Harold V. Andrews	75		
28	John Chmielinski	62		
28	George H. Lambert	54		
29	Inez K. Hunter	82		
30	Max L. Berman	70		
30	George H. Regan	75		
30	John R. VanNest	77		
31	Melvin D. Grover	61		
31	Veronica A. Murphy	90		
April				
1	Rose Bellemore	96		
1	Susanne Cavicchi	77		
1	Frank A. Davis	86		
1	Winifred Millard	90		
1	Alice Patricia Eifert	45		
2	Nicola A. Morelli	91		
2	William F. Maria, Sr.	69		
3	Catherine V. Mahoney	87		
4	Dorothy Leonard	85		
4	Maria Gulinello	91		
4	Remzie Sultan	73		
5	Harriet E. Barnes	77		
5	Stephen Francis Scofield	11		
5	Mary E. Goggin	86		
6	Virginia Perkins	66		
6	Arthur V. Tenaglia	57		
6	Thomas S. Pellegrine	88		
7	Frances O'Flaherty	93		
7	Margaret Vassalo	89		
8	Marie Anna Mercurio	80		
8	Thomas R. Nichols	66		
9	James Francis Fitzgerald	81		
9	Benjamin Zweigman	75		
10	Gardner M. Gaines	72		
11	Stephen Giandomenico	79		
12	Virginia Leek	78		
13	James A. Shevory	71		
13	Ruth W. Venskus	71		
13	Margaret M. Wynne	48		
14	Walter A. Andrews, Jr.	67		
14	Jessica Isabelle Shiels	90		
16	John A. Geishecker	83		
18	Baby Boy Cummings	3 hours		

1986 DEATHS — Continued

Date	Name	Yrs.	Mos.	Days
April				
18	Thomas J. Elliott	62		
18	Anita S. Hooper	81		
19	Frederick J. Farrell	83		
19	Ethel Marie Oliva	71		
19	Sydney Tattersol	80		
20	Gertrude Gluckson	95		
20	Donald A. Howard	66		
21	Daniel Joseph Callahan	76		
22	Henry W. Hills	85		
22	John E. Hunt	65		
23	Irene M. Cormier	80		
23	Frank Ingemi	100		
23	Helen Keymont	77		
23	Charles Richard	69		
23	Josephine I. Strudas	73		
24	Anthony R. Donato	68		
24	Edith Frieda Wishart	88		
25	Joseph Martin Clark	65		
25	Delia McCarthy	91		
25	Sally Peterson	81		
26	Robert J. Flanagan	52		
26	Pearl E. Lucas	86		
27	Peter William Maggi	71		
27	Eugene S. Travasso	79		
27	Amedio DeFlaminis	82		
28	Robert F. Brittain	64		
28	Gertrude L. Johnson	87		
28	Mary Linehan	99		
28	Kenneth W. MacDonald	86		
28	Susan B. Smith	82		
29	Mary Ethel Grady	84		
30	Carl Blydenburg Carter	92		
May				
1	Walter Jefferds Colby	88		
1	Irene L. Connolly	86		
1	Frederick F. Bailus	69		
2	Henry Baer	88		
2	Alice Brown	72		
2	Florence Veronica O'Brien	91		
2	Carl Sorin	74		
3	Ruth Leonora Burdakin	78		
3	Arthur Edward Harrington	79		
3	John J. Ogryzek	72		
4	Ida Edith Griffin	85		

1986 DEATHS — Continued

Date	Name	Yrs.	Mos.	Days
May				
5	John Francis Foye, Jr.	68		
5	Helen Pinkham Gale	89		
5	Wallace Gary	30		
6	Martin Hegarty	90		
6	Mary G. Reardon	62		
6	Doris Wivell	79		
8	Douglas Jason Smith	44		
9	Mary J. Cisternelli	78		
9	Margaret V. Piasecki	72		
9	August I. Sundgren	97		
9	John Mario Macchi	81		
10	Howard A. Lewis	59		
10	Mollie K. Silverman	84		
10	John Joseph O'Brien	69		
13	Jane M. Sullivan	82		
15	Esther Louise Firth	70		
15	Ada Levinson	82		
15	Howard H. Murphy	64		
15	B. Agnes Sundgren	90		
16	Carolyn E. Clark	86		
16	Mary E. Poch	94		
17	Harland Brooks White	81		
18	John L. Collins	85		
18	William Joseph Martis	68		
19	Sadie Apotheker	79		
19	Robert Francis Dudley	65		
19	Konstanty F. Walukiewicz	98		
20	Margaret Costello	79		
20	Carl Lyman McKinney	66		
20	Frances Pollack	80		
20	Timothy Concannon	84		
21	Frederick W. Tripp	75		
22	Charles W. Bowker	83		
22	Patrick J. Fallon	79		
22	Vasilios Papastathopoulos	37		
24	William Samuel Greenberg	57		
24	Frank William McLaughlin	54		
25	Leah Bishop	4		
27	John Edward Clancy	74		
28	Kathryn J. Burke	69		
28	Mary Margaret MacEachern	82		
29	Lillian A. Shepard	62		
29	Ernest R. Wood	78		
30	Anna Gertrude McPhee	84		
30	Manuel L. Goldberg	72		

1986 DEATHS — Continued

Date	Name	Yrs.	Mos.	Days
May				
31	Stephen J. Foley	84		
31	Anthony Harold Gulla	90		
31	Michael Rooney	1		
June				
1	Mary Eloise Murphy	69		
3	Roy Leslie Young, Sr.	80		
3	Harold Shapiro	51		
4	Pauline Louise Penza	69		
5	John Redonnet	85		
6	Matthew Sullivan, Jr.	84		
9	Dominic Peter Crivello	68		
10	Ruth I. Barnes	85		
10	Eleanor P. Vail	65		
11	Elvi J. Gottberg	85		
11	Daniel Savasta	21		
14	Violet M. Weisensel	82		
15	Mary A. Hanabury	85		
15	Harold B. Suckney	51		
16	Alfonse Konrad Berglund	81		
17	Mary Elizabeth O'Donnell	81		
18	John H. Baier, III	62		
19	William J. Tracy	84		
21	Eric G. Kristenson	81		
22	Paul Richard Chamberlain	76		
23	Lunette Poirier	62		
24	Edna Bernice Keller	80		
25	Madeline Cooley	73		
26	Annie R. McGowan	82		
27	John S. Colageo	60		
27	David Harold Little, Jr.	57		
28	Edward Hansen	41		
29	A. Jane Beaton	88		
29	Angela Mongini	84		
29	Francis Michael Tierney	55		
30	William Vernon Caroselli	71		
30	Wallace A. Houghton, Jr.	60		
30	Joseph E. Lestan	73		
July				
2	Lena Krook	89		
2	Ellen Marie Peterson	87		
4	Francis William Smith	95		
6	Dorothy Ann Farrell	60		

1986 DEATHS — Continued

Date	Name	Yrs.	Mos.	Days
July				
6	Alfred Karter	71		
6	Ann Perkins	48		
7	Nicholas Bruno, Sr.	74		
7	Rosa Mazzone	84		
7	Madeline A. Borg	60		
8	David K. Button	42		
8	Frederick R. Greeley	85		
8	Mildred Metter	87		
9	Selma Bergren	94		
9	Helen Joan Chapman	73		
9	Mary Louise Clement	90		
9	Lillian G. Keady	69		
9	Anne V. McNealy	61		
9	Clayton F. Delaney	64		
10	Stephen F. Connolly	81		
10	Ellen Elizabeth Travers	84		
10	Jonathon L. Hale	82		
11	Jeannette M. Brooks	92		
11	Charles A. Nicholson	62		
11	Victor A. Gianusso	69		
11	Violet Abel	86		
11	Edward A. Gooley	72		
12	Austin K. Hoar	68		
12	Joseph D. Sciolto	66		
13	Hazel Jones	81		
13	Helen L. Tronti	69		
13	John James Reynolds	68		
15	John Joseph Martin	80		
16	Robert J. Guiney	24		
16	Mark Gregory Pozza	19		
17	Lena C. Leavitt	82		
17	Charles J. Piona	65		
18	Elizabeth Ann Buckley	53		
18	Donald Thomas	63		
19	William Joseph Quinn	73		
20	Gertrude F. Eisnor	87		
20	Thomas Moustakis	85		
20	Mary Agnes Prescott	70		
21	Edwidge M. Murray	89		
21	Josephine Gerull	89		
22	Betty Frankenstein	81		
22	James E. Quinn	62		
23	Jane W. Newman	65		
24	John Joseph Caughlan	65		

1986 DEATHS — Continued

Date	Name	Yrs.	Mos.	Days
July				
24	Sumner Warren Hebblethwaite	76		
25	Ralph J. Bowley	74		
25	Eula Cray	90		
25	Leslie Herman Uhlig	79		
28	Charlotte S. Crimmins	97		
28	Kathryn McIsaac	91		
28	John Franklin Riley	78		
29	Samuel Druck	82		
29	Emma M. Glennon	100		
29	Barbara Serratore	86		
30	Margaret Beaudry	91		
31	Edwin G. McCaffrey	86		
August				
1	Bonnie A. McKeague	45		
1	Mary Crisafulli	95		
3	Thomas J. Flood	67		
4	Nicolette Capozzi	76		
4	Peter Julian Catarius	73		
5	Charles Arthur Nelson	80		
5	Clarence Henry Cornish	79		
6	James W. McKenney	87		
7	Gertrude K. Donovan	67		
8	Doris G. Hixon	67		
8	Anna Trainor	61		
8	Thomas J. Fulton	77		
8	James J. Greatorex	48		
11	Gertrude Mary Hotz	85		
11	Lida Belle Parker	87		
13	Barbara F. O'Sullivan	80		
14	Margaret Ann Caron	58		
14	Florence May McCann	94		
14	Timothy Francis Clougher, Jr.	63		
15	Roger J. Battles	69		
15	John W. Fox	65		
15	Frieda Ponn	62		
16	Paul J. Polovitch	59		
16	Britta K. Kallgren	86		
17	Walter J. Muldoon	89		
17	Martha Clara Syme	78		
17	Irene R. Vost	81		
21	Marie S. Lane	88		
21	Francis R. Pazareskis	74		
22	Saverio J. Nardone	57		
22	Mary O'Sullivan	96		

1986 DEATHS — Continued

Date	Name	Yrs.	Mos.	Days
August				
22	Louise Barbara Savarese	60		
23	John Tower	58		
25	Marion J. Costello	95		
26	Helen M. Fox	64		
26	Charles C. Saraca	68		
27	John C. Doran	46		
29	Sally D'Entremont	48		
31	Daniel F. Friel, III	7	months	16 days
31	Diana M. Nixon	95		
31	Constance E. Roberts	81		
September				
1	Lucy E. McMahon	90		
2	Leon Joseph Curran, Sr.	76		
2	Teckla Charlotte Johnson	92		
2	Mary Evelyn Murphy	71		
3	Martha Stone	86		
3	James William Hinkson	71		
4	Frederick E. Bergeron	71		
4	Gloria Leora Packhem	61		
5	Barbara Anne Feibelman	61		
5	Charles Joseph O'Neil	71		
6	Nancy AKA Nora Elizabeth Sullivan	66		
7	Catherine Gibson Murphy	74		
7	Caroline Eleanor Seekins	84		
8	Alfred Appel	81		
8	Annie Doyle	80		
8	Ferris Sawaya	59		
9	Amelia Marcella Domal	70		
9	Mollie Heller	73		
10	Luella Lillian Rea	63		
11	Wallace E. Manuel	98		
11	Minnie Anna McQuillan	86		
12	John M. Demers	29		
12	John A. Ford, Sr.	77		
12	Vasiley Shade	75		
12	Mary V. Sullivan	85		
13	Lewis Walter	70		
14	Joseph Mortelliti	68		
15	Ernest W. Dettmann	84		
17	Adele B. Joseph	84		
17	Frances Dorothy King	55		
17	Mary Elizabeth O'Connell	88		
17	Stanley W. Prussian	70		

1986 DEATHS — Continued

Date	Name	Yrs.	Mos.	Days
September				
18	Margaret G. McDermott	98		
19	John A. Fulvi	81		
19	Lena Robertson	92		
19	Raymond Leo Rowen	88		
20	Kenneth Heeney	51		
20	William Percival Wing, Jr.	65		
21	Eva Kwiatkowski	93		
23	Horace Elmer Wardwell	85		
24	Margaret G. Mitchell	95		
24	Margaret Stetson	93		
25	Armand LePage	75		
27	Joseph E. Green	47		
27	Grace Mary Kendrigan	62		
27	Margaret F. Lannon	62		
27	William Joseph Haviland	72		
28	Augusta Swiman	61		
30	Dorothy P. March	77		
October				
1	Dorothy Chace	76		
1	Janet Sacco	86		
2	Kathleen L. Glynn	84		
3	Eugene Francis Malloy	79		
3	Constance A. Smith	75		
4	Helen Chatfield	92		
5	David Lawrence Rankin	24		
5	Austin Turner Smith	72		
6	Harold A. Marsh	91		
6	Robert P. Warcup	58		
7	Nina McDonald	90		
7	Charles W. Tucker	89		
8	Ralph DeMayo	55		
8	Daniel Shaw	97		
10	Gladys E. Lucas	89		
10	David Maitland	58		
10	Ann F. Sullivan	78		
11	Antoinetta Giampa	81		
14	Louis Thomas Falcone	89		
15	Rose L. Browning	97		
15	Thelma Arleen Clark	78		
17	David Gerson	82		
18	Hollis Kurt Osterholm	67		
19	Gertrude Elizabeth Erickson	81		
19	Vera Zevitas	62		
20	Michael Badejo	2 months 4 days		

1986 DEATHS — Continued

Date	Name	Yrs.	Mos.	Days
October				
20	Stella E. Mechlinski	81		
20	Williamina Riddell	92		
21	Paul J. Hayes	65		
22	Hazel C. Morley	77		
23	Margaret W. Kinnard	54		
23	Mary Reda	72		
23	Mary E. Sullivan	83		
26	Lucy F. Dabreu	65		
26	John Kacinauskas	92		
26	Albert F. Melley	81		
26	Alfred J. Priore, Sr.	78		
27	Elizabeth McDonough	56		
28	George Q. Cully, Sr.	86		
28	Eleanor M. Letts	71		
29	Mary T. Kanalski	77		
30	Emma Mandaris	85		
30	Mary C. Breen	61		
31	Grace C. Huyler	75		
November				
1	Harding R. Sundell	80		
2	Robert Anton Blondell	78		
3	Alvin Raymond Johnson	68		
3	Alma Augusta Walsh	83		
4	Christine Ann Karageanis	41		
4	Robert Michael McColgan	64		
4	Samuel G. McCracken	59		
4	Elizabeth Murphy	95		
4	Rosina Vigliotta	63		
4	Elizabeth Weld	86		
5	James P. O'Malley	89		
5	Dorothy P. George	55		
5	James A. Surette	91		
6	Max Bebar	66		
6	Reuben Lezberg	85		
6	Hazel R. Martin	79		
7	Harriet Cunningham	82		
7	Thomas May	86		
8	Ermie L. Caddle	81		
9	Ronald D. DeShiro	55		
10	Pasquale J. Mariano	62		
10	Amelia Perfetti	78		
10	Adam S. Rogodzinski	60		
11	Margaret L. Green	67		

1986 DEATHS — Continued

Date	Name	Yrs.	Mos.	Days
November				
11	Mary Kolisnyk	88		
13	William H. Coffin, Jr.	78		
15	Helen B. Fay	84		
15	Mabel V. LaFreniere	81		
15	Irene S. Macdonald	70		
15	Frederick Joseph McCoy	86		
16	Mary Coffey	68		
16	Joseph Ferrari	89		
16	Charles J. Geraghty	70		
16	Ivy May Hall	84		
16	Willis H. Vorjohan	93		
16	Eileen C. Davis	62		
17	Helen D. Blakeman	92		
17	Vito J. Zenis	67		
18	Edward M. Gilroy	64		
19	Clifton Brant	80		
21	Stephen M. Williams	76		
22	Nicholas Apostolidis	52		
22	Margaret E. Clinger	74		
23	Helen B. Hagerty	90		
23	Mary Hayes	82		
24	Christina Bertoni	92		
24	Rita V. Johnson	90		
25	Aline Lavallee	85		
25	Phyllis Nettie McDougall	76		
25	Helen Noonan	89		
27	Lewis Alexander Maier	86		
27	Mary Elizabeth Maloney	90		
28	Edith Dorothy Haine	70		
28	Mary Kate Kelley	91		
28	Ruth R. Kelley	67		
29	Alfred L. Broder	84		
29	Richard J. Eldridge	59		
29	Jennie T. Narus	65		
29	Evelyn O'Donnell	61		
29	James P. O'Leary	72		
30	Patrick J. Condon	32		
30	Elizabeth K. McGinn	77		
December				
1	Mary Theresa Casey	77		
1	Stacia G. Early	67		
2	Maybel C. Broder	82		
2	Dora M. Consalvo	65		
2	Mary H. Saulen	84		

1986 DEATHS — Continued

Date	Name	Yrs.	Mos.	Days
December				
2	Berta White	76		
3	Marion Elizabeth Monbouquette	74		
3	Josephine A. Vasil	90		
4	Florence Vickers Cavanagh	74		
4	Christine A Costa	24		
4	Marion McCuin	81		
4	Donald H. Fuller	65		
5	Richard Thomas Bonatz	65		
5	Walter Harry Ostertag	56		
6	Margaret F. Noonan	88		
7	Frances Cameron	81		
7	Lillian F. Goff	99		
8	Mary A. Curley	86		
8	Evelyn Gertrude Reader	68		
9	Leone Adelaine Meagher	76		
10	Maureen Maria Basis	16		
10	Richard L. Harlfinger	79		
10	Lillian Theresa McNeil	87		
10	George J. Urban	67		
10	Richard Woods	62		
11	Maria Papakonstantinou	71		
12	Sarah H. Dwyer	68		
13	Bernard M. Patten	73		
13	Samuel Reginald Strillchuk	65		
13	Alice Turenne	89		
15	Clara Henrietta Delano	84		
15	John Howard Grey	47		
15	Michael C. Mitcheroney	76		
15	William J. Ryan	85		
16	Edmund Joseph Coughlin	63		
16	William F. McGill, Sr.	79		
17	Pauline Harriet Wagner	65		
18	Joseph Abgrab	71		
18	Douglas Aloysius Hill	65		
18	John H. McHugh	83		
18	Cora Alice Richards	95		
18	Dorothea G. Roche	87		
19	Alice Baranowski	91		
19	Mary V. Caradonna	82		
20	Patrick Joseph Kelliher	61		
20	Irma Florence Willard	80		
20	Helen V. Hughes	81		
21	Lucille F. Marshall	93		
22	John L. Locke	84		
22	George Donato Santucci	63		

1986 DEATHS — Continued

Date	Name	Yrs.	Mos.	Days
December				
23	Dorothy Mary Fitzpatrick	82		
24	Frances E. Fleming	86		
25	Earl Mixer Richardson	81		
27	Samuel N. Cedar	75		
27	Stanley Hatch	78		
27	Edward Joseph McCarty	66		
28	Anna DeMarzi	76		
28	William A. Kunde	88		
28	Gertrude Zelman	91		
29	Catherine F. Donovan	80		
30	Kenneth Waldron Getchell	79		
30	Rita Marie O'Connell	68		
31	John P. Creed, Jr.	44		
31	John Shaheen	81		

TOTAL NUMBER OF DEATHS - 662

373 were non-residents of Norwood whose death occured in Norwood.
214 were residents of Norwood whose death occured in Norwood.
75 were residents of Norwood whose death occured in other towns.

REPORT OF THE

TOWN ACCOUNTANT

OF THE

TOWN OF NORWOOD

TOWN OF NORWOOD BUDGET SUMMARY
FISCAL 1986 ACCOUNTS

Account Description	Budget	Encumbered	Ytd Expended	Balance
Selectmen Salaries	41,994.00		41,990.32	3.68
Selectmen Incidentals	8,400.00		6,857.00	1,543.00
Select Negotiating Services	22,000.00		21,783.50	216.50
Selectmen Steno Services	2,422.00		2,421.94	0.06
Gen Mgr Salaries	177,243.00		177,182.63	60.37
Gen Mgr Incidentals	8,200.00		8,197.20	2.80
Gen Mgr New Equipment	250.00		233.79	16.21
TCA Salaries	208,599.00		193,251.37	15,307.63
TCA Incidentals	13,097.00	536.59	12,456.30	104.00
TCA New Equipment	2,600.00	1,649.90	775.00	175.10
Treasurer Salaries	236,314.00		218,999.50	17,314.50
Treasurer Incidentals	24,310.00	519.25	22,042.99	1,747.76
Treasurer - New Equipment	3,000.00	537.00	2,463.00	
Treasurer - Tax Foreclosures	4,000.00	1,550.00	460.00	1,990.00
Treasurer Bond Certification	30,000.00		45.00	29,955.00
Treasurer Coll Agent	10,500.00		10,016.80	483.20
Assessor Salaries	94,521.00		92,923.83	1,597.17
Assessors Incidentals	8,150.00		5,641.65	2,508.35
Assessors New Equipment	900.00		675.00	225.00
Assessor Defense of Assessors	8,000.00		6,221.00	1,779.00
Assessors Microfilming	2,500.00	2,500.00		
Assessors Reval Update	22,500.00		22,500.00	
Reval Update-FY 87 Bills	33,900.00		25,514.00	8,386.00
Engineers Salaries	94,289.00		94,288.24	0.76
Engineers Incidentals	4,550.00	888.54	3,661.36	0.10
Town Engineer New Equip.	3,385.00	242.70	3,140.56	1.74

Account Description	Budget	Encumbered	Ytd Expended	Balance
Town Engineer Photos				
Co-op Student Salary	12,608.00		10,086.92	2,521.08
Engineers Overtime	4,000.00		3,997.92	2.08
Engineers Longevity	250.00		250.00	
Town Counsel Salary	31,201.00		31,198.42	2.58
Town Counsel Incidentials	8,825.00		8,498.18	326.82
Town Counsel Legal Service	20,500.00		11,969.28	8,530.72
Elect/Reg Salaries	20,919.00		20,341.86	577.14
Elect/Reg Incidentals	26,900.00		26,605.30	294.70
Elect/Reg New Equipment	1,000.00	645.00		355.00
Elections-H/P Accessibility	28,000.00			28,000.00
Munic Bldg Custodial Salaries	31,012.00		29,729.37	1,282.63
Munic Bldg Incidentals	39,920.00	2,028.23	35,475.31	2,416.46
Munic Bldg - Improvements				
Munic Bldg Repairs/Maintenance	5,500.00		5,387.54	112.46
T/Hall Pigeon Eradication	7,400.00	6,200.00	60.50	1,139.50
Munic Bldg Office Salaries	16,527.07		16,527.07	
Munic Bldg Office Expense	29,311.00		26,252.49	3,058.51
Munic Bldg Office-New Equipment	11,564.00		10,607.40	956.60
Council on Aging Salaries	24,656.00		22,814.30	1,841.70
Council on Aging Incidentals	4,765.00	315.67	3,722.95	726.38
Aging - New Equipment				
Youth Commission Salaries	25,886.00		25,882.14	3.86
Youth Commission Incidentals	2,400.00		1,950.27	449.76
Veterans Salaries	47,108.00		47,105.35	2.65
Veterans Incidentals	65,000.00		63,175.59	1,824.41
Veterans New Equipment				
Fin Com Incidentals	16,316.00		15,692.99	623.01
Fin Com Audit Services	24,000.00			24,000.00
Planning Board Salaries-Summer	1,800.00		1,051.26	748.74

TOWN OF NORWOOD BUDGET SUMMARY
FISCAL 1986 ACCOUNTS (Continued)

Account Description	Budget	Encumbered	Ytd Expended	Balance
Planning Board Incidentals	4,497.00	245.00	4,251.49	0.51
Board of Appeal Salary	13,603.00		13,602.17	0.83
Board of Appeal Incidentals	3,164.00	43.45	2,135.37	985.18
Board of Appeal Equipment	836.00			836.00
Bldg By Law Dept.	200.00			200.00
Handicapped Commission	2,500.00		855.26	1,644.74
Personnel Board Incidentals	500.00			500.00
Handicapped Access (PBCC)	340,000.00	260,250.00	26,022.99	53,727.01
Handicapped Access (B of S)	44,220.00		19,153.18	25,066.82
Cable TV Commission	1,000.00		685.00	315.00
Comm. to Promote Business	500.00			500.00
Fair Housing CTE. Incidentals	500.00		6.30	493.70
Conservation Commission	3,379.00	1,146.00	1,939.92	293.08
Permanent Bldg Committee	2,000.00	26.46	1,250.52	723.02
Historical Committee	200.00			200.00
Moderators Incidentals	50.00			50.00
Worker's Comp Benefits	100,000.00		73,594.73	26,405.27
Print Town Report	11,500.00		10,803.20	696.80
Parking Ticket Salaries	2,500.00		2,384.04	115.96
Parking Ticket Incidentals	15,925.00		15,924.06	0.94
Parking Ticket New Equipment				
Elderly H/P Transportation Prg	18,500.00		18,500.00	
Computer Mgt-Equip. & S/Ware	54,000.00		53,109.69	890.31
Computers-S/Ware	109,500.00	37,804.75	57,643.17	14,052.08
Computers-Operations	63,464.00	4,140.15	65,372.04	– 6,048.19
Computers-New Equipment				

Account Description	Budget	Encumbered	Ytd Expended	Balance
Carillon Concerts	2,000.00	300.00	425.00	1,275.00
Civil Defense	4,850.00	336.32	4,228.30	285.38
Memorial Day	3,000.00		2,805.15	194.85
4th of July	9,500.00		9,135.49	364.51
Christmas	3,832.15		3,832.15	
Gen Govt-So. Nflk Cty	14,666.00		14,665.94	0.06
Gen Govt Incidentals	20,341.00		17,959.98	2,381.02
Norfolk Mental Health Tax	101,126.42			101,126.42
Norfolk Mental Health Assoc.	14,855.00		14,855.00	
Pulse Inc. Rental	4,596.00		4,596.00	
Summerfest Program	7,099.00		7,098.76	
Police Salaries	1,807,651.00	1,714.11	1,774,118.38	31,818.51
Police Incidentals	120,090.00	7,046.31	107,373.23	5,670.46
Police Overtime	185,000.00		178,098.01	6,901.99
Police Telephone	15,600.00		14,098.15	1,501.85
Police Transportation	45,000.00		37,673.35	7,326.65
Traffic Control-PWD				
Traffic Control-ELD	37,000.00	2,015.75	23,027.54	11,956.71
Fire Salaries	1,456,358.00		1,431,144.09	25,213.91
Fire Incidentals	101,425.00	1,630.16	96,085.64	3,709.20
Fire-Holiday Pay	65,755.00		64,234.96	1,520.04
Fire-Overtime & Recall	36,000.00		32,902.58	3,097.42
Fire-Substitution Pay	115,000.00		83,260.20	31,739.80
Fire-Incentive Pay	7,500.00		6,664.50	835.50
Fire-EMT Pay	24,700.00		19,861.15	4,838.85
Fire-Dispatcher Pay	78,236.00		75,022.16	3,213.84
Fire Alarm Maintenance	19,080.00	1,607.55	9,937.51	7,534.94
Maint Pol/Fire Bldg	45,550.00	276.55	42,596.55	2,676.90
Pol/Fire Bldg-Tape System	25,000.00		23,875.82	1,124.18
Pol/Fire Bldg-Renovations	20,750.00	5,000.00	11,714.70	4,035.30

TOWN OF NORWOOD BUDGET SUMMARY
FISCAL 1986 ACCOUNTS (Continued)

Account Description	Budget	Encumbered	Ytd Expended	Balance
Hydrant Rental	12,000.00			12,000.00
Bldg. Inspector Salaries	59,722.00		58,732.10	989.90
Bldg. Inspector Incidentals	5,000.00	487.85.	4,159.56.	352.59
Bldg. Inspector—Equipment	850.00		836.00	14,00
Bldg. Inspector Overtime	3,110.00		3,106.64	3.36
P&G Inspector Salaries	29,126.00		28,094.38	1,031.62
P&G Inspector Incidentals	1,500.00		1,500.00	
Wiring Inspector Salaries	20,852.00		20,697.71	154.29
Wiring Inspector Incidentals	1,125.00		1,125.00	
Sealer of Weights Salary	5,955.00		5,644.20	310.80
Sealer of Weights Incidentals	808.00		801.33	6.67
Insect/Pest Extermination	4,000.00		3,455.00	545.00
Tree Care Incidentals	37,000.00	2,792.00	33,794.93	413.07
Dog Officer Salaries	21,185.00		21,131.57	53.43
Dog Officer Incidentals	6,125.00	898.71	5,204.30	21.99
Board of Health Salaries	141,408.00		141,358.06	49.94
Board of Health Incidentals	7,730.00	376.60	6,384.42	968.98
Board of Health New Equipment				
Sewer Maintenance	15,000.00	3,830.00	11,166.59	3.41
Sewer Construction				
Particular Sewers	9,500.00	1,517.04	5,601.44	2,381.52
Drain Maintenance	8,000.00	1,760.50	6,239.07	.43
Drain Construction	20,000.00	3,500.11	16,191.84	308.05
Drain Constr—Kings Road	20,000.00	5,500.00	12,357.95	2,142.05
Dump Maintenance	102,955.00	1,440.00	101,514.72	.28
Refuse Removal	605,000.00	469.32	601,562.06	2,968.62
Public Works Salaries	144,911.00	18,818.42	138,437.22	6,473.78

Account Description	Budget	Encumbered	Ytd Expended	Balance
Public Works Incidentals	49,550.00	2,685.43	45,296.65	1,567.92
Garage Maintenance	99,000.00	4,146.26	94,462.27	391.47
Public Works Laborers	838,944.00		801,300.24	37,643.76
Public Works Overtime	80,500.00		80,467.93	32.07
Public Works Relocation Study	5,000.00	3,200.00		1,800.00
Water Maintenance	64,250.00	830.04	63,069.98	349.98
Water Operations	22,200.00	3,000.00	3,581.79	15,618.21
Water Service Connection	8,000.00	404.82	7,225.79	369.39
Water Dept. Construction	16,981.00		8,000.00	8,981.00
N. Gardens Pump Sta. Land	1.00			1.00
Cemetery Salaries	185,252.00		143,894.63	41,357.37
Cemetery Incidentals	35,999.00	7,583.40	28,269.83	136.77
Cemetery New Equipment	26,500.00		26,500.00	
Chapel Renovations				
Cemetery Overtime	22,360.00		15,476.89	6,883.11
Cemetery				
Cemetery Improvements	16,400.00	5,610.00	5,262.00	5,528.00
Highway Maintenance	57,900.00	5,600.88	52,250.74	48.38
Highway Constr.-Ch. 637	64,400.00		64,055.14	344.80
Highway Constr.-University Ave.'67	18,700.00			18,700.00
Neponset St. Traffic Lights	4,000.00		3,000.00	1,000.00
Nahatan St. Project Design	18,000.00		17,103.98	896.02
Permanent Sidewalks	50,000.00	15,653.00	34,347.00	
Street Lights—F R S				
Snow and Ice Removal	150,000.00	3,609.00	81,152.53	65,238.47
Parks Maintenance	10,000.00	184.34	9,345.55	470.11
Parks Dept.—New Equipment				
Interest Exp-Hoyle St. H/W Grant	12,000.00			12,000.00
Recreation Salaries—(Admin)	105,190.00		102,677.34	2,512.66
Recreation Incidentals	18,100.00	238.00	13,167.01	4,694.99
Recreation Maint. of Bldg.	60,050.00	1,475.09	53,302.40	5,272.51

TOWN OF NORWOOD BUDGET SUMMARY
FISCAL 1986 ACCOUNTS (Continued)

Account Description	Budget	Encumbered	Ytd Expended	Balance
Recreation Wages (P/T)	75,652.00		66,819.30	8,832.20
Playground Maintenance	40,400.00	1,835.87	37,454.59	1,109.54
Playground Improvements	6,600.00		600.00	6,000.00
Outdoor Recreation-H/P Sp. Needs	4,000.00		600.00	3,400.00
Outdoor Recreation-Norfolk County	7,917.00	266.70	7,514.30	136.00
Fr. Mac's Soccer Field	122,000.00	11,229.28	98,502.32	12,268.40
Elliot Field Screening	5,000.00		1,759.40	3,240.60
Outdoor Recreation-Wages	57,718.00		53,935.91	3,782.09
School Admin. Salaries	1,324,037.00		1,315,232.59	8,804.41
School Admin. Expenses	50,073.00	4,106.60	45,435.42	530.98
School Admin. Negotiations	10,000.00	5,379.77	3,286.23	1,334.00
School Admin. Labor Relations	11,442.20	312.93	11,129.07	.20
School Instruct. Salaries	8,667,935.00		8,540,239.46	127,695.54
School I/S and T/B	225,545.00	7,085.22	217,846.57	613.21
School Custodial Salaries	733,140.00		713,440.88	19,699.12
School Custodial Supplies	39,568.00	1,676.80	37,360.99	530.21
School Aux. Agency Salaries	126,998.00		124,528.93	2,469.07
School Aux. Agency Incidentals	27,942.00	4,890.34	21,438.91	1,612.75
School Cont. Fees and Services	110,858.00	6,763.77	103,629.83	464.40
School Utilities	548,555.00	113,249.15	422,609.64	12,696.21
School Maint. of Bldgs.	320,089.00	12,978.12	307,071.82	39.06
School Bldg. Maint-Hop Alarm	15,000.00			15,000.00
Architect Fees-School Roof Repair	13,000.00	13,000.00		
School Equip. Repair and Replace	29,052.00	3,511.00	25,086.70	454.30
School Maintenance of Grounds	51,110.00	11,452.51	34,971.89	4,685.60
School New Equipment—FRS				
School Lunch Revolving	10,550.00		10,550.00	
School Athletics-Town Share	59,204.00		59,191.50	12.50

Account Description	Budget	Encumbered	Ytd Expended	Balance
School Transportation	444,897.00		423,700.21	21,196.79
School Out of State Travel	2,000.00		1,999.96	.04
School—Chapter 766	710,119.00	62.16	708,945.20	1,111.64
School Music—Town Share	8,909.00		8,889.96	19.04
School JHN Moving Costs				
School JHN Maint. of Bldg.	92,962.50	3,253.50	79,376.96	10,332.04
School Custodial Overtime	83,998.00		81,314.86	2,683.13
Light Department	17,788,900.00		13,708,084.08	4,080,815.92
Light Salaries (Admin.)	282,921.00		274,129.59	8,791.41
Light Admin. Expenses	321,490.00	10,543.00	298,373.91	12,573.09
Light Depreciation	740,000.00	212,802.46	448,902.59	78,294.95
Light Maint. and Operations	128,170.00	6,757.82	121,286.05	126.13
Light Dept. Wages	554,859.00		520,711.30	34,147.70
Light Dept. Overtime	83,650.00		83,220.15	429.85
Light O/T—(Route 1)	100,000.00		12,951.42	87,048.58
Light Standby Pay	26,469.00		24,387.53	2,081.47
Light Longevity Pay	2,450.00		2,450.00	
Library Salaries	350,227.00		350,121.50	105.50
Library Incidentals	118,055.00	457.95	117,586.18	10.87
Library Bldg. Maint.	7,323.00		7,315.50	7.40
Library Improv.-Drapes	9,000.00	500.00	8,494.88	5.12
Library-New Phone System	3,400.00		3,400.00	
Retirement Fund	2,798,363.00		2,798,363.00	
Airport	2,000.00	211.00	1,142.30	646.70
Airport Const. Matching Grant	31,000.00			31,000.00
Interest	279,808.00		272,483.00	7,325.00
Debt	620,000.00		620,000.00	
Unpaid Bills	26,503.93		25,667.86	836.07
Insurance Account	376,500.00	10,000.00	329,388.97	37,111.03
Group—Insurance	981,000.00	3,250.00	956,339.96	21,410.04

TOWN OF NORWOOD BUDGET SUMMARY
FISCAL 1986 ACCOUNTS (Continued)

Account Description	Budget	Encumbered	Ytd Expended	Balance
Veterans Quarters Rent	2,880.00		2,160.00	720.00
Reserve Fund	32,555.58			32,555.58
Retired Police/Fire Medical Stabilization Fund	10,260.00		8,466.89	1,793.11
Blue Hills Regional	395,873.00		395,873.00	
W/Way Constr.-Chap. 90	126,036.00		109,951.16	16,084.84
MWRA-Water Assessment	503,552.00		503,552.00	
MWRA-Sewer Assessment	570,797.00		570,797.00	
GENERAL FUNDS TOTALS	51,389,498.85	863.563.70	44,993,021.91	5,532,913.16

TOWN OF NORWOOD GENERAL FUND
BALANCE SHEET—JUNE 30, 1986

ASSETS

Cash:		
In Banks and Office		1,418,477.45
Investments:		
General Cash	9,473,371.84	
Federal Revenue Sharing Cash	890,358.44	
Stabilization Fund	1,240,630.40	
Parking Meter Fund	55,722.37	
Proceeds from Sale of Real Estate-Civic	1,612,062.13	
Proceeds from Sale of Real Estate-Guild School	109,937.94	
Cemetery Trust Fund Income	134,395.25	
Separately Invested State Grants	181,022.78	
Trust Fund Income Invested	12,047.29	13,709,548.44
Accounts Receivable:		
Unpaid Taxes Receivable:		
Personal Property Tax-FY75	24.00	
Personal Property Tax-FY78	126.94	
Personal Property Tax-FY80	108.00	
Personal Property Tax-FY81	11,296.83	
Personal Property Tax-FY82	2,711.36	
Personal Property Tax-FY83	3,581.30	
Personal Property Tax-FY84	3,384.82	
Personal Property Tax-FY85	3,946.53	

LIABILITIES, RESERVES AND FUND BALANCES

Payroll Withholding Accounts:		
Purchase of Savings Bonds	866.59	
Employees B/C B/S	170,529.94	
State Income Taxes	(3,473.58)	
Federal Income Taxes	(11,724.41)	156,198.54
Guaranteed Deposits Held in Escrow:		
Light Construction	101,878.26	
Light Consumer Deposits	136,775.14	
County Dog License Fees	259.75	
Sewer Construction	39,080.67	
Water Connections	41,800.63	
Real Estate Security Deposit	2,056.47	
Sporting Licenses	527.00	322,377.92
Unclaimed Checks Held in Escrow:		
Tailings	12,149.76	
Unclaimed Land Damage Checks	4,946.28	17,096.04
Reserves:		
Departmental Accounts Receivable		190,396.24
Motor Vehicle/Boat Excise	372,293.59	
Tax Title Redemption Receivable	160,257.90	
Tax Title Possession Receivable	23,276.07	
Electric Light Department Receivables	2,271,052.87	

TOWN OF NORWOOD GENERAL FUND BALANCE SHEET (Continued)

ASSETS

Accounts Receivable (Continued)

Personal Property Tax-FY86	13,419.07
Subtotal - Personal Property	38,598.85
Real Estate Taxes FY 1983	12.35
Real Estate Taxes FY 1984	43,023.61
Real Estate Taxes FY 1985	108,757.37
Real Estate Taxes FY 1986	387,545.87
Subtotal-Real Estate Taxes	539,339.20
Auto and Boat Exise, FY 1972	31.08
Auto and Boat Exise, FY 1973	30.45
Auto and Boat Exise, FY 1974	(106.45)
Auto and Boat Exise, FY 1975	363.73
Auto and Boat Exise, FY 1976	1,015.45
Auto and Boat Exise, FY 1977	2,854.22
Auto and Boat Exise, FY 1978	4,781.93
Auto and Boat Exise, FY 1979	13,623.00
Auto and Boat Exise, FY 1980	14,021.77
Auto and Boat Exise, FY 1981	6,221.84
Auto and Boat Exise, FY 1982	7,607.99
Auto and Boat Exise, FY 1983	22,433.03
Auto and Boat Exise, FY 1984	38,618.69
Auto and Boat Exise, FY 1985	56,264.83
Auto and Boat Exise, FY 1986	204,532.03
Subtotal-Auto and Boat Exise	372,293.59

LIABILITIES,RESERVES AND FUND BALANCES

Reserves (Continued)

Water Department Receivables	283,751.86	
State Aid to Highways	16,836.83	
Sewer Department Receivables	268,106.08	
Premium on Bonds	75,402.90	
Overlay Reserve, Levy of 1982	(2,828.24)	
Overlay Reserve, Levy of 1983	(418.08)	
Overlay Reserve, Levy of 1984	138,013.42	
Overlay Reserve, Levy of 1985	178,523.45	
Overlay Reserve, Levy of 1986	189,394.89	
Overlay Surplus	9,500.20	4,173,559.98

Revolving Fund Balances:

School Athletic Program	13,195.40
School Lunch Program	46,087.97
Peabody School Lunch Program	22,417.65
School Music Program	2,080.79
School Adult Ed. Program	18,219.06
School Summer School Program	11,838.35
Police - Special Details	(9,296.94)
Schools - Reaching Out Program	1,717.77
Energy Assistance Program	5,572.63
Bid Plan Deposits Revolver	4,878.62
Workmens' Compensation Fund	44,199.07
Carillon Fund Revolver	475.00
Transfare Program	17,907.00
Library Book Loss Restitution Fees	8,133.48
Deputy Collector Fee Revolver	1,197.00

Tax Title Redemptions	160,257.90	
Tax Title Possessions	23,276.07	
Pro Forma Tax on Sale of Land	(3,605.79)	
Subtotal - Tax Titles	179,928.18	
Subtotal - All Unpaid Taxes		1,130,159.82

Departmental Accounts Receivable

Ambulance	45,143.58	
Schools	133,839.28	
Cemetery-Sale of Lots	5,140.00	
Cemetery-Perpetual Care	3,137.50	
Recreation Rentals	1,375.00	
Recreation Fees	1,760.88	
SUB TOTAL	190,396.24	

Municipal Light Department:

Electric Light Rates	2,030,445.98	
Electric Construction, Repairs	238,466.77	
Light Liens, FY 1986	2,140.12	
SUB TOTAL	2,271,052.87	

Water Department:

Water Rates	278,331.74	
Water Liens, FY 1981	14.76	
Water Liens, FY 1982	304.98	
RMV Fees Revolver	297.00	
HO Peabody Cosmetology Revolver	11,636.55	
HO Peabody Lab Fee Revolver	6,551.83	
Florence Whelan Revolver	382.21	
Fire Dept.-Public Aid Fund	10.00	
Hyland Fund	300.00	
School Custodial Fee Revolving	3,151.81	210,952.25

Other Fund Balances

Trust Fund Income Accounts:

School Funds:

Lane Fund	721.09	
Peabody Fund	114,056.35	
H.S. English Prize Fund	436.83	
Booth Fund	332.53	
SUB TOTAL - Schools	115,546.80	

Library Funds:

Cudworth Fund	449.60	
Morse Fund	267.53	
Plimpton Fund	1,395.25	
Whedon Fund	170.50	
Chickering Fund	30.78	
Swain Fund	49.84	
Phillips Fund	18,052.43	
SUB TOTAL - Library	20,415.93	

ASSETS

Water Liens, FY 1983	(246.90)	
Water Liens, FY 1984	638.01	
Water Liens, FY 1985	3,217.33	
Water Liens, FY 1986	1,491.94	
SUB TOTAL	283,751.86	
Sewer Department:		
Sewer Rates	266,699.20	
Sewer Liens, FY 1986	1,406.78	
SUB TOTAL	268,105.98	
State Aid to Highways Receivable	16,836.83	
SUB TOTAL - Accounts Receivable		3,030,143.78
State Cherry Sheet Underestimates:		
MBTA		1,339.00

LIABILITIES,RESERVES AND FUND BALANCES

Cemetery Funds:		
Day Fund	4,815.88	
Perpetual Care Income	159,354.45	
SUB TOTAL - Cemetery	164,170.33	
Total Trust Fund Income Balances		300,133.06
Federal and State Grant Balances		
Main Street Project Grant	5,000.00	
MBTA Transportation Grant	149,495.98	
Special Ed.-Handicapped	8,938.62	
Title I. (P.L. 89-313)	1,966.96	
Title IV (P.L. 95-561)	3,130.36	
Elder Affairs Grant	7,216.28	
Local Ed.-Chap. 766	9,872.80	
ECDA-Title II (P.L. 97-35)	8,649.87	
Voc. Ed. Grant-1963	141.71	
Voc. Ed. Grant-1976	(231.28)	
Aspire Program	5,745.97	
State Board of Ed.	(104.94)	
State Airport ADAP Grant	5,120.00	
Title V (P.L. 86-864)	2,723.95	
Special Ed. LEA	8,589.86	
State DPW Development Grant	18,086.66	
Adult Handicapped (P.L. 92-318)	10,617.00	

Arts Lottery Grant	4,283.00	
Indochina Refugee Children	1,329.11	
Chapter 188 Improvement Council	8,821.66	
Schools-In Service Institute	891.40	
Special Ed.-Childhood	18,434.15	
State Highway Grant	145,714.00	
Board of Health Dental Grant	1,157.40	
Uptown Parking Study Grant	544.88	
School Apprentice Grant	2,467.55	
Raytheon Computer Grant	1,344.18	429,947.13
Miscellaneous Fund Balances:		
Post War Rehab. Fund	476.89	
Cemetery Perpetual Care	35,590.50	
Proceeds-Sale of Real Estate	1,537,937.47	
Interest-Sale of Civic	100,761.94	
Interest-Sale of Guild	108,495.77	
"Right to Know" Program	2,799.00	
Stabilization Fund	1,130,630.40	
Parking Meter Fund	28,674.50	
Cemetery Sale of Lots	123,430.28	
Parking Meter Income	18,695.43	
Fire Ambulance Receipts	58,040.63	
State Aid to Libraries	(587.50)	
Arts Lottery Program Interest	643.88	
County Dog Refund	(683.67)	
NEPCO Power Cost Reserve	313,516.39	3,458,421.91
Surplus Revenue Fund		4,355,244.88

ASSETS		LIABILITIES, RESERVES AND FUND BALANCES		
		Appropriation Balances Carried Forward		
Revenue—FY 87	52,675,265.00	Revenue Appropriations	57,225,977.32	
		Non-Revenue Appropriations	424,939.99	
		Federal Revenue Sharing Funds, FY 1979	2,230.00	
		Federal Revenue Sharing Funds, FY 1981	18,452.80	
		Federal Revenue Sharing Funds, FY 1985	41,175.12	
		Federal Revenue Sharing Funds, FY 1986	237,068.80	
		Federal Revenue Sharing Funds, Unappropriated	591,157.75	58,541,001.78
GRAND TOTALS	71,964,933.49			71,964,933.49

TOWN OF NORWOOD DEBT SERVICE FUND
BALANCE SHEET - JUNE 30, 1986

ASSETS		LIABILITIES, RESERVES AND FUND BALANCES	
Net Funded Debt:		Serial Loans:	
Inside Debt Limit	None	Inside the Debt Limit	None
Outside Debt Limit	5,765,000.00	Outside Debt Limit:	
		School Construction	5,095,000.00
		Municipal Light Construction	670,000.00
Total	5,765,000.00		5,765,000.00

TOWN OF NORWOOD TRUST AND INVESTMENT ACCOUNTS
BALANCE SHEET - JUNE 30,1986

ASSETS		LIABILITIES, RESERVES AND FUND BALANCES		
Cash and Investments:		Fund Balances:		
In Custody of Treasurer	758,256.11	In Custody of Treasurer:		
		School Funds:		
		English Prize Fund	500.00	
		Lane Fund	800.00	
		Booth Fund	279.50	1,579.50
		Library Funds:		
		Cudworth Fund	500.00	
		Morse Fund	500.00	
		Plimpton Fund	11,000.00	
		Whedon Fund	500.00	
		Swain Fund	500.00	
		Phillips Fund	263,956.00	276,956.00
		Cemetery Funds:		
		Day Fund	5,000.00	
		Perpetual Care Fund	221,983.66	226,983.66
		Miscellaneous:		
		Light Consumers Trust	252,400.00	
		Post-War Rehabilitation Fund	336.95	252,736.95
TOTAL	758,256.11			758,256.11

TOWN OF NORWOOD
STATEMENT OF APPROPRIATION BALANCES PRIOR YEAR ACCOUNTS

		Appropriations	Expenditures	Encumbrance	Balance
1984-85	Selectmen Incidentals	158.40*	95.16*	0.00*	63.24*
1984-85	General Government. Incidentals	20.04*	0.00*	0.00*	20.04*
1984-85	Computer Management	23,985.39*	6,735.91*	0.00*	17,249.48*
1984-85	Computer Mgmt. New Equipment	134,091.75*	88,984.11*	42,745.00*	2,362.64*
1984-85	Town Clerk Incidentals	463.00*	370.93*	0.00*	92.07*
1984-85	Town Clerk New Equipment	907.00*	888.88*	0.00*	18.12*
1984-85	Treas. Coll. Incident.	204.86*	204.86*	0.00*	0.00*
1984-85	Treas. Coll. New Equipment	600.00*	600.00*	0.00*	0.00*
1984-85	Computers Est. R.E. Taxes	1,050.00*	0.00*	0.00*	1,050.00*
1984-85	Certification of Bonds and Notes	55,000.00*	24,570.62*	0.00*	30,429.38*
1984-85	Parking Ticket Collect.	2,789.39*	0.00*	0.00*	2,789.39*
1984-85	Park Ticket Coll New Equipment	2,000.00*	0.00*	0.00*	2,000.00*
1984-85	Expense of Defense of Assessors	2,616.75*	0.00*	0.00*	2,616.75*
1984-85	Engineering Inc.	725.41*	682.17*	0.00*	43.24*
1984-85	Town Engineer Aerial Photos	5,950.00*	5,950.00*	0.00*	0.00*
1984-85	Finance Com. Audit Service	24,000.00*	23,000.00*	0.00*	1,000.00*
1984-85	Elec. and Reg. New Equip.	2,275.00*	2,245.00*	0.00*	30.00*
1984-85	Board of Appeals New Equip.	970.00*	969.49*	0.00*	0.51*
1984-85	Board of Appeals Inc.	180.02*	179.62*	0.00*	0.40*
1984-85	Municipal Bldg. Office Expense	1,631.98*	0.00*	0.00*	1,631.98*
1984-85	Municipal Bldg. Roof Repair	21,000.00*	18,772.68*	2,225.00*	2.32*
1984-85	Police Dept. Breathalyzer	4,000.00*	3,900.00*	0.00*	100.00*
1984-85	Maintenance/Repair Mun. Bldg. Incid.	533.93*	0.00*	0.00*	533.93*
1984-85	Civil Defense Expense	507.00*	426.49*	0.00*	80.51*
1984-85	Police Incidentals	3,520.89*	3,138.01*	0.00*	382.88*
1984-85	Police New Uniforms	8,900.00*	8,458.54*	0.00*	441.46*
1984-85	Police School for Officers	4,305.00*	4,263.88*	0.00*	41.12*

TOWN OF NORWOOD
STATEMENT OF APPROPRIATION BALANCES PRIOR YEAR ACCOUNTS

		Appropriations	Expenditures	Encumbrance	Balance
1984-85	Police Telephone	3,188.99*	3,186.51*	0.00*	2.48*
1984-85	Fire Emergency Medical Training	7,384.45*	0.00*	0.00*	7,384.45*
1984-85	Maint. and Control of Traffic	82.50*	0.00*	0.00*	82.50*
1984-85	Maint. of Fire/Police Building	7,369.19*	6,403.13*	0.00*	966.06*
1984-85	Fire Incidentals	3,983.54*	3,983.54*	0.00*	0.00*
1984-85	Fire New Equipment	126,767.24*	126,595.30*	135.00*	36.94*
1984-85	Maintenance of Fire Alarms	26,763.59*	2,323.35*	0.00*	24,440.24*
1984-85	Dog Officer Incidentals	523.42*	505.21*	0.00*	18.21*
1984-85	Building Inspector Incidentals	430.84*	428.85*	0.00*	1.99*
1984-85	Care of Trees	2,238.00*	2,320.00*	0.00*	8.00*
1984-85	Board of Health Inc.	670.36*	460.76*	0.00*	209.60*
1984-85	Insect Pest Examination	1,000.00*	1,000.00*	0.00*	0.00*
1984-85	Particular Sewers	713.19*	0.00*	0.00*	713.19*
1984-85	Sewer Maintenance	19.65*	0.00*	0.00*	19.65*
1984-85	Drain Maintenance	1,962.39*	92.00*	0.00*	1,870.39*
1984-85	Highway Maintenance	1,407.44*	289.02*	0.00*	1,118.42*
1984-85	Snow and Ice	2,115.00*	2,115.00*	0.00*	0.00*
1984-85	Permanent Sidewalk	1,193.75*	0.00*	0.00*	1,193.75*
1984-85	Garage Maintenance	2,285.89*	1,728.99*	0.00*	556.90*
1984-85	Public Works	711.00*	711.00*	0.00*	0.00*
1984-85	Highway Construction Chapter 90	14,475.61*	14,018.98*	0.00*	456.63*
1984-85	Veterans Incidentals	5,000.00*	139.19*	0.00*	4,860.81*
1984-85	Parks Maintenance	3,768.35*	3,621.14*	0.00*	147.21*
1984-85	School Administration Salaries	39,567.33*	38,603.49*	0.00*	963.84*
1984-85	School Instructor Salaries	213,103.69*	180,245.70*	0.00*	32,857.99*
1984-85	Schools Inst. Supp. and Textbks.	9,373.99*	7,458.45*	0.00*	1,915.54*
1984!85	Schools Oper. Exp. Cust. Sup.	3,008.88*	2,207.88*	0.00*	801.00*

1984-85	School Auxiliary Salaries	828.00*	621.18*	0.00*	206.82
1984-85	School Auxiliary Agency Incidentals	1,850,24*	1,776.70*	0.00*	73.54
1984-85	School Continuing Fees & Services	4,518.85*	3,712.99*	0.00*	805.86
1984-85	School Utilities	3,144.01*	2,034.04*	0.00*	1,109.97
1984-85	School Maintenance of Buildings	52, 292.33*	52,227.70*	0.00*	64.63*
1984-85	Schools Oper. E Exp. J. Repairs & Replace	1,604.98*	1,157.50*	0.00*	447.48*
1984-85	Schools Opert. Exp Maint. of Grounds	3,677.58*	3,410.16*	0.00*	267.42*
1984-85	Chap 766 Ed Admin Special Education	639.26	485.06*	0.00*	154.20*
1984-85	Sch Capital Outlay Roof Repair PH II	8,000.00*	8,000.00*	0.00*	0.00*
1984-85	School Capital Outlay New Equip.	90,073.17*	75,081.21*	14,991.96*	0.00*
1984-85	Recreation Maint Playground	2,541.10*	197.87*	0.00*	2,343.23
1984-85	Recreation Maint.	3,687.93*	3,269.00*	0.00*	418.93*
1984-85	Civic Constr. Furnishings	2,491.84*	608.57*	0.00*	1,883.27*
1984-85	Light Dept. Route One Project	100,000.00*	0.00*	0.00*	100,000.00*
1984-85	Purchase of Power	1,218,741.03*	1,218.741.03*	0.00*	0.00*
1984-85	Street Lighting	8,659.37*	0.00*	0.00*	8,659.37
1984-85	Light Depreciation	35,046.21*	18,293.06*	0.00*	16,753.15*
1984-85	Light Maintenance and Operations	6,733.46*	2,052.10*	0.00*	4,681.36*
1984-85	Light Administration Expense Account	19,520.0*	19,494.89*	0.00*	25.14*
1984-85	Water Maintenance	9,932.69*	4,568.81*	0.00*	5,363.88*
1984-85	Cemetery-Chapel Renovations	68,668.24*	68,660.24*	0.00*	8.00*
1984-85	Cemetery Maintenance	3,148.69*	1,689.45*	0.00*	1,459.24*
1984-85	Cemetery Improvements	10,346.93*	4,779.45*	0.00*	5,567.48*
1984-85	Cemetery New Equipment	41.95*	0.00*	0.00*	41.95*
1984-85	Lease of Quar. Vet of Foreign Wars	720.00*	720.00*	0.00*	0.00*
1984-85	Buckmaster Pond Aquifier	105,000.00*	0.00*	104,840.00*	160.00*
1984-85	Handifare Program Account	3,345.00*	0.00*	0.00*	$3,345.00*
1984-85	Elderly/Handicap Tranports Program	639.24*	0.00*	0.00*	639.24*
1984-85	Neponset St. Traffic Lights	69,070.40*	10,340.01*	58,730.39*	0.00*
1984-85	University Ave Canton St Traffic Light	7,500.00*	1,370.00*	6,130.00*	0.00*
1984-85	High School Renovations	887,708.08*	886,335.80*	0.00*	1,372.28*

TOWN OF NORWOOD
STATEMENT OF APPROPRIATION BALANCES PRIOR YEAR ACCOUNTS

		Appropriations	Expenditures	Encumbrance	Balance
1984-1985	Nahatan/Broadway/Central St Ldtkg.	9,900.00*	0.00*	0.00*	9,900.00*
1984-1985	Insurance Account	20,716.29*	728.00*	0.00*	19,988.29*
1984-1985	Solid Waste Study	5,218.28*	741.09*	4,477.19*	0.0(
1984-1985	Airport Commission Admin. Expense	500.00*	21.00*	0.00*	479.00*
1984-1985	Unpaid Bills	104.71*	0.00*	0.00*	$104.71*
1984-1985	Permanent Bldg. Committee	13.23*	0.00*	0.00*	13.23*
1984-1985	Youth Commission Incidentals	500.04*	500.04*	0.00*	0.00*
1984-1985	Refunds to Sundry Accounts	0.00*	12,146.55*	0.00*	12,146.55cr
1984-1985	Sundry Appropriations	0.00*	3,548,707.25*	0.00*	3,548.707.25cr
1983-1984	Permanent Sidewalks	2,880.00*	1,200.00*	1,680.00*	0.00*
1983-1984	Assessors Person Property Update	25,000.00*	22,365.00	0.00*	2,635.00
1983-1984	Maintenance of Town Dump	1,800.00*	1,800.00*	0.00*	0.00
1983-1984	Sewer I & II Study	205,988.36*	43,259.80*	10,434.48*	152,294.08
1983-1984	Light Depreciation	22,408.51*	4,953.00*	0.00*	17,455.51
1983-1984	Water Construction Morse Street	36,000.00*	34,494.40*	0.00*	1,505.60
1983-1984	Cemetery Maintenance	2,374.36*	0.00*	0.00*	2,374.36
1983-1984	Cemetery Improvement	15,425.00*	2,700.00*	0.00*	12,725.00
1983-1984	High School Renovations	2,880.78*	2,703.55*	0.00*	177.23
1983-1984	School Auxiliary Agency Incidentals	508.00*	0.00*	0.00*	508.00
1983-1984	School Capital Outlay New Equipment	11,962.00*	11,635.00*	0.00*	327.00
1983-1984	Elliot Field Restrooms	22,561.80*	0.00*	0.00*	22,561.80
1983-1984	Insurance Account	500.00*	0.00*	0.00*	500.00
1983-1984	Highway Construction Chapter 90	8,032.08*	3,144.12*	4,887.96*	0.00
1983-1984	Sundry Appropriations	0.00*	358,320.89*	0.00*	358,320.89
1982-1983	Assessors Revaluation Update	1,962.84*	732.64*	0.00*	1,230.20*
1982-1983	Traffic Improvement Pleasant & Dean St.	606.36*	500.00*	0.00*	106.36*

1982-83	Neponset Street Traffic Study	2,000.00*	0.00*	0.00*	2,000.00*
1982-83	Maintenance of Fire Alarms	1,994.04*	1,432.91*	0.00*	561.13*
1982-83	Cemetery Improvements	10,968.14*	0.00*	0.00*	10,968.14*
1982-83	Renovation of Armory Building	8,173.54*	180.00*	0.00*	7,993.54*
1982-83	Light Depreciation	26,671.27*	6,768.75*	9,053.40*	10,849.12*
1982-83	9/82 Easement Kings Richland Road	800.00*	0.00*	0.00*	800.00*
1982-83	Sundry Appropriations	0.00*	53,176.19*	0.00*	53,176.19cr
1981-82	Water Const. Wash/Walpole/Neponset	18,917.39*	7,861.05*	0.00*	11,056.34*
1981-82	Purchase of Armory Building	1.00*	0.00*	0.00*	1.00*
1981-82	Light Depreciation	10,948.67*	10,948.67*	0.00*	0.00*
1981-82	Uptown Study Project	1,470.00*	0.00*	0.00*	1,470.00
1981-82	Sundry Approprations	0.00*	31,337.06*	0.00*	31,337.06cr
1980-81	Airport Rehab. Project	22,422.98*	22,422,98*	0.00*	0.00*
1980-81	Sundry Appropriations	0.00*	22,422.98*	0.00*	22,422,98cr
1979-80	Norwood Airport Aid	20,707.62*	3,681.62*	0.00*	17,026.00*
1979-80	New Water Systems	20,000.00*	18,600.00*	1,400.00*	0.00*
1979-80	Sundry Appropriations	0.00*	40,707.62*	0.00*	40,707.62cr
Town Clerk & Acct. New Equip. Frs.		0.00*	0.00*	0.00*	0.00
1984-85	Fed. Revenue Pol. New Equip	45.00*	0.00*	0.00*	45.00*
1984-85	Fed. Rev. Sewer Const. University Ave.	30,000.00*	3,365.00*	0.00*	26,635.00*
1984-85	Fed. Rev. Water Dept. Constr.	22,025.12*	7,485.00*	0.00*	14,450.12*
1984-85	Fed. Rev. Sharing Sundry Appropriations	0.00*	52,070.12*	0.00*	52,070.00cr
1983-84	Fed. Rev. Fire Alarms Ins. Uptown Proj.	27,340.00*	2,856.32*	0.00*	24,483.68*
1983-84	Fed. Rev. Town Clk/Acct. New Equipment	1,077.70*	1,077.70*	0.00*	0.00*
1983-84	Fed. Rev. Finance Comm. Audit Services	500.00*	0.00*	0.00*	500.00*
1983-84	Federal Revenue Carillon Repairs	1,112.00*	0.00*	0.00*	1,112.00*
1983-84	Fed. Rev. Water Dept. Cons. Ellis Station	3,865.00*	0.00*	0.00*	3,865.00*
1983-84	Fed. Rev. Playground Improvement	349.00*	0.00*	0.00*	349.00*
1983-84	Fed. Rev. School Capital Outlay/New Equip.	8,076.00*	7,800.00*	0.00*	276.00*
1983-84	Fed. Rev. Infiltration Inflow Study	8,452.80*	0.00*	0.00*	8,452.80
1983-84	Fed. Rev. Sundry Appropriations	0.00*	50,772.50*	0.00*	50,772.50cr

TOWN OF NORWOOD
STATEMENT OF APPROPRIATION BALANCES PRIOR YEAR ACCOUNTS

	Appropriations	Expenditures	Encumbrance	Balance
1980-81 Fed. Rev. Drain Construction	24,201.82*	570.67*	0.00*	23,631.15*
1980-81 Fed. Rev. Sundry Appropriations	0.00*	24,201.82*	0.00*	24,201.82cr
1978-79 Federal Revenue New Water Systems	9,750.00	4,455.11*	2,230.00*	3,064.89*
1978-79 Fed. Rev. Sundry Appropriations	0.00*	9,750.00*	0.00*	9,750.00cr
1984-85 Borrowed High School Renovations	3,030,000.00*	2,605,060.01*	345,816.29*	79,123.70*
1967 Highway Constr. Borrowed Univ. Ave.	18,667.91*	0.00*	0.00*	18,667.91*
1984-85 Sundry Approp. Borrowed	0.00*	3,048,667.91*	0.00*	3,048.667.91cr

TOWN OF NORWOOD
TEN YEAR ANALYSIS OF STATE AID
1976-1986

Year	Cherry Sheet Reimbursements	Cherry Sheet Charges (Net)	Net Cherry Sheet Aid
1986	$ 7,045.730	$ 994,856	$ 6,050,874
1985	6,287,655	1,824,778	4,462,877
1984	5,593,143	1,793,232	3,799,911
1983	5,126,661	1,742,928	3,383,733
1982	5,054,768	1,931,436	3,123,332
1981	4,280,737	1,816,817	2,463,920
1980	4,371,578	1,674,890	2,696,688
1979	3,735,899	1,533,586	2,202,313
1978	2,093,215	1,896,297	196,918
1977	3,639,214	1,579,494	2,059,720

TOWN OF NORWOOD
General Purpose Financial Statements and Supplementary Data
June 30, 1986

AUDITORS' REPORT

The Board of Selectmen
Town of Norwood, Massachusetts:

We have examined the general purpose financial statements of the Town of Norwood, Massachusetts as of and for the year ended June 30, 1986 as listed in the accompanying table of contents. Our examination was made in accordance with generally accepted auditing standards and, accordingly, included such tests of the accounting records and such other auditing procedures as we considered necessary in the circumstances.

As described in note 2(a) to the general purpose financial statements, the Town has not maintained records of the cost of its general fixed assets and the general purpose financial statements do not include financial statements for its general fixed assets as required to conform with generally accepted accounting principles.

As more fully described in note 6 to the general purpose financial statements, the Town does not provide for pension costs in accordance with generally accepted accounting principles.

In our opinion, except that the omission of the financial statements for the general fixed assets group of accounts results in an incomplete presentation and, except for the effects of such adjustments, if any, as might have been recorded had the Town provided for pension costs in accordance with generally accepted accounting principles, as discussed in the preceding paragraphs, the aforementioned general purpose financial statements present fairly the combined financial position of the Town of Norwood, Massachusetts at June 30, 1986 and the results of its operations for the year then ended in conformity with generally accepted accounting principles which have been applied on a basis consistent with that of the preceding year.

Our examination was made for the purpose of forming an opinion on the general purpose financial statements taken as a whole. The supplementary data listed in the table of contents are presented for purposes of additional analysis and are not a required part of the general purpose financial statements of the Town of Norwood, Massachusetts. The supplementary data have been subjected to the auditing procedures applied in the examination of the general purpose financial statements and, in our opinion, are fairly stated in all material respects in relation to the general purpose financial statements taken as a whole.

Peat, Marwick, Mitchell & Co.

October 10, 1986

TOWN OF NORWOOD, MASSACHUSETTS

Combined Balance Sheet - All Fund Types And Account Group

June 30, 1986 (except Pension Funds which are as of December 31, 1985)

	GOVERNMENTAL FUND TYPES			FIDUCIARY FUND	ACCOUNT GROUP	
	General	Special revenue	Capital projects	Trust and Agency	General Long-term Obligations	Total (Memorandum Only)
Cash	$ 1,265,919	5,100	-	477	-	1,271,496
Investments, at cost which approximates market	11,679,093	3,585,063	-	17,198,341	-	32,462,497
Receivables:						
Property taxes (note 3)	550,139	-	-	-	-	550,139
Motor vehicle and boat excise	375,583	-	-	-	-	375,583
Tax liens	188,057	-	-	-	-	188,057
Departmental	178,785	-	-	-	-	178,785
Other	-	4,596,861	-	12,434	-	4,609,295
Allowance for uncollectible receivables	(227,853)	(286,498)	-	-	-	(514,351)
Net receivables	1,064,711	4,310,363	-	12,434	-	5,387,508
Accrued interest receivable	-	-	-	536,504	-	536,504
Tax foreclosures	23,276	-	-	-	-	23,276
Due from other funds (note 8)	897,381	1,124,025	424,940	585,241	-	3,031,587
Due from other governments	-	111,920	-	-	-	111,920
Amount to be provided for retirement of general long-term obligations	-	-	-	-	5,894,602	5,894,602
	$ 14,930,380	9,136,471	424,940	18,332,997	5,894,602	48,719,390

Liabilities and Fund Balances

Liabilities:						
Bank overdraft	-	116,359	-	30,952	-	147,311
Warrants payable	2,149,622	16,415	-	-	-	2,166,037
Accounts payable	337,236	1,286,556	-	-	-	1,623,792
Accrued payroll and employee withholdings	655,185	-	-	-	-	655,185
Accrued sick	-	-	-	-	184,602	184,602
Accrued interest payable	75,403	-	-	-	-	75,403
Other liabilities	44,749	-	-	9,524	-	54,273
Deferred revenue	676,794	16,271	-	-	-	693,065
Due to other funds (note 8)	-	2,912,208	-	119,379	-	3,031,587
Due to utility customers	-	-	-	646,077	-	646,077
General obligation bonds payable (note 4)	-	-	-	-	5,710,000	5,710,000
Total liabilities	3,938,989	4,347,809	-	805,932	5,894,602	14,987,332
Fund balances:						
Reserved for encumbrances and continuing appropriations	1,214,124	1,017,804	345,816	-	-	2,577,744
Reserved for workmen's compensation	44,199	-	-	-	-	44,199
Reserved for expenditures	-	2,052,035	-	-	-	2,052,035
Reserved for over assessments, net	(1,339)	-	-	-	-	(1,339)
Reserved for abatements and exemptions surplus, net	6,254	-	-	-	-	6,254
Reserved for retirement benefits	-	-	-	15,550,790	-	15,550,790
Unreserved:						
Designated for 1987 budgeted appropriations	866,629	436,888	-		-	1,303,517
Undesignated	8,861,524	1,281,935	79,124	1,976,275	-	12,198,858
Total fund balances	10,991,391	4,788,662	424,940	17,527,065	-	33,732,058
Commitments and contingencies (note 9)						
	$ 14,930,380	9,136,471	424,940	18,332,997	5,894,602	48,719,390

See accompanying notes to general purpose financial statements.

TOWN OF NORWOOD, MASSACHUSETTS

Combined Statement Of Revenues, Expenditures And Changes In Fund Balances
All Governmental Fund Types And Expendable Trust Funds

Year ended June 30, 1986

	GOVERNMENTAL FUND TYPES			FIDUCIARY FUND TYPES	
	General	Special Revenue	Capital Projects	Expendable Trust	Total (Memorandum Only)
Revenues:					
Real and personal property taxes, net (note 3)	$ 17,648,964	-	-	-	17,648,964
Motor vehicle excise	1,593,955	-	-	-	1,593,955
Penalties and interest	247,037	-	-	-	247,037
Charges for services	-	22,149,821	-	-	22,149,821
Licenses and permits	44,428	-	-	-	44,428
Departmental	570,977	-	-	-	570,977
Intergovernmental	7,855,192	2,440,907	-	-	10,296,099
Earnings on investments	556,907	200,862	-	267,397	1,025,166
Sale of real estate	-	25,941	-	-	25,941
Gifts	-	41,168	-	-	41,168
Miscellaneous revenue	2,697	-	-	-	2,697
Total revenues	28,520,157	24,858,699	-	267,397	53,646,253
Expenditures:					
Current:					
General government	1,718,247	11,902	-	-	1,730,149
Public safety	4,398,251	92,633	-	-	4,490,884
Highways and streets	891,106	205,191	-	-	1,096,297
Public works	918,971	1,388,165	-	-	2,307,136
Health and sanitation	389,670	56,024	-	-	445,694

Public service	-	18,064,349	-	-	18,064,349
Library and recreation	939,684	-	-	9,556	949,240
Education and nutrition	13,818,571	1,320,275	-	112,483	15,251,329
Insurance	1,286,457	-	-	-	1,286,457
State and county assessments	977,088	-	-	-	977,088
Retirement (note 6)	2,798,363	-	-	-	2,798,363
Workmen's compensation	73,595	-	-	-	73,595
Other	570,934	88,245	-	-	659,179
Capital outlay	-	-	2,916,056	-	2,916,056
Debt service:					
Principal retirement	620,000	-	-	-	620,000
Interest	272,483	-			272,483
Total expenditures	29,673,420	21,226,784	2,916,056	122,039	53,938,299
Excess (deficiency) of revenues over expenditures	(1,153,263)	3,631,915	(2,916,056)	145,358	(292,046)
Other financing sources (uses):					
Proceeds of bond issuances	-	-	2,930,000	-	2,930,000
Operating transfers in (out), net (note 7)	3,139,351	(3,110,683)	81,332	(110,000)	-
Total other financing sources (uses)	3,139,351	(3,110,683)	3,011,332	(110,000)	2,930,000
Excess (deficiency)of revenues and other financing sources (uses) over expenditures	1,986,088	521,232	95,276	35,358	2,637,954
Fund balance, July 1, 1985	9,005,303	4,267,430	329,664	1,670,738	15,273,135
Fund balance, June 30, 1986	$ 10,991,391	4,788,662	424,940	1,706,096	17,911,089

See accompanying notes to general purpose financial statements.

TOWN OF NORWOOD, MASSACHUSETTS

Statement of Revenues and Expenditures
Budget and Actual
(Budget Basis of Accounting note 5)

Year ended June 30, 1986

	Budget	Actual	Variance favorable (unfavorable)
Revenues:			
Real and personal property taxes	$ 17,225,984	17,503,389	277,405
Motor vehicle excise	1,240,797	1,683,434	442,637
Penalties and interest	183,358	247,037	63,679
Licenses and permits	47,908	44,428	(3,480)
Departmental	705,940	550,970	(154,970)
Intergovernmental	7,965,749	8,697,600	731,851
Earnings on investments	999,858	556,907	(442,951)
Miscellaneous revenue	-	2,697	2,697
Electric, Water and Sewer	22,172,444	20,968,226	(1,204,218)
Total revenues	50,542,038	50,254,688	(287,350)
Expenditures:			
General government	1,954,322	1,828,834	125,488
Public safety	4,498,853	4,335,122	163,731
Highways and streets	701,036	628,940	72,096
Public work	989,905	1,049,378	(59,473)
Health and sanitation	905,093	900,797	4,296
Library and recreation	1,000,632	971,706	28,926
Education	14,310,334	14,098,238	212,096
Insurance	1,357,500	1,303,979	53,521
Debt principal	620,000	620,000	-
Debt interest	291,808	284,483	7,325
State and county assessments	1,008,823	977,088	31,735
Retirement	2,798,363	2,798,363	-
Workmen's compensation	100,000	100,000	-
Other	1,108,235	1,078,992	29,243
Electric, Water and Sewer	21,593,190	18,612,460	2,980,730
Total expenditures	53,238,094	49,588,380	3,649,714
Excess of revenues over (under) expenditures	(2,696,056)	666,308	3,362,364
Operating transfers in (out), net	116,156	61,064	(55,092)
Excess of revenues over (under) expenditures and operating transfers	$ (2,579,900)	727,372	3,307,272

See accompanying notes to general purpose financial statements.

TOWN OF NORWOOD, MASSACHUSETTS

Combined Statement of Revenues, Expenditures, and Changes In Fund Balances
Non-Expendable Trust and Pension Funds

Year ended June 30, 1986
(except Pension Funds which are for the year ended December 31, 1985)

	Non-Expendable Trust Funds	Pensio Funds
Operating revenues:		
Investment income	$ -	1,339,93
Gifts	18,588	-
Gain on sale of stock	-	17,50
Contributions	-	3,544,68
Total operating revenues	18,588	4,902,12
Operating expenses:		
Benefit payments	-	2,183,33
Withdrawals	-	137,15
Other	-	41,06
Total operating expenses	-	2,361,55
Net income	18,588	2,540,57
Fund balance - July 1, 1985	251,591	13,010,22
Fund balance - June 30, 1986	$ 270,179	15,550,79

See accompanying notes to general purpose financial statements.

TOWN OF NORWOOD, MASSACHUSETTS

Combined Statement of Changes in Financial Position
Non-Expendable Trust and Pension Funds

Year ended June 30, 1986
(except Pension Funds which are for the year ended December 31, 1985)

	Non-Expendable Trust Funds	Pension Funds
Sources of cash:		
From operations:		
Gifts collected	$ 15,451	-
Income collected on investments	-	1,233,883
Gain on sale of equity securities	-	17,500
Contributions from employer	-	2,798,363
Contributions from members	-	537,347
Contributions from others	-	208,972
	15,451	4,796,065
Less:		
Payment of benefits	-	2,183,331
Payment of withdrawals	-	137,158
Payment for services	-	41,061
Cash surplus from operations	15,451	2,434,515
From redemption of bonds and notes	-	572,726
From maturity of certificates of deposit	-	850,000
From sale of equity securities	-	55,000
From money market activity, net	-	18,218
Total sources of cash	15,451	3,930,459
Uses of cash:		
For purchase of bonds and notes	-	707,470
For purchase of certificates of deposit	-	1,308,564
For investment in mutual funds	-	1,998,000
Total uses of cash	-	4,014,034
Increase (decrease) in cash	$ 15,451	(83,575)
Consisting of:		
Cash	(100)	(52,623)
Bank overdraft	-	(30,952)
Due from other funds	15,551	-
	$ 15,451	(83,575)

See accompanying notes to general purpose financial statements.

TOWN OF NORWOOD, MASSACHUSETTS

Notes to General Purpose Financial Statements

June 30, 1986

(1) Definition of Reporting Entity

The combined financial statements present information on organizations and activities of the Town of Norwood, Massachusetts for which the Board of Selectmen have oversight responsibility. The operations of the Norwood Hospital and the Boston Metropolitan Airport, Inc. (Norwood Airport) are not part of the defined reporting entity and therefore are not included in the combined financial statements of the Town. Both agencies are excluded because neither sufficiently falls within the oversight responsibility of the Board of Selectmen and no financial interdependency exists with the Town.

(2) Summary of Significant Accounting Policies

(a) Basis of Presentation

The financial condition and results of operations of the Town's funds are presented as of and for the year ended June 30, 1986, except for the Town's retirement system which are presented as of and for the year ended December 31, 1985. The accounting policies of the Town conform with generally accepted accounting principles, except that the Town does not include a general fixed assets group of accounts financial statements and does not provide for retirement costs in accordance with generally accepted accounting principles (see note 6).

(b) Fund Accounting

The accounts of the Town are organized on the basis of funds and a long-term debt account group, each of which is considered a separate accounting entity. The operations of each fund are accounted for with a separate set of self-balancing accounts that comprise its assets, liabilities, fund balance, revenues, and expenditures. The funds are summarized by type in the combined financial statements. The following fund types and account groups are used by the Town:

GOVERNMENTAL FUND TYPES

Governmental Funds are those through which most governmental functions of the Town are financed. The acquisition, use, and balances of the Town's expendable financial resources and the related liabilities are accounted for through governmental funds. The measurement focus is upon determination of changes in financial position, rather than upon net income determination. The following are the Town's governmental fund types:

General Fund - The General Fund is the general operating fund of the Town. It is used for all financial resources except those required to be accounted for in another fund.

Special Revenue Funds - Special Revenue Funds are used to account for the proceeds of specific revenue sources (other than expendable trusts and major capital projects) that are restricted to expenditures for specified purposes. Additionally, Electric, Water and Sewer Fund operations are accounted for as Special Revenue Funds.

(Continued)

TOWN OF NORWOOD, MASSACHUSETTS

Notes to General Purpose Financial Statements

Capital Project Funds - Capital Project Funds are used to account for financial resources to be used for the acquisition or construction of major capital facilities (other than those financed by trust funds).

FIDUCIARY FUND TYPE
Trust and agency funds are used to account for assets held by the Town in a trustee capacity. These include Expendable Trust, Nonexpendable Trust, Pension Trust, and Agency Funds. Nonexpendable Trust and Pension Trust Funds are accounted for in essentially the same manner as proprietary funds. Expendable Trust Funds are accounted for in essentially the same manner as governmental funds. Agency Funds are custodial in nature (assets equal liabilities) and do not involve measurement of results of operations.

ACCOUNT GROUP
The General Long-term Obligations account group is used to establish control and accountability for the Town's general long-term obligations.

(c) Basis of Accounting
The modified accrual basis of accounting is followed by governmental and expendable trust funds. Under the modified accrual basis of accounting, revenues are recorded when susceptible to accrual (i.e., both measurable and available). Available means collectible within the current period or soon enough thereafter to be used to pay liabilities of the current period. Expenditures, other than interest on long-term debt, are recorded when liabilities are incurred. The Town accrues as revenues the amount of property and excise taxes and departmental receivables, except for water, sewer and electric receivables, collected within 60 days of the end of its fiscal year. In applying the modified accrual basis of accounting to activities which are funded primarily by user charges (water, sewer and electric) the Town records revenue as earned.

(d) Deferred Revenue
Deferred revenues are recognized for receivables which are measurable but not available to finance current operations.

(e) Encumbrances
Encumbrance accounting, under which purchase orders, contracts and other commitments for expenditures of funds are recorded to reserve that portion of the applicable appropriation, is employed in the Governmental Fund types as a significant aspect of budgetary control.

Unencumbered appropriations which are carried over to the ensuing fiscal year are reported as "continuing appropriations". Continuing appropriations represent amounts appropriated for specific programs or projects which were not completed during the fiscal year.

(Continued)

TOWN OF NORWOOD, MASSACHUSETTS

Notes to General Purpose Financial Statements

Encumbrances and contining appropriations are reported as reservations of fund balances in the accompanying balance sheet because they do not constitute expenditures or liabilities. Encumbrances and continuing appropriations are combined with expenditures for budgetary comparison purposes (see note 8).

(f) General Fixed Assets

General fixed assets are recorded as expenditures in applicable governmental funds.

(g) Vacation and Sick Leave Benefits

Employee vacation leave is vested annually but may not be carried forward to succeeding years. Generally, sick leave may accumulate to a maximum of 180 days, of which a maximum of 20 days may be paid upon termination. The Town's policy is to recognize vacation costs at the time payments are made. The Town recorded as a liability accumulated unused vested sick pay in the General Long-term Obligations account group. The amount recorded is the maximum amount to be paid at termination at the current rate of pay.

(3) Property Taxes

Real and personal property taxes are based on values assessed as of each January 1 and are normally due on the subsequent November 1, and May 1. By law, all taxable property in the Commonwealth must be assessed at 100% of fair cash value. Taxes due and unpaid after the respective due dates are subject to interest and penalties. The Town has an ultimate right to foreclose on property for which taxes have not been paid. Property taxes levied are recorded as receivables, net of estimated uncollectibles, in the fiscal year of the levy. Property tax revenues are recorded in accordance with the modified accrual basis of accounting described in note 2.

A statewide tax limitation statute known as "Proposition 2 1/2" limits the property tax levy to an amount equal to 2 1/2% of the value of all taxable property in the Town. A secondary limitation is that no levy in a fiscal year may exceed the preceding year's allowable tax levy by more than 2 1/2%, plus taxes levied on certain property newly added to the tax rolls. Certain Proposition 2 1/2 taxing limitations can be overridden by a Town-wide referendum vote.

(4) Long-Term Obligations

Bonds payable outstanding at June 30, 1986 bear interest at rates ranging between 4.40% and 7.50% with a weighted average rate of 6.2%. Outstanding debt matures during subsequent fiscal years as follows:

	Principal	Interest	Total
1987	$ 915,000	336,208	1,251,208
1988	880,000	284,280	1,164,280
1989	725,000	233,790	958,790
1990	610,000	190,120	800,120
1991	605,000	152,362	757,362
1992 through 1995	1,975,000	296,502	2,271,502
	$ 5,710,000	1,493,262	7,203,262

(Continued)

TOWN OF NORWOOD, MASSACHUSETTS

Notes to General Purpcse Financial Statements

The Commonwealth of Massachusetts has approved school construction assistance, subject to annual appropriation by the State Legislature and reports filed with the State to the School Building Assistance Bureau (SBAB) by the Town, which partially provides resources for future principal and interest requirements on general obligation school bond of the Town. The amount of the grants is based on estimated construction costs of school projects which may be revised upon audit by the SBAB. At June 30, 1986, the resources expected to be provided to the Town from the State were $4,302,000 to defray debt service costs related to $5,095,000 of school bonds outstanding. During 1986, the Town received $721,664. Assuming satisfactory audit results and annual appropriations by the State legislature, $621,664 will be received annually for fiscal years 1986 through 1988, $543,436 will be received annually for fiscal years 1989 through 1992, and $295,057 will be received annually for fiscal years 1993 through 1995.

The Town is located in Norfolk County and is a member of the Massachusetts Bay Transportation Authority (MBTA) and the Metropolitan Water Resources Authority (MWRA). Aggregate net costs of service, including debt service requirements (commonly referred to as overlapping debt), are assessed to the Town and other members of these entities in accordance with various formulae. The following summary sets forth the amount of long-term debt of each entity at June 30, 1986, the estimated share of such debt being serviced by the Town and the total of Norwood's share of indirect debt:

	Long-term debt outstanding	Norwood's estimated share (in thousands)	Norwood's Indirect Debt
Norfolk County	$ 4,500	5.04%	227
MBTA	799,230	.59%	4,715
MWRA:			
Sewer	205,200	1.68%	3,447
Water	80,900	2.03%	1,642
	$ 1,089,830		$ 10,031

Under the General Statutes of Massachusetts the legal debt margin of the Town at June 30, 1986 is calculated as follows:

Equalized valuation - July 1, 1985		$ 1,285,495,597
Debt limit - 5 percent of equalized valuation		64,274,780
Amount of debt applicable to debt limits:		
Total bonded debt	$ 5,710,000	
Less:		
Bonded debt not included in computation of legal debt margin as defined in Massachusetts statutes	5,710,000	-
Legal debt margin		$ 64,274,780

(Continued)

TOWN OF NORWOOD, MASSACHUSETTS

Notes to General Purpose Financial Statements

(5) Budget Basis of Accounting

The Town must establish its property tax rate each year so that the resulting property tax levy will comply with the limits required by Proposition 2 1/2 and also constitute that amount which will equal the sum of (a) the aggregrate of all annual appropriations for expenditures, plus (b) provision for the prior fiscal year's deficits, if any, less (c) the aggregate of all non-property tax revenues projected to be received by the Town, including available funds, in amounts certified or approved by the Commonwealth for tax rate purposes.

The Town's budget as presented in the Statement of Revenues and Expenditures - Budget and Actual was developed as follows:

Town meeting authorization:

May 13, 1985	$ 49,942,123
November 4, 1985	1,602,729
April 3, 1986	296,946
May 14, 1986	398,028
State and county assessments	1,008,823
Net budget, year ended June 30, 1986	$ 53,248,649

Summarized as follows:

Budgeted expenditures	$ 53,238,094
Budgeted operating transfers to other funds	10,555
	$ 53,248,649

Financed as follows:

Budgeted revenue	$ 50,542,038
Budgeted operating transfers from other funds	126,711
Transfer from unreserved fund balance to finance current year operations	2,567,695
Transfer from reserved fund balance to finance current year operations	12,205
	$ 53,248,649

The Town's General Fund budget is prepared on a basis other than generally accepted accounting principles (GAAP). The "actual" results column of the Statement of Revenues and Expenditures - Budget and Actual is presented on a "budget basis" to provide a meaningful comparison with the budget. The major differences between the budget and GAAP bases are that:

(a) Budgeted revenues are recorded when cash is received, except for real estate and personal property taxes, which are recorded as revenue when levied (budget), as opposed to when susceptible to accrual (GAAP);

(Continued)

TOWN OF NORWOOD, MASSACHUSETTS

Notes to General Purpose Financial Statements

(b) Encumbrances are recorded as the equivalent of expenditures (budget) as opposed to a reservation of fund balance (GAAP);

(c) Electric, Water and Sewer Fund operations and Revenue Sharing are presented as Special Revenue funds (GAAP) rather than as a component of the General Fund (budget); and

(d) In the funds noted in (c) above, the revenues are recorded as earned and expenditures are recorded when goods and services are received (GAAP).

A summary of the differences between the General Fund results of operations presented on a budgetary basis and those presented in accordance with GAAP is as follows:

	Revenues	Expenditures	Transfers
As reported on a budgetary basis	$ 50,254,688	49,588,380	61,064
To record real estate and personal property taxes on a modified accrual basis	145,575	-	-
To record motor vehicle excise tax on a modified accrual basis	(89,479)	-	-
To record departmental revenue on a modified accrual basis	20,007	-	-
To record 1985 encumbrances as expenditures in 1986	-	576,567	-
To eliminate 1986 encumbrances	-	(1,036,659)	-
To reclassify Revenue Sharing to Special Revenue	(842,408)	(842,408)	-
To reclassify Electric, Water and Sewer Fund operations to Special Revenue Fund	(20,968,226)	(18,612,460)	2,355,766
Adjustments to record revenues and expenditures on basis as described in (d) above	-	-	722,521
As reported on GAAP basis	28,520,157	29,673,420	3,139,351

(Continued)

TOWN OF NORWOOD, MASSACHUSETTS

Notes to General Purpose Financial Statements

(6) Employees' Retirement System

The Town of Norwood Contributory Retirement System (the System) covers all the Town's employees except the public school teachers, who are eligible for the Commonwealth of Massachusetts Teachers Retirement System. The System is currently subject to benefit provisions and financing requirements set forth in Chapter 32 of the Massachusetts General Laws. As such, the System is required to contribute to its pension trust fund each fiscal year an amount approximating the pension benefits (less certain interest credits) expected to be paid during the year ("pay-as-you-go" method). This amount is determined in advance by the Public Employee Retirement Administration (PERA) and is based in part on the previous year's benefit payout. The State currently reimburses the System on a quarterly basis for the portion of benefit payments owing to cost-of-living increases granted after the implementation of Proposition 2 1/2.

In addition to the amount determined by the PERA, the Town has established its own program of setting aside funds to meet future pension obligations. The Town's 1986 contribution to the System was $2,569,931, which approximates the actuarially determined contribution amount, of which $600,000 represented advance funding of future obligations. Additionally, the Town has a noncontributory retirement plan for employees not covered by the system. Actual payments to pensioners under this noncontributory plan was $228,432 in 1986. Under generally accepted accounting principles (GAAP) annual pension cost is a measure of the future retirement benefits earned by employees during an accounting period. Under the modified accrual basis of accounting followed by Governmental Funds, the amount contributed to the System is charged to expenditures. The difference between the amount contributed and the amount determined under an actuarial method should be recorded as a liability of the General Long-Term Obligations account group (GLTOAG). It is not practical to determine the cumulative amount that should be recorded in the GLTOAG without undertaking a comprehensive actuarial study.

The advance funding provided by the Town is as follows:

Years ended June 30,	
1981	$ 150,000
1982	350,000
1983	800,000
1984	600,000
1985	800,000
1986	600,000

(Continued)

TOWN OF NORWOOD, MASSACHUSETTS

Notes to General Purpose Financial Statements

Actuarial and net asset information of the System as of January 1, 1983, the latest actuarial valuation, follows:

Actuarial present value of accumulated plan benefits:	
Vested	$ 21,818,255
Nonvested	4,367,444
	$ 26,185,699
Net assets available for benefits	$ 9,094,822

The weighted average assumed rate of return used in determining the actuarial present value of accumulated plan benefits was 6.50 percent, compounded annually.

Investments of the Pension Funds as presented in the accompanying financial statements are valued at cost for equity securities and amortized cost for fixed-income securities. At December 31, 1985, the market value of the aforementioned investments was $641,569 greater than cost.

') Operating Transfers

Operating transfers constitute the transfer of resources from the fund that receives the resources to the fund that utilizes them. Operating transfers during the year were as follows:

	Transfers in (out)			
	General	Special revenue	Capital project	Expendable trusts
Purpose of operating transfer:				
Transfer of excess funds of Water, Sewer and Electric Funds to General Fund	$ 3,078,287	(3,078,287)	-	-
Receipts reserved for appropriations	16,711	(16,711)	-	-
Transfer to School Lunch fund	(10,555)	10,555	-	-
Transfer of excess funds of Special Revenue Funds to General Fund	26,240	(26,240)	-	-
Net transfer to Capital Project Fund for Senior high school renovation	(81,332)	-	81,332	-
Transfer from Stabilization Fund	110,000	-	-	(110,000)
	$ 3,139,351	(3,110,683)	81,332	(110,000)

(Continued)

TOWN OF NORWOOD, MASSACHUSETTS

Notes to General Purpose Financial Statements

(8) Interfund Receivable and Funds with Deficit Balances

Individual fund interfund receivable and payable balances at June 30, 1986 are as follows:

Fund	Interfund Receivables	Interfund Payables
General Fund	$ 897,381	-
Special Revenue Funds:		
School cafeteria	72,268	-
Other revolving funds	76,645	-
Receipts reserved for renovation of senior high school	-	612,518
Receipts reserved for recreation	12,862	-
Other receipts reserved for appropriations	704,989	-
Federal and state grants	246,723	-
Donation funds	10,538	-
Water fund	-	340,141
Sewer Fund	-	279,342
Electric fund	-	1,680,207
Capital project funds:		
High school renovation	424,940	-
Construction University Ave.	-	-
Trust Funds:		
Library	-	82
Cemetary	65,916	-
School	115,647	-
Stabilization	-	110,000
Other	477	-
Agency Funds	403,201	9,297
	$ 3,031,587	3,031,587

None of the Town's individual funds have deficit balances.

(9) Commitments and Contingencies

There are several pending lawsuits against the Town. The Town is of the opinion that the potential claims not covered by insurance resulting from such litigation would not materially affect the financial position of the Town. No provision has been made in the financial statements for the effect, if any, of such matters.

The Town follows the policy of self-insuring its workmen's compensation risks. An amount is separately appropriated at Town Meeting. During the current year, claims expense incurred was approximately $73,595.

TOWN OF NORWOOD, MASSACHUSETTS

Combining Balance Sheet - All Special Revenue Funds

June 30, 1986

Assets	Revenue sharing	School cafeteria	Other revolving funds	Receipts reserved for renovation of senior high school	Receipts reserved for recreation	Other receipts reserved for appropriations	Federal and state grants	Donation funds	Water	Sewer	Electric	Total
Cash	$ -	-	-	-	-	100	5,000	-	-	-	-	5,100
Investments	1,025,790	-	-	709,938	1,611,174	57,138	181,023	-	-	-	-	3,585,063
Accounts receivable	-	-	-	-	-	5,240	-	-	450,636	442,070	3,698,915	4,596,861
Allowance for uncollectible receivables	-	-	-	-	-	-	-	-	-	-	(286,498)	(286,498)
Due from other governments	95,650	16,270	-	-	-	-	-	-	-	-	-	111,920
Due from other funds	-	72,268	76,645	-	12,862	704,989	246,723	10,538	-	-	-	1,124,025
	$ 1,121,440	88,538	76,645	709,938	1,624,036	767,467	432,746	10,538	450,636	442,070	3,412,417	9,136,471
Liability and Fund Balances												
Liabilities:												
Bank overdraft	116,359	-	-	-	-	-	-	-	-	-	-	116,359
Accounts payable	-	-	-	-	-	-	-	-	-	-	1,286,556	1,286,556
Warrants payable	16,415	-	-	-	-	-	-	-	-	-	-	16,415
Deferred revenue	-	16,271	-	-	-	-	-	-	-	-	-	16,271
Due to other funds	-	-	-	612,518	-	-	-	-	340,141	279,342	1,680,207	2,912,208
Total liabilities	132,774	16,271	-	612,518	-	-	-	-	340,141	279,342	2,966,763	4,347,809
Fund balances:												
Reserve for encumbrances	298,927	-	-	-	-	-	-	-	110,495	162,728	445,654	1,017,804
Reserve for expenditures	-	-	-	97,420	1,355,379	599,236	-	-	-	-	-	2,052,035
Unreserved:												
Designated for 1987 budgeted appropriations	-	-	-	-	268,657	168,231	-	-	-	-	-	436,888
Undesignated	689,739	72,267	76,645	-	-	-	432,746	10,538	-	-	-	1,281,935
Total fund balance	988,666	72,267	76,645	97,420	1,624,036	767,467	432,746	10,538	110,495	162,728	445,654	4,788,662
	$ 1,121,440	88,538	76,645	709,938	1,624,036	767,467	432,746	10,538	450,636	442,070	3,412,417	9,136,471

TOWN OF NORWOOD, MASSACHUSETTS

Combining Statement of Revenues, Expenditures and Changes in Fund Balances - All Special Revenue Funds

Year ended June 30, 1986

	Revenue sharing	School cafeteria	Other revolving funds	Receipts reserved for renovation of senior high school	Receipts reserved for recreation	Other receipts reserved for appropriations	Federal and state grants	Donation funds	Water	Sewer	Electric	Total
Revenues:												
Charges for services	$ -	426,237	171,666	-	-	-	-	-	1,067,824	911,939	19,572,155	22,149,821
Intergovernmental	515,903	73,687	3,209	-	-	145,557	1,702,551	-	-	-	-	2,440,907
Earnings on investments	66,172	-	-	951	127,893	5,846	-	-	-	-	-	200,862
Gifts	-	-	-	-	-	-	5,000	36,168	-	-	-	41,168
Sale of real estate	-	-	-	-	-	25,941	-	-	-	-	-	25,941
	582,075	499,924	174,875	951	127,893	177,344	1,707,551	36,168	1,067,824	911,939	19,572,155	24,858,699
Expenditures:												
General government	1,078	-	-	-	-	-	9,407	1,417	-	-	-	11,902
Public safety	86,193	-	6,000	-	-	-	-	440	-	-	-	92,633
Public works	125,905	-	-	-	-	-	1,015,682	-	168,266	78,312	-	1,388,165
Health and sanitation	8,391	-	-	-	-	-	3,549	-	-	44,084	-	56,024
Highways and streets	205,191	-	-	-	-	-	-	-	-	-	-	205,191
Public service	7,485	-	-	-	-	-	-	-	650,954	570,797	16,835,113	18,064,349
Education and nutrition	198,707	491,533	152,384	-	-	-	449,806	27,845	-	-	-	1,320,275
Other	-	-	-	-	-	-	85,685	2,560				88,245
Total expenditures	632,950	491,533	158,384	-	-	-	1,564,129	32,262	819,220	693,193	16,835,113	21,226,784
Excess (deficiency) of revenues over expenditures	(50,875)	8,391	16,491	951	127,893	177,344	143,422	3,906	248,604	218,746	2,737,042	3,631,915
Operating transfers in (out), net	-	9,895	(24,910)	-	-	(16,711)	(359)	(311)	(327,959)	(246,062)	(2,504,266)	(3,110,683)
Excess (deficiency) of revenues over expenditures and operating transfers	(50,875)	18,286	(8,419)	951	127,893	160,633	143,063	3,595	(79,355)	(27,316)	232,776	521,232
Fund balance, July 1, 1985	1,039,541	53,981	85,064	96,469	1,496,143	606,834	289,683	6,943	189,850	190,044	212,878	4,267,430
Fund balance, June 30, 1986	$ 988,666	72,267	76,645	97,420	1,624,036	767,467	432,746	10,538	110,495	162,728	445,654	4,788,662

TOWN OF NORWOOD, MASSACHUSETTS

Combining Statement of Revenues, Expenditures, and Changes in Fund Balances - Capital Project Funds

Year ended June 30, 1986

	High School Renovation	Construction University Ave	Total
Revenues	$ -	-	-
Expenditures:			
Capital outlay	2,916,056	-	2,916,056
Total expenditure	2,916,056	-	2,916,056
Excess of expenditures over revenues	(2,916,056)	-	(2,916,056)
Other financing sources (uses):			
Proceeds of bond issuances	2,930,000	-	2,930,000
Operating transfer in (out), net	100,000	(18,668)	81,332
Total other financing sources (uses)	3,030,000	(18,668)	3,011,332
Excess (deficiency) of other financing sources over expenditures	113,944	(18,668)	95,276
Fund Balance, July 1, 1985	310,996	18,668	329,664
Fund Balance, June 30, 1986	$ 424,940	-	424,940

Assets	High School Renovation	Construction University Ave	Total
Due from other funds	$ 424,940	-	424,940
	$ 424,940	-	424,940
Liabilities and Fund Balance			
Liabilities:			
Accounts payable	-	-	-
Total liabilities	-	-	-
Fund Balances:			
Reserve for encumbrances	345,816	-	345,816
Unreserved	79,124	-	79,124
Total Fund Balances	424,940	-	424,940
	$ 424,940	-	424,940

TOWN OF NORWOOD, MASSACHUSETTS

Combining Balance Sheet—All Trust and Agency Funds

June 30, 1986

Assets	Library		Cemetery		School		Other		Stabilization	Total	Total			
	Expendable	Non-expendable	Expendable	Non-expendable	Expendable	Non-expendable	Expendable	Non-expendable	Expendable	Expendable	Non-expendable	Pension	Agency	Total
ash	$ -	-	-	-	-	80	-	337	-	-	417	60	-	477
vestments, at cost which approximate market	295,454	2,000	134,395	226,984	-	1,300	-	-	1,240,630	1,670,479	230,284	15,045,178	252,400	17,198,341
ccrued interest receivable	-	-	-	-	-	-	-	-	-	-	-	536,504	-	536,504
e from other funds	-	-	29,775	36,141	115,447	200	477	-	-	145,699	36,341	-	403,201	585,241
her receivables	-	-	-	3,137	-	-	-	-	-	-	3,137	-	9,297	12,434
	$ 295,454	2,000	164,170	266,262	115,447	1,580	477	337	1,240,630	1,816,178	270,179	15,581,742	664,898	18,332,997
Liabilities and Fund Balance														
abilities:														
Bank overdraft	-	-	-	-	-	-	-	-	-	-	-	30,952	-	30,952
Due to other funds	82	-	-	-	-	-	-	-	110,000	110,082	-	-	9,297	119,379
Due to utility customers	-	-	-	-	-	-	-	-	-	-	-	-	646,077	646,077
Other liabilities	-	-	-	-	-	-	-	-	-	-	-	-	9,524	9,524
Total liabilities	82	-	-	-	-	-	-	-	110,000	110,082	-	30,952	664,898	805,932
nd balances:														
Reserved for retirement benefits	-	-	-	-	-	-	-	-	-	-	-	15,550,790	-	15,550,790
Unreserved	295,372	2,000	164,170	266,262	115,447	1,580	477	337	1,130,630	1,706,096	270,179	-	-	1,976,275
Total fund balances	295,372	2,000	164,170	266,262	115,447	1,580	477	337	1,130,630	1,706,096	270,179	15,550,790	-	17,527,065
	$ 295,454	2,000	164,170	266,262	115,447	1,580	477	337	1,240,630	1,816,178	270,179	15,581,742	664,898	18,332,997

TOWN OF NORWOOD, MASSACHUSETTS

Combining Statement of Revenues, Expenditures and Changes in Fund Balances - Expendable Trust Funds

Year ended June 30, 1986

	Library	Cemetery	School	Other	Stabilization	Total
Revenues:						
Earnings on investments	21,859	25,482	114,320	17	105,719	267,397
Total revenues	21,859	25,482	114,320	17	105,719	267,397
Expenditures	9,556	-	112,483	-	-	122,039
Excess of revenues over expenditures	12,303	25,482	1,837	17	105,719	145,358
Operating transfers out	-	-	-	-	(110,000)	(110,000)
Excess of revenues over (under) expenditures and operating transfers	12,303	25,482	1,837	17	(4,281)	35,358
Fund balance - July 1, 1985	283,069	138,688	113,610	460	1,134,911	1,670,738
Fund balance - June 30, 1986	$ 295,372	164,170	115,447	477	1,130,630	1,706,096

TOWN OF NORWOOD, MASSACHUSETTS

Combining Statement of Revenues, Expenditures and
Changes in Fund Balance - Non-Expendable Trust Funds

Year ended June 30, 1986

	Library	Cemetery	School	Other	Total
Operating revenues:					
Interest	$ -	-	-	-	-
Gifts	-	18,588	-	-	18,588
Gain on sale of stock	-	-	-	-	-
Contributions	-	-	-	-	-
Total operating revenues	-	18,588	-	-	18,588
Operating expenses:					
Benefit payments	-	-	-	-	-
Refunds	-	-	-	-	-
Other	-	-	-	-	-
Total operating expenses	-	-	-	-	-
Net income	-	18,588	-	-	18,588
Fund balance - July 1, 1985	2,000	247,674	1,580	337	251,591
Fund balance - June 30, 1986	$ 2,000	266,262	1,580	337	270,179

TOWN OF NORWOOD, MASSACHUSETTS

Combining Statement of Changes in Assets and Liabilities
All Agency Funds

Year ended June 30, 1986

	Balance at July 1, 1985	Additions	Deductions	Balance at June 30, 1986
Manager's Bid Plan Fund				
Assets				
Due from general fund	$ 4,408	1,110	640	4,878
Liabilities				
Due to others	$ 4,408	1,110	640	4,878
Police Off-Duty Detail Fund				
Assets				
Due from others	$ 6,588	290,349	287,640	9,297
Liabilities				
Due to general fund	$ 6,588	290,349	287,640	9,297
Deputy Collector Fees Fund				
Assets				
Due from general fund	$ 938	5,251	4,992	1,197
Liabilities				
Due to others	$ 938	5,251	4,992	1,197
Registry of Motor Vehicles Fees Fund				
Assets				
Due from general fund	$ 297	30	30	297
Liabilities				
Due to others	$ 297	30	30	297
Teachers' Retirement Refund				
Due from general fund	$ 101	-	101	-
Due to others	$ 101	-	101	-

(Continued)

TOWN OF NORWOOD, MASSACHUSETTS

Combining Statement of Changes in Assets and Liabilities
All Agency Funds

	Balance at July 1, 1985	Additions	Deductions	Balance at June 30, 1986
School Custodian Overtime				
Assets				
Due from general fund	$ -	15,533	12,381	3,152
Liabilities				
Due to others	$ -	15,533	12,381	3,152
Guaranteed Deposits Fund				
Assets				
Cash	$ 29,130	-	29,130	-
Investments	271,661	-	19,261	252,400
Due from general fund	229,256	183,585	19,164	393,677
Total assets	$ 530,047	183,585	67,555	646,077
Liabilities				
Due to utility customers	$ 530,047	183,585	67,555	646,077
Total All Agency Funds				
Assets				
Cash	$ 29,130	-	29,130	-
Investments	271,661	-	19,261	252,400
Due from general fund	235,000	205,509	37,308	403,201
Due from others	6,588	290,349	287,640	9,297
Total assets	$ 542,379	495,858	373,339	664,898
Liabilities				
Due to general fund	6,588	290,349	287,640	9,297
Due to utility customers	530,047	183,585	67,555	646,077
Due to others	5,744	21,924	18,144	9,524
Total liabilities	$ 542,379	495,858	373,339	664,898

General Fund

Schedule of Personal Property, Real Estate and Motor Vehicle and Boat Excise Taxes

Year ended June 30, 1986

	Uncollected July 1, 1985	Commitments	Abatements	Transfer to tax liens	Adjustments	Refunds	Collections	Uncollected June 30, 1986
Personal property taxes:								
1975	24	-	-	-	-	-	-	24
1978	127	-	-	-	-	-	-	127
1980	108	-	-	-	-	-	-	108
1981	11,297	-	-	-	-	-	-	11,297
1982	2,711	-	-	-	-	-	-	2,711
1983	3,581	-	-	-	-	-	-	3,581
1984	3,715	-	-	-	-	-	330	3,385
1985	2,590	185,252	4,242	-	-	-	179,653	3,947
1986	-	328,420	15,426	-	-	-	299,575	13,419
	$ 24,153	513,672	19,668	-	-	-	479,558	38,599
Real estate taxes:								
1981	525	-	-	-	(525)	-	-	-
1982	262	-	2,828	-	2,148	418	-	-
1983	1,793	-	418	503	-	418	1,277	13
1984	69,871	-	9,453	2,657	-	6,893	24,288	40,366
1985	7,441,978	-	92,546	25,143	-	130,952	7,371,626	83,615
1986	-	17,407,958	245,180	-	-	46,562	16,821,794	387,546
	$ 7,514,429	17,407,958	350,425	28,303	1,623	185,243	24,218,985	511,540
Motor vehicle and boat excise taxes:								
1972	31	-	-	-	-	-	-	31
1973	30	-	-	-	-	-	-	30
1974	(106)	-	-	-	-	-	-	(106)
1975	378	-	-	-	-	-	14	364
1976	1,148	-	-	-	-	-	132	1,016
1977	2,910	-	-	-	-	-	56	2,854
1978	5,160	-	-	-	-	-	520	4,640
1979	14,543	-	-	-	-	-	778	13,765
1980	15,272	-	-	-	-	-	1,250	14,022
1981	6,716	-	-	-	-	-	494	6,222
1982	8,424	-	6	-	-	-	810	7,608
1983	24,341	-	309	-	-	-	1,599	22,433
1984	59,563	5,595	6,571	-	-	2,848	22,818	38,617
1985	223,963	452,316	52,351	-	-	26,556	593,528	56,956
1986	-	1,344,760	83,494	-	-	7,325	1,061,460	207,131
	$ 362,373	1,802,671	142,731	-	-	36,729	1,683,459	375,583

TOWN OF NORWOOD, MASSACHUSETTS

Schedule of Bonds Payable

Year ended June 30, 1986

	Original amount	Date of issue	Interest rate	Maturity date	Balance at June 30, 1985	Additions	Retirement	Balance at June 30, 1986
Inside debt limit:								
None	-	-	-	-	-	-	-	-
Outside the debt limit:								
School debt:								
Junior High North	$ 3,823,000	1/15/68	4.40%	1/15/88	525,000	-	185,000	340,000
Junior High South	5,270,000	12/01/72	4.70%	12/01/92	2,090,000	-	265,000	1,825,000
Sr. High Renovation	2,930,000	10/1/85	7.50%	10/01/95	-	2,930,000	-	2,930,000
	12,023,000				2,615,000	2,930,000	450,000	5,095,000
Electric light debt:								
Electric light issue	2,300,000	4/01/69	5.00%	4/01/89	460,000	-	115,000	345,000
Electric light issue	1,098,000	7/15/70	6.50%	7/15/90	325,000	-	55,000	270,000
	3,398,000				785,000	-	170,000	615,000
	$ 15,421,000				3,400,000	2,930,000	620,000	5,710,000

TOWN OF NORWOOD, MASSACHUSETTS

Reconciliation of Treasurer's Cash

Year ended June 30, 1986

Total cash balances, June 30, 1985	$ 2,521,674
Receipts	95,061,149
Disbursements	96,427,746
Total cash balances, June 30, 1986	1,155,077
Overdrafts reclassified for GAAP reporting purposes	116,359
Pension funds cash not in custody of Treasurer	60
Total cash per combined balance sheet	$ 1,271,496

Cash Balances, June 30, 1986

BayBank Norfolk County Trust Company (General)	$ 1,236,928
BayBank Norfolk County Trust Company (Payroll Deductions)	27,653
BayBank Norfolk County Trust Company (Parking Meter)	100
BayBank Norfolk County Trust Company (Federal Revenue Sharing)	(116,359)
BayBank Norfolk County Trust Company (Main St. Project Grant)	5,000
Boston Safe Deposit & Trust Company	47
Bank of New England - Hancock	-
Patriot Bank, N.A.	65
Bank of New England	100
Bank of Boston	200
U.S. Trust Company	71
State Street Bank & Trust Company	200
South Shore Bank	100
Shawmut Bank/Boston	100
Shawmut Bank/Needham	-
Lincoln Trust Company	460
Total cash in banks	1,154,665
Cash in office, June 30, 1986	412
Total cash	1,155,077
Overdrafts reclassified for GAAP reporting purposes	116,359
Pension Funds cash not in custody of Treasurer	60
Total cash per combined balance sheet	$ 1,271,496

DEPARTMENTAL REPORTS

REPORT OF THE SELECTMEN FOR THE YEAR 1986

Joseph F. Curran 77 Hickory Road	1987
Thomas A. Riolo 45 Driftwood Circle	1987
Walter J. Dempsey 76 Prospect Street	1988
William F. Butters 354 Nichols Street	1989
John F. Kinnaly 27 Sherwood Drive	1989

Organization

Joseph F. Curran, Chairman

Ruth E. McCann, Clerk

(The Selectmen's staff consists of two regular employees.)

The meetings of the Board of Selectmen in 1986 were held primarily in the Harry B. Butters Chambers, Room 34, Norwood Memorial Municipal Building, on Tuesday evenings, some meetings being held on other dates and in other locations from time to time as required. The Annual Municipal Election took place on Monday, the 7th of April, 1986.

During forty-three regular meetings and a number of special or emergency meetings in calendar year 1986, the Board of Selectmen conducted public hearings as mandated by statute and policy, as well as innumerable public meetings and conferences on specific problems and subjects of interest and concern to the community.

Meetings were conducted on a monthly basis with certain key department heads to review reports of activities in their respective departments and to discuss problems, policy and recommendations.

A moment of silence was observed at the Selectmen's meeting on January 28, 1986 in honor of the seven Americans killed in the space shuttle "Challenger" explosion on that date—Commander Francis R. Scobee, Cle Elum, Washington; Pilot Michael J. Smith, Beaufort, North Carolina; Astronauts Judith A. Resnik, Akron, Ohio; Ellison S. Onizuka, Kealakekua, Hawaii; Ronald E. McNair, Lake City, South Carolina; Gregory B. Jarvis, Detroit, Michigan; and S. Christa McAuliffe, Concord, New Hampshire.

On April 1st, Chief of Policy George J. DiBlaise was designated as the "Local Auction Permit Agent", all Auctioneers' Permits to be handled by the Norwood Police Department, effective immediately.

Selectmen Riolo represented Norwood in Dedham's preparation for celebration of its 350th Anniversary. On September 13, 1986, congratulations were extended by the Board of Selectmen from the citizens of the Town of Norwood to the citizens of the Town of Dedham, recognizing the spiritual bonding existing between the two communities.

In October, the Selectmen initiated a "Brownbagging" restriction on all Common Victualler's licenses that no alcoholic beverages are to be brought into a restaurant by patrons for consumption on the premises, effective from January 1, 1987.

In response to urgent requests by several residents, the Norwood/Walpole Bus Committee was formed to investigate the possibility of providing localized bus service along Route 1-A between the two towns.

On November 15th, the circle on Forrest Avenue was dedicated in the name of Lawrence A. Mitchell, who was killed in the Vietnam War.

Among Proclamations issued by the Board of Selectmen during 1986 were the following:

> On May 6th, for the Registry of Motor Vehicles—the month of May as Bicycle Safety Month in Norwood.
>
> On May 20th, "Make It Click Challenge"—May 24 through September 1, 1986.
>
> On May 28th, for the Massachusetts Water Resources Authority (MWRA)—June 7-13, 1986 as Water Conservation Week.
>
> On September 9th, Emergency Medical Services Week September 21 through 27, 1986 in recognition of invaluable life-saving care administered to the citizens of the Commonwealth of Massachusetts.
>
> On September 16th, the month of October, 1986 as Eastern Regional Library System Month.
>
> On October 28th, Drug Awareness Day November 18, 1986, in conjunction with the U.S. Conference of Mayors' Task Force on Drug Control.

Mrs. Bernice Staller and Mr. Bernard S. Cooper were reappointed to serve as Norwood's Designee and Alternate Designee, respectively, to the MBTA Advisory Board.

The Board met with members of the Permanent Building Construction Committee and the Handicapped Commission to discuss architectural plans and costs for handicapped renovations to the Town Hall, including the elevator, Morrill Memorial Library and the Police/Fire Station and voted to support the recommendations. Work is progressing to improve accessibility of Town buildings to the handicapped.

The Selectmen worked diligently with the Rock Street Tenants' Association in an unsuccessful attempt to pass a condominium conversion by-law at Town Meeing.

The Walpole Street Area Study Committee was formed in response to concern over many problems regarding zoning, traffic hazards, signs and billboards, protection of Conservation land—highlighting the real need not only in this area, but town-wide, for comprehensive planning.

Effort by the Board of Selectmen in conjunction with the Planning Board is continuing to be directed to resolving complex zoning problems and attempting to recognize potential problems before they develop.

On May 20th, two benches donated by the Women's Community Committee were dedicated at the Aaron Guild Park.

Much time and effort is continuing to be spent in resolving the escalating solid waste disposal problems. The Board inaugurated a policy of having the Town Dump open for residents only every other Saturday and established a policy, as of Saturday, June 7th, on materials to be banned and materials to be allowed into the sanitary landfill—amended October 28th to ban so-called "white" metals, effective December 31, 1986. When trash disposal developed into a crisis in September, more extensive use of the Town Dump became a partial temporary solution until completion of an agreement with a permanent resource recovery facility currently being constructed in Millbury, Massachusetts.

In June, the Southern Sewer System Coalition (S.S.S.C) under the aegis of General Manager John J. Carroll was formed for Norwood and surrounding communities to work together to get the New Neponset Valley Relief Sewer built.

Burgeoning parking problems continued to be of concern, particularly in the central business district as well as in the vicinity of the Norwood railroad stations. On June 24th, the recommendation of the Uptown District Parking Committee for a parking deck at Broadway/Nahatan Street was approved and the General Manager authorized to apply for State funds, which were subsequently made available. The Town's share of the project was not approved by Town Meeting, however, and Town officials' effort continued to be directed toward resolving the parking dilemma.

Licenses and Permits

On application therefor and after appropriate investigation, licenses and permits were granted, renewed or transferred for various activities as delineated under Massachusetts General Laws, as amended, including, but not limited to, the following: on and off-premises liquor licenses, common victualer licenses, one-day all alcoholic beverages licenses, dance permits, music and entertainment licenses, juke box and automatic amusement device licenses, lodging house licenses, public auctioneer licenses, licenses for the storage of volatile inflammable fluids, taxi-cab licenses, Class I, II, and III Motor Vehicle licenses, tag days, parade and other special event permits.

Licenses

Common Victualer

American Lunch, Inc., 1212 Washington Street
G & N Apollo, Inc., dba Appolo Restaurant, 615 Washington St.
Arfie's Pizza & Subs, 492 Washington Street
Brigham's, Inc., 668 Washington Street
Bunny's Cafe, Inc., dba George's Place, 1137 Washington Street (to 12/13/86)
Bunny's Cafe, Inc., dba George's Place, 1112 Washington Street (from 12/14/86)
Burger King Restaurant, 41 Providence Highway
Cafe Venice, Inc., 1084-1088 Washington Street
Carla's, Inc. 131 Nahatan Street
China Rama Kitchen, 884F Washington Street
Colombo's Sandwich Shop, 1023 Washington Street
D'Angelo, Inc., 36 Vanderbilt Avenue
Domenic's Food Services, Inc., 653 Washington Street
Dunkin Donuts, 141 Nahatan Street
El Torito Restaurant, Inc., dba El Torito Restaurant, 404 Providence Highway
Factory Mutual Engineering Corporation, dba Factory Mutual Conference Center and Inn, 1151 Providence Highway
First Norwood Business Men's Club, Inc. 46 Day Street
Stephen G. Foley, dba Steve Foley's Lounge, 32 Guild Street
Franco's of Norwood, Inc., 1381 Providence Highway
Friendly Ice Cream Corp., 130 Nahatan Street
Friendly Family Restaurant, 1469 Providence Highway
Gepetto's Restaurant, Inc., 119 Central Street
The Ground Round, Inc., 475 Providence Highway
Hing Wah Restaurant, Inc., 20 Central Street
The Homestyle, 1064 Washington Street
Honolulu Restaurant II, Inc., 951 Providence Highway
Irish Heaven, Inc., 198 Central Street
Irish Heaven, Inc., dba Concannon's Village, 60 Lenox Street
J & K Donuts, Inc., 528 Washington Street
Kay-D's Restaurant, 468 Walpole Street (to 1/28/86)
Ken's Restaurant, 952 Providence Highway
Lewis Restaurant & Grille, Inc., 92 Central Street
McDonald's of Norwood, Massachusetts, Inc., 24 Broadway
McDonald's Corporation, 31 Providence Highway
McDonald's Corporation, Route 1 and Union Street
Michael's Homemade Ice Cream, Inc., 101 Central Street (to 5/28/86)
Mug'n Muffin, 716 Washington Street
Norwood Inn, Inc., dba The Nicholas, 776 Providence Highway
Norfolk Human Services, Inc., 50 Central Street
Norwood Country Club, Inc., 400 Providence Highway
Norwood Hospital Coffee Shop, 792 Washington Street
Norwood House of Pizza, 711 Washington Street
Olde Colonial Cafe, Inc., 33 Savin Avenue

Ole Fashion Donut House, Inc., 911 Washington Street
Papa Gino's of America, 146A Nahatan Street
Peking Imperial Restaurant, 659 Washington Street
Piccola Venezia dba 1872 Meeting House, 438 Walpole Street
The Prop Stop Rest., Norwood Memorial Airport, Access Rd.
Puffin's Restaurant, 468 Walpole Street (from 1/28/86)
Norwood Racquetball Development Corp., 45 Vanderbilt Avenue
Roll-Land, Inc., 942 Providence Highway
Royal Pizza, Inc., dba Royal Pizza, 1001 Providence Highway
The Second Cup, 1260 Washington Street
Dublin, Inc., dba Shamrock Pub, 175-179 Railroad Avenue
The Shanghai Restaurant, 468 Walpole Street (from 7/22/86)
Soko's Pizza, 514 Washington Street
South Norwood Tavern, Inc., dba The Sports Tap, 1098-1100 Washington Street
RJS, Inc., dba Sub City, 884G Washington Street
Town House of Pizza, 20 Broadway
Town Square Diner, 164 Nahatan Street
Whitey's Variety Store, 39 Chapel Street

Innholder

General Hotels, Inc., dba Howard Johnson Motor Lodge, 434 Providence Highway

Live Music and Entertainment—Weekdays—(*Includes Sundays)

*Carla, Inc., 171 Nahatan Street
Concannon's Village (Irish Heaven, Inc.), 60 Lenox Street
*El Torito, Inc., dba El Torito Restaurant, 404 Providence Highway
Factory Mutual Engineering Corp., dba Factory Mutual Conference Center and Inn, 1151 Providence Highway
Stephen G. Foley, dba Steve Foley's Lounge, 32 Guild Street
Franco's of Norwood, Inc., 1381 Providence Highway
The Ground Round, Inc., 475 Providence Highway
*Honolulu Restaurant II, Inc., 951 Providence Highway
*Lewis Restaurant & Grill, Inc., 92 Central Street
*Norwood Inn, Inc., dba The Nicholas, 776 Providence Highway
*Roll-Land, Inc., 942 Providence Highway

Automatic Amusement Device—(*Including Sundays)

American legion Post #70, 39 Chapel Court
American Lunch, Inc., 1212 Washington Street
*Bunny's Cafe, dba George's Place, 1137 Washington Street (to 12/13/86)
*Bunny's Cafe, dba George's Place, 1112 Washington Street (from 12/14/86)
*Factory Mutual Engineering Corp. dba Factory Mutual Conference Center and Inn, 1151 Providence Highway

*The Ground Round, Inc., 475 Providence Highway
*Norwood Country Club, Inc., 400 Providence Highway
*Norwood Lodge of Elks, 152 Winslow Avenue
*Norwood Sports Center, Inc., 65 Cottage Street East
*Papa Gino's of America, Inc., 146A Nahatan Street
*Roll-Land, Inc., 942 Providence Highway
*Dublin, Inc., dba Shamrock Pub, 175-179 Railroad Avenue
*South Norwood Tavern, Inc., dba The Sports Tap, 1098 Washington Street
*Theatre Development Enterprises, Inc., (Norwood Cinemas I & II), 100 Central Street
Veterans of Foreign Wars, Post #2452, 193 Dean Street
Workmen's Hall of Norwood, Inc., 99½ Wilson Street

Roller Skating

Roll-Land, Inc., 942 Providence Highway

Taxi Licenses

Norwood Taxi, Inc., (Thomas E. Narbut), 635 Washington Street
Yellow Cab of Norwood, (Robert Armour), 9 Vernon Street

Lodging House

Joseph Glynn, Rosemary House, 16 Rosemary Street
Nahatan Realty Trust, John D. Slade, Trustee, dba The Colonial Inn, 220 Nahatan Street
Michael Gunning, 175 Railroad Avenue
Hansen & Donahue, Inc., Tyler Thayer House, 98-100 Vernon St.
Hansen & Donahue, Inc., Verne Inn Lodging, 12 Vernon Street
The Inn at Norwood, 32 Guild Street

Motor Vehicle Licenses

Class I

Herb Anderson Motors, Inc., 1210 Providence Highway
BMW Gallery, Inc., 918 Providence Highway
Bezema Buick Corporation, 401 Providence Highway
Boch, Inc., dba Norwood Mitsubishi, 866 Providence Highway
Bock Oldsmobile, Inc., 1201 Providence Highway
Bock Toyota, Inc., 859 Providence Highway
Central Motors, Inc., of Norwood, 56 Providence Highway
Thomas J. Connelly, dba Tom Connelly Pontiac, Inc., 60 Providence Highway
Eastern Industrial Handling Co., Inc., 44 Industrial Way
Jack Madden Ford Sales, Inc., 825 Providence Highway
Norwood Automobile Co., 700 Providence Highway
Norwood Dodge Sales, Inc., 441 Providence Highway
Norwood Hyundai, Inc., 981 Providence Highway (from 3/24/86)
Norwood Subaru, Inc., 842 Providence Highway
Sansone Motors, Inc., 100 Broadway
Tom Chevrolet, Inc., 391 Providence Highway

Class II

Car Market, Inc., 920 Providence Highway
Century Motors, 1401 Providence Highway
Davco Used Cars, Inc., 930 Pleasant Street
Diamond Motors, 921 Providence Highway (to 7/22/86)
Ellis Auto Sales, 68 Broadway (to 2/19/86)
Frasca Auto Sales, Inc., 824 Providence Highway
Fred's Auto Sales, Inc., 169R Railroad Avenue
Freeway Motors, Inc., 1150 Providence Highway
G & S Auto Sales, 283 Lenox Street (from 10/21/86)
Jan's Used Auto Sales, Inc., 416 Lenox Street
LaPlata Motors, 1220 Washington Street
Norwood Auto Exchange, 580 Providence Highway (from 11/4/86)
Park Auto Sales, 1071 Pleasant Street
Pleasant Motors, Inc., 900 Pleasant Street
Ro-Jo Company, Inc., 69 Providence Highway
Tom's Auto Body, 1075 Washington Street
Towne Line Auto Sales, 1081 Pleasant Street
Walpole Street Garage, Inc., 451 Walpole Street

Class III

Neponset Auto Parts, 580 Pleasant Street

Antique Shop

Brenda A. Ritschel, 644 Washington Street

Bowling Alleys

Norwood Sport Center, Inc., 65 Cottage Street East

Junk and Antiques

John Kapetanakis, Kappy's Coin & Stamps, 489 Washington Street

Junk and Second Hand Articles

Guido Bernasconi, 198 Union Street
John E. Correia, 1182 Washington Street
The Gold Jewelry Outlet, Inc., 145 Providence Highway
Hill Jewelers, 700 Washington Street

Public Amusement

Norwood Sports Center, Inc., 65 Cottage Street East
Roll-Land, Inc., 942 Providence Highway
Theatre Development Enterprises, Inc., (Norwood Cinemas I & II), 109 Central Street

Public Auctioneer's License

John E. Correia, 10 Concord Avenue
George M. Eysie, 47 Concord Avenue
Joseph F. Fellini, 16 Hillcrest Road
Sarah L. Pessa, 17 Garden Parkway
Salvatore M. Toto, 25 Fairview Road

LIQUOR LICENSES

Retail Package Store—All Alcoholic Beverages—Fee $1,000.00

Olga A. & Helen J. Abdallah, 1041-1043 Washington Street
Balboni's Package Store, Inc., 898 Washington Street
Guild Wines & Liquors, 426 Walpole Street
Norwood Malt Co., dba Broadway Package Store, 60 Broadway
Shurfine Market, Inc., 448 Nahatan Street
South Norwood Pharmacy, Inc., 999 Providence Highway

Retail Package Store—Wines & Malt Beverages—$500.00

The Can Connection, Inc., 1032 Washington Street
C.F.M. No. 907, Inc., 490 Walpole Street
Leonard Fabiano, dba North End Style Deli, 445 Walpole Street
John J. & Candace B. Leary, dba The Corner Store, 68 Walnut Ave.
Suzanne E. Munroe, dba C & S Quick Stop, 1208 Washington Street
Meat & Wursthaus, Inc., 950 Providence Highway

Druggist—All Alcoholic Beverages—Fee $300.00

Clark Pharmacy Corporation, 500 Washington Street

Restaurants—All Alcoholic Beverages—Fee $1,000.00

American Lunch, Inc., 1212 Washington Street
Bunny's Cafe, dba George's Place, 1137 Washington Street (to 12/13/86)
Bunny's Cafe, dba George's Place, 1112 Washington Street (from 12/14/86)
Cafe Venice, Inc. of Norwood, 1084-1088 Washington Street
Carla's Inc., 171 Nahatan Street
Dublin, Inc., dba Shamrock Pub, 175-179 Railroad Avenue
El Torito Restaurants, Inc., dba El Torito Restaurant 404 Providence Highway
First Norwood Business Men's Club, Inc., 46 Day Street
Stephen G. Foley, dba Steve Foley's Lounge, 32 Guild Street
Franco's of Norwood, Inc., 1381 Providence Highway
The Ground Round, Inc., dba The Ground Round, 475 Providence Highway
Honolulu Restaurant II, Inc., 951 Providence Highway
Irish Heaven, Inc., 198 Central Street
Irish Heaven, Inc., dba Concannon's Village, 60 Lenox Street
Lewis Restaurant & Grille, Inc., 92 Central Street

Norwood Country Club, Inc., 400 Providence Highway
Norwood Inn, dba The Nicholas, 776 Providence Highway
Olde Colonial Cafe, Inc., 33 Savin Avenue
Piccola Venezia, dba 1872 Meeting House, 438 Walpole Street
South Norwood Tavern, Inc. dba The Sports Tap, 1098-1100 Washington Street

Restaurant—Wines and Malt Beverages—Fee $600.00

G & N Apollo, Inc., dba Apollo Restaurant, 615 Washington Street

Innholder—All Alcoholic Beverages—Fee $1,000.00

Factory Mutual Engineering Corporation dba Factory Mutual Conference Center & Inn, 1151 Providence Highway
General Hotels, Inc., dba Howard Johnson Motor Lodge, 434 Providence Highway

Commercial Club—Wines & Malt Beverages—Fee $600.00

Norwood Racquetball Development Corp., dba Racquetball International, 45 Vanderbilt Avenue

Club—All Alcoholic Beverages—Fee $550.00

Norwood Legion Building Corp., Post No. 70, 37 Chapel Court
Norwood Lodge B.P.O. Elks No. 1124, 152 Winslow Avenue
Veterans of Foreign Wars Building Association, Inc., Norwood Post No. 2452, 193 Dean Street
Workmen's Hall of Norwood, Inc., 99½ Wilson Street

49 One-day All Alcoholic Beverages Licenses Issued at $15.00 each.

Claims and Litigation

Claims against the town brought to the attention of the Selectmen by court action or otherwise, when it appeared to be desirable or necessary, referred to Counsel for opinion and appropriate action.

Conclusion

The foregoing report is intended merely to indicate in part the many and varied activities of your Selectmen during the year 1986.

Respectfully Submitted

JOSEPH F. CURRAN, Chairman
WALTER J. DEMPSEY
WILLIAM F. BUTTERS
JOHN F. KINNALY
THOMAS A. RIOLO

REPORT OF THE SELF HELP INCORPORATED

Self Help, Inc., is greater Brockton's and Attleboro's anti-poverty agency dedicated to improving the quality of life of limited income individuals and families, and making all segments of the community responsive to the needs of the limited income, disadvantaged and minority needs.

During the program year ending September 30, 1986, Self Help Inc., received a total funding of $12.6M and provided 457,000 direct services to the area's limited income individuals and families.

3,400 resident received 1,400 direct services totaling $311,000 during the program year.

The total funding of $12,577,600 million does not tell the real value of human services delivered to the area as a whole. Self Help's funding enabled us to mobilize an additional $828,340 of other community resources such as Commonwealth Service Corps and local cities and towns contributions as well as volunteers. The gross volume of Self Help, Inc., during the past program year was approximately $13.5 million.

Self Help currently employs 270 individuals, many of whom are limited income and minorities.

We feel that the program year 10/1/85 to 9/30/86 was a successful one for Self Help, Inc., and very helpful to our limited income population. We thank the area's Mayors, Boards of Selectmen, and town volunteers for helping to make our program year a success.

Respectfully submitted,

ULYSSES G. SHELTON, JR.
Executive Director

REPORT OF THE ANIMAL CONTROL OFFICER

The Honorable Board of Selectmen
Town of Norwood
Norwood, Massachusetts

Gentlemen:

I respectfully submit the Annual Report of the Animal Control Officer for the year ending December 31, 1986.

I have handled countless telephone calls regarding dog and animal problems. Rabies Clinic was held in the Spring to enable the people of Norwood the opportunity to have their pets innoculated at reduced rates. Many dog owners have fail to license their dogs in 1986. Enforcement of this law will be in full force, effective April 1, 1987 as I have the computer listing of all dog owners in the Town of Norwood updated.

Dogs impounded	163
Dogs released to owners	38
Stray dogs placed in new homes and dispose of	125
Dog bites	28
Dog Licenses issue	1078
Dedham Court Appearances	8
Miles patrol	7347
Animal carcasses pickup and dispose of	43

As inspector of Animals I examine all cattle, sheep, horses, poultry within the limits of the Town of Norwood. Found all to have proper shelter and free from disease.

I would like to express my sincere thanks and appreciation to each member of the Board of Selectmen and all the town departments for assistance render to me during the year of 1986.

Respectfully submitted,

FRANK RODAK
Norwood Animal Control Officer

REPORT OF THE BOARD OF ASSESSORS

To the Citizens of Norwood:

The Board of Assessors herewith submit their Annual Report for the year 1986, together with a statement showing a comparison of tax rate recapitulations for the fiscal years 1986 and 1987.

A table showing the comparison of valuations, tax rates and taxes assessed over the past years is attached as a supplemental report.

Organization

Joseph T. Turner was reappointed as Assessor by the Board of Selectmen to serve for a term of three years commencing April 1, 1986.

John J. Donovan retired from his position as Assessor on December 31, 1986.

In 1986 the personnel of the Board consisted of six employees:

1 Full-time Assessor
2 Part-time Assessors
1 Head Clerk
1 Senior Clerk
1 Clerk and Typist

Motor Vehicle and Trailer Excise

28,983 motor vehicles and trailers were assessed for the year 1986, and excise tax in the amount of $1,630,398.71 was committed to the Collector of Taxes as of December 31, 1986.

Appellate Tax Board Appeals

As of December 31, 1986 there were pending before the Appellate Tax Board the following appeals from valuations determined by the Board of Assessors:

Year	No. of Appeals
Fiscal 1983	3
Fiscal 1984	3
Fiscal 1985	4
Fiscal 1986	3

Respectfully,

JAMES J. DRUMMEY, Chairman
JOHN J. DONOVAN
JOSEPH T. TURNER

BOARD OF ASSESSORS: (Left to Right), Joseph T. Turner, James J. Drummey (Chairman), John J. Donovan, Paul F. Wanacek (Clerk)

In Retirement

JOHN J. DONOVAN

John J. Donovan served the Board of Assessors from 1982 until his retirement in 1986. The Town of Norwood through it's Board of Assessors wishes to express it's appreciation for his faithful service and wishes him health and fulfillment in his retirement.

TABLE OF AGGREGATES OF PROPERTY VALUATIONS AND TAXES

Assessed under date of January 1 for 1935 to the present time.

Year	Valuation of Personal Estate	Valuation of Real Estate	Total Assessed Valuation	Tax Rate Per $1,000.00	Total Taxes Assessed
1985-86	$16,545,100	$929,890,000	$946,435,100	$18.00 * 19.85 **	$17,675,983.97
1984-85	15,737,800	904,418,100	920,155,900	18.00 * 19.85 **	17,169,915.15
1983-84	13,200,300	746,342,500	759,542,800	20.80 * 22.90 **	16,329,222.99
1982-83	12,910,400	736,649,700	749,560,100	20.80 * 22.90 **	16,092,702.62
1981-82	12,345,100	729,649,700	741,994,800	20.80 * 22.90 **	15,942,973.15
1979-80	6,627,800	315,263,500	321,891,300	48.00	15,450,782.40
1974-75	5,817,050	289,121,500	294,938,550	40.00	11,797,542.00
1970	3,038,150	79,192,450	82,230,600	102.00	8,387,521.20
1965	2,225,100	62,731,500	64,956,600	72.00	4,676,875.20
1960	1,727,900	48,200,500	49,958,400	64.00	3,197,337.60
1955	1,541,850	36,357,840	37,899,690	50.00	1,894,984.50
1950	1,464,850	26,551,480	28,026,330	39.90	1,118,260.99
1945	1,080,800	23,354,150	24,434,950	31.50	769,710.40
1940	1,008,350	22,048,760	23,057,110	33.40	770,107.47
1935	2,913,090	21,464,450	24,377,540	32.60	794,707.83
1930	3,770,169	23,262,712	27,032,881	29.00	783,953.56
1925	4,477,510	19,612,360	24,089,870	26.50	638,389.68
1920	4,158,640	14,488,848	18,647,488	18.00	335,654.78
1915	5,528,300	11,460,934	16,989,234	12.80	217,462.57
1910	5,614,895	8,418,385	14,033,280	9.20	129,106.17
1905	1,167,405	4,254,265	5,421,670	17.40	94,337.05
1900	892,595	3,584,214	4,476,809	18.00	80,582.56
1895	684,795	2,673,970	3,358,765	16.90	56,763.00
1890	513,473	2,051,085	2,564,558	16.60	42,571.66
1885	447,014	1,618,928	2,065,942	13.00	26,858.09
1880	456,635	1,338,793	1,795,428	11.80	21,186.32
1875	448,633	1,343,867	1,792,500	11.80	21,151.50

**CIP—Commercial, Industrial, Personal Property

*R&O—Residential and Open Space

COMPARISON OF THE TAX RATE RECAPITULATION OF THE FISCAL YEARS 1986 and 1987

	1986	1987	Increase	Decrease
Appropriations by Taxation	$48,964,585.00	$52,718,265.00	$3,753,680.00	
Appropriations from Available Funds	3,180,264.00	2,672,997.35		507,266,65
Other Approprations	44,831.55	254,298.32	209,466.77	
State Assessments	681,320.00	669,726.00		11,594.00
County Tax and Hospital Assessment	327,503.00	335,691.00	8,188.00	
Overlay	450,000.00	388,841.00		61,159.00
Gross Amount to be raised	$53,648,503.55	$57,039,818.67	$3,971,334.77	$580,019.65
Estimated Receipts from State	$ 7,145,730.00	$ 8,558,226.00	$1,412,496.00	
Motor Vehicle and Trailer Excise	1,240,797.00	1,706,203.37	465,406.37	
Free Cash in Treasury to Reduce Rate	1,466,103.00	43,000.00		1,423,103.00
Federal Revenue Sharing	850,827.00	633,888.00		216,939.00
Public Service Enterprises	20,600,546.58	21,420,512.30	819,965.72	
Other Estimated Receipts and Available Funds	4,668,516.00	6,041,495.35	1,372,979.35	
Total Estimated Receipts and Available Funds	$35,972,519.58	$38,403,325.02	$4,070,847.44	$1,640,042.00

REPORT OF THE BUILDING DEPARTMENT

For the calendar year 1986 the Building Department brought in a total of $186,056.50 in revenue for the Town of Norwood. That revenue is broken down as follows:

Building Permits	$118,222.00
Certificates of Inspection	874.00
Wiring Permits	34,744.50
Annual Wiring Permit Feed	2,700.00
Water Meters	2,000.00
P + G Permits	27,516.00
	$186,056.50

A total of 732 building permits were issed in the following categories:

Single family dwellings	15	$ 1,562.000
Two family dwellings	8	736,000
Increase in housing units	15	182,900
Residential additions and alterations	411	2,829,897
Public residential additions and alterations	1	6,000
Residential garages	12	89,000
Demolish:		
buildings	5	
single family dwelling	1	
Commercial additions and alterations	128	6,432,906
Public commercial additions and alterations	3	495,100
Non-residential buildings	45	101,163
Structures other than buildings	71	254,377
Commercial/apartment building	1	$250,000
ATM machine	1	10,000
Auto dealership	2	692,500
Warehouse	1	90,000
Two story office/retail	1	300,000
Two story office/one story warehouse	1	100,000
Office-warehouse	1	775,000
Convert warehouse to printing facility	1	1,500,000
5 Storage buildings and mgrs. office/apt. foundation permit only	1	310,000
5 retail spaces—one building	1	675,000
Office building	3	7,150,000
Office/r and d	2	4,550,000
		$29,091,914

It is our goal, as we hope yours, to maintain a high standard of living within our community. We acknowledge the support given this Department by Town agencies and we also wish to thank the people of Norwood for making every effort to inform themselves of their responsibilities and abiding by the requirements of our local and state laws.

Yours truly,

JOHN E. GROVER
Inspector of Buildings

1986 WIRING INSPECTOR'S ANNUAL REPORT

A total of 759 wiring permits was issued in 1986, bringing in revenue in the sum of $34,744.50. In addition, the Annual Wiring Permit program for industry brought in $2,700 in revenue. The total revenue in calendar year 1986 was $37,444.50

Yours truly,

WILLIAM VINCENT SHEA
Wiring Inspector

1986 REPORT OF THE PLUMBING & GAS INSPECTOR

A total of 1,466 plumbing and gas applications were received bringing in $27,516.00 in revenue to the Town of Norwood.

Yours truly,

JAMES J. CAPALDO
Plumbing & Gas Inspector

REPORT OF THE TOWN COUNSEL

Joseph F. Curran, Chairman
Norwood Board of Selectmen
Municipal Building
Norwood, Massachusetts 02062

Dear Chairman Curran,

This is my fifteenth report as Town Counsel for the 1986 Annual Town Report and I am grateful for the opportunity. There have been some very trying and challenging situations in the past year.

Town Counsel has been presented with some unique problems including some legal issues involving the Norwood Airport. There are only two other Town Counsels in Massachusetts who have to deal with these types of issues.

There have been several complicated litigations over the past year and Town Counsel has faced them in the highest professional manner possible. The burden has often been shared with Special Counsels concerning unique issues.

The hours that Town Counsel has had to devote to Town issues clearly indicate that the position is not a part-time position. If it were not the Town Counsel's ability to handle a private practice, the financial burden to the Town would have been much greater.

Town Counsel hopes he can continue a healthy balance between his professional responsibilities to Town Officials and his personal responsibilities to himself and his family obligations. I would like to thank the Board of Selectmen for the opportunity to accomplish both ends. I renew my pledge of fifteen years ago to faithfully meet my responsibilities to all Town Officials to the best of my ability.

Sincerely,

JUSTIN C. BARTON

REPORT OF THE COUNCIL ON AGING

The Norwood Council on Aging is comprised of eight members appointed by the Town Selectmen. Council meetings are held on the first Thursday of each month at the Senior Citizen Drop-In Center located on the second floor of the Civic Center at 1654 Nahatan Street. All meetings are open to the public.

Present members are:

Mary E. Wynne, Chairman
Joseph W. Shone, Vice Chairman
Julia A. Rogers, Treasurer
Nora M. Mitchell, Secretary (Vol.)
Robert H. Ivatts
Rec. Dept. Supt. (ex officio)
William A. Balfour
Edward P. Flaherty
Edward Freedman
Anthony J. Malacinski
George H. Shackley

Employees:

Harriette Halley, Director of Drop-In Center—part time
Harry Olsen, Mini-bus driver—part time
Diane Brady, Outreach Worker—part time (DEA Grant)
part time—Town employee

The Council continues its efforts to identify the needs of the elderly population and to educate the community at large in the wants and necessities of its senior citizens. The Drop-In Center, under the direction of Harriette Halley, and supervised by the Council, continues to be the center of activities for the senior citizens. A monthly newsletter is published and distributed to convenient locations throughout the town and important items are published in the local newspapers and on Cable. Programs such as exercize classes, line dancing, knitting lessions, tables games, Whist, Cribbage, Scrabble, arts and crafts, bingo, monthly birthday parties and monthly shopping trips to Walpole Mall are just some of the many popular programs that are offered and enjoyed. From time to time guest speakers are invited and these have proven to be both educational and informative.

Among the various trips enjoyed during the year were: North Shore Music Theatre in Beverly, Shubert Theatre and Wang Celebrity Series in Boston, Atlantic City, Bar Harbor, Maine, Tanglewood, and a special trip to Hawaii.

From the Executive Office of Elder Affairs we were fortunate to be awarded two grants: a Formula Grant of $12,088 and a Discretionary Grant of $2,000.00.

The Youth Assistance Program (YAP) continues under the supervision of the Outreach Worker. The young people are screen by the Norwood Junior High Guidance Department and are hired by the elderly who are in need of assistance with chores such as snow shoveling, lawn mowing, raking, etc. The young people are paid minimum wage by those who hire them.

Through Self Help Programs, free surplus food was distributed at the four elderly housing units and also at the Civic Center on four separate occasions during 1986. This was accomplished with the assistance of many loyal volunteers.

Tax counsellors were available at the Drop-In Center from February to April to assist the elderly with State and Federal Income Tax forms.

The Director of the Drop-In Center, Harriette Halley, retired in November after serving faithfully for six years.

A group of 30 or more loyal and dependable volunteers help out at the Center everyday and are largely responsible for the success of its operation. They are dedicated and give willingly of their time and talent.

The Council is proud of its accomplishments during the year and will continue its efforts to identify the needs of the elderly population and to provide programs which will prove beneficial to the well being of the elderly.

MARY E. WYNNE
Chairman, COA

REPORT OF THE CONSERVATON COMMISSION

John J. Carroll
General Manager
Municipal Building
Norwood, MA 02062

Dear Mr. Carroll,

The Conservation Commission met regularly on the first and third Tuesdays of the month at the Municipal building. Fifteen hearings under the Wetlands Protection Act—Massachusetts General Laws chapter 131, section 40 and Town of Norwood Bylaw XXV were held on the following projects: Ivy Realty, River Ridge, Harrington & Ellis, Alevizos, Ledgeview, University Ave. & Everett St. extension, Hentchel (2), Speigel, Hangar Nominee Trust (2), Meadowbrook Improvements, Norwood Airport—geese, Ellis Dam, Westover Parkway drain. A number of informal discussions were held, Determinations of Applicability were considered, and several site inspections were conducted.

Mrs. Cottrell was re-elected Chairman, Mr. DiMaria Vice Chairman and Mr. Perry, Financial Secretary.

Although saddened by the death of Waldo Holcombe, long time President of the Neponset Conservation Association, the Executive Committee has been actively pursuing a program to rejuvenate the Association. Our Commission members have participated in these efforts. Several members have also attended meetings and workshops of the MACC and other organizations. Mr. Doherty and Mr. Perry continued to be active on the committee to update the Conservation/Recreation Master Plan for the Town. This plan is necessary if state funding is to be requested for conservation land acquisition

Dr. Hawley and Mrs. Siegfriedt have almost completed a revision of the local Wetlands Protection Bylaw.

An attempt was made to employ young people for property maintenance during the summer through the federal SYETP. However, only two applied. The Boy Scouts have volunteered to carry out the tree planting program in the spring which had been planned. Members have planted spring bulbs in several locations.

The Commission was the recipient of a gift of 44 acres off University Avenue. This is adjacent to another parcel acquired about fifteen years ago and brings the total acreage of conservation land to approximately 109. This is all available to the public and we invite you to enjoy it. Besides the two University Avenue areas, there is Pezwick Park on Sumner St., Ellis Pond, Endean Park, a wooded area at the end of LaSalle Road and two small foothald on the bank of the Neponset River near Short Street.

Members

Bettina S. Cottrell
Joseph DiMaria
Alfred Doherty
Thomas Hawley
John R. Perry
Janice Riolo—appt. 3/86
Faye Siegfriedt

Associates

Astor Bashian
Donald Bonica
Edwin Ofgant
Paul Pezwick
Charles Strumski

Clerk

Mary Burns

Respectfully submitted,

BETTINA S. COTTRELL,
Chairman

REPORT OF FAIR HOUSING COMMITTEE

The Norwood Fair Housing Committee was established July 27, 1983 by vote and appointment by the Board of Selectmen in compliance with an Executive Order of the Governor of the Commonwealth of Massachusetts. The principle funtion of the committee is to assist in ensuring an equal opportunity in housing for any who reside or desire to reside within the Town of Norwood regardless of race, color, creed, sex, age, natural origin or physical handicap.

The committee wrote a Fair Housing Plan for the Town of Norwood which was accepted by the Massachusetts Commission Against Discrimination in November 1984. The committee appointed one of its members, Henry W. Diggs, as Fair Housing Director for the Town of Norwood in compliance with the plan.

The committee meets the third Thursday of the month at 7:30 P.M. in Room 24 of the Municipal Building. Day to day contact with the Director of Fair Housing or the committee can be made by contacting the Town Hall at 762-1240.

Present membership of the Norwood Fair Housing Committee:

RICHARD J. SMITH, Chairman
PAUL A. KLEIN, Vice Chairman
MARY A. QUINN, Secretary
PHYLLIS A. McDONOUGH, Member
ROBERT C. FOX, Member
SHIRLEY L. CLARK, Member

REPORT OF FINANCE COMMISSION

To the Citizens of Norwood:

The Finance Commission was organized in the year 1986 as follows:

Allan D. Howard, Chairman
Joseph R. Adakonis
E. Peter Bamber
William J. Collins
William J. Plasko

The Finance Commission held numerous meetings during 1986 for the purposes of reviewing departmental Reserve Fund transfer requests as well as detailed annual budget requests for the next fiscal year. After deliberation with department heads charged with the responsibilities for expending budgetary funds, the Finance Commission then made detailed budget recommendations for FY 1987 to the Town Meeting.

The sum of $200,000 was appropriated for the FY 1986 Reserve Fund. The following transfers were approved by the Finance Commission from the Reserve Fund during FY 1986:

FY '86 SCHEDULE OF RESERVE FUND TRANSFERS

Date	Purpose of Transfer	Transfer Amount
7/11	Planning Board Summer Salaries	1,800.
	General Manager Summer Salary	1,800.
8/20	Junior High North Moving Expense	20,000.
9/5	Junior High North Moving Expense	2,500.
	Personnel Committee Incidentals	500.
9/19	Special Counsel (Adams Russell)	3,000.
10/16	Interest on S/T Debt	5,168.
	Junior High North Moving Expense	9,200.
	General Manager Salaries-Intern	1,400.
11/4	Neponset Street Traffic Light	4,000.
1/8/86	Building Inspector O/T	1,000.
3/6	Dump Maintenance	10,000.
	Xmas Decorations	332.15
	School Admin.-Labor Relations	1,442.20
	Planning Board Incidentals-Steno	500.
	Planning Board Incidentals-Printing Bal.	600.
3/19	General Manager O/T	750.
3/26	Police/Fire Building Construction Architect Fees-Roof	6,400.
4/10	Board of Selectmen Steno	400.
	Building Inspector O/T	500.
	4th of July	2,500.
4/17	Library-New Telephone System	3,400.
	Elliot Field Screen	5,000.
4/28	Dept. of Public Works Overtime	3,500.
5/6	Council on Aging Bus Driver (Sub)	322.
	Retired Police/Fire Medical	3,500.
5/28	Finance Commission Incidentals	3,000.
	Bazzy Appraisal	500.
	Recreation O/T	930.
6/30	Wiring Inspector Salary	1,990.
	Building Inspector O/T	610.
	General Government Incidentals	1,000.
	Police Incidentals	15,800.
	Municipal Building Telephone	3,350.
	Board of Selectmen Negotiations	4,000.
	General Manager Incidentals	400.
	Public Works Garage Maintenance	13,000.
	Water Construction	8,981.
	Retired P/F Medical	1,760.
7/22	Light Longevity	150.
	Dump Maintenance	1,655.

Irving Street Appraisal	1,800.
Board of Selectmen Steno	22.
Engineering O/T	29.
Municipal Building Office Salary	57.07
Board of Appeal Salary	72.
Summerfest	99.
Parking Ticket Collection	25.
University Avenue Construction '67	18,700.
TOTAL TRANSFERS	167,444.42

Respectfully submitted,

ALLAN D. HOWARD, Chairman
JOSEPH R. ADAKONIS
E. PETER BAMBER
WILLIAM J. COLLINS
WILLIAM J. PLASKO

REPORT OF THE FIRE DEPARTMENT

Joseph F. Curran, Chairman
Honorable Board of Selectmen
Norwood, Massachusetts

Dear Mr. Curran:

I hereby submit the Annual Report of the Fire Department for 1986.

The responses for 1986 continued to rise as they have for the past several years. The total fire loss for 1986 was lower than 1985, but the motor vehicle loss rose more than $150,000 over the previous year. This was evident with only an increase in ten vehicle fires. This seems like a lot of money, but the average new car costs over $12,000, so it is easy to see how the costs rise. $85,000 of this loss was contributed to arson, many times with "stolen" vehicles being dumped and burned in Norwood.

During the end of 1986 several residential building fires occurred. Fortunately, there was only one civilian injury, but unfortunately, lack of smoke detectors played an important role in all cases.

In August 1986 a full-time officer was added to Fire Prevention with a part-time clerk to manage the office. The results of this program far exceeded the Department's expectations. The new Fire Prevention office has enabled the Department to deal with several problem areas which needed attack. One of the major areas of concern was underground tanks. With the cooperation of property owners over 100 underground tanks have been removed. All flammable liquid storage licenses were reviewed and properties requiring storage facility permits were inspected and put on a testing schedule.

The establishment of the Fire Prevention office was one step in a four step plan to improve the fire protection delivery system. The other three steps were:

1. Add an additional Engine company.
2. Expand the traffic light control system (Opticom) to all traffic light controlled intersections.
3. Plan and build a second Fire Station in the southwest part of the Town.

There has been no further planning or work carried out on these recommendations.

During 1986 the Town saw the addition of many new commercial buildings. Proposals for over three hundred residential units are on the board for development. The Town has not stopped its growth, and unfortunately the fire protection system has not changed much since the 1960's.

I wish to thank the personnel of the Department for their continued dedication and efforts. I would also like to acknowledge the assistance of all Town Departments and Boards who are partly responsible for making our operation successful.

Respectfully submitted,

THOMAS J. BARRY, JR., Chief
Norwood Fire Department

CHIEF

Thomas J. Barry, Jr.

DEPUTY FIRE CHIEF

Robert F. Stanton

FIRE PREVENTION OFFICER

Paul L. Butters

CAPTAINS

William J. Orphan
Michael C. Abely
Paul L. Narbut
Robert F. Molloy

LIEUTENANTS

John F. Walsh
Ronald J. Maggio
Thomas J. Scott
William F. Sullivan, Jr.

FIRE FIGHTERS

Frederick Millin
Albert Hohmann
Wilfred Carlson
Brian Hebner
John Shea
Robert Carey
Mark Boyland
Edward Brown
William Joyce
John Hayes
Robert Dalton
Albert DeFlaminis
Edward Williamson
Charles Stonis
William Turner, Jr.
William Morrison
William Gorman
John Collins
Francesco Denisi
James Flaherty
Mark Henry
Thomas Gover
Victor Lundsgaard
John Collins, Jr.

Thomas Tierney
Robert Greeley
Martin Collins
Philip Dziuba
Kevin Romines
John Fanning
Harvey LeBlanc
Kenneth Groh
Walter Hayes
Kevin Welch
Michael McDonough
George Geary
John Barry, III
Faye Mcdonough
Robert Brown
Thomas Starr
Robert Gemelli
John Clapp
Michael Costello
Robert Henry
Richard Breen
Stephen Lydon
John Caron
Richard Flaherty
Joseph McDonough
Phillip Morrison
Anthony Greeley

CIVILIAN FIRE DISPATCHER

Frank Dietzel
Sidney Solow
Thomas Kelley
James McDevitt

SUBSTITUTE FIRE DISPATCHERS

Timothy Fitzgerald
William Lessard

FIRE DEPARTMENT MECHANIC

Joseph Deneen

FIRE DEPARTMENT CLERK

Barbara Rizzo

FIRE PREVENTION CLERK

Kathleen Banes

FIRE DEPARTMENT RESPONSES

	1986	1985
Structures:		
Residential	43	29
Assembly	0	1
Mercantile	6	4
Manufacturing	3	5
Storage	8	5
Other Than Structure:		
Grass, Brush	134	168
Vehicle	107	97
Miscellaneous	259	256
Investigation	373	367
Mutual Aid, Joint Response	42	66
Non-Fire:		
Special Service	170	154
Rescue	360	265
Accidental Alarm	431	502
False Alarm	111	103
Medical Emergency/Engine C.	131	95
Airport	9	9
TOTALS	2187	2126

Multiple Alarms:

Working Fires, 1 Additional Engine	5	4
Second Alarm, 2 Engines, 1 Ladder Add	1	3
Third Alarm, 2 Additional Engines	0	2
Fourth Alarm, 2 Engines, 1 Ladder Add	0	0
Mutual Aid Received	1	10

Medical Emergencies:

Breathing Difficulty	133	119
Heart Associated Problems	92	120
Cardiac Arrest	22	29
Bleeding Injury	108	138
Fracture Injury	73	75
Overdose—Drug/Alcohol	26	21
Unconscious	26	25
Sickness	55	56
No Action Taken	407	352
Miscellaneous	551	482
TOTALS	1493	1417

Fire Loss:

Buildings	$306,500	$663,000
Vehicles	266,850	114,570
Aircraft	----	----
Other	----	----
TOTALS	$573,350	$777,570

Casualties:	**Deaths**	**Injuries**
Civilian	6	
Fire Fighters	0	6

REPORT OF THE NORWOOD BOARD OF HEALTH

Organization of the Board:

Anthony Bartucca, Chairman
Michael C. Donahue
Ruth E. Copponi

Public Health Nursing

Norma Herig R.N., Public Health Nurse
Margaret Barker, R.N., Public Health Nurse

The Public Health Nursing staff is responsible for:

1. Investigation and control of the spread of Communicable Diseases
2. Immunization of all school age children for DPT, Polio, MMR (Measles, Mumps, and Rubella), TD.
3. Clinics for the administration of Flu and Pneumonia vaccine for the Elderly and High risk groups.
4. Home visits for new-born.
5. Mantoux testing and certification for Tuberculosis Control
6. Keep well clinics and a comprehensive Hypertension Program for persons 20 years of age and over.
7. Referral of Venereal Disease, alcohol or drug related problems and mental health problem to the proper agencies.

Health Service Statistics

Newborn visits	103	Tuberculin tests office	231
Health Assessment visits	15	Lead testing	1

Keep Well Clinics

Nahatan	310	Adams	126
Brookview	206	Shattuck	153
Town Hall	947	So. Norwood	562
Drop-in-center	55	Evening Clinic	85

TOTAL: 2444

Diabetic testing 60

Immunizations

TD	102	Flu	1080
DPT	10	Pneumonia	34
MMR	23	Vitamin B12	125

Communicable Diseases

Salmonella	9	Hepatitis A	1
Tuberculosis	1	Hepatitis B	2
Gardiasis	11	Pertussis	2
Chicken Pox	2	Meningitis	1
Malaria	1		

Total all services: 4401

Dental Clinic

Maria Krivoshlokoff, DMD, Clinic Dentist
Claire Morrison, RN, Dental Assistant

The Board of Health continued the Dental Sealant Program with a partial grant from the Massachusetts Department of Public Health. Children in grades two and six were examined for sealant eligibility. Of the 467 children examined, 334 are eligible for sealants and thus far consent has been received for 143 children.

SCHOOL NURSING SERVICES—ST. CATHERINE'S

John O'Day, School Physician
Anna E. Tobin, R.N., School Nurse

In accordance with the school immunization laws, booster doses of necessary vaccine are given. Parents are notified of necessary vaccines.

Vision Testing

All children are given the Massachusetts Vision Test every year to screen them for visual defects. Children that fail the test are referred to an ophthamologist for further examination.

Audiometer Testing

All children are given an audiometer test. Children failing this test are referred to an ear specialist for further treatment.

Dental Care

All children grades one through six were examined by the school dentist, Dr. Krivoslokoff. The children needing treatment have the opportunity of using the school dentist or are referred to their own dentist. Again this year, the children have the opportunity of receiving sealants to eligible molars. This is a grant awarded to the Norwood Board of Health from the Massachusetts Department of Public Health, Division of Dental Health. This year grades 2 and 6 were given this opportunity.

Scoliosis Screening—Dr. Lowell Fox

A Scoliosis screening was held for children in grades 5-9. This is not a diagnostic service but a program to identify young people who should have further medical evaluation. If any unusual findings are detected the parent is asked to consult their family physician.

BOARD REPORT

Phyllis M. Boucher, Superintendent/Director
Karen A. Walega, Sanitarian
Suzanne Maciejewski, Clerk

Permits & Licenses Issued

Food service	100	Septic Houlers	1
Catering	3	Milk	102
Bakery	7	Mobil food	6
Frozen Desserts	7	Vapor Bath/Massage	13
Retail Market	28	Hotel/Motel	2
Funeral Director	5	Camps	1
Swimming Pool	9	Burial Permits	1,013

In 1986 the Board of Health adopted a regulation to control abrasive blasting on both interior and exterior surfaces.

An inservice teacher training on AIDS was conductd in conjunction with the school department.

NORWOOD BOARD OF HEALTH—(Left to Right), Top row: Anthony Bartucca (Chairman), Michael C. Donahue (Board Member), Norma Herig (R.N), Margaret Barker (R.N.), Karen Walega (Sanitarian), Dr. Maria Krivoshlokoff (Dentist), Claire Morrison (Dental Assistant). Seated: Ruth Copponi (Board Member), Suzanne Maciejewski (Clerk), Phyllis Boucher (Supt/Director), Anna Tobin (School Nurse).

A food service seminar was conducted for all Norwood school, cafeteria personnel in order to comply with State regulations.

A"Choke-Saver" clinic was held to teach choke saving techniques to all restaurant personnel in order to comply with MGL c 94 S 305D.

Hearing loss screening was conducted in conjunction with the Boston Guild for the Hard of Hearing.

The Board of Health participated in the 1986 "Make-it-Click" campaign. Pledges were sought to have people use their seat belt. Informational pamphlets and materials were distributed throughout town.

Public Health Nurses conducted Blood Pressure screening at the Walpole Mall as part of King Philip Elder Services Senior Fair.

The nursing staff assisted at the Norwood Hospital Child Health and Safety Fair.

The Board of Health sponsored speakers on Podiatric care and reimbursement mechanism for the members of the senior Drop-in-Center.

A "Safe Home" program was instituted by the Board. A trained injury prevention inspector, together with the parent checks the areas where children play. Recommendations are made to eliminate hazards and a kit of safety supplies is left with the parent.

The Board wishes to thank all of those who helped them reach their goal of good public health in Norwood, the Board also wishes to extend it's sincere gratitude and appreciation to its physicians and staff for their continuous hardwork and invaluable support over the past year and in future years to come.

ANTHONY BARTUCCA, Chairman
RUTH COPPONI
MICHAEL C. DONAHUE

NORFOLK MENTAL HEALTH ASSOCIATION

The Norfolk Mental Health Asociation is a private non-profit corporation, governed by a citizen Board of Directors who represent each of the twelve towns in its service area: Canton, Dedham, Foxborough, Medfield, Millis, Norfolk, Norwood, Plainville, Sharon, Walpole, Westwood and Wrentham.

The major programs of the Norfolk Mental Health Association available to Norwood residents are:

CUTLER COUNSELING CENTER which has a large multi-disciplinary staff serving individuals, couples, and families. Services include evaluation, referral, treatment, educational and support

groups (e.g. Widowed Lifeline, GymProgram for Children, Social Rehabilitation, Divorce-Separation Workshops, Stress Management), children and adolescent groups, parent-toddler groups, as well as consultation and training services to community agencies, schools, and local industries.

PROJECT HIRE, a sheltered vocational rehabilitation facility for people with emotional, developmental or physical handicaps. Programs include diagnostic evaluations, electronic skill training, work adjustment training and counseling, sheltered long-term employment, and transitional employment and job placement.

CASE-AIDE AND PARENT-AIDE PROGRAMS, offering trained and supervised volunteer aides who provide one-to-one help to clients in the community, families and individuals in crisis, victims of domestic violence, parents at risk of abusing and neglecting their children, isolated elderly.

COMMUNITY EDUCATION PROGRAMS, offering speakers for community meetings, workshops, consultation and educational materials.

During fiscal year 1986, Cutler Counseling Center provided direct services to approximately 701 people from Norwood. The total value of these services was $386,520 of which the Town of Norwood allocated $14,855.

In the past year, people from Norwood who came to us for assistance were often referred by friends, neighbors or family, may have read our newspaper, or were referred by clergy, school, physicians, or community agencies. The most common requests for help concerned such problems as depression and anxiety, difficulties in marriage or family relations, school or behavior-related problems, alcohol or drug abuse, work-related problems, and acute or chronic mental illness.

The Norfolk Mental Health Association Board of Directors includes Richard T. Frederics, Arthur Gerome, John E. Murphy, and Rev. Dr. Rollin Karnehm from Norwood.

THOMAS F. DOHERTY, PH.D.
Dir. of Clinical & Profesional Services
JOHN J. SHEINGOLD
Director of Finance

SNCARC — ANNUAL REPORT

The South Norfolk County Association for Retarded Citizens (SNCARC) continues to serve the residents of Norwood as it has for the past thirty-three years. We provide a variety of supportive services for people who are disabled developmentally and their families. SNCARC was established in 1954 by local, concerned citizens as a private, non-profit organization; its purpose is to promote and advocate for the welfare of citizens who are disabled by or at risk of being disabled by mental retardation or similar impairment requiring similar support services and to assist with the special needs of and act as a supportive community for their families.

To accomplish this necessary work, the Association depends heavily upon volunteer, moral and funding support and upon a working partnership with and between the towns of Canton, Dedham, Foxboro, Medfield, Millis, Norfolk, Norwood, Plainville, Sharon, Walpole, Westwood and Wrentham. This supportive base enables the Association to attract outside private and public resources to our communities while maintaining cost-effective, local consumer control.

The current membership of over 450 families and friends of handicapped persons acts through its volunteer board of directors to support and oversee the efforts of a professional staff and volunteer workers to provide an integrated network of essential vocational developmental training, residential, social-recreational, citizen advocacy and family support programs.

These programs attempt to provide retarded persons, regardless of the degree of severity of their handicap, the opportunity to become more self-sufficient and to more fully enjoy and participate in the life of their society. The Vocational Training Program teaches the skills needed to do gainful and productive work in sheltered or competitive employment. The Day Rehabilitation Program, located in Medfield, teaches self care and community living skills. Residential programs allow individuals to remain in their own communities, offering a humane and cost-effective alternative to institutionalization. Included in the array of residential services is a program for clients who are elderly and who wish a slower pace of life. This year will see the opening of our second HUD program in Norwood with apartments for twelve clients who have abilities which allow them greater independence. This new building is on property donated by Polaroid Corporation.

An Early Intervention Program, also in Medfield, provides special therapy interventions crucial in the early months of a handicapped infant's life, and gives support needed by the infant's family during this period. Other therapies such as speech therapy and occupational therapy are provided also to adults who need them in their ongoing fight against their disability.

Other programs and services are social and recreation programs including regular dances and social clubs for both children and adults;

family support services including social functions, information and referral, training programs, and emergency respite care which would enable a family to make use of a trained provider to care for a family member either in an emergency or as a rest and change for the family; and a very important citizen advocacy program which recruits and trains volunteers to serve as supportive and caring friends to children or adults who are mentally retarded. We encourage citizens of the Town of Norwood to volunteer in these programs and to experience the pleasure of helping fellow citizens to become productive, self-fulfilling people.

For more information, call Jane Smith or Bill Abel at 762-4001.

NORWOOD HOUSING AUTHORITY

The Norwood Housing Authority, a Public Corporation, was organized in 1948, as authorized by Chapter 121B of the General Laws of the Commonwealth of Massachusetts.

ANNUAL MEETING: The first Tuesday after the Annual Town Election.

REGULAR MEETING: The first and third Tuesday of each month at 7:30 P.M. at the Central Office unless otherwise posted.

CENTRAL OFFICE: 40 William Shyne Circle, Norwood, Mass.

Board Members	Title	Term Expires
Phyllis A. McDonough	Chairman	April 1988
Margaret E. Hart	Vice Chairman	June 1987
John L. Griffin	Treasurer	April 1990
John C. Adelmann	Asst. Treasurer	April 1991
Edmund R. McGrath	Commissioner	April 1989

The Authority employs one Executive Director, one Deputy Executive Director, one Program Coordinator, one Bookkeeper/Computer Operator, one Clerk/Typist, one Maintenance Supervisor and seven Maintenance Laborers.

The duties of the Norwood Housing Authority and the objectives of Public Housing Legislation is to provide decent safe sanitary housing to families and elderly persons of low-income at rents they can afford. The primary function of the Authority is to administer public housing programs within the Town of Norwood and to recommend and apply for financial assistance to state and federal agencies for new developments when they are determined to be needed.

The Authority administers a 598 unit housing program. Of this total, 481 units are located in buildings owned and operated by the Authority. The remaining 117 units are privately owned and leased under either the State 707 or Federal Section 8 Rental Assistance programs.

Within its owned units the Authority has 389 one-bedroom elderly apartments, 17 units specifically disigned for the handicapped and 75 family apartments.

During the past year the Authority continued its search for land to develop ten (10) federally funded three-bedroom units. The Authority also received a planning grant from the Executive Office of Communities and Development to find suitable land to construct an additional 14 three-bedroom and 42 elderly units. Preliminary plans to construct the 10 federal family units and 42 state elderly units have been submitted to the appropriate agencies and the Authority is awaiting their decisions. The success of the additional 14 state-aided family units is in doubt because of high land acquisition cost in Norwood.

The Authority signed two contracts for Modernization work to begin in the early part of 1987 at Nahatan Village, one of its' state-aided elderly complexes. The planning for the second phase of this three year million dollar modernization program of the Authority's state-aided housing stock has begun.

For the fourth straight year the Authority's administrative staff has received the top rating from the Executive Office of Communities and Development under its Management Incentive program. The Authority is proud of the fine job being done by its Executive Director and his staff.

At this time the Authority would like to express its sincere thanks to the various town officials and others who have contributed time and effort to assist the Authority the past year in a successful one.

PHYLLIS A McDONOUGH
MARGARET E. HART
JOHN L. GRIFFIN
JOHN C. ADELMANN
EDMUND R. McGRATH

NORWOOD HOUSING AUTHORITY: (Seated), Edmund R. McGrath, Kevin F. Maguire, (Executive Director), Phyllis McDonough, (Chairman), Margaret Hart. (Standing), John L. Griffin, John Adelman

BALANCE SHEET—SECTION 8

NORWOOD HOUSING AUTHORITY
PROJECT MA06-E109-001

Assets

Cash		
General Fund (Development and/or Operation)	76,395.00	
Accounts Receivable		
HUD	3,926.30	
Advances		
Limited Revolving Fund	10,650.00	
Deferred Charges		
Other	28,168.03	
Land, Structures and Equipment		
Land, Structures and Equipment	5,305.57	
Total Assets		**124,444.99**

Liabilities

Accounts Payable		
HUD (Accounts 2118.1, 2118.3, & 2118.6	34.44	
Other (Accounts 2115, 2117, & 2119)	24,304.20	24,338.64
Accrued Liabilities		
Other (Accounts 2134, 2135, 2136, & 2139	60.00	60.00
Deferred Credits		
Prepaid Annual Contributions	25,742.00	25,742.00
Total Liabilities		**50,140.64**
Surplus		
Unreserved Surplus	(1,723,022.43)	
Operating Reserve (Section 8 HAP Projects)	68,998.78	
Project Account (Unfunded Section 8 HAP Projects	529,839.56	
Total Surplus from Operations	(1,124,184.09)	
Cumulative HUD Annual Contributions	1,198,488.44	
Book Value of Capital Assets Conveyed to Homebuyers		74,304.35
Total Surplus and Liabilities		**124,444.99**

BALANCE SHEET

NORWOOD HOUSING AUTHORITY
PROJECT MA 109-001

Assets

Cash		
General Fund (Development and/or Operation	198,565.50	198,565.50
Accounts Receivable		
Tenants	4,261.13	4,261.13
Advances		
Limited Revolving Fund	31,000.00	31,000.00
Debt Amortization Funds		
HUD Annual Contributions Receivable	379,003.91	
Deposits with HUD	94,971.12	473,975.03
Land, Structures and Equipment		
Land, Structures and Equipment	5,008,719.08	5,008,719.08
Total Assets		**5,716,520.74**
Accounts Payable		
Other (Accounts 2115, 2117, & 2119	17,190.52	17,190.52
Notes Payable		
Project Loan Notes—HUD	59.76	
Project Notes—Non-HUD	4,836,315.95	
Sundry Notes	33,714.01	4,870,089.72
Accrued Liabilities		
Payments in Lieu of Taxes	17,024.68	
Other (Accts. 2134, 2135, 2136 & 2139)	4,415.82	21,440.50
Deferred Credits		
Tenants Prepaid Rents	138.00	
Other	47,729.70	47,867.70
Total Liabilities		**4,956,588.44**

Surplus

Unreserved Surplus	(1,044,741.18)	
Operating Reserve—Locally Owned Project	147,044.14	
Total Surplus from Operations	(897,697.04)	
Cumulative HUD Annual Contributions	1,657,629.07	
Book Value of Capital Assets Conveyed to Homebuyers		759,932.03
Total Surplus and Liabilities		**5,716,520.47**

NORWOOD HOUSING AUTHORITY
707

BALANCE SHEET - SEPTEMBER 30, 1986
Unaudited

Assets

Cash	$10,739.98	
Revolving Fund Advance	5,650.00	$16,389.98
Tenants Accounts Receivable	1,214.00	
Accounts Receivable	6,508.00	7,722.00
Investments		
Prepaid Insurance		
Deferred Charges	8,264.00	8,264.00
TOTAL ASSETS		$32,375.98

Liabilities

Accounts Payable-667-C3	$769.95	
Accounts Payable-200-1		
Accounts Payable-Revolving Fund	8,786.45	$9,556.40
State Share Unallotted–SS	24,417.44	
State Share Unallotted-Rehab	6	24,417.44
Accrued Liabilities		25.00
Prior Year Surplus		(1,622.86)
Administrative Fee-SS	6,508.00	
Administrative Fee-Rehab		
Interest Income	783.52	
Expenses	(7,961.09)	
TOTAL LIABILITIES		$43,693.57

ADMINISTRATION BALANCE SHEET

NORWOOD HOUSING AUTHORITY
Development No. 200-1

Assets

	Cash		
1112	Administration Fund	$108,784.67	
1117	Petty Cash		
1119	Revolving Fund Advance	84,900.00	$193,684.67
	Accounts Receivable		
1121	Shelter Rent-Section 8		
1122	Shelter Rent	20,178.46	
1123	Debt Service Subsidy (Sch. IV)	12,999.54	
1124	Operating Subsidy		
1129	Other		33,178.00
	Fiscal Agent Funds		
1151	Debt Service Fund(s) (Sch. I)	1,775.21	
1181	Debt Service Trust Fund (Sch. I) ...	330.48	2,105.69
	Investments		
1170	Investments	59,129.83	
1171	Debt Service Trust Fund(s) (Sch. I)		59,129.83
	Deferred Charges		
1210	Prepaid Insurance		
1400.M	Modernization Cost	32,304.33	
1290	Other (Sch. III)		32,304.33
	Development Costs		
1400	Development Cost	800,000.00	
2540	Less: Dev. Cost Liquidation	(633,000.00)	167,000.00
	TOTAL ASSETS		$487,402.52

Liabilities and Reserves

	Accounts Payable		
2111	Accounts Payable Other (Sch. IV)..		
2112	Contract Retention		
2117	Employee's Payroll Deductions		
2119	Accounts Payable-Revolving Fund.	$11,902.57	$11,902.57

	Accrued Liabilities		
2137	Payment in Lieu of Taxes	2,700.00	
2139	Accrued Liabilities-Other	3,190.00	
2140	Matured Principal and Interest	14,774.75	20,664.75
	Deferred Credits		
2240	Resident Prepaid Rent		
2118	Accounts Payable EOCD		
	Fixed Liabilities		
2121	Grants Issued		
2123	Notes Issued		
2125	Less: Notes Retired		
2321	Bonds Issued	800,000.00	
2323	Less: Bonds Retired	(633,000.00)	167,000.00
	Reserves		
2550	Debt Service Reserve	30,422.52	
2551	Unamortized Bond Premium	330.48	
2560	Capital Reserves	6,750.00	
2590	Operating Reserve	218,027.87	
2900	Modernization Award	32,304.33	287,835.20
	RES. RECEIPTS (DEFICIT)		
	TOTAL LIAB. & RESERVES		$487,402.52

NORWOOD HOUSING AUTHORITY
Development No. 667-C3

Assets

	Cash		
1112	Administration Fund	$115,024.59	
1117	Petty Cash		
1119	Revolving Fund Advance	55,000.00	$170,024.59
	Accounts Receivable		
1121	Shelter Rent-Section 8		
1122	Shelter Rent		
1123	Debt Service Subsidy (Sch. IV)		
1124	Operating Subsidy		
1129	Other		531.50

	Fiscal Agent Funds		
1151	Debt Service Fund(s) (Sch. I)		
1181	Debt Service Trust Fund (Sch. I) ...		
	Investments		
1170	Investments		
1171	Debt Service Trust Fund(s) (Sch. I)		
	Deferred Charges		
1210	Prepaid Insurance		
1400.M	Modernization Cost		
1290	Other (Sch. III)		
	Development Costs		
1400	Development Cost	3,758,000.00	
2540	Less: Dev. Cost Liquidation	(383,000.00)	3,375,000.00
	TOTAL ASSETS		$3,545,556.09
	Liabilities and Reserves		
	Accounts Payable		
2111	Accounts Payable Other (Sch. IV)..		
2112	Contract Retention		
2117	Employee's Payroll Deductions		
2119	Accounts Payable-Revolving Fund.	$20,817.47	$20,817.47
	Accrued Liabilities		
2137	Payment in Lieu of Taxes		
2139	Accrued Liabilities-Other	150.00	
2140	Matured Principal and Interest		150.00
	Deferred Credits		
2240	Resident Prepaid Rent	1,063.71	
2118	Accounts Payable EOCD	24,613.00	25,676.71
	Fixed Liabilities		
2121	Grants Issued	3,375,000.00	
2123	Notes Issued	383,000.00	
2125	Less: Notes Retired	(383,000.00)	
2321	Bonds Issued		
2323	Less: Bonds Retired		3,375,000.00

	Reserves		
2550	Modernization Grant		
2551	Unamortized Bond Premium		
2560	Capital Reserves	10,710.00	
2590	Operating Reserve	113,201.91	
2900	Prior Year Surplus		123,911.91
	RES. RECEIPTS (DEFICIT)		
	TOTAL LIAB. & RESERVES		$3,545,556.09

NORWOOD HOUSING AUTHORITY
Development No. 667-5

Assets

	Cash		
1112	Administration Fund	$127,254.43	
1117	Petty Cash		
1119	Revolving Fund Advance	47,000.00	$174,254.43
	Accounts Receivable		
1121	Shelter Rent-Section 8	11,609.30	
1122	Shelter Rent	1,629.50	
1123	Debt Service Subsidy (Sch. IV)		
1124	Operating Subsidy		
1129	Other		13,238.80
	Fiscal Agent Funds		
1151	Debt Service Fund(s) (Sch. I)		
1181	Debt Service Trust Fund (Sch. I) ...		
	Investments		
1170	Investments		
1171	Debt Service Trust Fund(s) (Sch. I)		
	Deferred Charges		
1210	Prepaid Insurance		
1400.M	Modernization Cost	5,414.00	
1290	Other (Sch. III)		5,414.00

	Development Costs		
1400	Development Cost	2,572,000.00	
2540	Less: Dev. Cost Liquidation		2,572,000.00
	TOTAL ASSETS		$2,764,907.23
	Liabilities and Reserves		
	Accounts Payable		
2111	Accounts Payable Other (Sch. IV)..		
2112	Contract Retention		
2117	Employee's Payroll Deductions		
2119	Accounts Payable-Revolving Fund.	$13,885.31	$13,885.31
	Accrued Liabilities		
2137	Payment in Lieu of Taxes		
2139	Accrued Liabilities-Other	70.00	
2140	Matured Principal and Interest		70.00
	Deferred Credits		
2240	Resident Prepaid Rent	1,109.00	
2118	Accounts Payable EOCD		1,109.00
	Fixed Liabilities		
2121	Grants Issued	2,572,000.00	
2123	Notes Issued		
2125	Less: Notes Retired		
2321	Bonds Issued		
2323	Less: Bonds Retired		2,572,000.00
	Reserves		
2550	Debt Service Reserve	5,414.00	
2551	Unamortized Bond Premium		
2560	Capital Reserves	59,853.00	
2590	Operating Reserve	112,075.92	
2900	Modernization Award	500.00	177,842.92
	RES. RECEIPTS (DEFICIT)		
	TOTAL LIAB. & RESERVES		$2,764,907.23

REPORT OF THE MORRILL MEMORIAL LIBRARY

Board of Library Trustees

George M. Ruboy, Chairman
Thomas J. Cummings, Vice Chairman
Roger C. MacLeod
Eleanor H. Monahan
Stuart R. Plumer
Eileen B. Sullivan

Budget & Value Received

Appropriated and Spent (1/2FY85 and 1/2FY86 budgets)	$433,427.00
State library monies received	14,855.00
Actual local library monies	485,684.00
Library percent of town budget	0.98%
Per capita library tax levy	16.35
Items circulated	184,221
Average per capita cost of materials	25.00
Average per capita value of materials:	
a. borrowed (6.31 items x $23.00)	155.00
b. value minus tax levy ($15.27)	138.65
Museum Pass usage:	
a. number of borrowings	758
b. patron value (family of 4 x borrowings)	10,612.00

Library benefits not monetarily calculable: reference materials and services; adult and children's programs; study facilities; meeting rooms for public use; story hours for pre-school children.

General Observations

Use of the new pre-school children's room, "Cubs' Corner," has grown beyond all expectations. Parents no longer wonder how to occupy the tots while selecting books to read to them. A parent/children group meets there regularly, and story hours have an ideal home.

Library/school cooperation has expanded in both the instructional area and in pooling copies of books for summer reading lists.

NORWOOD MEMORIAL LIBRARY BOARD OF TRUSTEES: Front Row: Eleanor H. Monahan, Eileen B. Sullivan. Back Row: George M. Ruboy (Chairman), Thomas J. Cummings (Vice Chairman), Joan Geddry (Recording Secretary), Roger C. MacLeod, Stuart R. Plumer.

Outreach programs to those who cannot come to the library (e.g., homebound and nursing home residents) continues to be a model for the state.

The literacy Training program continues to reach more and more people, and has been used as a model for other libraries to emulate. This is a program with long range benefits to the students and the community.

A videocassette lending collection has been started through support from a variety of organizations and bequests. The primary focus of the collection is on films for children, instructional materials, some classic movies, and travelogues. This collection supplants the old 8mm and Super 8mm film collection.

During the summer and autumn patrons were somewhat inconvenienced as physical changes were made in the building to provide better access and facilities for the physically disadvantaged. Every effort was made to provide maximum library service under what were at times trying circumstances. When completed, all patrons should benefit for years to come.

The children's summer reading program had the largest initial enrollment ever (over 400) and the highest completion (297) recorded since the program;s inception. All completers read at least 10 books each, and submitted written reports on each book — the reports were collated by school at the end of the summer and sent to the appropriate teachers for their information.

Appreciations

Continued special thanks are rightly due the Norwood Women's Community Committee (for financially supporting a museum pass and materials for the Literacy Training program), to the Friends of the Library (for their support of various activities), and the Norwood council for the Arts for program and videocassette support.

Conclusion

The support given by the Board of Library Trustees, the staff, municipal officials and departments, the library's patrons, and the community have all contributed toward another successful year.

Library Statistics

Book Collection	90,826
New Books added	4,424
Books discarded	4,219
Record collection	3,968
Framed Art Reproductions	374

REPORT OF THE MUNICIPAL LIGHT DEPARTMENT

Mr. John Carroll
General Manager
Norwood, MA 02062

Dear Sir:

I herewith submit my report as superintendent of the Norwood Municipal Light Department for the year 1986.

During 1986 we experienced a 7.03 percent increase in KWHRS sales largely due to continued growth in the commercial and industrial sector. This substantial growth is expected to continue due the numerous commercial and residential projects currently under development.

In 1986 the Light Department's reconstruction of distribution lines on Route 1 was 95% completed. The department also began construction on the Nahatan Street Improvements Project.

I offer the following statistical data relative to the operation of the Light Department.

Respectfully submitted,
MALCOLM N. McDONALD
Superintendent

Wire and Cable	Installed	Removed
3/c 500 mcm pel	500	500
1/c 500 mcm pel	500	0
No. 2 cu. URD	600	0
No. 4/o cu. stranded	195	0
No. 2 cu. stranded	415	0
No. 2 cu. solid	9,300	2,400
No. 4 cu. solid	1,924	0
No. 4 cu. solid bare	887	0
No. 6 cu. solid	152	0
No. 8 cu. weld	8,800	0
No. 12 U.F.	710	0
336 MCM A1 1/c	6,460	30,000
336.4 Spacer Cable 3/c+m	35,485	5,000
2/0x3 A1 Service	10,305	0
2/0x4 A1 Service	100	0
4/0x3 A1 Service	150	0
2x3 A1 Service	315	0
Guy Wire	2,016	0

Energy Purchased '86	246,066,698 KWHR
Average Cost per KWHR '86	$.0677
Increase in KWHR usage	12,255,162 KWHR
Percent Growth	7.03
Increase in Accounts	240
Vacancies	20
Deposit Refunded	51,653.35
New Meters Installed	304
Meters Replaced	176
Meters Disconnected	20
Meters Installed (h.w.)	6
Meters Disconnected (h.w.)	24
Meters Discarded	163

Poles	Installed	Removed
35' Class 2	3	0
35' Class 3	20	2
35' Class 4	0	0
40' Class 1	0	0
40' Class 2	20	8
40' Class 3	6	0
45' Class 1	0	0
45' Class 2	4	0
45' Class 3	0	0

Transformers	Installed	Removed
15 KVA	6	0
25 KVA	13	2
37.5 KVA	7	0
50 KVA	18	0
75 KVA	0	0
100 KVA	1	0
167 KVA	3	0
225 KVA	6	0
300 KVA	2	0
500 KVA	3	0
750 KVA	1	0
1000 KVA	0	0

Street Light		
189w Incandescent	0	14
175w Mercury	5	3
100w H.P.S.	43	0
150w H.P.S.	14	1
250w H.P.S.	28	5
400w H.P.S.	2	0
400w Mercury	0	7

In Retirement

JOSEPH WENZEL

Joseph Wenzel came to work for the Norwood Light Department on May 31, 1957. While employed at the Light Department, Joe worked as a Lineman, Working Line Foreman, and General Foreman. He worked his last nine years as General Foreman until his retirement on June 30, 1986.

During his 29 years of dedicated service and leadership, Joe was very much involved in the tremendous growth and change in the Town's electric distribution system and performed excellently in his capacity as General Foreman.

Joe was well liked and respected by his many friends at the Light Department. His good humor and pleasant nature were appreciated by those who worked with him.

We, of the Norwood Light Department in appreciation of unparalleled service, extend our sincere best wishes for good health and a truly enjoyable retirement to Joe and his wife, Fran.

REPORT OF THE PERMANENT BUILDING CONSTRUCTION COMMITTEE

This is the twenty-first Annual Report of the Permanent Building Construction Committee.

The Committee continued with its busy schedule, meeting weekly and sometimes twice a week. Activities included finishing the Senior High School Renovations Project and implementation of the project to provide improved handicapped access and renovations to Town buildings.

Mr. John Rennie and Mr. Nicholas Joseph resigned from the Committee and they were replaced by Mr. Theodore J. Callahan and Mr. Richard Weiner. Their active service and participation was very much appreciated during the time they spent with the PBCC.

NORWOOD SENIOR HIGH SCHOOL RENOVATIONS AND ALTERATIONS — The total appropriation by Town Meeting and transfers to establish a budget for the entire project was $4,855,000. This included monies for the general contractor, architect, equipment, clerk, contingency, and miscellaneous expenses. The State Building Assistance Bureau will reimburse the Town for 60% of this amount.

The contractor ran behind schedule on all phases of the project, to the extent that relocation of the Senior High School classes to the vacated Junior High North was necessary in September 1985. Occupancy of the Senior High School occurred in April 1986. The Committee spent considerable time trying to get the contractor to finish the punch list items of work tasks and to complete the field athletic facilities which is a year behind schedule. The PBCC is planning to get everything completed and accepted in the spring of 1987.

HANDICAPPED RENOVATIONS TO TOWN BUILDINGS — Town meeting action in June 1985 awarded the Permanent Building Construction committee $300,000 for the following handicapped improvements:

Municipal Building — Install elevator to access all four floors; provide ramp at Washington Street; provide handicapped toilets; modify doors as necessary; and provide power-assists to outside doors.

Morrill Memorial Library — Modification of entrance ramp; modify side entrance vestibule; provide handicapped toilet; and modify doors as required; and add lights and bells to fire alarm.

Police and Fire Station — Provide handicapped toilet at each location.

The Committee put this project out for bid but the bids received were all greater than the $300,000 appropriated. The Committee went back to Town Meeting on May 5, 1986 and Town Meeting appropriated an additional $260,000 for the project. The budget for the project was $560,000 which included the monies for the general contractor, architect, contingency, clerk, and miscellaneous expenses. The low bidder was Rich Construction Corporation of Boston for $469,000. The contract was awarded in June 1986 and construction activities started the first week of July 1986. Completion is expected in April 1987.

The Permanent Building Construction Committee wishes to thank the many Town departments and personnel who have helped us in our tasks.

Permanent Building Construction Committee
PHILIP C. SWAIN, Chairman
JOHN J. EGAN, Vice Chairman
THEODORE J. CALLAHAN
EDWARD F. McDONOUGH
ERNEST G. PACIORKOWSKI
ROGER M. PELLETIER
RICHARD WEINER
CATHERINE A. TARPEY, Secretary

REPORT OF POLICE DEPARTMENT

Mr. John J. Carroll
General Manager
Town of Norwood
Norwood, Mass.

Dear Sir:

I hereby submit the report of the Norwood Police Department for the year ending December 31, 1986.

May I take this opportunity to thank the Board of Selectmen, the General Manager and other various town departments for their cooperation with the Norwood Police Department throughout the past year.

Respectfully submitted

GEORGE J. DiBLASI
Chief of Police

CHIEF OF POLICE

George J. DiBlasi

LIEUTENANTS

Joseph N. Giampa
James E. Pepin
Thomas J. Michienzi
Bartley E. King, Jr.
Charles F. King

SERGEANTS

William J. Travers
Dale P. Ekholm
Richard W. Wall
William J. Murphy
Brian P. Murphy

ADMIN. ASST. TO CHIEF

Joseph F. Tessicini

CHIEF CLERK

Paul A. Bishop

SAFETY OFFICER

Francis R. Fruci

BUREAU OF CRIMINAL INVESTIGATION

Det. Sgt. William G. Brooks, III
Det. William C. Casey
Det. Domenic J. Fruci
Det. Charles Hainley
Det. Kevin P. McDonough
Leslie LeBlanc, Forensics Spec.

PATROLMEN

Nicolino Destito
Paul E. Fulton
Anthony Yelapi*
Edward F. Travers
Richard Joseph
William J. Wall
Philip B. Devine
Albert G. Lane
Peter J. Borroni
John J. Wall
Joseph P. Flaherty Jr.
Edward J. Farioli
Robert Baker
Elaine M. Kougias
Gilbert Ouellette
Dean Raymond
Robert Doucette Jr.
Peter Curran
James M. Keady Jr.
Elizabeth Crowley
Neil Murphy
Michael Golden
Maureen Murphy
Paul C. Murphy

Joseph K. Carchedi**
David M. DeCosta
Larry Gamel
Joseph A. Michienzie
*(Retired 11/01/86)
**(Resigned 5/28/86)
Steven Palmer
Thomas O'Toole
Robert Michienzie
David Milligan
Brian J. Cole
Robert Rinn
John Keane
Martin Baker
James Payne
Paul Leear
Robert Harkins
Daniel Kehoe

SCHOOL TRAFFIC SUPERVISORS

Eleanor Brylinsky
Marie C. Griffin
Ruth Chapman
Ruth Reddick
Julia Bossio
Theresa Sampson
Kathy O'Connor
Frances Sullivan
Constance King
Janet McCorkle
Maria Tierney
Elaine Petheric
Joyce Smith
Jean Hubbard
Julia Pond
Grace Ellard
Jean Hennessey
Ann Fleming
Joan Gramer

SCHOOL TRAFFIC SUBSTITUTES

Mary Grenham
Judith Anagnos
Terry Gamel
Dorothy Prevoir
Dorothy O'Connell
Shelia Kilroe

MATRONS

Ruth Reddick
Grace Ellard
Constance king
Kathy O'Connor

CIVILIAN SUPPORT PERSONNEL

Mary Louise Scott, Secretary to Chief
Cheryl Roy, Bureau Criminal Invest. Secretary
Gail Beyer, Secretary, Records Division
Pasquale Cirillo, Senior Bldg. Custodian
Francis J. Forrest, Supv. of Dispatchers
Michael Doran, Dispatcher
David Papagiris, Dispatcher
Kathleen Martin, Dispatcher

ARRESTS AND OTHER COURT COMPLAINTS

Accessory to a Felony	1
Arson	3
Annoying Telephone Calls	5
Assault	4
Assault and Battery	9
Assault and Battery with Intent to Commit Rape	3
Assault and Battery (Indecent)	4
Assault and Battery b.m.o. A Dangerous Weapon	12
Assault and Battery on a Police Officer	8
Attempted Burglary	1
Breaking Glass in a Building	2
Breaking and Entering in the Nite Time w/i Commit a Felony	51
Breaking and Entering in the Daytime w/i Commit a Felony	3

Breaking and Entering into a Motor Vehicle	8
Burglary	7
Conspiring to Violate the Narcotic Drug Laws	1
Disturbing the Peace	7
Disorderly Person	22
Evasion of a Taxi Fare	1
Forgery	2
Fugitive from Justice	1
Indecent Exposure	2
Kidnapping	5
Larceny over $100	20
Larceny under $100	8
Larceny of a Motor Vehicle	13
Leaving a Handgun unattended in a Motor Vehicle	1
Mayhem	1
Malicious Damage to Property	22
Non-Support	1
Open and Gross Lewdness	4
Peeping Tom	2
Person Under 20 Years Old in Possession of Alcohol	38
Possession of a Dangerous Weapon	1
Possession of Burglarous Tools	7
Possession of a Class "B" Substance	13
Possession of a Class "B" Substance w/i to Traffic	2
Possession of a Class "B" Substance w/i to Distribute	1
Possession of a Class "D" Substance w/i to Distribute	2
Possession of a Class "D" Substance w/i to Manufacture	3
Possession of a Class "D" Substance	19
Procuring Alcohol for Minors	2
Public Drinking	2
Receiving Stolen Property	28
Selling Goods without a Vendor's License	1
Shoplifting	18
Threats to Murder	1
Trespass	18
Unarmed Robbery	7
Unlawful Carrying of a Firearm	2
Unlawful Discharge of a Firearm	1
Using a Stolen Credit Card	1
Uttering a False Instrument	1
Vehicular Homocide	1
Violation of a Town By-Law (Refusing to Move for P.O.)	5
Violation of a 209A Court Order (Domestic Dispute)	7
TOTAL	415

MOTOR VEHICLE CITATION CHARGES

Allowing an Improper Person to Operate a Motor Vehicle	10
Allowing Unregistered and Uninsured M.V. to be Operated	4
Altered Driver's License	3
Altering a Motor Vehicle's Height	1
Attaching Registration Plates Already Assigned to Other Vehicles	30
Defective Equipment	27
Excessive Noise from a Motor Vehicle	23
Failing to Dim Headlights	4
Failing to Display Registration Plates	4
Failing to Stay within Marked Lanes	49
Failing to Keep Right	15
Failing to Grant Right of Way to Oncoming Traffic	88
Failing to Use Care at an Intersection	2
Failing to Stop for a Stopped School Bus	11
Failing to Stop for a Traffic Control Signal (Red Light)	315
Failing to Stop for a Traffic Control Signal (Stop Sign)	81
Failing to Display a Current Inspection Sticker	141
Failing to Stop for a Uniformed Police Officer	17
Failing to Display Owner Markings	4
Following too Closely	6
Giving a False Name to a Police Officer	2
Improper Passing	39
Improper Stopping	21
Improper Starting	12
Improper Turning	54
Improper Backing	13
Improper Display of Registration Plates	3
Impeded Operation of a Motor Vehicle	9
Leaving the Scene of an Accident	22
Minor Transporting Alcohol in a Motor Vehicle	14
No Child Restraints	3
Operating a Motor Vehicle in a Breakdown Lane	51
Operation of a Motor Vehicle after Revocation of License	17
Operation of a Motor Vehicle after Suspension of License	29
Operation of an Uninsured Motor Vehicle	20
Operation of an Unregistered Motor Vehicle	48
Operation of an Unregistered and Uninsured Motor Vehicle	35
Operating Under the Influence	176
Operating a Motor Vehicle Negligently	41
Operating Motor Vehicle w/o a Registration in Possession	37
Operating Motor Vehicle w/o a License in Possession	83
Operation of a Motor Vehicle on a Sidewalk	1
Operating a Motorcycle without a Helmet	3
Operating a Motor Vehicle in the Wrong Direction	5
Operating a Motor Vehicle without Being Licensed	25
Operating a Motor Vehicle without Required Lights	24
Right Turn on Red when Prohibited	10
Seat Belt Violation	19
Speeding	2168

Unlawful Display of a Blue Light	1
Using a Motor Vehicle in the Commission of a Felony	1
U-Turn Where Prohibited	1
TOTAL CHARGES	3822

ARRESTS AND OTHER COURT COMPLAINTS

Warrants	504
Capias	5
Persons Placed into Protective Custory	218

During the year 1986, Officers of the Norwood Police Department responded to 13,560 calls for service, such as: Alarms, Accidents, Housebreaks, Disturbances, Domestic Problems, etc.

1986 MOTOR VEHICLES CITATION INDEX

Month	On the Spot Arrests	Warnings	TotalCitations Issues
January	19	48	282
February	16	49	258
March	18	74	353
April	34	75	473
May	19	50	376
June	19	57	447
July	14	134	567
August	17	125	495
September	9	88	378
October	9	115	343
November	20	30	188
December	19	26	137
Totals	213	871	4297

In Retirement

ANTHONY J. YELAPI

Anthony J. Yelapi was appointed a Patrolman on the Norwood Police Department on May 2, 1963. Officer Yelapi served the Town of Norwood faithfully and conscientiously until his retirement on November 1, 1986.

The members of the Norwood Police Department extend their very best wishes for his continued health and happiness on the occasion of his retirement.

ANNUAL POLICE TRAINING REPORT

Training for the year 1986 consisted of the following:

Fifty-nine officers attended a 40-hour in-service training seminar at the South Suburban Police Institute, Foxboro, Mass.

Fifty-nine officers were qualified at an 8-hour Revolver and Shotgun Qualification Course conducted at Mass. Correctional Institute, Norfolk, Mass.

Fifty-nine officers were qualified in a Stress-firing Course conducted at Mass. Correctional Institute, Norfolk, Mass.

Fifty-nine officers were given classroom instruction on the Use of Deadly Force, Departmental Rules and Regulations on the Use of Deadly Force, Revolver and Shotgun Maintenance conducted at Norwood Police Department.

Fifty-seven officers were given LOJACK Training at the Norwood Police Department.

Three officers attended a 16-hour seminar titled: Supervisory Ethics: A Problem Solving Workshop, conducted by Mass. Criminal Justice Training Council, Boston, Mass.

Three Sergeants attended an 80-hour Sergeants Basic Training Course conducted by Mass. Criminal Justice Training Council, Boston, Mass.

One Sergeant attended a 40-hour course titled: Police Traffic Radar Operator Instructor, conducted by Mass. Criminal Justice Training Council, Boston, Mass.

Three officers attended an 8-hour seminar titled: Hazardous Waste Awareness, conducted by Mass. Criminal Justic Training Council, Boston, Mass.

Four officers attended an 8-hour course titled: Radar Operators Certification, conducted by Mass. Criminal Justice Training Council, Boston, Mass.

One Sergeant attended a seminar titled: Truck Regulation and enforcement, conducted by Mass. Criminal Justice Training Council, Boston, Mass.

One Lieutenant attended an 8-hour seminar titled: Creative Problem solving in Law Enforcement, conducted by Mass. Criminal Justice Training Council, Boston, Mass.

One officer attended a 40-hour course titled: Crime Prevention Officer Training, conducted by Mass. Criminal Justice Training Council, Boston, Mass.

Three officers attended a 40-hour seminar titled: Serial Homicide Investigations, conducted by Mass. Criminal Justice Training Council, Boston, Mass.

Two officers attended a course titled: Firearms Instructor Training, conducted by Mass. Criminal Justice Training Council, Boston, Mass.

Four officers attended a 40-hour seminar titled: Basic Accident Investigation for Police Officers, conducted by Mass. Criminal Justice Training Council, Boston, Mass.

One officer attended a 40-hour course titled: Advanced Accident Investigation, conducted by Mass. Criminal Justice Training Council, Boston, Mass.

Three officers attended a course titled: Rape Investigation, conducted by Mass. Criminal Justice Training Council, Boston, Mass.

One Lieutenant attended an 8-hour seminar titled: Recognition of Burn-out for Police Officers, conducted by Mass. Criminal Justice Training Council, Boston, Mass.

Two officers attended a 40-hour course titled: Basic Narcotic and Dangerous Drug Investigations, sponsored by Federal Drug Enforcement Agency, Boston, Mass.

One Lieutenant attended an 8-hour seminar titled: Management of Time, conducted by Mass. Criminal Justice Training Council, Boston, Mass.

One officer attended a 16-hour course titled: Shotgun Instructor, conducted by Mass. Criminal Justice Training Council, Boston, Mass.

One Sergeant attended an 8-hour seminar titled: Seatbelt Instructor, conducted by Mass. Criminal Justice Training Council, Boston, Mass.

Two officers attended a 40-hour course titled: Fingerprint Classification, conducted by Mass. Criminal Justice Training Council, Boston, Mass.

Three officers attended a 3-day seminar which was designed to familiarize Police Officers with the L.E.A.A. System for Law Enforcement, conducted by Mass. Criminal Justice Training Council, Boston, Mass.

One Lieutenant attended an 8-hour seminar titled: Delegation of Authority, conducted by Mass. Criminal Justice Training Council, Boston, Mass.

Three dispatchers attended a 16-hour seminar titled: Basic Dispatch Training, conducted by Mass. Criminal Justice Training Council, Boston, Mass.

One dispatcher attended an 8-hour seminar titled: Critical Incident Communication for Dispatchers, sponsored by Dept. of Public Safety, Boston, Mass.

Two dispatchers attended an 8-hour seminar titled: Prevention of suicide in Municipal Jails, conducted by Mass. Criminal Justice Training Council, Boston, Mass.

Four dispatchers were givern 8 hours of training in First Aid and C.P.R. at the Norwood Police Department.

Four matrons were given 8 hours of First Aid and C.P.R. Training at the Norwood Police Station.

This report consists of only the training for which the Police Department provided; it does not include the numerous schools and seminars that many of our officers attended on their own time. Some officers have attended in excess of 160 hours of training on their own in various areas of law enforcement. This independent training by our officers is strongly supported and must be recognized by our Department.

Sincerely yours,

LT. BARTLEY KING,
Training Officer

REPORT OF THE PUBLIC WORKS DEPARTMENT

Mr. John J. Carroll
General Manager
Town of Norwood
Norwood, MA

Dear John:

Please accept my report as your Superintendent of Public Works for the year ending December 31, 1986.

It has been a very rewarding and productive year for the department, and some of the major projects completed were the soccer fields at Father McAleers, the signalization of Dean and Pleasant as well as Wedgewood and Neponset Streets, and again this year, we had an excellent street and sidewalk program. Some of the projects that are nearing completion are the Route 1 Construction and the Nahatan Street Urban Systems Project. Future projects that have been awarded, or are in the planning stage are: University Avenue extension, the cleaning of the Meadowbrook drain, Canton Street and University Avenue traffic signals and the Broadway and Central Street project.

The men of this department were responsible for cleaning the wooded area at Father McAleer's, the maintenance of the various plantings on the islands throughout the town; they were responsible for the tree planting program and starting the installation of the tree grates in South Norwood. They also assisted with a sewer break on old Washington Street and made the repairs to a major 16" water main break on Nahatan Street.

I think that the day to day operations of the men of this department reflects a feeling of pride in the Community, and they should be complimented for the manner in which they handle themselves in all types of emergencies.

I would like to take the opportunity to thank former Superintendent Paul Wollenhaupt for all the positive improvements he has made in the department and the Community, and I wish him success in his new position in the City of Myrtle Beach.

Finally I would like to thank the Town Manager, all other Department Heads and Committees for their guidance and support in the past year.

Respectfully submitted,

JOSEPH M. WELCH
Superintendent of Public Works

Dear Sir:

Please accept my annual report for the year ending December 31, 1986. As your Assistant Superintendent of Public Works, with direct responsibility for the operations of the Highway, Parks, Forestry and Cemetery Divisions, my report is as follows:

HIGHWAY DIVISION

The duties of the Highway Division include the maintenance and repair of all roadway shoulders, streets and sidewalks, traffic islands and barriers and handling numerous citizen and departmental complaints. Other areas that they are involved in are: street sweeping programs, salt and sand operations, as well as plowing, sidewalk and berm installation, cleaning of brooks and culverts, maintenance of pools and skating areas, as well as maintaining all roadside containers.

The Highway Asphalt Crew used a total of 691 tons of bituminous concrete in caring for our streets and sidewalks, as well as berm repairs and installation. New sections of sidewalk were installed on Hill Street, Walpole Street and Press Avenue.

The Highway Sign Crew made up and installed a total of 404 street and traffic control signs as well as specialty signs at the request of other departments. This crew is also responsible for the maintenance of our voting booths, Christmas Mangers, opening and closing of our pool areas, caring for our bleachers and players benches and finally, all fence repair and installation.

The following is a list of streets resurfaced in the past year:

1. Devon Road
2. Nichols Street—Vernon to Winter
3. David Terrace
4. Neponset Street
5. Ellis Playground Parking Lot
6. Buckingham Drive
7. Douglas Avenue

8. Bright Street
9. Charles Street
10. Marion Avenue
11. Longfellow Road
12. Weld Avenue
13. Cedar Street
14. Yarmouth Road
15. Canterbury Drive
16. Sherwood Drive
17. Stratford Road
18. Valley Road
19. Bellevue Avenue
20. Cushing Road
21. Varwood Circle
22. Day Street—Beech to Washington
23. Mayflower Road
24. Holly Drive
25. Columbine Road
26. Washington Street—near Junior High South

This amounted to approximately 4.2 miles of roadway resurfaced in 1986. All or part of 9 sidewalks were resurfaced and a considerable amount of berm was installed.

Some of the other duties of the Highway Crews were: the cleaning of vacant lots, minor building repairs, filling in for custodian positions, assisting the Animal Officer and maintaining our parking meter program.

FORESTRY DIVISION

The Forestry Division is still being manned by a combination of both the Parks and Highway Divisions.

The crews installed 72 new trees, pruning and fertilizing them. All town trees were sprayed in order to control the continuing problem of tent caterpillars and Fall web worm.

In addition to the planting of trees (35), town trees were taken down and 53 trees were stumped. All locations were either patched or seeded and all woodchips removed.

The crew also cleared trees and brush along the town's sewer easements as well as the Westover Parkway area.

PARKS AND PLAYGROUNDS

The Parks Crew limed and fertilized all ballfields, commons and park areas in the early spring and again in the fall. Again, the professional manner in which they cared for our Little League, Babe Ruth and American Legion fields received many favorable comments from the various athletic organizations throughout the Town.

The Parks crew loamed and seeded behind over 2400' of newly installed berm, repaired sod damage due to plowing and some areas that had been dug up by the utility divisions.

All Town-owned bushes and shrubbery in the Common and the Town Hall have been trimmed.

Some of the other duties of the Parks Department were the putting out and maintenance of 62 planters around town, putting out and collecting voting booths and ballots as well as the installation and removal of Christmas lights and Mangers.

CEMETERY DIVISION

The Cemetery Crew prepared and conducted 262 interments.

The crew deserves credit for the care they give the cemetery and the concern they show the Townspeople in their most trying time.

Some of the other duties and services provided by this department are as follows:

Foundations: The cemetery crew used a total of 31 yards of concrete in digging and pouring 74 new foundations, recapping 5 foundations and resetting 6 monuments.

Trees and Shrubbery: 53 bushes were removed at the request of lot owners and 8 had to be removed in order to make interments. The Cemetery crew had to remove 9 trees that were diseased.

Flush Markers Installed: 30 bronze veterans markers were installed.

Materials: 650 lbs. of seed, 9 tons of lime and 15 tons of fertilizer were used in reseeding, resodding as well as repairing 380 grave areas.

Lots Sold: 39 companion lots (2 graves)
19 garden or family lots
8 single graves
17 veterans graves

Cemetery Improvement: 61 Arborvitae were planted along the dump road.

In addition to the above, the Cemetery Crew maintained the grounds at both Highland and Old Parish Cemeteries, cleaned all drain line, assisted in putting out veterans flags and organizational markers, and did minor repairs and painting to the buildings.

Respectully submitted,

BRIAN F. DRUMMEY
Assistant Superintendent of
Public Works
Superintendent of Cemeteries

Dear Sir:

Once every week water samples are taken from five sections of Town and delivered to Metropolitan District Commission Laboratories for analysis. Also, four times per year, water samples are taken and brought to the State Laboratories in Lawrence for analysis.

Dead end water lines were blown off as required. All hydrants were inspected in the spring and fall, and continuously during the winter months and after each use by the Fire Department. Leak detection and repair was a contimuing operation of the Water Department personnel.

MAINTENANCE OF THE WATER DISTRIBUTION SYSTEM

Required the following:

Installation of new remote meters	136
Replacement of defective meters	76
Repairs of leaking meters or connections	92
Incorporation of new water services	23
Renewal of existing water services	54
Abandonment of old water services	2
Replacement of hydrants hit by vehicles	16
Repair of damaged hydrants	61
Repair of water service leaks	76
Repair of water main leaks	8
Miscellaneous service calls	398

A 2'' water line was installed at Father McAleer's soccer field.

WATER CONSUMPTION (Calendar-1986)

Average Daily Consumption:	4,638,000 gals.
Maximum Day Consumption-7/3/86	7,097,000 gals.
Total Consumption for year	1,629,906,000 gals.

SEWER DIVISION

All Sewer lines were checked and cleaned regularly throughout the year.

Three hundred feet of 10'' V.C. Sewer Pipe under railroad tracks at Chapel Street was relined with Insituform, a plastic coating material covering inside diameter of existing pipe.

MAINTENANCE OF THE SEWER SYSTEM

Required the following:

1. Clearance of sewer stoppages	369
2. Miscellaneous service calls	167
3. Clearance of Main stoppages	56
4. Reconstruction of manholes	36
5. Replacement of broken castings	48
6. Addition of new services	33
7. Abandonment of old services	2
8. Repair of broken services	16

DRAIN DIVISION

All catch basins were cleaned in the spring and fall and those in critical areas were cleaned as necessary.

One hundred and twenty feet of twelve inch drain pipe was installed at the end of Hazelwood Drive and three hundred feet of twelve inch drain pipe was installed on Bright Street.

Submitted by,

MARTIN W. FEENEY
Assistant Superintendent
Public Works

REPORT OF THE RECREATION DEPARTMENT

John J. Carroll
General Manager
566 Washington Street
Norwood, Massachusetts 02062

Dear Sir:

Again I submit to you with pleasure my report of activities and programs of the Recreation Department for the year just concluded. The report for the year 1986 is the fourteenth since I was appointed Superintendent.

Personnel

Robert Ivatts	Superintendent
Gerald Miller	Program Director
Mary Jennings	Clerk
Michael Halpin	Custodian
Edward Campisano	Custodian

Our staff of Leaders and Supervisors in 1986 again proved to be a most loyal and devoted one. They all carried out their assignments in an enthusiastic and efficient manner enabling the programs to run with a minimum of difficulty. We continue to be fortunate in attracting and keeping such fine personnel. Without them the program could not function.

The department enjoyed a very busy summer with many varied and interesting programs. The list of activities ranged from special events like Wilderness Camp, Sports Camp and family oriented programs. We were happy with the interest and participations of our programs. The Playground opened on Monday, June 23rd and closed on Friday, August 22nd. The Special Needs program was conducted again by the department for six weeks from Monday, June 30th to Friday, August 8th at the Junior High School. Besides their daily routine and swimming

program held at Hawes pool the children enjoyed special trips once a week to such places as Benson animal Farm, Logan Airport, New England Aquarium, the Children's Museum and the Quincy Market.

In addition to these more or less formal programs the Play Camps conducted many activities on an individual basis. Flexibility is the key note of our general program rather than a formal rigid program. A popular activity at one area may not be popular at another, so the day activities are more or less dictated by the children attending Play Camp.

The two outdoor pools, Father McAleer's and Hawes Brook opened on Saturday, June 21st for public swimming. Hours for open swim were 12 noon to 8 p.m. Father McAleer again held the Adult swim from noon to 1 p.m. from Monday through Friday. Red Cross swimming lessons began on Monday, June 30th and continued through to Friday, August 22nd. There were four two-week sessions of classes held from 9 a.m. to 12 noon, each class lasting 50 minutes. Approximately 1,300 children aged 5 to 16 years old were involved in these classes. Again this year the classes for 5 and 6 year olds was in great demand; three two-week sessions were held with a total of two hundred children participating.

Again the Sting-Rays, the Norwood Swim Team, competed in the Suburban Swim League. The league consists of 10 competitive swim teams from surrounding towns and compete throughout the summer season. There are sixty-five youngsters age 8 to 18 involved in this program. Practices are held Monday through Friday from 7 a.m. to 8 a.m. and from 8 a.m to 9 a.m. New members practice from noon to 1 p.m. Monday, Wednesday and Friday. Home meets are held at Hawes pool on Tuesday and Thursdays evenings. The season finished with an enjoyable trip to Canobie Lake Park.

Both pools ended a successful season on Monday, September 1st. The season was completed without any serious accidents or injuries due to the diligence and competence of the staff, and they should be congratulated.

The Civic Center was the focus of both programs and meeting rooms for the Recreation and Town sponsored groups. Programs and activities that were offered at the Civic Center were: arts and crafts for all ages, lamp shade making, needlework, fun in the kitchen, microwave cooking, photography, aerobics, senior exercise, nautilus, power/weight lifting, yoga, volleyball, boxing, karate, cheerleading, ballet, tap, jazzercise, line dancing, ballroom and golf.

The Recreation center assisted various community groups and individuals during the year in matters relating to recreation. The department also cooperated with other Civic groups with their programs such as the Elk's National Free Throw, Norwood Basketball Association and the Youth Soccer groups.

Everyone at the Recreation Department is most appreciative of the help rendered by many groups and individuals during the year just past. Special thanks go to Board of Selectmen, the General Manager and his Staff, Public Works Department, School Department and the many

other town departments and boards with whom this department has contact during the year.

Personal thanks go to the sixty-five individuals who were employed by the Department during 1986 for their continuing loyalty, enthusiasm and excellence of performance. Without their superb leadership, our successes during 1986 could not have been realized.

Finally, and perhaps the most important, I extend my warmest thanks for all those participants who shared in our programs during the year. The Department will continue to move ahead in its quest to provide interesting and worthwhile programs for as much of the citizenry as possible. All in the department look forward to 1987 and even further success.

Respectfully submitted,

ROBERT H. IVATTS,
Superintendent

REPORT OF THE RETIREMENT BOARD

To the Honorable Board of Selectmen
Norwood, MA

Gentlemen:

The following report is being submitted for the Norwood Retirement Board to reflect the activities of the Board from January 1, 1986 to December 31, 1986. The financial statement and other records of the retirement system are required by statute to be maintained on a calendar year basis.

Regular meetings of the Retirement Board were conducted in the Municipal Building on the second Monday of every month in 1986.

Organization

In 1986 the Retirement Board was organized as follows:

Thomas J.P. Collins, Elected Member, Chairman
Robert M. Thornton, Ex Officio Member, Administrator
Clement A. Riley, Appointed Member
Julia E. Lundin, Clerk/Secretary: 1/86 to 9/86
Patricia Flynn, Clerk/Secretary: 10/86 to 12/86

Investment Results

Acting upon recommendations made by the Board's investment advisors, Bank of New England, the Retirement Board continued its program of improving the overall quality of our investment portfolio of approximately $15,000,000.00.

Membership Information

	Active Employees	Retirees	Bene-ficiaries	Totals
Membership at 1/1/86	453	211	51	715
Added: New Members	26	-	1	27
Deduct:				
Deaths	0	(5)	(1)	(6)
Withdrawals	(24)	-	-	(24)
Transfers:				
Members Retired	(12)	12	-	-
Membership at 12/31/86	443	218	51	712

The board regretfully recorded the following deaths in 1986:

Retirees: John L. Collins
Lena D'Espinosa
Wallace Houghton
Francis W. Smith
Ellen Travers

Members of the System who retired in 1986 were as follows:

Joseph Coyne	Robert Hasenfus
Douglas Ross	Joseph Wenzel
Kenneth Webber	Barbara Gaetani
William Fitzgerald	Mary O'Brien
Wilhemina Rakey	John Lombardi
Carlton Kraft	Anthony Yelapi

Financial Data

Submitted below are various financial reports for the Retirement System for 1986:

Balance Sheet, December 31, 1986

Assets:

Cash and Money Market	$ 1,193,902.
Certificates of Deposit	1,575,342.
Investment in Bonds	7,861,666.
Investment in Stocks	5,442,262.
Guaranteed Annuity Contracts	1,250,000.
	$17,323,172.

Liabilities and Fund Balances

Annuity Savings Fund	$ 5,222,174.
Annuity Reserve Fund	2,144,421.
Pension Fund	4,033,839.
Expense Fund	38,912.
Pension Reserve Fund	5,883,8237.
	$17,323,173.

Investment Portfolio:

The following securities were held by the Board on December 31, 1986.

NORWOOD RETIREMENT SYSTEM
INVESTMENT REVIEW AS OF 12/31/86

DIVERSIFICATION OF ASSETS AT MARKET VALUE

ONDS & NOTES			
US GOVT & AGENCY	7,386,347	45.2%	
TAX EXEMPT	0	0.0%	
CORPORATE	1,781,932	10.9%	
OTHER	0	0.0%	
TOTAL BONDS & NOTES	9,168,279	.....	56.1%
IME DEPOSITS	1,285,342	.....	7.9%
REFERRED STOCKS	0	.....	0.0%
ONVERTIBLE ISSUES	0	.....	0.0%
OMMON STOCKS			
UTILITIES	0	0.0%	
FINANCE	409,325	8.8%	
CONSUMER NONDURABLES	0	0.0%	
CONSUMER DURABLES	0	0.0%	
TRANSPORTATION	0	0.0%	
TECHNOLOGY	0	0.0%	
CAPITAL GOODS	0	0.0%	
MATERIALS & SERVICES	0	0.0%	
ENERGY	0	0.0%	
OTHER	4,244,672	91.2%	
TOTAL COMMON STOCK	4,653,997	.....	28.5%
EAL ESTATE	0	.....	0.0%
ORTGAGES	0	.....	0.0%
ISCELLANEOUS ASSETS	987,334	.....	6.0%
ASH EQUIVALENTS	110,060	.....	0.7%
ASH	134,678	.....	0.8%
TOTAL ACCOUNT	16,339,690	.....	100.0%

HISTORY OF TOTAL ACCOUNT VALUE

DATE	BOOK VALUE	MARKET VALUE	EST INCOME	YIELD
12/31/86	16,447,824	16,339,690	1,182,160	7.2

ESTIMATED ANNUAL INCOME

TAXABLE BONDS	893,245
TAX EXEMPT BONDS	
TIME DEPOSITS	131,977
PREFERRED STOCKS	
CONVERTIBLE ISSUES	
COMMON STOCK	144,031
ALL OTHER SECURITIES	
CASH EQUIVALENTS	12,907
TOTAL INCOME	1,182,160

SCHEDULE OF BOND MATURITIES AT FACE VALUE

LESS THAN 1 YEAR	1,000,000
1 TO 2 YEARS	708,000
2 TO 3 YEARS	1,600,000
3 TO 4 YEARS	890,000
4 TO 5 YEARS	675,000
5 TO 10 YEARS	2,950,000
10 TO 15 YEARS	235,000
15 TO 20 YEARS	40,000
OVER 20 YEARS	180,000

WEIGHTED AVG MATURITY	WEIGHTED AVG YLD TO MATURITY

NORWOOD RETIREMENT SYSTEM
INVESTMENT REVIEW AS OF 12/31/86

SHARES/FACE	DESCRIPTION	BOOK VALUE AMOUNT	MARKET PRICE	MARKET VALUE	MARKET %	ESTIMATED RATE	INCOME AMOUNT	YIELD
NDS & NOTES								
	U.S. GOVERNMENT & AGENCY							
200,000	U S A TREAS NOTES 12 3/8% 8/15/1987	199,586.00	103.766	207,532.00	1.3	12.375	24,750	11.9
600,000	FEDERAL FARM CREDIT BANKS CONS SYSTEMWIDE BDS 10 1/8% 9/1/1987	600,000.00	102.359	614,154.00	3.8	10.125	60,750	9.9
200,000	FEDL NATL MTG ASSN 10.85% 11/10/1987	200,000.00	103.530	207,060.00	1.3	10.850	21,700	10.5
300,000	FEDERAL NATL MTG ASSN 10.45% 4/11/1988	300,843.75	104.680	314,040.00	1.9	10.450	31,350	10.0
100,000	FEDL NATL MTG ASSN 10 1/2% 6/10/1988	98,437.50	105.340	105,340.00	0.6	10.500	10,500	10.0
200,000	FEDERAL HOME LOAN BANKS 11 5/8% 8/25/1988	200,000.00	107.937	215,874.00	1.3	11.625	23,250	10.8
100,000	FEDERAL HOME LOAN BANKS 11.40% 10/25/1988	98,968.75	108.062	108,062.00	0.7	11.400	11,400	10.5
100,000	FEDERAL NATL MTG ASSN 11.60% 2/10/1989	100,000.00	109.560	109,560.00	0.7	11.600	11,600	10.6
200,000	U S A TREAS NOTES 11 3/8% 2/15/1989	199,156.24	109.500	219,000.00	1.3	11.375	22,750	10.4
200,000	FEDERAL FARM CR BKS FDG CORP SER F 12 1/2% 4/20/1989	200,000.00	111.875	223,750.00	1.4	12.500	25,000	11.2
200,000	FEDL FARM CREDIT BKS CONS SYSTEMWIDE BDS 10.60% 10/23/1989	198,000.00	109.125	218,250.00	1.3	10.600	21,200	9.7
600,000	U S A TREAS NOTES 10 3/4% 11/15/1989	591,843.76	110.562	663,372.00	4.1	10.750	64,500	9.7
300,000	U S A TREAS NOTES DTD 9/4/84 12 3/4% 11/15/1989	299,226.00	115.594	346,782.00	2.1	12.750	38,250	11.0
50,000	U S A TREAS 8 1/4% 5/15/1990	50,915.00	104.844	52,422.00	0.3	8.250	4,125	7.9

NORWOOD RETIREMENT SYSTEM
INVESTMENT REVIEW AS OF 12/31/86

SHARES/FACE	DESCRIPTION	BOOK VALUE AMOUNT	MARKET PRICE	MARKET VALUE	MARKET %	ESTIMATED RATE	INCOME AMOUNT	YIELD
NDS & NOTES								
U.S. GOVERNMENT & AGENCY								
100,000	U S A TREAS NOTES DTD 3/1/85 11 3/8% 5/15/1990	99,500.00	113.719	113,719.00	0.7	11.375	11,375	10.0
300,000	FEDERAL FARM CREDIT BANKS CONS SYSTEMWIDE BDS 12 1/2% 9/4/1990	299,156.25	116.562	349,686.00	2.1	12.500	37,500	10.7
200,000	U S A TREAS NOTES 10/03/83 11 1/2% 10/15/1990	200,000.00	115.344	230,688.00	1.4	11.500	23,000	10.0
100,000	FEDL NATL MTG ASSN 10.90% 11/12/1990	100,562.50	112.750	112,750.00	0.7	10.900	10,900	9.7
300,000	U S A TREAS NOTES 11 3/4% 1/15/1991	300,612.50	116.969	350,907.00	2.1	11.750	35,250	10.0
75,000	FEDL NATL MTG ASSN 7.80% 10/10/1991	74,880.00	102.500	76,875.00	0.5	7.800	5,850	7.6
300,000	FEDERAL FARM CREDIT BANKS CONS SYSTEMWIDE BDS 10.60% 10/21/1991	300,187.50	112.812	338,436.00	2.1	10.600	31,800	9.4
300,000	U S A TREAS NOTES DTD 4/2/85 11 3/4% 4/15/1992	307,312.50	120.625	361,875.00	2.2	11.750	35,250	9.7
100,000	U S A TREAS 7 1/4% 8/15/1992	98,492.00	101.875	101,875.00	0.6	7.250	7,250	7.1
200,000	U S A TREAS NOTES 10 1/2% 11/15/1992	200,062.50	116.375	232,750.00	1.4	10.500	21,000	9.0
50,000	U S A TREAS 7% 5-15-93/98	45,662.00	99.062	49,531.00	0.3	7.000	3,500	7.1
500,000	U S A TREAS NOTES 11 7/8% 8/15/1993	497,560.00	124.312	621,560.00	3.8	11.875	59,375	9.6
200,000	U S A TREAS NTS 12 5/8% 8/15/1994	199,720.00	130.812	261,624.00	1.6	12.625	25,250	9.7
300,000	U S A TREAS NOTES DTD 11/15/84 11 5/8% 11/15/1994	298,521.00	125.812	377,436.00	2.3	11.625	34,875	9.2

NORWOOD RETIREMENT SYSTEM
INVESTMENT REVIEW AS OF 12/31/86

HARES/FACE	DESCRIPTION	BOOK VALUE AMOUNT	MARKET PRICE	MARKET VALUE	MARKET %	ESTIMATED RATE	INCOME AMOUNT	YIELD
DS & NOTES								
U.S. GOVERNMENT & AGENCY								
100,000	U S A TREAS 7 7/8% 2/15/2000-95	102,329.00	102.250	102,250.00	0.6	7.875	7,875	7.7
100,000	U S A TREAS 7 5/8% 2/15/2007-02	99,828.00	99.187	99,187.00	0.6	7.625	7,625	7.7
TOTAL U.S. GOVERNMENT & AGENCY		6,561,362.75		7,386,347.00	45.2		728,800	9.9
CORPORATE								
8,000	READING CO UNSECURED PLAN B BD 12% REG 4/1/1988	6,623.74	99.301	7,944.08	0.0	12.000	960	12.1
40,000	CLEVELAND ELECTRIC ILLUM 1ST 7 1/8% REG 1-15-1990	39,942.00	97.500	39,000.00	0.2	7.125	2,850	7.3
100,000	CITICORP NT 12% REG 10/15/1990	99,950.00	103.426	103,426.00	0.6	12.000	12,000	11.6
200,000	COMMONWEALTH EDISON DEB 8.25% REG 08/15/1993	200,776.00	100.567	201,134.00	1.2	8.250	16,500	8.2
200,000	GENERAL MTRS ACCEP CORP NT 8% REG 10/15/1993	200,500.00	100.476	200,952.00	1.2	8.000	16,000	8.0
200,000	HARTFORD NATL CORP NT 8.25% REG 11/15/1993	200,000.00	101.002	202,004.00	1.2	8.250	16,500	8.2
300,000	FLEET FINANCIAL GROUP INC NOTE 11.75% REG 11/15/1994	300,000.00	118.640	355,920.00	2.2	11.750	35,250	9.9
300,000	FIRST INTERSTATE BANKCORP NT 12% REG 7/15/1995	292,125.00	113.795	341,385.00	2.1	12.000	36,000	10.5
30,000	SPRINGFIELD GAS LIGHT NOTE 7.95% REG 6-15-1997	30,000.00	80.918	24,275.40	0.1	7.950	2,385	9.8
30,000	BALTIMORE GAS & ELEC 1ST 7% REG 12-15-1998	29,758.00	91.792	27,537.60	0.2	7.000	2,100	7.6
40,000	BANKERS TRUST DEB C 8 1/8% REG 1-15-1999	39,014.00	95.232	38,092.80	0.2	8.125	3,250	8.5

NORWOOD RETIREMENT SYSTEM
INVESTMENT REVIEW AS OF 12/31/86

SHARES/FACE	DESCRIPTION	BOOK VALUE AMOUNT	MARKET PRICE	MARKET VALUE	MARKET %	ESTIMATED INCOME RATE	ESTIMATED INCOME AMOUNT	YIELD
NDS & NOTES								
CORPORATE								
50,000	CINCINNATI GAS & ELEC 1ST 7 3/8% REG 5-01-1999	49,625.00	88.884	44,442.00	0.3	7.375	3,688	8.3
40,000	APPALACHIAN POWER 1ST 8 1/2% REG 10-01-1999	39,125.00	96.865	38,746.00	0.2	8.500	3,400	8.8
20,000	KANSAS GAS & ELEC 1ST MTG 8 1/2% REG 3/1/2000	19,627.00	94.311	18,862.20	0.1	8.500	1,700	9.0
25,000	AMERICAN TEL & TEL DEB 8 3/4% REG 5-15-2000	25,964.00	102.496	25,624.00	0.2	8.750	2,188	8.5
40,000	SOUTHWESTERN BELL TEL DEB 8 1/4% REG 9-01-2005	39,963.00	95.662	38,264.80	0.2	8.250	3,300	8.6
30,000	PACIFIC NORTHWEST BELL TEL DEB 8 3/4% REG 6-01-2008	30,000.00	99.963	29,988.90	0.2	8.750	2,625	8.8
50,000	OHIO BELL TEL DEB 7 1/2% REG 10-01-2011	49,792.00	88.667	44,333.50	0.3	7.500	3,750	8.5
TOTAL CORPORATE		1,692,784.74		1,781,932.28	10.9		164,445	9.2
TAL BONDS & NOTES		8,254,147.49		9,168,279.28	56.1		893,245	9.7
ME DEPOSIT								
50,000	HOME SAVINGS BANK TERM DEPOSIT CTF 7 3/4% 8/10/1987	50,000.00	BOOK	50,000.00	0.3	7.750	3,875	7.8
100,000	BAYBANK NORFOLK TRUST 2 1/2 YR TIME DEPOSIT CTF 9.85% 10/16/1987	100,000.00	BOOK	100,000.00	0.6	9.850	9,850	9.9
100,000	SOUTH SHORE BANK CERT OF SVGS 10 1/4% 10/20/1987	100,000.00	BOOK	100,000.00	0.6	10.250	10,250	10.3
100,640	BANK OF NEW ENGLAND NA HANCOCK SELECT SVGS CTF 10 1/4% 10/22/1987	100,640.98	BOOK	100,640.98	0.6	10.250	10,316	10.2

NORWOOD RETIREMENT SYSTEM
INVESTMENT REVIEW AS OF 12/31/86

SHARES/FACE	DESCRIPTION	BOOK VALUE AMOUNT	MARKET PRICE	MARKET VALUE	MARKET %	ESTIMATED RATE	INCOME AMOUNT	YIELD
IME DEPOSIT								
149,610	WALPOLE CO-OPERATIVE BANK TERM DEPOSIT CTF 11.50% 2/28/1988	149,610.34	BOOK	149,610.34	0.9	11.500	17,205	11.5
75,000	WALPOLE CO-OPERATIVE BANK TERM DEPOSIT CTF 11 1/2% 3/2/1988	75,000.00	BOOK	75,000.00	0.5	11.500	8,625	11.5
100,000	NORWOOD COOPERATIVE BANK C OF D 9% 08/26/1988	100,000.00	BOOK	100,000.00	0.6	9.000	9,000	9.0
100,000	NEWORLD BANK TERM DEPOSIT CTF 10.90% 9/15/1988	100,000.00	BOOK	100,000.00	0.6	10.900	10,900	10.9
100,000	UNION WARREN SAVINGS BANK TERM DEPOSIT CTF ACCOUNT DTD 1/23/84 11% 2/10/1989	100,000.00	BOOK	100,000.00	0.6	11.000	11,000	11.0
125,000	BANK OF NEW ENGLAND NA CTF OPENING DEP DTD 6/25/85 9.75% 6/25/1990	125,000.00	BOOK	125,000.00	0.8	9.750	12,188	9.8
185,090	NORWOOD CO-OPERATIVE BANK TERM DEPOSIT ACCOUNT 9.6% 08/15/1990	185,090.92	BOOK	185,090.92	1.1	9.600	17,769	9.6
OTAL TIME DEPOSIT		1,285,342.24		1,285,342.24	7.9		131,977	10.3
OMMON STOCKS								
FINANCE								
BANKING								
1,300	CITICORP	50,570.00	53.000	68,900.00	0.4	2.460	3,198	4.6
1,400	NORWEST CORP	48,860.00	36.375	50,925.00	0.3	1.800	2,520	4.9
TOTAL BANKING		99,430.00		119,825.00	0.7		5,718	4.8

NORWOOD RETIREMENT SYSTEM
INVESTMENT REVIEW AS OF 12/31/86

HARES/FACE	DESCRIPTION	BOOK VALUE AMOUNT	MARKET PRICE	MARKET VALUE	MARKET %	ESTIMATED RATE	INCOME AMOUNT	YIELD
MON STOCKS								
FINANCE								
	FINANCIAL SERVICES							
23,067.691	DREYFUS FUND INC	310,529.99	12.550	289,499.52	1.8	0.590	13,610	4.7
	TOTAL FINANCIAL SERVICES	310,529.99		289,499.52	1.8		13,610	4.7
TOTAL FINANCE		409,959.99		409,324.52	2.5		19,328	4.7
OTHER								
	MUTUAL FUND							
36,579.773	FIDELITY GROWTH + INCOME PORTFOLIO	491,000.00	13.730	502,240.28	3.1	0.000	0	0.0
15,356.550	FIDELITY EQUITY-INCOME FUND INC	445,045.33	27.290	419,080.24	2.6	1.700	26,106	6.2
23,612.085	FIDELITY MAGELLAN FD INC	1,225,739.60	48.680	1,149,436.30	7.0	0.460	10,862	0.9
12,987.013	FIDELITY MERCURY FUND SHS BEN INT	200,000.00	14.110	183,246.75	1.1	0.070	909	0.5
15,676.722	FIDELITY PURITAN FUND INC	215,902.32	13.340	209,127.47	1.3	0.920	14,423	6.9
	TOTAL MUTUAL FUND	2,577,687.25		2,463,131.04	15.1		52,299	2.1
	OTHER							
556,954	VALUEPATH EMPLOYEE BENEFIT FUND A	1,434,949.14	3.199	1,781,541.01	10.9	0.130	72,404	4.1
	TOTAL OTHER	1,434,949.14		1,781,541.01	10.9		72,404	4.1
TOTAL OTHER		4,012,636.39		4,244,672.05	26.0		124,703	2.9
AL COMMON STOCKS		4,422,596.38		4,653,996.57	28.5		144,031	3.1

NORWOOD RETIREMENT SYSTEM
INVESTMENT REVIEW AS OF 12/31/86

SHARES/FACE	DESCRIPTION	BOOK VALUE AMOUNT	MARKET PRICE	MARKET VALUE	MARKET %	ESTIMATED RATE	INCOME AMOUNT	YIEL
MISCELLANEOUS								
200,000	AETNA LIFE INSURANCE CO # LT-10188 12 3/4% 12/30/1988	200,000.00	NOMINAL	1.00	0.0	0.000	0	
300,000	AETNA LIFE INSURANCE CO #LT-10188 12 3/4% 12/30/1988	300,000.00	NOMINAL	1.00	0.0	0.000	0	
250,000	NEW ENGLAND MUTUAL LIFE INS #G-A-3738 12.95% 03/14/1991	250,000.00	NOMINAL	1.00	0.0	0.000	0	
500,000	MUTUAL NEW YORK LIFE INS #MM-70215 13.53% 08/31/1988	500,000.00	NOMINAL	1.00	0.0	0.000	0	
1,360	UNITS OF MUTUAL LIFE INS OF N Y ML #41006 EQUITY INCOME-PA #6	500,000.00	BOOK	500,000.00	3.1	0.000	0	0.0
2,861	METROPOLITAN LIFE INS CO #8783-4 SEP ACCT #40	489,656.00	487,330.00	487,330.00	3.0	0.000	0	0.0
TOTAL MISCELLANEOUS		2,239,656.00		987,334.00	6.0		0	0.0
CASH EQUIVALENTS								
9,216	BANK OF NEW ENGLAND, N.A. SPEC SAVINGS EXACT INTEREST ACCOUNT	9,216.09	BOOK	9,216.09	0.1	5.500	507	5.5
100,000	FEDERAL FARM CREDIT BANKS CONS SYSTEMWIDE BDS 12.40% 3/2/1987	102,187.50	100.844	100,844.00	0.6	12.400	12,400	12.3
TOTAL CASH EQUIVALENTS		111,403.59		110,060.09	0.7		12,907	11.7

NORWOOD RETIREMENT SYSTEM
INVESTMENT REVIEW AS OF 12/31/86

SHARES/FACE	DESCRIPTION	BOOK VALUE AMOUNT	MARKET PRICE	MARKET VALUE	MARKET %	ESTIMATED RATE	INCOME AMOUNT	YIELD
CASH		134,677.93		134,677.93	0.8			
OTAL ACCOUNT		16,447,823.63		16,339,690.11	100.0		1,182,160	7.2

REPORT OF TOWN TREASURER

July 1, 1985—June 30,1986

Balance June 30, 1985	672,854.99
Received From:	
Departmental Receipts:	
Building Inspector:	
Plumbing and Gas Permit	21,227.00
Building Permit	116,624.29
Building Certificate of Inspection	2,483.00
Wiring Permit	37,625.00
Light:	21,680.57
Water-Service	375.00
Water Meters	1,550.00
Dance Permits	2,944.00
General Government	2.60
Hydrant Use	325.00
Zoning Board of Appeals Hearing Fee	5,296.25
Liquor License Fees	34,700.00
Permanent Sidewalk Construction	3,159.50
Cemetery Department	
Sale of Lots	14,680.00
Interment Fees	53,475.00
Perpetual Care	7,350.00
Private Work	5,655.00
Town Clerk and Accountant:	
Certifying Fees	19,696.42
Dog Licenses	3,260.50
Dog License Fees	985.75
Marriage Intentions	3,180.00
Mortgages	6,553.00
Recording Fees	2,134.00
Sporting Licenses	7,481.75
Sporting License Fees	293.40
Street Lists	1,464.36
Raffle Applications	130.00
Selectmen:	
Auctioneer License	40.00
Junk Collector License	105.00
Common Victualler License	290.00

Pinball Machine	520.00
Gasoline Permit	770.00
Physicians Registration	10.00
One Day Liquor License	765.00
Sunday License	1,091.00
Motor Vehicle License	450.00
Lodging House License	17.00
Roller Skating Fees	10.00
Miscellaneous Fees	430.50
Taxi License	2.00
Board of Health:	
Food and Milk Permit	4,311.00
Dental Clinic	428.00
Retail License	835.00
Hotel License	100.00
Funeral Director	50.00
Bakery License	120.00
Miscellaneous License Fees	1,528.50
Received From:	
Departmental Receipts:	
Recreation	
Daily Fees	16,893.50
Membership Fees	21,822.00
Room Rentals	3,131.50
Special Program Fees	16,194.74
Library	
Fines	10,503.25
Restitution Monies	1,310.52
Chickering Fund Receipts	26.57
Service Charge	40.00
Florence Fayette Whelan Fund	50.00
Police Department	
Firearms ID Cards	40.00
Firearms Licenses	638.00
Restitutions	1,285.99
Sale of Accident Reports	2,634.50
Bicycle Auction Receipts	285.00
Special Police Details	287,460.17
Taxi License	600.00
Miscellaneous License	14.00
School Department	
A.A. Revolving Fund	8,514.80
Adult Education Program	18,014.43
School Music Revolving	20,968.00
Reaching Out Program	10,545.00
Special School Lunch Revolving	313,742.82

Summer School Program	9,993.70
Norwood Women's Club Milk and Cracker Fund	450.00
Henry O. Peabody School	
Cosmetology	3,233.23
Evening Practical Arts	5,362.50
Food Services	24,080.21
Tuition Holding Account	20,954.55
Lab Fee Revolving	61,779.51
School Lunch—Commonwealth	1,735.71
Veterans	
Taxi Transfare Sale of Taxi Books	17,867.00
Handifare	40.00
Planning Board Sale of Maps and Bylaws	1,471.00
Sealer of Weights and Measures Sealing Fees	2,009.75
Fire Department Miscellaneous Fees	1,520.00
Conservation Commission Hearing Fees	300.00
Planning Board of Subdivision Fees	3,970.00
Taxes and Assessments:	
Property Taxes	24,699,390.09
Motor Vehicle Excise	1,683,423.77
Boat Excise	10.00
Water Liens	37,977.35
Sewer Assessments	5,895.85
Light Liens	5,760.12
Committed Interest	4,047.30
Interest on Taxes and Assessments	54,778.36
Costs:	11,554.50
Accounts Receivable:	
Ambulance	79,653.29
Apartment Rental	1,403.04
Cemetery—Sale of Lots	17,300.00
Cemetery—Perpetual Care	8,100.00
Light	49,922.70
Rental Guild/New Civic	19,811.00
Rental of Carla's	23,803.52
School:	
Rental	22,238.04
Tuition for Kindergarten	1,076.00
Vocational	97,678.02
Custodial Overtime	4,162.93
Sewer	200.00
Veterans' Services	47,061.15
Willett Rental	40,950.30
Guarantee Deposits:	
Electric	115,539.99
Particular Sewer	20,738.99

Water	7,220.16
Light	6,450.00
Electric Light Receipts	19,153,952.95
Sewer Receipts	706,759.59
Water Receipts	984,646.23
Certificate of Dissolving Betterments	22.00
Certificate of Liens	16,980.00
Court Fines	108,895.00
Parking Violations	71,358.00
Miscellaneous Receipts:	
Federal Withholding Tax Deduction	3,151,498.72
State Withholding Tax Deduction	935,015.52
Government Savings Bonds Deduction	8,547.37
Deputy Collector Revolving Fee Account	5,251.00
Town Employee and Pens Contrib. to B/C	715,779.10
Town Employee and Pens Contrib. to Tefra	114.00
Gen. Managers Energy Asst. Rev. Acct.	2,500.00
Sale of Junk—Light	1,083.00
School Custodian O/T Revolving Fund	15,532.80
Telephone Commission	119.99
Tax Title Redemptions:	
Taxes and Assess.	19,805.59
Interest	4,701.32
Release and Exam.	18.00
Tax Title Partial Payment:	
Taxes and Assess.	9,271.83
Interest	4,758.69
H.O. Peabody Income Fund	114,055.76
Gen. Managers Bid Plan Revolving	1,180.00
Ch. of Commerce 1985 Xmas Decorations	2,044.65
Return of School Loan HS Renovations	1,391,670.25
Proceeds from Sale of Bond Anticipation Note	800,000.00
Proceeds from Sale of Bond for HS Renovations	2,930,000.00
Premium of HS Project Loan Bonds	558.15
Sale of Town Owned Land	25,941.72
Pro Forma Tax on Sale of Land	384.01
Return of Proceeds from Sale of Guild School	22,871.74
Registry of Motor Vehicle Fees Revolving	30.00
District Court Dedham Restitution Fees	1,479.22
CETA Town Share Group Insurance	7,422.39
Insurance Reimbursement Police Car Accid.	3,208.77
Carillon Concert Cash Rec'pts Gift Norwood Women's Club	450.00
Norfolk County Dog Receipts	631.87
Norwood Housing Payment in Lieu of Taxes	17,154.60
Parking Meter Receipts	804.42
Norwood Airport Payment in Lieu of Taxes	1,119.54
Return of Surplus Revenue Invested	26,012,587.00

William L. Hyland Memorial Fund	300.00
Return of Lottery Fund Investment	6,356.12
School Employees Health Insurance Withholding	233,120.82
CETA Blue Cross Contribution Town Share	6,323.52
Return of Neville Booth Scholarship Fund	100.00
Return of Stabilization Fund Invested	950,000.00
Return of Parking Meter Invested	95,761.66
Research and Duplicating Copies of Documents	33.40
Fire Department Public Education	450.00
Blue Cross Blue Shield Dividend	176,308.00
Return of Electric Service Deposit	152,400.00
School Aid Chapter 70	2,442,394.00
School Transportation of Pupils Ch 71	265,694.69
Construction of School Project:	
Project #2175	395,056.75
Project #1493	19,383.56
Project #1796	248,379.30
Project #1524	58,844.29
Special Ed Reimburse Residential Placement	31,571.00
Add Aid to Public Libraries	8,611.00
Public Libraries Incentive Grant	18,950.00
Veteran Exemption CL-22	16,479.40
Blind Person Exemption CL-37	2,012.50
Local Aid Assistance	2,838,446.00
Local Aid Lottery CH-29	647,448.00
Highway Fund Ch 81	106,100.00
Elderly Persons Exemption Ch 59 CL 41	34,410.58
Non MDC Communities	29,153.00
Elder Affairs Grant	9,557.00
Uptown Parking Study	10,500.00
Sewerage System I and I Inspections 7	43,046.00
Highway and Transit Fringe MBTA Asst.	55,729.64
Reim. for Hurricane Gloria	132,610.00
Reimb. from EPA Hghy. Construct. Grant	50,800.00
Reimb. ECIA CH I and II PL 97-35	148,802.00
Reimb. for Special School	10,531.88
Reimb. Enhancement Project 94-142	113,436.50
Reimb. for Elderly Lunch Program	3,254.18
Bd. of Education ESEA TIT II PL-98-377	2,548.00
Bd. of Education Title I PL-89-313	60,045.00
Bd. of Education Cafeteria Revolving	7,632.31
Bd. of Education LEA Incentive Grant	12,833.00
Bd. of Ed. Spec. Ed Childhood Grant Allocation	26,000.00
Bd. of Ed. School Lunch Revolving	112,306.53
Bd. of Ed. School Project Develop. Grant	80,778.00
Bd. of Ed. School Observing and Analyzing Grant	2,528.00
Bd. of Ed. School Improve. Council CH 188	15,930.00
Bd. of Ed. School Raytheon Computer Grant	5,000.00
Norwood Airport Management Fees	8,618.00
Chapter 811 Highway Construction	145,714.00
Highway Work Reimb. CH 90 FY 84	259,974.46

Arts Lottery Council Grant	10,645.00
Water System Rehab. Grant	150,132.83
Sp. Ed. Grant Regional Tech. Assist.	37,179.00
Bd. of Health Dental Sealant Grant	2,364.00
Norwood Airport Improvement Projects	989,564.45
MBTA Transportation Grant	6,453.72
Reimbursement for Food Services	349.58
Reimbursement for School Lunch	20,886.77

Refunds:

School II Operating Expenses	935.41
School II Maintenance of Buildings	2,767.62
School I Instructional Supplies	244.99
School II Conf. Fees Test P-1333	282.95
School II Administration Exp. PO816	130.00
School II Out of State Travel	100.00
School II Ground Maintenance	225.00
School II Account P 1620	2,465.50
School II Observing and Analyzing Grant	228.00
School II Chapter 766	195.00
School II Operational Account 603-10	211.20
Town Group Insurance #334	76.47
Veterans Services	1,348.00
Workmens Comp	119.05
Gen. Managers Incidental 0025	130.00
DPW Uniform Allowance	220.00
General Fund	1,807.68
Fire Overtime and Recall	860.00
Counsel on Aging	140.00
N. E. Power Disputed Power Costs	318,160.39
Library Incidental	359.00
Police Raid Detail	180.08
Retired Police/Fire Med. Surg. Acct.	10.40
Elec. Light Depreciation Acct.	16,800.16
Town Clerk and Accountant Incidental	214.03
Cemetery Improvement	219.00
Treasurer's Incidental Acct.	897.23
Police Incidental Account	248.86
Computer Management and Supplies	70.00
Municipal Maintenance and Repairs	99.73
Election and Registration Incidental	80.00
Gen. Manager Energy Assist.	155.34
Fire Department #93-183	14.00
Fire Dept. Garage Maintenance	46.18
Municipal Building Telephone	392.63
Police Incidental Dues Account	321.60
Police Officers' School Account	90.00
Henry O. Peabody Revolving Food Service	543.73
Police Works Advertising 0556	55.08
Light Administration Advertising	53.04

Metro Southwest ETA Unemployment Ins	414.00
Police Incidental Medical Service	86.00
Public Works Incidental PO557	2,148.70
Highway Maintenance	30.00
Fair Housing Incidentals	6.30
School Incidental Acct. #PO646	40.00
Insurance Account	81.00
Estimated Receipts	4,390.09
Library Petty Cash	50.00
H.O. Peabody School Petty Cash Fund	100.00
School Audio Visual Petty Cash Fund	150.00
School Admin. Office Petty Cash Fund	300.00
Interest:	
Parking Meter Receipts Fund	3,491.61
Edna Phillips Nor. Mem. Library Trust Fund	20,497.94
Sale of Civic to Hospital Proceeds	117,248.91
Sale of Guild School	4,032.13
Post War Rehab Fund	16.68
Kiwanis Neville Booth Scholarship Fund	42.33
High School English Prize	47.06
E. Florence Morse Trust	47.06
Alice Plimpton Library Trust	1,149.87
Harriet W. Lane	75.30
William T. Wheedon	47.06
Anna M. Day	522.67
Otis and Marion Swain	45.27
Warren Cudworth	45.27
Surplus Revenue Invested	557,746.41
Accrued Interest on Bond Anticipation	90.67
Cemetery Perpetual Care	16,155.43
Electric Light Deposit Fund	22,908.22
Parking Meter Fund	295.58
Arts Lottery Council Fund	643.88
High School Bond Renovation Project	71,970.00
Stabilization Fund	105,719.43
Cemetery Perpetual Care Income Fund	8,803.77
Total Receipts	98,875.676.02
Less: Warrants Paid	97,461,924.60
	1,413,751.42
Plus: Surplus Revenue Invested	9,479,608.55
	10,893.359.97

REPORT OF VETERANS' DEPARTMENT

John J. Carroll
General Manager
Norwood, MA

Dear Sir:

I respectfully submit the report of the Department of Veterans' Services for the year ending December 31, 1986.

The Department consists of two employees, a Veterans Agent and a Clerk.

Veterans' Benefits may increase as a result of prolonged illness cases, rising fuel costs, hospital and medical costs along with the customary requests for financial assistance by the veteran community.

For the last nine years, the Department of Veterans' Services has taken applications for the fuel energy program. This program is for the benefit of all Norwood residents. I am happy to say that last year 347 families were aided by this program for a total of $196,266.

Also we administrate a Transfare Program for the Elderly and disabled. At the end of 1986, we had 914 applicants. This program is to assist people with their transportation problems.

The Department also is involved in parking violations. I am at the present time hearing officer for parking tickets.

Veterans' Services continues to increase as more and more servicemen and women return home and need assistance in finding jobs and schooling. They are thoroughly briefed upon being discharged from the armed forces and brought up to date on all state and federal benefits available and they are personally encouraged to take advantage of them.

The estimated expenditures by the Veterans Administration to Veterans and their dependents in the Town of Norwood for the fiscal year 1985 was close to three million dollars. These benefits are for compensation to dependents of veterans who died in the service or of service connected disabilities, disability pensions, disability compensations, burial awards and special equipment for automobiles for veterans with service connected disabilities, vocational rehabilitation training for the disabled, their sons, daughters, wives or widows, education readjustment training, veterans insurance and indemnities.

The Department of Veterans' Services composed as it is in two component parts, is operated under Chapter 115 of the General Laws of the Commonwealth as amended by Chapter 584, Acts of 1946, for the purpose of administering Veterans' Benefits and Services. all assistance cases were investigated and payments made in accordance with Chapter 115 of the General Laws, which assures the Town of Norwood seventy-five (75%) percent reimbursement from the Commonwealth of Massachusetts. As of December 31, 1986, we have received from the Commonwealth a total of $36,084.39.

The purpose of the Department of Veterans' Services is to assist veterans and/or their dependents in procuring financial assistance, information and benefits to which they are entitled relative to vocational or other educational opportunities. G.I. Loans, hospitalization, medical care, compensation, pensions, on-the-job and apprenticeship training, insurance, burial allowance, grave markers, photostats and other benefits granted under existing State and Federal laws.

Every request for assistance under existing regulations are invariably granted. Our one aim is to give all veterans and their dependents the best service at all times and to administer the laws and regulations affecting them impartially, efficiently and effectively.

There was complete cooperation with the Veterans' Administration and the various local civic and veterans' organizations that interest themselves in veterans' affairs and exceptional cooperation extended this department throughout the year by the State Department of Veterans Services.

Grateful acknowledgement is made to the Honorable Board of Selectmen, the General Manager and his staff, the Town Counsel, other Town Departments and any others who have assisted the Director of Veterans Services in the performance of his duties.

Respectfully,

GEORGE THOMAS
Veterans Agent

REPORT OF THE BLUE HILLS REGIONAL VOCATIONAL SCHOOL DISTRICT COMMITTEE

To: CHAIRMAN
HONORABLE BOARD OF SELECTMEN

Ladies and Gentlemen:

We respectfully submit the 23rd Annual Report of the Blue Hills Regional Vocational School District Committee. The following is a list of Committee Members representing the seven member towns during 1986:

AVON	Bernard H. Baher
BRAINTREE	James E. Sullivan
CANTON	Benson Diamond
HOLBROOK	William T. Buckley
NORWOOD	John T. Driscoll
RANDOLPH	Ronald Di Guilio
WESTWOOD	Gerard A. Baker

The District School Committee held regular monthly meetings on the first and third Tuesday of each month in the Administrative Office at the Regional School, 800 Randolph Street, Canton, MA. Mr. Benson Diamond and Mr. William T. Buckley presided as Chairman and Vice Chairman respectively: Mr. William J. Carr, Esq. of Randolph as Counsel and Mr. Bernard H. Baher as Treasurer with Mr. Donald Di Fiore as Assistant Treasurer and Mr. Wilfrid J. Savoie of Norwood as the Superintendent-Director.

The Blue Hills Regional Technical School has consistently offered quality vocational education programs to the residents in our area during the past twenty years.

During 1986, the following numbers of students availed themselves of Vocational Education under the auspices of the Blue Hills Regional Technical School District:

. . . Blue Hills Regional Day Programs	900
. . . Adult Evening Program	1285
. . . Holbrook Career Development Program ...	23
. . . Randolph Career Development Program ...	213
TOTAL	2421

The Adult Evening Program also continues on a self-supporting basis with an average cost of $95.00 per course. A substantial increase in evening adult enrollment was realized during 1986.

The Blue Hills Regional Technical School provided many services and completed many projects during 1986 for the seven (7) Towns in the District. The savings to the Town Departments was approximately $30,000.

The School also provided many services and completed projects for the residents of the seven (7) Towns at a savings of many thousands of dollars.

The **Auto Body Department** completed over fifty (50) shop jobs. Among the many jobs was the refurbishing of a 1985 Canton Police Cruiser into a vehicle for the Deputy Fire Chief. The **Electrical Department** completed over forty (40) projects, including participation in the outside construction program. The **Structural Wood Department** completed over eighty (80) projects. Included in these projects was the vinyl siding of the Westwood Fire Station, counter and cabinets for the Holbrook Town Clerk's Office, and bookcases for the Randolph Police Department. The **Metal Fabrication Department** completed over seventy-five (75) projects. Included in these projects was a fire hose container for the Canton Fire Department, steel section park bench for the Town of Randolph, welding a wheel hub for the Braintree Highway Department and the construction of steel boxes for use at the Braintree Golf Course. The **Graphic Arts Department** was responsible for the completion of over two hundred and fifty (250) printing projects. Included were projects for the various Town Offices and School Departments. The **Graphic Arts Department** saved the Town Offices over $20,000. The **Machine Shop Department** was responsible for the

completion of over thirty (30) projects, including maintenance and repair of many items for the Braintree Highway and Fire Departments. The **Culinary Arts Department** through the restaurant, "The Chateau de Bleu" and the bakery was able to serve thousands of residents. Approximately 8,500 meals were served at a minimal fee. These were gourmet meals of which many senior citizens and handicapped residents took advantage. The average cost of the meal was $3.50; if purchased commercially, the cost would have been close to $10.00. The **Bakery Department** generated approximately 123,000 in revenue through the bake sales. Included was a very successful Thanksgiving Day bake sale where over 1200 pies and 600 dozen rolls were sold. Also, a Christmas bake sale where 125 pastry trays, 300 trays of cookies, 100 dozen rolls and 70 coffee rings were sold. The **Health Services Department** serves the community through their participation in the externship programs at the Norwood Hospital, the West Roxbury Veterans Hospital and the New England Sinai Hospital. In September of 1986, a very successful **Child Care Clinic** for children between the ages of 3 to 5 was started and was received very well by the community. The **Advertising Art and Design Department,** the **Air Conditioning and Refrigeration Department, Auto Repair Department, Data Processing Department, Drafting Department and Basic Electronics Department** are not directly involved in community and municipal projects but were supportive in each area of their expertise in assisting the other programs. Overall, the **Vocational Department** has done an excellent job training the students in their respective fields. The efforts of the students are indicative of the services performed for the residents and municipalities of the seven (7) Town District.

The swimming pool is used as part of our physical education program by day, and in the afternoon, evenings and weekends, it is available for the residents of our seven towns. The pool activities include: beginners, intermediate and advanced levels of swimming, water safety instruction, senior lifesaving instruction and scuba diving.

The Computer Center served most of our towns in a multitude of school department and town government operations.

The Regional District School Committee is indebted to our local School Committees, Superintendents of Schools, Boards of Selectmen, Finance Committee members and local Advisory Board members who so ably assisted with their continued and dedicated support in 1986.

To the citizens of the seven member towns, the parents and the town meeting members, who by their vote of confidence, have provided quality vocational and technical training for our regional youth, we are deeply grateful.

Respectfully submitted,
BENSON DIAMOND, Chairman
WILLIAM T. BUCKLEY, Vice Chairman
BERNARD H. BAHER, Treasurer
GERARD A. BAKER
RONALD Di GUILIO
JOHN T. DRISCOLL
JAMES E. SULLIVAN, Secretary

REPORT OF THE SEALER OF WEIGHTS AND MEASURES

Mr. John J. Carroll
Town Manager
Norwood, Mass.

Dear Sir:

I herewith submit the annual report for the Department of Weights and Measures for the year ending December 31, 1986.

Weights & Measures Devices

Tested	585
Sealed	547
Adjusted	106
Not Sealed	16
Condemned	7
School Scales Sealed	15
Taxi Meters Sealed	34
Misc. Scales & Computers	165
Gasoline Meters & Comp.	160
Vehicular Fuel Meters & Com	18
Fees	$1613.40

Unexpected spot checking of pre-wrapped meats, and commodity items did not indicate any intentional attempts of fraud or deceit. Findings were within normal percentage tolerances of errors which were handled accordingly.

I'm pleased to report that one of our larger gasoline dealers has finally replaced most of their legally accepted equipment with a new concept in trying to prevent complaints of so-called creeping computer registrations. Hopefully, this will restore consumer confidence of truthful measures.

Complainants of salad purchases in super-markets and industrial commissaries may be assured that weights of the metal serving trays have been pre-recorded as tare in the computer scales and balances at the checkout cashiers. Such consumers are paying for food items only which they personally select at posted prices.

I wish to thank the Manager and his staff, the Selectmen, the Police and Fire Departments, local industries and the general public for their cooperation in my efforts to make equity prevail.

Respectfully,

FREDERICK F. BROWN
Sealer of Weights and Measures

REPORT OF YOUTH COORDINATOR

Mr. John J. Carroll
General Manager
Norwood, Massachusetts

Dear Sir:

It is clear to anyone who reads a newspaper or watches the television that there continues to be nationwide concern about the well-being of our young people. Teenage pregnancy, alcohol and other drug abuse and teen age suicide are the topics of seminars, television movies and panel discussions.

Sometimes, the impression is given that there are a multitude of problems and no services to help in providing solutions. However, the Norwood Youth Commission has offered a variety of services for these difficulties since 1972.

If you are a teen or the parent of a teen with any kind of emotional or social problem, help is available right in your own town. The Youth Coordinator's office is open to any young person or member of their family who needs help or wishes to be referred to another type of agency or service. All inquiries and counseling sessions are confidential and the Youth Coordinator is professionally trained.

Often, the most difficult step to take in reaching out for help is the first one. It is hard for a person to know at what point they need outside help and to determine which services best meet their needs. For this reason, the Youth Coordinator often functions as a clearinghouse by helping people to determine what services they need and leading them through the referral process.

They may decide to use the services provided directly by the Youth Coordinator. Services include crisis intervention, for example, helping a teen who has run away from home and helping the family to cope with the situation. We also offer counseling on a regular basis and do casework, for example, finding an alternative living situation or a job or addition services from other agencies.

Parents and teens who seek help from the Youth Commission often do so because there are problems with school attendance, with alcohol or other drug involvement or trouble with the law. One of the most common problems, however, is that of family members not getting along, having severe difficulties in communicating with each other or in abiding by family rules and limits. Another is teenagers who feel badly about themselves—are sad, depressed or very angry and are having trouble getting on with every day living.

The referrals to the Youth Commission may come from a variety of sources including but not limited to: the Norwood Public Schools, other area schools, the courts, the police or young people themselves.

Any Norwood resident may call the Youth Commission office and get a prompt, informed and confidential response to your questions. There is a twenty-four hour a day answering service.

This year, the Youth Coordinator is involved with several advisory boards which are addressing different ways of dealing with the problems of adolescents, for example, the Drug and Alcohol Advisory Committee.

My thanks to all town departments and agencies for their constant cooperation and support.

Respectfully submitted,

MAUREEN KENNY
Youth Coordinator

ANNUAL REPORT

OF THE

NORWOOD PUBLIC SCHOOLS

TOWN OF NORWOOD

MASSACHUSETTS

ANNUAL REPORT OF THE SUPERINTENDENT OF SCHOOLS

I am pleased to make my Fourth Annual Report on the State of the Norwood Public Schools for the 1985-86 academic year.

It is impossible to list the names of the members of the staff and administrators who participated in the many activities and accomplishments during the past year. Suffice to say, we are blessed with an extraordinarily cooperative staff who have given us many hours of their time. Without their cooperation, there would have been little need for this report. In addition, I want to acknowledge the contributions, hard work, and dedication of our Central Administration team. It is important for our community to know that much of what is included in this report could not be accomplished without the excellent team-work of Dr. Toran, Mr. Smith, Mr. Buscone, and Mr. Hemman.

Schools opened last September, 1985, with an elementary population increase for the second consecutive year. This is significant in light of the continuous downward spiral of the population since 1973. Correspondingly, our kindergarten enrollments have also continued to increase since 1981. It is interesting to note that our current projections for kindergarten next year will exceed enrollments back to 1977-78. In addition, it is important to be aware that our October 1, 1985, elementary enrollments far exceed the 1988-89 projections developed in 1983 by the Long-Range Planning Committee, the Norwood Public Schools Administrators, and the New England School Development Council.

This year, we again subscribed to the New England School Development Council for projections of our student enrollment. Their current projections confirm the integrity of our present enrollment trend and also indicate that by 1990 our elementary population will exceed 2000.

Our actual and projected enrollments, therefore, confirm our suspicions that our elementary enrollment increases that will certainly impact on student housing. As expected, it is our opinion that we will experience decreased enrollments in our secondary schools for the next five years.

During this year, our administrators have been involved in the development of a long-range plan that will respond to what we consider an imminent problem with adequate space for housing our elementary student population. It is our expectation that we will be presenting a long-range plan to the School Committee in the near future that will address our population issues for all our schools.

On August 15, 1985, the Vice President of Anchor Construction, In., the responsible general contractor for the renovation of the Senior High/Henry O. Peabody complex, suddenly reversed his position and recommended to the Permanent Building Construction Committee that an alternate site be found for housing students from the aforementioned schools. The consequences of this sudden three-week notice resulted in the transfer of all our High School students to Junior High North. The Henry O. Peabody students were scheduled, through a satellite strategy, to attend

classes at the Junior High, the Willett School, the Senior High School, and the Canton Hospital School.

At this time, we are pleased to acknowledge the assistance and support from the Department of Education. Our application for a three-day waiver to begin school, which included our operational plans for educating the involved students, was approved and endorsed by the State.

The occupancy of the vacant Junior High North building was accomplished smoothly and efficiently. Credit for this achievement, under a most severe and difficult timeline, is proudly extended to our administrators, Mr. Piccirilli, Mr. Gallahue, and Mr. Usevich.

This is necessary and unexpected relocation had a serious impact on our High School educational program. As I reported to the PBCC on October 16, 1985, our residence at North was not positive or high-quality educational experience in the minds of our faculty or student body.

Probably the most serious consequence of the High School/Peabody complex not being ready for school in September, was the loss of identity the loss of identity that befell the Henry O. Peabody School. This nationally honored school, winner of countless state and national awards, relocated in fractured from in four different sites, suffered as to the credibility of its courses as well as the loss of morale among its students and teachers.

In January, 1986, students of the Henry O. Peabody were moved back to their own building. Obviously, the ability to use their specialized facilities and equipment did much to restore the confidence and spirit of our teachers and students.

The unfortunate and unhappy aspects of our Renovation finally came to a conclusion when our High School students returned to their "School On The Hill" immediately following April vacation. Regretfully, we are still unable to use our fields!

I must admit that the Renovation Chapter of the history of our school system will not be remembered kindly. The constant planning, disruption, concerns, and anxieties became a daily routine during this period of time for all concerned. It is a tremendous ordeal on everyone's part to move a high school once during a year. We have done it twice. Obviously, this could not have been done without the excellent teamwork between Mr. Piccirilli, our Principal, and his assistants, Mr. Gallahue and Mr. Usevich. We also want to take this opportunity to thank Mr. Carver, our High School mathematics department head, who did the architectural planning of the move, and Mr. Kevin Connolly who implemented and directed the actual moving operation. In addition, I want to express our appreciation to Mr. Buscone and the many teachers, department heads, and students who shared in this effort.

Indeed, as we look back, we realize those were difficult days for our school system and the integrity and quality of our educational programs. It is a credit to the commitment, dedication, and loyalty of our professional staff and students that we endured and persisted in making the best of a very difficult situation.

It is important that we look beyond the negatives of our construction efforts. There is a most definite "silver lining" in the case of our Renovation

Project. We can now look proudly at a beautiful new library, computer room, cafeteria and kitchen, improved lighting, lowered ceilings in the classrooms, as well as new paint and elevators in our High School. The Peabody has a refurbished cafeteria, new elevator, and paint and lights to brighten the interior of the building. We also want to recognize the advantages of new boilers and improvements resulting from extensive electrical and ventilating work. Indeed, we have much to be thankful for today. We are grateful and appreciative of the support and generosity of our Town Meeting members who made this project possible.

On July 23, 1985, the Governor signed the Education Reform Bill that was passed by the Senate and House. This Bill, better known as Chapter 188, has been implemented in the Commonwealth with a high degree of participation.

Since July, 1985, we have discussed, planned and prepared procedures for implementing the provisions of Chapter 188. We now have successfully implemented our elementary school Improvement Councils that collectively expended $15,930 for the benefit of our students. Our secondary schools have been prepared and are now ready to participate in this excellent grant during the oncoming academic year. It is projected, with a total school involvement, that Norwood will receive $35,260 to be used, at the building level, to establish innovative academic progress, expanded services to students, purchase of instruction equipment, alternative education programs, cultural education programs, community or parental involvement programs, business and education programs, staff training, or for any other purposes that are consistent with the legislation. Aside from the obvious advantage of more funding for our students, we are enthused at the development of a partnership relationship the Building Councils have created with our parents. It is our strong conviction that such partnerships will bode well for our schools and students in the future.

This year, in accordance with the mandates of the Education Reform Act of 1985, we acquired the necessary approval of Town Meeting and the School Committee, to apply for Professional Development Grant funds that total $152,518. After considerable negotiations, we are pleased to note that we arrived at an amicable settlement for distributing these funds to our teaching staff. It is hoped this supplementary compensation will be the beginning for state involvement and action in improving the salary status of the professional teacher.

It is a pleasure to report to you one of the more exciting and creative aspects of Chapter 188 – namely, the Horace Mann Teacher Grants. The purpose of this program is to expand the responsibilities of selected teachers. The scope of these expanded opportunities for teachers is presently limited basically to Teacher Training, Curriculum and Program Development, Home-School Liaison, and Parent volunteer Coordination. I am pleased to bring to your attention that we now have eighteen teachers currently absorbed in curriculum development covering English, Math, Reading, Science, Foreign Language, Physical Education, Art, Special Education, Gifted and Talented, and educational units for grades two and three.

I would be amiss if I did not mention probably the most critical and important facet of this program. We feel the Horace Mann Grants stimulated and excited our professional staff to review their skills and knowledge in developing curriculum ideas and strategies. It is our opinion that our children will be the beneficiaries of this particular phase of the Reform Act for many years in the future.

During the last two years, it has become evident that the Norwood Public Schools would have to review its posture concerning our Modified Kindergarten class and our Transitional Grade One class. It is the opinion of our teachers and administrators that these two programs have been extremely successful in meeting the needs of our students. However, in the Fall, our grade one teachers indicated there was a serious need to consider the possible expansion of these two programs throughout the system. In response to these concerns, Dr. Toran and Miss Nancy Roberts, a teacher at the Balch School, developed an Early Childhood Discretionary Grant Program which will be funded through Chapter 188. The purposes of this Grant are to research and review current successful Modified Kindergarten and Transitional Grade One Programs, to conduct a community-wide assessment of the need to expand these programs, to offer an In-Service program to all community teachers involved in these areas, and to visit local pre-school programs.

Two years ago, we asked Mrs. Marcia Krasnow, assigned to our Diagnostic Center, to begin researching, studying, and attending conferences and workshops on pre-school issues. Through the efforts of Mrs. Krasnow and Mr. Roderick Smith, our Personnel Director, we have submitted and had approved an Early Childhood Grant for $26,000. The major features of this grant are to bolster our screening and outreach efforts, develop an early childhood play area, provide a pre-school summer program, and develop and implement a Parent Resource Center.

Reports of the findings of several carefully controlled longitudinal studies have documented specific significant long-term benefits of early childhood education to children, their families, and society. Perhaps the most compelling finding was that good early education programs virtually guarantee a child's future success and reduce the need for more costly services later on. We, at Central Administration, have a strong conviction that our present efforts of time, personnel, and money will reap many benefits for our children, their parents, and our school system in the future.

I am pleased to bring to your attention that the Norwood Public Schools did respond to a call for help from the State Department of Education. We volunteered to pilot the many forms related to the various sections of Chapter 188. Our effort was a large data collection process and our assistance contributed to the State Department's development of the final forms. This experience has convinced us there will be more paper-work next year – a consideration which is hard to imagine when one considers the present constants flow from the State.

Another important aspect that embodies Chapter 188 is the Massachusetts Educational Assessment Program. The purpose of this program is to evaluate student learning in the major curriculum areas of

reading, mathematics, and science in grades three, seven, and eleven. During a week in March, all of the appropriate grade students were tested according to the guidelines and procedures established by the State Department. I am pleased to acknowledge here that Mr. Roderick Smith coordinated this difficult task very successfully for our school system. Results of this assessment will be sent to us in October, 1986.

Of the remaining sections to Chapter 188, we are looking forward to involvement with such programs as Basic Skills Testing, the Leadership Academy, the Lucretia Crocker Program, Instructional Material Grants, Educational Technology Grants, and the many other interesting and challenging facets of the Educational Reform Bill.

During our budgetary discussions and deliberations this past winter, Dr. Toran made an excellent presentation to our School Committee concerning curriculum development. We want to acknowledge here that our School Committee's favorable response and enthusiasm gave us considerable incentive to accelerate the objectives we had hoped to accomplish in that presentation.

After much discussion, we have abandoned the long-range approach to curriculum development which seems to leave us always lagging in terms of revision and updating. Through the support of our School Committee and with the help of our Horace Mann Grants, we now have sixty excited teachers working on curriculum. We feel that we are well on our way to being prepared for future curriculum assessments or evaluations by the New England Association of Secondary Schools and Colleges as well as the Department of Education.

Dr. Toran and I are extremely happy and enthusiastic concerning the implementation of our first truly Gifted and Talented Program for grades K through nine. Dr. Gallas, our Gifted and Talented teacher, has made extraordinary progress in organizing, planning, and implementing our program. Through her efforts and dedication, we now have a program that is continuous and sequential. It is most gratifying to us to now know that we can meet the critical and varied needs of our talented children.

I am pleased to report to you that we are fully implementing and continually assessing our programs in Penmanship, Writing and Thinking, Computers, and our Health Curriculum. These programs are continually being evaluated and revised as we have more experience with them.

Mr. Buscone has continued his efforts in implementing the Town-wide Computer System. With the addition of $100,000 worth of equipment, the system is now more efficient and basically fully implemented.

Since becoming Superintendent, I have been committed to in-service programs for teachers and administrators. We have every right to be proud of the efforts of our Staff Development Committee, composed of teachers and administrators who have truly worked out a superior inservice format each year for our teachers. It is encouraging and exciting to hear the enthusiastic response of our teachers to these programs. In addition, we have developed similar opportunities for our administrators. We have directed our administrators to participate in TEC leadership programs, Job-A-Like

Programs (TEC), as well as membership and participation in the Harvard Principals' Center. This year, we have had our administrators participating in Dr. Jon Saphier's Program in Concord. This course is designed primarily to help administrators improve their techniques in observing and evaluating teacher performance. I am pleased to report to you that we have already seen excellent results in the quality of evaluations composed by our administrators.

Since we have had such excellent results from this course, we have now completed plans for similar participation by department heads for the oncoming year.

In response to the Governor's request, our School/Community Advisory Council in Substance Abuse has been active and meeting monthly. A major contribution of this Council has been the complete revision of our Drug/Alcohol Policy. We now feel we will be able to present a new policy format to our School Committee in 1986. This year, we have also expanded the participation of our staff in attending seminars, in-service programs, and workshops on drugs and alcohol. We have improved our Peer Counseling Program in the elementary schools. As a result, we have been very encouraged by the enthusiastic participation of volunteer students from our High School. They feel this is a very worthwhile experience for them.

As you recall, last year we made valiant efforts to lease Junior High North. And this past September, we were all so grateful for our failure. If we had leased "North", we would have been compelled to disrupt other schools in order to house the students of the Senior High and the Henry O. Peabody Schools, during the renovations. Now that our students are "back on the Hill", we must form a committee, composed of neighbors, Town Government officials, and the School Department, to determine the destiny of this excellent building. It seems appropriate that such action should begin immediately after the acceptance of a long-range housing plan for the future students of the Norwood Public Schools.

In our present social environment of unrest, anxiety, frustration, and insecurity, we feel it is important that we maintain the traditional "family atmosphere" in our school system. We feel that happy teachers make for happy classrooms. It is our strong conviction that the end product of this point of view is high morale. This doesn't happen by wishing – as the television commercial aptly puts it – you have to work at it to be successful. This we do by meeting with teacher representatives and teachers monthly.

One of Central Administration's vital and serious responsibilities is to act as aides and resource people to the Committee in contractual negotiations. I feel that our individual central administrators, working with each sub-committee, have fulfilled this responsibility with dedication and effort. This year we have seen the amicable settlement of seven contracts which represent reasonable and intelligent compromise on both sides.

The Norwood Public Schools has long sought to serve the needs of individual students while promoting and pursuing an exemplary milieu for all. This is most evident when one researches back to pre-766 mandates and realizes the broad number of services that were then offered for needy

students in the Norwood School System.

During the past twenty years, it has become quite apparent that certain students cannot cope effectively with the traditional high school program. Students are affected by a multitude of pressures that imping on family life, and those who are vulnerable and cannot resolve everyday problems, begin to manifest negative behavior. Our response to this phenomenon, in the mid-sixties, was the establishment of a School-in-School program at the Junior High level. This is a successful and on-going program that is highly respected and accepted by professionals, parents, and students.

Today, at the High School level, we have a number of capable students who for emotional, attitudinal, and behavioral reasons have long histories of learning difficulties. These students present themselves as troubled learners with truancy, tardiness, and disruptiveness being the mainstay of their academic careers. Their learning difficulties become quite disabling over time and result in an unproductive and unpleasant school experience.

We are looking forward to responding to these students who display such negative characteristics. The establishment of an Alternative School in our system will give us our first substantial opportunity to meet the needs of this small but critical number of students. It is our hope that our program will allow these students the ability to maintain an academic pace and parallel curriculum with regular classmates while addressing problematic issues of behavior.

Last year, I indicated to our School Committee that probably the best criteria for determining the quality of a budget is the degree of its acceptance and support from Town Meeting members. This year, we are proud and pleased that our Budget was not only accepted and approved by Town Meeting, but it also received support from our Finance Commission. It is the opinion of the Superintendent that such excellent results reflect the hard work and effort put into this undertaking by our School Committee members and our professional staff.

If 1983 is considered in the history of public education, "The Year of the Reports", then for Norwood, the year 1985 is "The Year of the Renovation". This unhappy chapter has created for our school system, through the entire year, an environment of concern, anxiety, and disruption for our High School/Henry O. Peabody complex. We are grateful our students are back in their appropriate schools and the year ended as normally as possible. We are grateful to our professional staff, our students and parents for their support and understanding during this difficult period of time.

The year 1986 has been a very active and trying time for Central Administrators. The High School Renovation, the implementation of Chapter 188, and the resolution of our contractual negotiations with seven units have had a major impact on the duties of Central Administration.

It is the opinion of Central Administrators that this year, in addition to being active, has also been very productive. We have, we believe, successfully achieved the major aspect of our goals and objectives. We have reestablished our Long-Range Planning Committee, implemented the

appropriate sections of Chapter 188, developed and implemented an extensive curriculum development plan, and prepared a revised substance-abuse policy in partnership with our School/Community Substance Abuse Advisory Council. In addition, our Gifted and Talented Program is well-organized in grades K through nine; we have continued our excellent In-Service programs for our teachers and administrators; and we published our scope and sequence reading skills for the seventh grade.

In conclusion, it is the opinion of the Superintendent that the achievement of goals offers only a glimpse of the spectrum of effort that is expended by members of the Central Administration team. In essence, a measure of the duties and responsibilities of executive officers is to be able to address anticipated and unanticipated problems and to solve those problems. I feel our Central Administration team works hard and solves problems. This, I believe, reflects good management in its truest form.

At this point, I must add a very important footnote. It is difficult, in the public arena, to serve the interests and needs of thousands of students, hundreds of teachers, and twenty-thousand plus citizens. It is obvious to us, at times, that this challenge can be frustrating if not overwhelming. And so it is important, at this time, to express, on behalf of our administrators, our appreciation and gratitude to our School Committee for their encouragement, their understanding, their help, their concern, and their support. In reality, none of the aforementioned accomplishments could be achieved if our Committee didn't create the motivation and enthusiasm within the environment in which we labor.

Respectfully submitted,
JAMES R. SAVAGE
Superintendent of Schools

ANNUAL REPORT OF THE ASSISTANT SUPERINTENDENT OF SCHOOLS

I am pleased to submit this annual report for the year 1986. During the past year there have been major changes in the duties and responsibilities of the Assistant Superintendent's office. Professional personnel functions have been the major focus of the Assistant Superintendent in the past with curriculum, instruction, enrollment, and day-to-day operations being areas of secondary attention. Recently Mr. Rod Smith, Director of Pupil Personnel and School Services, has assumed responsibility for the professional personnel function.

Curriculum and Instruction

The office of the Assistant Superintendent has made the implementation of Massachusetts General Law, Chapter 188 – The Education Reform Act of 1985 – its major focus. Chapter 188 requires that local school districts develop curriculum and improve instructional programs through a variety of activities, such as (a) conducting curriculum assessments to determine student progress in mastering specific subject matter, (b) conducting basic skills testing, (c) submitting annual reports to the Massachusetts Department of Education on library facilities within the schools, art and music programs, programs for gifted and talented students, programs on drugs and alcohol, etc. Chapter 188 requires local school districts such as Norwood to submit curriculum plans every year.

In March of 1986, the Department of Education conducted its first assessment of the progress of students in the areas of reading, mathematics and science. A summary of test results of the Massachusetts Educational assessment are shown in Table I. Table I allows the reader to make comparisons between the average scores of students in Norwood and (a) the average scores of students across the State as well as (b) the average scores of students in a grouping of communities called "Kind of Community."

In general, Norwood performed well on the state-wide curriculum assessment program when compared to the average scores across the Commonwealth of Massachusetts in Reading, Math, and Science. The statewide assessment did define two areas – Reading and Math at Grade 7 – as being in need of review and improvement as well as defining the fact that math performance at the high school level was an area of significant strength.

During the past year, the Norwood School Committee established as one of its major commitments the development of curriculum with the idea of better supporting the work of classroom teachers. Through the use of local funds, Massachusetts Department of Education discretionary grants, and the Horace Mann Teacher grants, the Norwood professional staff was able to undertake major curriculum revisions at the High School as well as to undertake the high priority curriculum projects at the Junior High School and Elementary level. Some samples of the curriculum development undertaken were:

TABLE I

EDUCATIONAL ASSESSMENT REPORT

Summary of Test Results

Content Area	GRADE 3 Average Test Score			GRADE 7 Average Test Score			GRADE 11 Average Test Score		
	State	Kind of Community	Norwood	State	Kind of Community	Norwood	State	Kind of Community	Norwood
Reading	1300	1350	1340	1300	1350	1300	1300	1350	1340
Vocabulary	1300	1350	1320	1300	1350	1320	1300	1350	1330
Comprehension	1300	1360	1360	1300	1350	1300	1300	1350	1350
Study Skills	1300	1350	1300	1300	1360	1280	1300	1350	1330
Mathematics	1300	1350	1310	1300	1370	1310	1300	1370	1380
Numeration	1300	1360	1290	1300	1370	1290	1300	1370	1360
Operations	1300	1360	1320	1300	1370	1310	1300	1370	1380
Variables/Relations	1300	1330	1350	1300	1370	1270	1300	1370	1410
Measurement	1300	1340	1360	1300	1360	1290	1300	1360	1360
Geometry	1300	1340	1350	1300	1360	1350	1300	1360	1370
Problem Solving Skills	1300	1360	1270	1300	1370	1330	1300	1360	1400
Probability/Statistics	1300	1350	1310	1300	1360	1330	1300	1360	1360
Science	1300	1350	1330	1300	1350	1330	1300	1350	1340
Scientific Inquiry	1300	1350	1340	1300	1350	1340	1300	1360	1360
Life Sciences	1300	1340	1340	1300	1350	1280	1300	1350	1330
Earth/Space Sciences	1300	1350	1290	1300	1350	1320	1300	1330	1340
Physical Sciences	1300	1340	1310	1300	1340	1320	1300	1350	1300
Science and Society	1300	1330	1310	1300	1340	1350	1300	1340	1360

(a) Revision of the elementary library program.
(b) Revision of the Health/Physical Education program.
(c) Revision of the High School composition program and development of a format guide.
(d) Revisions of several High School math course curriculum guides.
(e) Development of curriculum guides at the High School for several foreign languages.
(f) Development of an Early Childhood activities guide for use by Kindergarten and Grade 1 teachers.
(g) Development of an elementary curriculum for gifted/talented students.
(h) Development and expansion of the existing computer education curriculum Grades 7-12.

Personnel

During the past year the Norwood Public Schools continued to reduce the size of its teaching force. There was a net reduction of 1.5 teacher resulting in 276.5 full-time teaching positions. Table II outlines the secondary teaching positions in detail. Table III outlines staffing and student enrollments at the elementary level.

Also of particular note, the following teachers retired from the Norwood Public Schools:

Teacher	Assignment	Years of Service
Mr. Gilbert Dehler	H.S. Foreign Language Teacher	9/58 – 3/31/86
Mr. Horace Fader	H.S. Science Teacher	9/19/63 – 6/30/86
Mr. Dino Fiore	H.S. Science Teacher	9/1/61 – 6/30/86
Mr. Raymond Fleck	Audio/Visual Director	9/1/53 – 6/30/86
Ms. Elizabeth Matthys	Retail Merchandising Teacher	9/70 – 6/30/86
Ms. Amelia Peters	Fashion Design Teacher	9/1/67 – 10/1/86
Ms. Marie Repani	Elementary Teacher	12/51 – 6/30/86
Ms. Maria Revilla	H.S. Foreign Language Teacher	9/72 – 6/30/86

Enrollment

The past year has seen unpredicted trends in enrollment. System-wide enrollment was down by 56 students to 3507. However, enrollments at the elementary level were up by 21 students and high school enrollments exceeded projections by approximately 30 students to stand at 912 students.

October 1 enrollment at the Junior High School was 746 students. The Henry O. Peabody enrollment was 170 students which was 3 students below last year's enrollment. The Henry O. Peabody appears to be experiencing continued adversity as regards enrollment in the wake of the High School building renovations.

With the exception of the unexpected increase in enrollments at the High School level, the enrollment trends reported here are similar to those of neighboring communities. The details of enrollment are shown in Table IV.

TABLE II

PROFESSIONAL STAFF/PUPIL ENROLLMENTS NORWOOD SENIOR HIGH SCHOOL

	1982	1983	1984	1985	1986
ENROLLMENT	1228	1095	1012	923	912
Principal	1.0	1.0	1.0	1.0	1.0
Vice Principal	2.0	1.0	1.0	1.0	2.0
Adm. Assistant	1.0	1.0	1.0	1.0	-
Guidance	6.0	6.0	6.0	6.0	5.0
Special Needs	5.3	5.2	5.7	5.2	5.2
Librarian	1.0	1.0	1.0	1.0	1.0
English	12.0	11.0	10.0	10.0	10.0
Math	11.0	10.0	10.0	10.0	10.0
Science	10.0	10.0	9.0	8.0	8.0
Social Studies	9.0	8.0	8.0	7.0	7.0
For. Language	7.4	7.0	6.6	6.6	6.0
Business	6.0	6.0	6.0	5.2	4.0
Home Economics	1.0	1.0	1.0	1.2	1.0
Industrial Arts	4.0	4.0	4.0	4.0	4.0
Art	2.5	2.0	2.2	2.2	2.2
Music	.4	1.1	1.0	1.0	1.0
Health/Phys Ed	6.6	5.0	5.0	5.0	5.0
Cable/TV	-	-	-	-	1.0
TOTALS	86.2	80.3	78.5	75.4	73.4

TABLE II (Continued)

PROFESSIONAL STAFF/PUPIL ENROLLMENTS
HENRY O. PEABODY SCHOOL

	1982	1983	1984	1985	1986
ENROLLMENT	213	191	192	173	170
Director	1.0	1.0	1.0	1.0	1.0
Guidance	1.0	1.0	1.0	1.0	1.0
Art	1.0	1.0	1.0	1.0	1.0
Special Needs	.1	.1	.3	.2	.4
Business	2.0	2.0	2.0	2.4	2.4
Cosmotology	2.0	2.0	2.0	2.0	3.0
Culinary Arts	3.0	3.0	3.0	3.0	3.0
English	1.0	1.0	1.0	1.0	1.0
Fashion Design	1.0	1.0	1.0	1.0	1.0
Retail Mgmt.	1.0	1.0	1.0	1.0	-
Practical Nurs.	5.0	5.0	5.0	3.7	3.7
Science (rel.)	1.4	1.4	1.4	1.4	1.0
Soc St/Math	1.0	1.0	1.0	1.0	1.0
TOTALS	20.5	20.5	20.7	19.7	19.5

TABLE II (Continued)

PROFESSIONAL STAFF/PUPIL ENROLLMENTS NORWOOD JUNIOR HIGH SCHOOL

	1982	1983	1984	1985	1986
ENROLLMENT	1054	958	888	810	746
Principal	2.0	2.0	1.0	1.0	1.0
Vice Principal	2.0	2.0	1.0	1.0	1.0
Guidance	4.4	4.4	4.0	4.0	4.0
Special Needs	7.1	6.9	6.6	7.8	6.8
Resource Room	2.0	2.0	2.0	2.0	2.0
Librarian	2.0	2.0	1.0	1.0	1.0
English	10.0	10.0	8.0	8.0	8.0
Reading	2.0	4.0	4.0	4.0	3.0
Math	11.0	10.0	10.0	9.0	9.0
Science	10.0	10.0	8.0	8.0	7.0
Social Studies	11.0	10.0	8.0	8.0	8.0
For. Language	7.0	6.0	5.0	5.0	5.0
Business	1.6	1.6	1.0	1.0	1.0
Home Econ.	2.0	2.0	1.4	1.0	1.0
Indus. Arts	5.0	5.0	4.0	4.0	4.0
Art	3.2	3.0	2.0	2.0	2.0
Health/Phys Ed	6.0	6.0	5.0	4.0	4.0
Music	3.2	3.2	2.0	2.0	2.0
TOTALS	91.5	90.1	74.0	72.8	69.8

TABLE III

ELEMENTARY STAFFING AND ENROLLMENT

Balch	PUPILS	STAFF
K	57.0	2.0
1	68.0	4.0
2	38.0	2.0
3	47.0	2.0
4	47.0	2.0
5	65.0	3.0
6	41.0	2.0
Sub Total	363.0	17.0
Callahan		
K	39.0	1.0
1	36.0	2.0
2	43.0	2.0
3	31.0	2.0
4	32.0	2.0
5	29.0	2.0
6	27.0	1.0
Sub Total	237.0	12.0
Cleveland		
K	79.0	2.0
1	78.0	4.0
2	67.0	3.0
3	58.0	3.0
4	67.0	3.0
5	61.0	3.0
6	48.0	2.0
Sub Total	458.0	20.0

TABLE III (Continued)

Oldham	PUPILS	STAFF
K	64.0	1.5
1	68.0	3.0
2	54.0	3.0
3	55.0	2.0
4	45.0	2.0
5	45.0	2.0
6	45.0	2.0
Subtotal	376.0	15.5
Prescott		
K	26.0	.5
1	39.0	2.0
2	37.0	2.0
3	37.0	2.0
4	24.0	1.0
5	44.0	2.0
6	38.0	2.0
Subtotal	245.0	11.5
CLASS 1986-1987 TOTALS	1679.0	76.0

TABLE IV

NORWOOD PUBLIC SCHOOLS
Student Enrollment as of October 1, 1986

GRADE	BALCH	CALLAHAN	CLEVELAND	OLDHAM	PRESCOTT	TOTALS	
K BOYS	35	21	37	31	14	138	265
GIRLS	22	18	42	33	12	127	
1 BOYS	37	22	40	35	16	150	289
GIRLS	31	14	38	33	23	139	
2 BOYS	21	20	30	32	18	121	239
GIRLS	17	23	37	22	19	118	
3 BOYS	21	14	22	23	11	91	228
GIRLS	26	17	36	32	26	137	
4 BOYS	24	17	33	23	13	110	215
GIRLS	23	15	34	22	11	105	
5 BOYS	33	15	31	25	23	127	244
GIRLS	32	14	30	20	21	117	
6 BOYS	20	14	27	26	25	112	199
GIRLS	21	13	21	19	13	87	
TOTAL BOYS	191	123	220	195	120	849	1679
TOTAL GIRLS	172	114	238	181	125	830	
SCHOOL TOTAL	363	237	458	376	245	1679	

	BOYS	GIRLS	
JUNIOR HIGH			
GRADE 7	136	112	248
GRADE 8	130	116	246
GRADE 9	131	121	252-3
TOTAL JHS	397	349	746
H.O. PEABODY			
GRADE 10	1	4	5
GRADE 11	4	8	12
GRADE 12	5	10	15
GRADE 13	10	122	132
GRADE 14	3	3	6
TOTAL HOP	23	147	170
SENIOR HIGH			
GRADE 10	131	187	318
GRADE 11	155	138	293
GRADE 12	149	152	301
TOTAL SHS	435	477	912
GRAND TOTAL	1704	1803	3507

In conclusion, I extend my sincere appreciation to the members of the Norwood School Committee, to the Superintendent of Schools, Mr. James Savage, and to the entire professional staff of the Norwood Public Schools for their support and cooperation and for their commitment to providing the best possible educational program for the children in Norwood.

Sincerely,
RALPH A. TORAN
Assistant Superintendent of Schools

In Retirement

JANE A. AHEARN

1976 - 1985

Jane A. Ahearn was appointed Payroll Clerk for the Norwood Public Schools on November 1, 1976. Miss Ahearn performed each and every task in a most efficient and productive manner. With enthusiasm, Miss Ahearn undertook the new duties born of the computer era in the form of our Town-wide system.

Her quiet manner and grace belied a refreshing sense of humor which colleagues enjoyed on many occasions. Miss Ahearn retired from the service of the Norwood Public Schools as of December 31, 1985.

The Norwood School Committee and Central Administration Staff wish her health and happiness in her retirement.

REPORT OF THE PRINCIPAL OF NORWOOD HIGH SCHOOL

It is a pleasure to submit the annual report of the Norwood Senior High School for the school year 1985-1986.

Due to the renovation program, the high school community spent most of the year at the Junior High North building. Staff and students did their utmost to carry-out as normal a school year as possible under less than adequate conditions, lacking a library and with limited specialized classroom facilities and equipment.

Upon returning to the high school in April, one notices improvement in the following areas: language laboratory, computer rooms, cafeteria, kitchen, guidance, administration, corridors and classrooms in the 1926 building. Elevators and ramps were installed for the handicapped.

Because of delays, no outdoor fields have been completed. Students will not have the use of the facilities for the second consecutive year. Plans are under way to seek use of other fields.

There are items for renovations and up-grading that were not considered in the renovation program that will have to be addressed in the near future, if not now. Such items as rehabilitation of lockers and locker areas, toilet areas, shade replacement, master key system, resurfacing tennis courts and parking lots etc.

CURRICULUM NOTES

Guidance

A variety of evening meetings were held for parents and students. To assist students and parents in good post-high school planning, an evening meeting was held in September for grade twelve families and an evening meeting was held in February for grade eleven families. To review test results and curriculum offerings an evening meeting was held for grade ten parents in February and in January for grade nine parents.

Also, regionally planned Higher Education Nights were held at Wayland High School in October and at Waltham High School in April. A Financial Aid Information Night was held at Westwood High School in December. A guidance counselor was on duty twenty nights each semester of the year to make available the resources in the Department for all citizens in the community. Any interested person could call the counseling center for an appointment.

The Guidance Department has available numerous references describing post-high school educational opportunities and occupational information. A terminal teletypewriter is located in the counseling center and students are able to instantaneously receive computer-based information in regard to the following: relating of individual interests and goals with appropriate careers; descriptions, bibliographies, and required preparation for some three hundred occupations; lists of schools which offer a course of instruction at a specific level in a geographic area; lists of schools which offer specific varsity sports areas; lists of schools which offer specified support facilities for handicapped

students; and information concerning financial aid for education or training which might match an individual's needs, abilities, and preferences.

Many employers contacted the high school in regard to part-time and full-time employment opportunities. Such information was available to all students and was posted on a bulletin board in the counseling center.

For the fourth year, the Guidance Department sponsored a special program for juniors and seniors not continuing to continue their formal education immediately after high school. There were three components in this career awareness developmental program, the sequence as follows:

1. During the fall and winter, twelve on-site visitations were scheduled to various businesses and industries to acquaint the students with entry level career opportunities.
2. In March, Barbara Whalen, an employer interviewer with John Hancock Industries and former Norwood High School graduate, conducted a Job Seeking Skills Seminar for twenty-three seniors. Included in her topics were proper completion of application forms preparation of a resumé, techniques in conducting a job search, and tips on interviewing. Several mock interviews were critiqued by the group.
3. On May 8th, Norwood High School participated in a regional Job Bank at Walpole High School where twenty-one employers interviewed students and accepted applications. Norwood students were granted a minimum of three interviews each. Many received offers of second interviews.

Over one hundred students were taken on a field trip by the counselors to the Boston Area National College Fair at the Bayside Expo in Boston. Over three hundred college and university admission representatives were available to talk with students in regard to career planning, financial aid, and college programs.

Seventy-seven percent of the class of 1986 has indicated definite plans to continue their education after graduation. The following is a profile of the educational plans of the class of 1986:

Public College	(2 years)	9%
	(4 years)	26%
Private College	(2 years)	7%
	(4 years)	32%
Nurse's Training	(Four Year Degree Program)	.6%
	(Other R.N. Programs)	.4%
Other Post Secondary Educational Experience		2%
Total: Continuing Education		77%
Military		4%
Work		17%
Other		2%

Through the career exploration process students in the class of 1986 have indicated the following occupational intentions:

Agribusiness and Natural Resources	1%
Business and Office	24%
Communications and Media	5%
Construction	3%
Consumer and Homemaking	1%
Health	6%
Environment	2%
Fine Arts and Humanities	19%
Hospitality and Recreation	2%
Manufacturing	7%
Marketing and Distribution	3%
Personal Service	4%
Public Service	15%
Transportation	1%
Unknown	7%

Math

The computer curriculum and equipment once again highlighted the academic year for the math department. The new computer course, Computer Fundamentals, was very successful. A combined staff of business and math teachers taught the new course. Topics include: word processing, electronic spreadsheets, databases, and the LOGO computer language.

Renovation funds provided 37 new Commodore 64 computers for the course. These machines combined with existing equipment have provided our students with a modern and very desirable setting for applying their skills.

Raytheon Data Systems and Norwood High School had cooperated for several years in Raytheon's Project Access. Beginning with this past academic year, both mutually terminated this successful endeavor. Raytheon provided our school with a $5,000 grant to officially end Project Access. These funds were used to purchase 3 large screen monitors to be used in daily instruction.

Other items of note:

1. High scorer on the annual Actuaries Exam sponsored by the Massachusetts Association of Math Leagues was senior, Lara Salvatore.
2. Senior of the year in Math – Tina Venditti
3. Junior of the year in Math – Himanshu Gupta
4. Sophomore of the year – Charles Mallio
5. High scorers for the Computer Science Club were Senior Steve Weiner and Sophomore Michael Immonen.
6. Renssalear Medal winner–awarded to the junior student with the highest combined math and science average. Himanshu Gupta was the recipient.

7. A calculus class toured the TELCO facility in Norwood and heard several presentations from various professionals. The field trip was stimulating and informative for all who attended.
8. Staff members continued their training by attending numerous conferences. Ken Conklin, Leo Immonen and Mike Ohlson received instruction in the LOGO computer language during In-service training in the fall.
9. Junior High and High School computer teachers exchanged visits during the school year. Each teacher spent one afternoon visiting the school in which that person does not teach. Teachers observed physical layout and use of computers. Staff members also discussed specific curriculum ideas and suggestions.

Industrial Arts

Coping with the renovations, Industrial Art teachers underwent difficult teaching experiences. Beginning with the movement of five heavy shop areas into the smaller junior high building, the instructors had to abandon approximately forty percent of the equipment and had to arrange new storage and equipment areas. These activities took many hours in planning and implementing. Due to the limited equipment and lack of adequate space, the curriculum had to be modified and thus some instructional units were eliminated.

Returning to the high school involved storage and equipment changes resulting in physical changes due to renovations and the acquisition of other equipment. This move also projected into many staff hours of reorganizing the multi-shop areas. Major improvements resulted from their planning and laboring. They are the following:

1. Totally new stock and project storage facilities in the wood, metal, graphic arts, and electronics shops.
2. The elimination of all archaic platen printing press equipment.
3. The total reorganization of our wood shop from storage to machinery through the efforts of our new instructor Mr. Voolich.
4. The addition of our new electronics shop including much needed updated equipment.
5. The addition of the following major new and used equipment items; 2 grinders, belt/disc sander, 2 drill presses, engine lathe, 3 sinks, milling machine, jointer, spindle sander, numerous benches, stools, storage cabinets, steel shelving and electronic work stations.

English Department

The English Department continued work on a sequential writing program. A summer workshop will be used to complete a majority of the work. The program will be implemented during the 1986-1987 school year.

The junior Advanced Placement curriculum was enhanced with the addition of the study of American poets. This corresponds to the senior Advanced Placement curriculum which involves the study of English poets. To assist students who will be entering the Advanced Placement program as

juniors, the AP teachers prepared study questions to accompany the required summer reading.

In September the Sophomore Diagnostic Test – Form A was administered. The results of this test help teachers identify weak areas in grammar which a class or individual student may have. In June, Form B of the test was administered. Teachers use this test to note the progress of the students. The TEC group made a presentation to junior classes in October. In December the drama workshop class presented a one-act play to the English classes. Various films were used to augment the study of literature.

Awards at the Final Awards Assembly inlcuded the following: an award each to a sophomore and a junior for Excellence in English Composition. A junior received the Brown Book Award.

Two teachers attended the New England Association of Teachers of English Conference in Plymouth, MA.

Science Department

What does one do when a highly laboratory-oriented science program has to be conducted in a building which has a limited number of science laboratory facilities? That was the challenge facing the Norwood High School science staff when we were forced to move to the Junior High North building this past September. It took a lot of time and many trips to and from the high school for the science staff to get the necessary equipment and chemicals to do experiments. The science staff did this admirably and cooperatively. Horace E. Fader, a science teacher who taught at the high school since 1963, and Dino A. Fiore, head of the science department for the past twenty years and who taught at the high school since 1961, retired. This retirement results in combined loss of 48 years of teaching experience.

Foreign Language Department

We rejoice when we note that state colleges have resurrected the language requirement for entry. We applaud when we observe that the chief officer of the state of Massachusetts, Governor Michael Dukakis recommends the study of language for all students. We are envious when we read that the state of New York requires one year of language for all graduating seniors.

Motivated by the hopeful mood in September, 1985, we originated a new course, "Lengua Viva," planned for students opting for non-college or 2 year programs. The course was approved as a two year sequence.

Perhaps the most notable event for the department was the opening of the new state of the art, language laboratory facility with four program sources, computer and video capability. We have great expectations for the system. We are intensely proud when we discover that Norwood Senior High School is the first public high school in the nation to have such a system. Also, we started our own video collection this year with: "Renoir"; "Cathedrals"; "Spain, Twenty Years Later"; and "Puerto Rico.

Consuelo Cid, foreign exchange student from Malaga, Spain, was feted at a gala reception hosted by the advanced language classes in December.

In Retirement

HORACE E. FADER

1963 - 1986

For a period of twenty-three years you dedicated yourself to the needs of the youth of Norwood Senior High School. As an instructor of science and advisor to the Rifle Club, you served with excellence and you will be remembered by those students whom you have served.

Your sincere devotion to your students and your record of professional accomplishments should provide you with great satisfaction in the years ahead.

The members of the Norwood School Committee and the Superintendent of Schools in appreciation of the fine services rendered by Horace E. Fader, extend best wishes for continued good health and good fortune upon the happy occasion of a well-deserved retirement.

In Retirement

DINO A. FIORE

1961 - 1986

For a quarter century you have served the young people of Norwood as a teacher of math, chemistry and physics and served as Department Head of the Science Department at the Senior High School for the past twenty years.

Your educational service, record of professional accomplishment and your dedicated direction and guidance to young people should provide you with much satisfaction and fond memories in the years ahead.

The members of the Norwood School Committee and the Superintendent of Schools in appreciation of the fine service rendered by Dino A. Fiore extend best wishes for good health and good fortune upon the occasion of a well-deserved retirement.

In Retirement

MARIA G. REVILLA

1972 - 1986

For fourteen years, you faithfully served the high school students in our town. The Massachusetts Foreign Language Association gave recognition to your teaching process by inviting you to be a presentor at the annual fall conference.

Students will remember Spanish celebration, program songs, colorful banners etc. planned by the Spanish Club under your advisorship. You initiated a high school student exchange program to Spain. Your professional accomplishments and dedicated service should provide you with the self-satisfaction of a job well done, sumanete bueno.

The members of the Norwood School Committee and the Superintendednt of Schools in appreciation of the fine services by Mrs. Maria G. Revilla extend best wishes for continued good health and good fortune upon the happy occasion of a well-deserved retirement.

Many friendships have been founded due to the winning ways of this intelligent, courteous student. We wish her a fond farewell.

The Foreign Language Department announced in June, the following students as high achievers in the study of languages: French III; Jennifer Marshall, French IV; Diane Kaseta, German II; Ann Fantasia, Latin II; Peter Zorn, Spanish III; Xennia Barrero, Spanish IV; Laura Hilton.

The graduation awards for excellence in the study of Latin, French and Spanish were presented to the following outstanding students on the occasion of their graduation: Latin; Julianne Grover, French; Daniel Kaseta, Spanish; Christine M. Venditti.

This year's end is distinguished by the retirement of two respected members of our staff, Mr. Gilbert F. Dehler, Latin; and Mrs. Maria G. Revilla, Spanish. We join our thoughts and best wishes for their long, healthy and creative retirement.

Social Studies Department

In spite of the disruptions and inconveniences, the Social Studies department had many accomplishments: Mr. Giles Parker's Economics classes continued to participate in the Applied Economics Program sponsored by the Junior Achievement, a national non-profit organization that provided the school with texts, computers, and business consultants. This program has been very successful due to the efforts of Mr. Parker and the support of the companies supplying the consultants. In March, Mr. Parker made an excellent presentation at the Board Meeting of the Junior Achievement of Eastern Massachusetts. He is the only teacher in the country to be teaching four classes of economics under the Junior Achievement Program.

There were a number of programs that were sponsored by The Educational Cooperative (T.E.C.) in which the Social Studies department participated. In November, the faculty attended a lecture at the Slater International Center, Wellesley College, by professor Marshall Goldman, who spoke on "Soviet Economic Reform: What are the Prospects?" In March, the Asian studies classes went to the China Exhibit at the Museum of Science. T.E.C. has sponsored and made arrangements for a China Exploration Summer 1986 tour to China. One student from Norwood is planning to go on the tour. In April, Miss Karen Fuji, a student at Wellesley College, came to speak to the Asian studies classes about her life in Japan.

An interesting presentation was made by Mr. Alan Storkopf, called "A World of Difference" to the combined faculties of the junior and senior high schools at a meeting in March. A seven-hundred page resource guide was given each teacher for class use.

The chairman of the department served on an evaluation team for the Bureau of Teacher Preparation, Certification and Placement at Fitchburg State College. The purpose of the team was to evaluate the program for teacher certification based on the standards established by the Department of Education.

Members of the accelerated United States History classes were the guests, for the third time, of the Bird Incorporated Annual Stockholders

In Retirement

GILBERT F. DEHLER

1958 - 1986

For a period of twenty-eight years you served the needs of the younger people of Norwood Senior High School in a manner of dedication and devotion. In addition you were the advisor of the Latin Club producing the Latin Newsletter and pioneered Seminar in Classics which was a course offering for students interested in the study of Humanities.

Professional accomplishments and unselfish personal service should provide you with great satisfaction and many pleasant memories in the years ahead.

The members of the Norwood School Committee and the Superintendent of Schools in appreciation of the fine services by Mr. Gilbert F. Dehler extend best wishes for continued good health and good fortune upon the happy occasion of a well-deserved retirement.

Meeting in May. The Chairman of the Board, Mr. Haulfer, presented a check for the Norwood Scholarship Fund to Mr. Pentowski who accepted on behalf of the Norwood School Committee.

For the second consecutive year Mr. Thomas J. MacDonough of the Social Studies department was selected as one of fifty-eight high school and college instructors to read the Advanced Placement European History examination offered by the Educational Testing Service. The reading was done in Princeton, New Jersey in June.

Business Department

Denise Ahearn, Andrea Ciarletta, Joseph Civattone, and Timothy Demarco, who were enrolled in the Distributive Education program, were awarded trophies in both written and competitive events at their annual District IV Career Development Conference which was held in February at the Holiday Inn, in Somerville, MA. Mr. John J. Sullivan, faculty advisor to the Norwood chapter, and Mrs. Sue C. Thomas, business teacher, accompanied the students to the Conference. Mrs. Thomas also assisted the judges during the competition. The Business Department's staff selected two senior students, Charlene Baker and Robin MacDonald, for the John Hancock Awards. These students were selected on the basis of their effort to achieve scholarship in business subjects during their three years at Norwood High School, their scholarship in business subjects, and personality characteristics.

Two new courses, Introductory Typewriting and Word Processing, were included in the business program of studies. The Introductory Typewriting course provides learning disabled students with a strong typewriting foundation on which typewriting knowledge and skills can be developed. The Word Processing semester course is offered to provide students with vocational electronic word-processing knowledge and skills utilizing the Commodore 64 microcomputer system.

The Business Department staff was involved in various professional and school activities. Some of these activities were:

1. In-service meetings to review or gain knowledge of LOGO programming language, telecommunications, data base, and accounting computer software for the Commodore 64 computer system.
2. Miss Hanks and Mrs. White attended the Tri-county Teachers' Association's microcomputer accounting workshop which was held at Brockton High School.
3. Mrs. Duffy served as a member of the Student-of-the-Month Committee, Mrs. Thomas on the Final Examination Committee, Miss Hanks on the Discipline Committee.
4. Miss Hanks attended The Educational Cooperative's workshop for business educations which was held at Wellesley High School.
5. Mr. Sullivan attended DECA Meetings for coordinators and served as treasurer for the DECA District IV Region. He attended a workshop for educators at the Dana Farber Cancer Institute (Children's Hospital) and a DECA Conference for coordinators which was

sponsored by Johnson & Wales College in Providence, Rhode Island.

6. Miss Hanks, Mr. Weber, and Mrs. White attended Houghton Mifflin Company's workshop on typewriting and accounting instructional materials.

Art Department

The art department was able to adapt very well to the upheaval caused by the renovation this year. Although frequent trips were made to the high school for supplies and equipment, the program was not affected at all except in the area of exhibits. While displays were mounted, as usual, in the school committee room, in downtown Norwood for both "Main Street Days" in September and the end of the year exhibit in April, the only in-school exhibit was displayed in May after our return to the high school. This situation will not only be remedied next year, but exhibit space has increased with additional areas available in the new library.

Art students continued to receive recognition in the Scholastic Art Awards Competition: Nicole Narekian at the national level, Daniel Kastea and Nicole Narekian at the state level, and Richard Sansone at the regional level. Due to this award, Nicole Narekian received acceptance and a scholarship to the Atlanta Institute of Art.

The Art Honor Society inducted two new members at a ceremony held in conjunction with the Honor Society. They were Richard Pomer, a junior; and Kristen Lyons, a sophomore. Fund raising activities this year included silk-screening shirts for a local theater group and selling T-shirts to the student body. Through her membership in the society, Cynthia Carter, president, received a scholarship to the Maryland Institute of Art in Baltimore, which she will attend starting September, 1986.

Once again, members of the art department, in addition to excelling the production of creative works of art, used their talents for the school and community. Posters were made for the Day House holiday play, the Cleveland School Pancake Breakfast, PTA, the Athletic Department, the school cafeteria, and the Norwood Art Association. Decorations were made for both the high school graduation and the scholarship dance, and a large canvas banner made to hang across the street was painted for the Booster's Club Road Race. And, as has been the custom, store windows were painted for the holidays. Students in the art classes also viewed a number of films and videos on a variety of topics on art history and techniques in art. They also enjoyed a number of presentations by representatives from art schools not only from New England, but throughout the eastern states. With up to 5% of our art students planning to major in a phase of art, this is an important part of the program.

Field trips were varied and interesting this year: the China exhibit at the Museum of Science; the Scholastic Art Awards display in Boston; a fashion major show at Middlesex Community College and the Guggenheim and Metropolitan Museum of Art in New York City.

A very active member of the art staff this year has been Margo Mancinelli, as state chairman of the Christa McAuliffe American Education

Fund. As an officer in the Norwood Art Association, she also served as a valuable link between the school and community.

Health and Physical Education

In a year affected by the turmoil of the school's renovation the department, nonetheless, conducted a meaningful program. The year was highlighted by the following: 1. Substance abuse training for teachers, 2. the introduction of a new health education course for all students, 3. Peer leadership training for students in the area of substance abuse, 4. a special program on the effects and legal aspects of driving under the influence of alcohol conducted by the Massachusetts Safety Council, 5. a comprehensive fitness evaluation of all students, and 6. conference and meeting attendance.

The impact of substance abuse on our society has been profound. New information is continually surfacing which draws our attention to the negative effects of chemical and substance dependence. In an effort to address these effects and to keep teachers highly informed, all physical education instructors and certain other teachers underwent a comprehensive two day in-service training program conducted by Prevention Resources. This program is state funded and was conducted at no cost to the town.

During the 1984-85 school year, a new health education program was developed. In September of 1985, it was put into effect. This new program, which is the result of a great deal of research and work, resulted in significant change in regards to the concept of health education at the high school. As a result, all students now receive instruction one day a week in the critical areas of: substance abuse, mental health, sexuality, nutrition, disease, fitness and first aid.

The alcohol awareness committee, under the direction of Christine Focht, has always been an active force in working with students relative to the negative effects of alcohol abuse. This year a select group of students underwent a comprehensive course in peer counseling. This corps of students will be an excellent source of help if any student should seek them out; and they also form the basis for positive peer pressure for the avoidance of alcohol abuse.

This year, as in the previous two years, the Massachusetts Safety Council conducted a program for sophomores about drinking and driving. The highlight of the program was a film which showed people who, under a controlled experiment, were brought to the legal limit of blood alcohol concentration and allowed to drive. The program's central points of emphasis were: the effects of alcohol on one's reflexes and the legal ramifications of driving under the influence.

As in previous years, the evaluation of physical fitness has taken place twice during the year. The test is designed to evaluate cardio-vascular efficiency, muscular endurance, strength, co-ordination, and power. The test is given nationally and students are evaluated based upon national norms.

Conference attendance is always important because it allows for exchange of ideas and exploration of new trends. The following conferences were attended by members of the department this year: Eastern Massachusetts Physical Education Administrators meetings, City-Town

Administrator's of Physical Education Conference, NorCap Consortium meetings, and Massachusetts Alliance for Health, Physical Education, Recreation, and Dance Convention.

Home Economics

The foods courses continue to be the most popular choice, with a very high enrollment in each class. This year no clothing course was offered, due to lack of student interest. The entire budget of $1,800 was spent on food supplies. I felt it fairly difficult to operate four large food classes all year long on this limited budget.

Due to the limited space at Junior High North, the Holiday Entertaining classes did not perform their Thanksgiving dinner project. They did, however, bake goods for the homeless.

Students in the foods classes attended a field trip to Factory Mutual-Best Western Hotel. They had a tour of the food service facilities and were exposed to career choices in the hotel and food service industry.

The renovation project did not significantly affect the home economics rooms. Both rooms were painted, had storm windows installed, and the foods room had new towel holders and soap dispensers attached to the walls. It was unfortunate that the money allocated for the replacement of major appliances never reached the home economics department. Eventually, in time, the old ranges will have to be replaced.

When we got back to the high school, it was determined that the garbage disposal unit had to be replaced with a new unit. Also an electric dryer from another school had to replace the broken electric dryer we were using.

Library

Due to the delayed completion of the renovation, students did not have access to a library for several months this school year. However, with the renovation now completed we have expanded library facilities offering greater access to research resources in a pleasing ambiance. Carpeting and sound-absorbing ceiling enhance the quiet atmosphere which is conducive to study. New oak furniture and polyurethane and chrome chairs provide sturdy, comfortable seating arrangements. The seating capacity has more than doubled and there is a least forty percent more shelving for books and magazines.

Audio and visual viewing and listening capability is found in the wired carrels. The use of our microfilm collection has been expanded with the new microfilm/microfiche reader/printer. Losses of books due to illicit removal will be lowered to a minimum with the security system.

In addition to the main library, an all-purpose room adequately provides office space, workroom space for technical duties and storage for the periodical collection.

Special Education

There were one hundred nine students who received special education services during the 1985-86 school year. Ninety-four of these spent the vast majority of their time in regular education programs, using special services for support. The students received these services as follows:

1. Sixteen students with substantial special needs were in the resource classroom.
2. A total of seventy-four students used the services of the learning center. This program offers academic assistance for work done in the regular classroom.
3. Sixty-three students saw an adjustment counsellor.
   a. Fourteen students worked with a speech and language therapist.
   b. Fourteen students received services from an adaptive physical education teacher.
   c. The school psychologist evaluated forty-five students.

During the year there were fifteen new students evaluations and eighty-three annual progress reviews. Six students were placed at the TEC Alternative School in Weston, Massachusetts. Three of these were seniors and earned Norwood High School diplomas. One student was placed at the Massasoit School in Walpole. The percentage of students receiving services was just under 12%. Statewide, the estimate is 14 to 16%. One special education student placed in the top two in the special olympics program.

Substance Abuse

Prevention Resources of Newton presented an in-service program to all faculty members concerning identification of adolescents with possible substance abuse problems. They also presented to ten teachers a two-day seminar which included factual information on drugs and alcohol, as well as driving drunk or under the influence of drugs.

Students in S.A.D.D. through fund raising were able to bring the play "Eddie Was Here" to our school and members of the community for three performances. The cast was made up of our own high school students. The play portrayed the life of Eddie LaRiviere, a student who turned to alcohol and drugs to escape his problems. It was an outstanding presentation and an effective way to make people realize the dangers of drugs and alcohol.

National Merit Scholarship Competition

Jennifer Hopcroft was awarded Finalist standing in the National Merit Scholarship Program. She earned academic recognition in being a member of the select group which represents less than half of one percent of American high school seniors.

Anjum Agarwala, Tristram Carpenter, Lawrence Decareau, Kenneth Hansberry, Paul Lydon, David Narkevicius, David O'Brien, Christopher Pluhar, Christine Venditti, and Steven Weiner received letters of commendation. These ten students are members of a group which represents less than two percent of the total graduating seniors in the country.

Students Against Drunk Driving

Our school's chapter of SADD participated in a project to distribute cards reminding prom-bound students not to drink and drive on prom night. Through these efforts, a card reading "Please Remember One Message – PROMise not to Drink and Drive" was placed in the pocket of every tuxedo and in every corsage box in forty-six Southeastern Massachusetts communities.

This effort was made in conjunction with Insurance Women as their safety project for the year. The 100,000 cards were printed by the Graphic Arts Department. Forty-three insurance agents and twenty-two students participated in the project.

Spotlight Program

Six Norwood Senior High School students completed the Spotlight Program's Spring Session, held at Bentley College in Waltham. Janette Driscoll, Maura Hudson, Robin MacDonald, Eva Pantelides, Sheetal Shah, and Cheryl Vozella were part of a seven-week program for over sixty area high school students who are interested in becoming agents for change. During the program the students learned problem-solving, leadership, and decision-making skills. A highlight of the experience was an afternoon spent with persons who at a young age made a significant contribution to their communities.

Chancellor's Academic Talent Award Competition

Chancellor Joseph Duffy of the University of Massachusetts announced that two seniors at Norwood Senior High School were selected as winners in the 1986 Chancellor's Talent Award for Academic Excellence competition.

Receiving this recognition are Kenneth Hansberry and Steven Weiner. As winners, Ken and Steve were offered a merit Scholarship with a four-year waiver of tuition if they enroll at University of Massachusetts, Amherst.

Graduation Awards

The John G. Lane Medal is presented to those students in the graduating class who have maintained an average of 85% for the past three years. These awards are made in the order of each recipient's class standing.

Christine M. Venditti, Mark H. Theall, Daniel Kaseta, Kenneth M. Hansberry, Pamela A. Connell, Matthew Gallant, Glenn N. Medwar, Nicole D. Narekian, Parul R. Shah, Barry P. Press, Steven J. Weiner, Paul S. Lydon, Kathleen M. Antosca, Christopher J. Pluhar, Paul D. DeCosta, Michael D. Gaetani, Lara Salvatore, David Foley, Joy M. Fenton, Donna M. Ferrari, Mary M. Folan, Sarah Lyons, Theresa M. Drummey, Michelle Berube, Douglas J. Maloney, Jane M. Taris, Michele A. Mayzer, Thomas Duffy, David Narkevicius, David A. O'Brien, Jennifer L. Hopcroft, Amy L. Press, Timothy J. Turner, John Kane, John C. Randall, Anjum Agarwala, Marjorie L. Conley, Karen Doherty, Laura Denekamp, Kathleen O'Connor, Emil L. Tadros, Laura Ginsburg, Keith Costa, Tristram Carpenter, Gina Troilo, Theresa L. Barreira.

Honor Awards

The Robert E. Adelson Scholarship
Christine M. Venditti

John William Murphy Memorial Scholarship
Kenneth Hansberry

Kiwanis Club Scholarship
Daniel Kaseta

Norwood High School National Honor Society Scholarships
Barry Press Steven Weiner

Charles A. Hayden Latin Scholarship
Julianne Grover

The Berwick English Prize
Mark Theall

The Louis G. McCormack and Margaret M. Nicholson
Awards in English
Jennifer Hopcroft Paul S. Lydon

The Norwood Mothers' Club Home Economics Award
Laura Ginsburg

The Norwood Women's Community Committee
Foreign Language Awards
Daniel Kaseta Christine Venditti

The High School Faculty Award
for
Excellence in the Study of Mathematics
Christine Venditti
Excellence in the Study of Science
Parul Shah

The American Legion Post #70 United States History Award
David Narkevicius

Norwood Teachers' Association Scholarship
Lawrence Decareau

The Carl A. Johnson Memorial Scholarship
Barry Press

The Kenneth Nolet Memorial Scholarship
Teresa Drummey

Andrew B. Boch Scholarship
John Randall

The Anthony B. Sansone Scholarship Award
Amy Press

The Paul Sundgren Memorial Scholarship
Christopher Pluhar

Norwood Women's Community Committee Scholarship
Matthew Gallant

Chamber of Commerce Scholarship
David Foley

The James G. Starr Memorial Scholarship
Christine Venditti

Norwood Automile Dealers' Association Scholarship
Kristine Lee
Jacquelyn Higgins

Morrill Insurance Scholarship in Memory of Carroll P. Nead
Joy Fenton

The Michael D. Shea Scholarship
Daniel Kaseta

Francis X. Sheehan, Jr. Scholarship
Donna McKenna

Women's Community Committee Art Scholarship
Cynthia Carter

Lucille Riemer Memorial Scholarship
John Kelly

Norwood Woman's Club Scholarship
Michael Gaetani

Parents Music Association Scholarships
Jennifer DeAngelis
Todd Johnson
David O'Brien
Kathleen O'Connor
Steven Weiner
Mary Ann Farren

The Bird Incorporated Scholarship
Kathleen Connolly

The George A. Abraham Scholarship
Anjum Agarwala

Darleen Briggs Memorial Scholarship
John Kane

Norwood High School Student Council Scholarship
Parul Shah

The Elizabeth Heckmann Memorial Scholarship
Gina Troilo

Norwood Teachers' Association Scholarships
Anthony Barreira
Jennifer Hopcroft
Mark Theall
Amy Press
Donna McKenna
Glen Medwar

Junior High School Student Council Scholarship
Lois Pine

Frank L. Walsh Memorial Scholarship
Stephen Bogni

Bertha Cushing Scholarship
Mary Folan

Norwood Mothers' Club Olive Eliot Nursing Scholarship
Amy Press

Fraternal Order of Eagles, Ladies Auxiliary #1822 Scholarship
Michelle Mayzer

High School Scholarships

Charlotte Jobbagy
Teresa Barreira
Sheila Lawn
Jennifer Kelter
Ann Farnsworth
Caterina Fruci

Norwood Lodge of Elks Scholarship
Kim Bailey

Norwood Italian Social Club Scholarship
Jessica Breen

Junior High School PTA Scholarships
Leigh Marenghi
Laura Naughton

Esther Howard Deeb Scholarship
Glenn Medwar

Graduation Exercises

NORWOOD HIGH SCHOOL

Class of 1986

Sunday, June 1, 1986

Program

PROCESSIONAL — "Pomp and Circumstance" Edward Elgar
High School Band under the direction of Mr. Paul Alberta
(The audience is requested to remain standing through the invocation.)

"The Star Spangled Banner" John Smith

INVOCATION — Reverend Robert J. Dwyer

ADDRESS — Senior Scholar — Christine M Venditti

Senior Class Song

That's What Friends Are For **Carole Sager & Burt Bacharach**

And I never thought I'd feel this way
And as far as I'm concerned I'm glad I got the chance to say
That I do believe I love you And if I should ever go away
Well, then close your eyes and try to feel the way we do today,
And then if you can remember.
Keep smiling, keep shining, knowing you can always count on me
For sure that's what friends are for.
For good times and bad times I'll be on your side for ever more.
That's what friends are for.

And I never thought I'd fell this way
Well you came and opened me now there's so much more I see
And so, by the way I thank you. And then for the times when we're apart
Well, then close your eyes and know these words are coming from my heart,
And then if you can remember.
Keep smiling, keep shining, knowing you can count on
Me for sure that's what friends are for.
In good times, in bad times I'll be on your side for ever more.
That's what friends are for.

GIFT OF THE CLASS OF 1986

Thomas G Sharkey, President of the class of 1986

ACCEPTANCE OF THE GIFT FOR THE SCHOOL

Christopher E. Johnson, President of the Class of 1987

Program

AWARD OF MEDALS AND PRIZES

Mr. James R. Savage, Superintendent of Schools
Mr. John P. Piccirilli, Principal

SCHOLARSHIPS AWARDS

The Robert E. Adelson Scholarship
John William Murphy Memorial Scholarship
Kiwanis Club Scholarship
Norwood High School National Honor Society Scholarships
Charles A. Hayden Latin Scholarship
Berwick English Prize
The Louise G. McCormack and Margaret M. Nicholson Awards in English
Norwood Mothers' Club Home Economics Awards
Norwood Women's Community Committee Foreign Language Awards
High School Faculty Math and Science Awards
American Legion Post No. 70 United States History Award

JOHN C. LANE MEDALS

Mr. Michael F. Gallahue, Vice Principal
Mr. George S. Usevich, Vice Principal

FINANCIAL AID SCHOLARSHIPS

Norwood Scholarship Foundation Inc. - Mr. Thomas SanGiacomo, President
Norwood Teachers' Association Scholarship
The Carl A. Johnson Memorial Scholarship
The Kenneth Nolet Memorial Scholarship
Andrew B. Boch Scholarship
The Anthony B. Sansone Scholarship Award
The Paul Sundgren Memorial Scholarship
Norwood Womens' Community Committee Scholarship
Chamber of Commerce Scholarship
James G. Starr Memorial Scholarship
Norwood Automile Dealers' Association Scholarship
Morrill Insurance Scholarship in Memory of Carroll P. Nead
The Michael D Shea Scholarship
Francis X Sheehan, Jr Scholarship
Women's Community Committee Art Scholarship
Lucille Riemer Memorial Scholarship - Women's Community Committee
Norwood Woman's Club Scholarship
Parents Music Association Scholarships
The George A. Abraham Scholarship
Darleen Briggs Memorial Scholarship
Norwood High School Student Council Scholarship
The Elizabeth Heckmann Memorial Scholarship
Norwood Teachers' Association Scholarships
Junior High School Student Council Scholarship
Frank L. Walsh Memorial Scholarship
Bertha Cushing Scholarship
Norwood Mothers' Club Olive Eliot Nursing Scholarship
Fraternal Order of Eagles, Ladies' Auxiliary #1822 Scholarship
High School Scholarships
Norwood Lodge of Elks Scholarship
Norwood Italian Social Club Scholarship
Junior High School PTA Scholarships
Esther Howard Deeb Scholarship

PRESENTATION OF DIPLOMAS

Mr. Timothy J. McDonough, Acting Chairman of the School Committee
Mr. Michael Gallahue, Vice Principal
Mr. George S. Usevich, Vice Principal

RECESSIONAL — "Profiles in Courage" (John F. Kennedy March) ..... Riddle
Choral music under the direction of
Mrs. Florence Jerome

Graduates

David J. Abely
Noelle Marie Adams
*Anjum Agarwala
Denise E. Ahearn
Maribeth Alty
Eric E. Anderson
Robert F. Antonitis
*Kathleen Marie Antosca
Kellie Jeanne Arnold
Kim Marie Bailey
Charlene Marie Baker
Christine M. Balabanis
Sharon Katherine Bandanza
Pamela V. Barker
Anthony D. Barreira
Fernanda L. Barreira
Teresa L. Barreira
Julieanne Barry
Janet K. Beatty
Michelle M. Berube
Ernest Steven Bethoney
Mary Bilotta
Deborah L. Bingham
Stephen J. Bogni
Jessica K. Breen
David S. Brown
Kevin A. Brown
Stacey Lyn Brown
John Buckley
James Burke
Gayle Ann Burkett
Denise Amy Burkus
John R. Burnand
Margo A. Byers
Christopher Callahan
Tracey A. Callahan
Jill M. Cannon
John P. Carey
Tristram C. Carpenter, Jr.
Sharon Kelly Carr
Mary Elizabeth Curruthers
Cynthia E. Carter
Thomas B. Cavanaugh
Nancy J. Chisholm
Ronald Clifton Chorzewski
Andrea Christine Ciarletta
Joseph J. Ciavattone
Consuelo Maria Cid
Brian Allan Colleran
Marjorie Lynn Conley
*Pamela A. Connell
Thomas Connelley
Kathleen B. Connolly
Kevin L. Connolly
Marianne Patricia Conway
Chery R. Cormier
Keith J. Costa
John P. Crowley
Kathleen Mary Curley
David M. Curran
Jeannine Marie Daigle
Jeffery L. Danti
Kenneth T. David
Jennifer C. DeAngelis
Lawrence P. Decareau
*Paul David DeCosta
Daniel Anthony DelGratta
Linda Del Rossi
JoAnne DeMarco
Timothy J. DeMarco
Laura Lee Denekamp
Lynn M. Denisi
Michael Desmond
Robert DiCalogero
Lauri Ann DiSangro
Barbara Ann Doherty
Karen Marie Doherty
Maureen Donovan
James Downs
Jill Ann Drummey
Teresa Mary Drummey
*Thomas Joseph Duffy, Jr.
Thidie D. Eisenstadt

Graduates

Eric Scott Elliott
Michele H. Emanuel
Alfred J. Farfield III
Ann E. Farnsworth
Mary Ann Farren
•Joy Marie Fenton
Donna Marie Ferrari
Carolyn Amber Fitzgerald
Eugene M. Fitzgerald
Kristin L. Flaherty
Eileen Fleming
Anthony Florio
Suzanne Marie Floyd
Judith A. Folan
•Mary Margaret Folan
Daniel John Foley
•David P. Foley
Laureen A. Foley
Thomas D. Foley
James P. Forrest
Jodi A. Fortier
Deanna M. Frazetti
Catherine J. Frey
Caterina Fruci
Joseph Thomas Fruci
•Michael D. Gaetani
Carlo G. Gaita
•Matthew Winfelt Gallant
Jeanne M. Galvin
Francis X. Gately
Richard M. Gaviani
John A. Geddry
Michael J. Generazo
Dominic F. Giampa
Laura Jane Ginsburg
Constantine Glaropoulos
Patricia A. Golden
Kathleen Googins
Robert J. Goonan
Jeffery Kenneth Gore
Robert J. Grant
Pamela R.C. Greene
James Scott Grenier
Michael V. Groh
Julianne Grover
Maria M. Hampshire
Thomas J. Hand
•Kenneth M. Hansberry
Yvonne Michele Harribine
Robert K. Haskell
Chesley C. Hayman
David P. Heckmann
David Stewart Hemmer
Jacquelyn Higgins
Patricia Ann Higgins
Kathleen Hilliard
•Jennifer L. Hopcroft
Beverly D.A. Hoppe
Kenneth Michael Horne
Tracy Ann Howard
Kathleen M. Hubbard
Felicia Anne Huston
Caterina Iessi
Kimberly Igoe
Scott Andrew Imbrogna
Micheal Joseph Ingersoll
Patricia Jean Jansen
Therese Anne Jenks
Charlotte Jobbagy
Arthur C. Johnson
Garland Johnson
Todd E. Johnson
Lisa Marie Joseph
Paul M. Jurgelewicz
Cheryl A. Kalil
•John E. Kane, Jr.
•Daniel W. Kaseta
Barry C. Keady
Kevin D. Keegan
Katherine Mary Kelley
Micheal R. Kelley
Ann Margaret Kelly
Brian Gerard Kelly
David Kelly

Graduates

John C. Kelly
Jennifer Anne Kelter
Christina Kenefick
*Kevin C. Kiernan
Georgia Kourtis
Antoinette Lambiase
Thomas J. LaRosa
Michael S. Larrabee
Michelle Larson
Sheila B. Lawn
John A. LeBlanc
Susan P. LeBlanc
Kristine Marie Lee
William H. Lee, Jr.
Diane Marie Lind
Jeffery W. Lockwood
*Roger Louie
Dennis Lydon
*Paul S. Lydon
Kenneth S. Lynch
*Sarah Maragaret Lyons
Paul R. MacDonald, Jr.
Robin Lee MacDonald
Patricia Andrea MacLeod
Gina Marie Malacaria
Douglas James Maloney
Susan Marcelonis
Leigh Ann Marenghi
Michael Victor Marks
Joseph Robert Martin
Sharon Faye Martin
Diane M. Martino
Rene Michelle Marvin
Kerri Anne Maus
Christopher May
Michele A. Mayzer
Robert James McAree
Brian David McCarthy
Daniel J. McCarthy
Paige Ann McCarthy
Colleen M. McDonough
Mary Teresa McGhee
Jacinta Marie McGinn
Ann M. McGinnis
John L. McGrath
Patricia Ellen McGrath
Jeanette M. McGuiness
Donna Marie McKenna
David M. McKeown
Peter J. McKinnon
Paula Lee McNeil
Maureen N. McQuade
*Glenn M. Medwar
Eamon P. Melvin
Timothy G. Meunier
Philip F. Michel, Jr.
Anna M. Michienzi
Stacey Ann Miller
Wendy Elizabeth Miller
Melinda Helen Moleon
Paul S. Moran
Paul J. Morandi
Pamela Susan Morin
Robert M. Morrice
Kerry-Lynne Moynihan
Louis F. Musco III
*Nicole Diane Narekian
David S. Narkevicius
*Laura N. Naughton
Sean P. Naughton
William M. Naumann
Lisa M. Neas
Loan Nguyen
Loi Van Nguyen
Lisa Marie Noonan
David A. O'Brien
Marianne E. O'Brien
Susan Diane O'Brien
Timothy J. O'Brien
*Kathleen Anne O'Connor
Thomas Edward Pellowe
Christopher Pennie
David M. Petrie
Paolo Petrillo

Graduates

Michelle Anne Phelan
Carolyn A. Phelps
Dawn Elise Piso
Gregory C. Pitts
*Christopher J. Pluhar
Laura H. Pope
John J. Powers
Dawn E. Pratt
Amy Lynne Press
*Barry Phillip Press
Karl E.B. Prinz II
Andrea C. Prioli
Lois A. Pyne
Mark G. Quinlan
Susan E. Quinn
John C. Randall
Kristine M. Raymond
Robert S. Raymond
Diana L. Reiser
Denise Marishia Lee Renzi
Alfred A. Ricci III
Alicia A. Ricci
Lisa Ann Ridini
John M. Riley
Martin W. Riley III
Jaymi D. Robinson
Maryann Rodrigues
Robert L. Rowan
Alan E. Rowell, Jr.
Peter J. Saber
*Lara E. Salvatore
Amy Ruth Sanderson
Debra L. Sansone
Richard J. Sansone, Jr.
Dawn Michelle Sawdy
Robert A. Schailler
Arthur Edward Schawbel
Joseph W. Sennott, Jr.
Sergio F. Servello
Parul R. Shah
Matthew P. Shapiro
Thomas G. Sharkey
Michael Joseph Sinacola
Melissa Jean Smith
James E. Smoot
Robert Daniel Sugrue
Kristen Elizabeth Sulkala
Christopher Sullivan
Megan Elizabeth Sullivan
Scott David Sullivan
William John Paul Sullivan III
Emil Louis Tadros
Jane Taris
Jonathan Elliott Tarlin
Charles R. Tashjian
Dawn Marie Taylor
Leon Taylor
Michael P. Teahan
*Mark Theall
Joshua Thompson
Andrea Marie Topping
Lan Phuong Tran
Donna Marie Trevisone
Gina Lynn Troilo
Timothy John Turner
Carol Lynn Vasington
*Christine M. Venditti
Andrea B. Wainer
Elizabeth Walls
Elizabeth Walsh
Loretta A. Walsh
Robert P. Way
*Steven Jay Weiner
Joseph M. Welch
Peter D. Wermecke
Michelle West
Mark W. Williams
Douglas Winthrop
Joanne F. Wood
Donna Wroe
Brenda Wynne
Scott Zimmerman

* National Honor Society Member

In Retirement

CARLTON KRAFT

1974 - 1986

On September 4, 1974 Carlton Kraft entered the employ of the Norwood Public Schools as Junior Building Custodian after serving many years in private industry. He was assigned to the Senior High School. He worked at the Senior High School continuously until hes retirement on July 1, 1986. A conscientious worker, Carlton was always willing to take on the extra task to help his fellow workers. He was kind, courteous and helpful to the faculty, students, and all the others he had contact with. He is greatly missed by all.

The Norwood School Committee, Central Administration and staff extend their sincere best wishes to Carlton for much happiness and good health to enjoy a long, well-deserved retirement.

REPORT OF THE DIRECTOR OF THE HENRY O. PEABODY SCHOOL

The renovation project in the Henry O. Peabody School upgraded the school's heating, ventilation and safety systems as well as accessibility to the school. However, the unplanned additional four months of construction time had its effect on the school and its students. The Culinary Arts Department was housed at the Willett School, but had no hands-on facilities for the lab work of this program. The Secretarial and Word Processing Programs, complete with typewriters and computers, worked in the Willett gymnasium and School Committee Room. At the Junior High School, the Fashion Design program made use of the sewing facilities in the Home Economics area. While the Cosmetology Department was housed in the back of the auditorium. Fortunately, the Licensed Practical Nursing program operated on schedule.

As the fall progressed, the Chef Training sections of the Culinary Department moved to the Junior High School where they operated the kitchen in conjunction with the Norwood School Lunch Food Service Department. An arrangement was made with the Canton Hospital School for the Commercial Baking students to use the bakery facilities of that school The Cosmetology Department moved to the Willett cafetorium. Unfortunately, many students withdrew from the school due to the lack of expected facilities, inconvenience, lack of the stated program and similar reasons. Because of these problems, the School Committee voted to lower the tuition for the Cosmetology, Culinary Arts, and Fashion Design programs for the 1985-1986 school year only. After the Christmas holidays, students and faculty returned to the Henry O. Peabody School building.

A new 12-week, 1 1/2 hour per day, word processing course was offered this year. Experienced teacher, Myrna White, taught the three sections of this course. Sixteen students enrolled for the first section, 18 the second section, and 23, the last. Six people were on a waiting list for the last section. A number of local businesses sent employees to participate in this course during work hours. Other class members were learning new skills to return to the job market, or to use their home computers more effectively. An interest was expressed for additional day courses in related areas to accommodate those unable to enroll in a full-time day program.

The Annual Henry O. Peabody Trustee-School-Committee-Faculty-Advisory Board dinner Meeting was held in the refurbished cafeteria this spring. Expert management of the Henry O. Peabody School Fund by the Trustees resulted in earnings of $114,056 which was given to the Town of Norwood. Richard Morse, Superintendent/Director of the Norfolk Agricultural School was welcomed to the Board of Trustees, while Joseph Erker will continue as an ex-officio member of the Board.

Preparations continue for the visit of the New England Association of Schools and Colleges Accreditation Team in October of 1986. Their visit had to be postponed for a year due to the closed Henry O. Peabody School facility this past fall. The school retains its NEAS&C Candidacy Status which was granted in 1984. When granted, this additional accreditation will

enable more graduates who choose to continue their education to receive transfer credit for similar course work at collegiate institutions.

Business

Two electronic typewriters and two dictaphones were added to the business department this year. The addition of this new equipment will aid the student in becoming marketable for today's office positions.

The John Hancock Honors Awards for recognition of outstanding achievement in business studies were presented to Valerie Pepi, secretarial; and Linda Chamberlain, word processing.

In March the business students went on a field trip to John Hancock Company in Boston. Students were taken on a tour of the facilities and were able to view various employees at their positions. The students also viewed a video narrated by Janet Langhart on the history and growth of the corporation. The recruiting coordinator for the employment division, Edythe Massey, discussed job application, interviewing techniques, and career opportunities available at John Hancock.

Deborah of C.T. Browning Associates, Inc., a professional staffing firm, spoke to the class in May. She discussed the entire interview process from preparation to the follow-up letter after the interview. Following Ms. Kaup's presentation, she and two other staff members interviewed individual students.

In June, Janet Barrett of The Resource People, Inc., conducted individual interviews with interested students.

Ann Buckingham of Buckingham Personnel Service spoke to the students in June. She discussed interviewing techniques and the importance of appearance and enthusiasm in seeking employment.

The Business Advisory Committee met on April 29, 1986. Topics of discussion included curriculum review, typing speed requirements for employment, salary range for entry level secretarial and word processing positions, the transference of work processing skills to various systems and the acquisition of additional committee members.

The business students in Mrs. Brown's English class had intensive grammar and punctuation training with an emphasis placed on correct spelling, better business letters, and individual vocabulary development. Organizational and verbal skills were encouraged as each student was responsible for workbook and classroom projects simulating and clarifying actual business experiences and practices. In conjunction with the English class, each student interviewed a person who was employed in a business-related area, later giving an oral presentation in class.

Positions for qualified graduates remain at an all-time high in the Boston area. Twenty-eight of the business graduates will seek employment, while four others chose to continue their education.

Cosmetology

More guest speakers and related artists than usual spoke to the cosmetology students this fall. Once the program was back in the school, the practice on other students and the public began. Approximately 75% of the class had positions in their field of training at Graduation time.

The Advisory Committee met several times during the year. One member is contributing 16 hydrolic chairs for the laboratory area.

Two topics discussed by the committee were the possible implementation of a shadow/visit program for all students in the spring and the value of an evening school program. Both topics were considered valuable and presented to the Director for consideration and possible implementation.

Salon Management students increased their awareness of the need for management skills by working in Corky Row Boutique this year. Their term projects included an interview with a salon owner, a trade magazine business article summary, development of their own salon on paper, and delivery of a classroom demonstration – all designed to increase their awareness of marketing principles.

Culinary Arts

The Culinary Arts Department had a unique year considering the extended duration of the school's renovation program. The student enrollment decreased, but those who remained were able to obtain the necessary practical experience which is required of the Food Service Industry. The department was able to provide the students with customer service training in the Dining Room and the school lunch/Senior Citizen feeding program. This was done on a smaller scale as compared to previous years. The school lunch program participated in a Federal Government AIMS Audit in February of this year.

While the Foods' Department was housed at the Junior High School, the students worked in preparing the school lunch program. Students and faculty, in the spirit of Halloween, dressed in costumes and paraded through the cafeteria. Students in that lunch block served as judges for the enjoyable contest. Once the department returned to the Henry O. Peabody School building, the catering service to the community began. Catering services were provided to The Education Cooperative, Norwood High School's Honor Society, the Faculty-Advisory Committee of the Henry O. Peabody School, and the Norwood Kiwanis Club's Annual Clam Bake. Luncheons were given in Henry O's, the school restaurant, for the Walpole Women's Club and the Norwood Drop-In Center's Exercise Class. Second year culinary student Bernadette Bullistrum, arranged the coffee and pastries for Westwood High School's April broadcast of the "Good Morning America," show.

Field trips included a tour of Ocean Spray Cranberry World and the Commonwealth Winery in Plymouth, as well as the Boston Institutional Supply company, a meat distribution plant, and the Colonial Meat Company, a meat processing plant. The students ended their year with a luncheon at Gazelle's Restaurant in North Quincy and a tour of Jordan Marsh's Production and Distribution Center.

Guest speakers included David Giampietro, Director of Food and Beverage at the Marriott Corporation in Burlington, along with the Marriott's Executive Chef, Roger Michell. They spoke about qualifications and opportunities in the culinary area of an international corporation. Chef Michel, a proud holder of numerous culinary medals throughout the world, stressed outstanding quality as an important factor in hotel food service. Lt.

Scott, Safety Officer of the Norwood Fire Department, enlightened the students in regard to fire and safety hazards in the kitchen.

The faculty welcomed a visit from Bill Slavin of the North Shore Employment Training Group. This was an opportunity for the exchange of ideas and curriculum for program enhancement. Steven Goodman, Commercial Baking instructor, attended the annual Massachusetts Vocational Convention in May and Lorraine Keyes, Dining Room instructor, was a member of the New England School and College evaluation team at Whittier Regional Vocational Technical High School in April. In March, members of the Culinary Arts Advisory Committee met at the school.

For the first time, Bakery Management was included in the commercial Baking curriculum. Class lessons were implemented in the laboratory's retail outlet. An early fall field trip to the Dunkin Donuts Training Center, sometimes referred to as "Dunkin Donut University," in Braintree, provided an excellent example for the illustration of marketing concerns throughout the year. Michael Cataldo, a Henry O. Peabody School alumnus, and presently a member of the Dunkin Donuts' Research and Development Department, conducted the tour.

Another trip took students to the Wonder Bread Plant in Natick where they viewed the production of Hostess Cake and Bread products. Richard Colontoni, Cake Division Supervisor and a Henry O. Peabody School alumnus, conducted this tour. In Woburn, bakery students toured Rudi's Bakery and Cafe, a well-organized operation producing gourmet croissants, cheesecakes and other speciality products often served by the better hotels and restaurants. The entire culinary Department participated in the tour to Anheuser-Busch, Inc. in New Hampshire.

While the bakery was housed in Canton at the Massachusetts Hospital School, students opened a snack bar at poolside from 9-11 AM each weekday, serving breads and other breakfast pastries. The bakery students instructed fifty Massachusetts Hospital School students in the making of graham cracker houses prior to the Christmas holidays. Despite less laboratory time this year, the student's work for the annual Open House in April was excellent.

This year's graduates chose careers in cake decorating, supermarket bakery work, restaurant and retail baking. One graduate has already started her own business, while another will study at the Culinary Institute of America, and a third at the American Institute of Baking.

Many people in the community look forward to the operation of the retail bakery outlet at the Henry O. Peabody School. It is open Wednesday through Friday, with many residents ordering bakery products for such occasions as birthdays, christenings, sports banquets, and weddings. Cakes to serve 100 people were provided for the Senior Citizen's monthly birthday parties.

Fashion Design

Though every effort was made to maintain student interest and motivation during the four month stay at the Junior High School, the lack

of interaction with the rest of the student body and related factors devastated the enrollment of the Fashion Design Program.

To compliment the practical and technical training, field trips provided on-site observations and activities in the field of fashion. A review of fabrics and a comparison shopping tour of the shops and specialty stores in the Chestnut Hill Mall provided the students with an insight to the fashion mood of the season. Toward the end of September, a tour of Lafayette Mall and downtown Boston was highlighted by the special appearance of Oleg Cassini, internationally famous designer, promoting his hosiery line at Jordan Marsh. Several students received his photograph, autographed with a personal message.

Learning how to crochet became a two-fold experience. All students created hats and dresses for dolls provided by the Greater Boston Chapter of the American Red Cross. Volunteers distributed them to needy children in time for Christmas.

Early in March, a tour of the specialty shops in the Copley Place complex provided the students with a view of boutique and elegant salons promoting high fashion which included intricate detail, luxurious fabrics, and the imaginative use of color and accessories.

As part of their Fashion Merchandising curriculum, Fashion Design students attended the W.A.C.N.E. (Women's Apparel Club of New England) Show during Fall Market Week in April. They viewed the vendor's lines, visited showrooms in the apparel center at Bayside Expo, and observed the buyers in action.

Fashion students Inga Nelson, Sherry Rogers, and Debra Yalowchuk volunteered to participate in Career Day activities at Medfield's Junior High/Middle School on April 15, 1986. Their presentation included a short lecture on careers in illustration, followed by a workshop with students participating in designing and drawing their designs on a fashion figure.

To acquaint students with the manufacturing process and potential employment opportunities, Carter's, Inc. in Needham selected because of its total in-house control, from the weaving/knitting of fabric to packaging and shipping. Students met members of our Advisory Board and interacted at length with a former graduate, Anne Marie Flavin, Assistant Designer. Interest ran high for internship activities and the possibility of continuing employment upon graduation.

To become aware of the competition and abilities of other fashion graduates, students viewed fashion shows presented by The School of Fashion Design, Boston at John Hancock Hall and the Class of '86 at Rhode Island School of Design, Providence, R.I. on May 12 and May 15 respectively. Each production involved over 100 original designs in all areas of fashion, from casual to formal.

Individual analysis and the proper application of make-up was scheduled on May 22 with Nancy Dubin, make-up artist. The hands-on workshop allowed students to create flattering facial and eye colorations.

Museum visits included a guided tour of the Museum of Fine Art, Boston with emphasis on costume design in paintings, sculpture, and drawings. The itinerary of a one day visit to New York City, with art

students of Norwood High School, included a tour of the Guggenheim Museum's exhibitions by Enzo Cucci, German Realist drawings and water colors, and the Metropolitan Museum of Art's special exhibition on "Costumes of Royal India."

Two Fashion Design Grants of $50.00 each were presented to students, Inga Nelson and Sherry Rogers. These funds were made possible by the Class of 1982.

Practical Nursing Program

On September 5, 1985, thirty students began the Practical Nursing Program. Since the LPN program is housed at the Willett site, it was minimally impacted by the renovation. Students were fortunate to continue to receive excellent clinical nursing experience at Charlwell House Nursing Home, The Ellis Nursing Center, and Norwood Hospital in Norwood, as well as South Shore Hospital in South Weymouth.

As an adjunct to the regular educational program provided by the instructional staff, students were privileged to hear guest speakers in the fields of Public Health, Communicable Disease, Nutrition and Diet Therapy. In April, students and faculty attended the 1986 Annual Convention of Licensed Practical Nurses of Massachusetts, Inc. at the Sheraton-Plymouth. While there, they attended seminars on AIDS, visited display booths, and gained much valuable information about their field. In June, the department visited the Mayflower House Nursing Home Pediatric Unit in Plymouth to learn about the long term care of severely handicapped children.

As part of the effort to provide students with greater knowledge of the job opportunities available to them, students were given an opportunity to spend one day shadowing a charge nurse at Charlwell House Nursing Home. This gave them an opportunity to gain a greater appreciation of the responsibilities of the LPN in a supervisory role and the concept of time management.

On July 17, 1986, nineteen students graduated, with a twentieth to complete her clinical experience next fall, and graduate in February.

Guidance

Henry O. Peabody School students were serviced at the Willett School, the Junior High North building, the Junior High School, and the Canton Hospital School between September and December. The counselor attended a series of systemwide training sessions to learn to handle grading and registration procedures on the new computer system. A two-day Alcohol Awareness Seminar, held in Dedham, was also attended. The Guidance Counselor represented the school at Higher Education Nights for Medfield's 5-school consortium, the TEC group in Waltham, at which two Henry O. Peabody School alumnae prepared the catered dinner, and the South Suburban Consortium Night held in Randolph.

Mrs. Gorman attended two days of the Massachusetts Vocational Guidance Directors' Seminar in Eastham, as well as monthly Guidance Directors' meetings at Diman Vocational/Technical in Fall River, Attleboro

High School, Tri-County Vocational/Technical, and New Bedford Vocational/Technical.

The Samaritans presented an all-school program on Suicide Prevention in October, with Carol Lockwood of Norwood as the speaker. Representatives from the Culinary Institute of America, Newbury Junior College, and Massachusetts Bay Community College presented programs for interested students.

In March, Mrs. Gorman attended a Job Skills and Placement Program presented by the Department of Employment Security and Metro/South-West. The counselor arranged for six students from the Cosmetology, Culinary Arts, and Fashion Design programs to present an all-morning program for a Medfield Junior High Career Day.

With the Henry O. Peabody School now approved for Pell Grants, Massachusetts State Scholarships and Guaranteed Student Loans, eligible students are encouraged to apply. Financial aid seminars presented by the College Board were attended at Clark University and at a Framingham bank. The U.S. Department of Education held a conference at Bentley College on changes in federal funding procedures for 1986-1987. Ms. Maribeth Cavanaugh, Massachusetts Higher Education Assistance Program's School and College Relations Advisor, met with Mr. Hemman, Mr. Maher, and Mrs. Gorman, who handles the Henry O. Peabody School financial aid, to assist in the coordination of the Guaranteed Loan processing system. All 1986-1987 financial aid applicants at the Henry O. Peabody School must file a Massachusetts Financial Aid Form, even for the Guaranteed Student Loan. A College Entry Examination Board verification system will assist in the required verification process for next year.

During the past school year, eight students received Pell Grants, 34 applied for Guaranteed Student Loan monies or deferments, two received Massachusetts State Scholarships, and fourteen were sponsored by the Metro/South-West Job Training and Placement Act. Seventeen seniors, all but one, a Norwood resident, graduated from the Henry O. Peabody School, receiving Norwood High School diplomas as well as certificates from the Henry O. Peabody School. Of this number, twelve majored in Cosmetology, two in Fashion Design, and three in Culinary Arts. Of the seventeen graduates, nine will enter the world-of-work, seven will continue their education in certificate programs, and one will enter a two-year college program.

In the post-secondary student body, there were 117 graduates, 23% of whom will continue their education, while 77% will seek employment. More than 165 interviews and tours were given to prospective students and their parents or teachers. A stronger marketing program is being developed. New slides were taken and presented at area schools by Chris Matthys. Publicity is on-going, with many articles prepared by Chris appearing in area papers. The *Boston Herald's* Ted Fitzgerald snapped human interest shots in the Cosmetology Lab for that paper. Tutorial services were provided to a number of students by Chris Matthys. Writing skill's development and vocabulary building were emphasized, along with math and

In Retirement

ELIZABETH K. MATTHYS

September 2, 1970 - June 30, 1986

Mrs. Elizabeth K. Matthys was appointed to the Henry O. Peabody School in 1970. Chris developed the Retail Merchandising Program and established the student retail outlet—*"Corky Row."*

Mrs. Matthys worked in promoting the school through publicity releases. Her quiet and efficient manner were trademarks of her sixteen years of service.

Chris spent a great deal of her time and energies assisting students in the development of their full potential.

The Norwood School Committee and Central Administration extend best wishes for a productive and healthy retirement.

related science. English as a second language was taught to a Vietnamese student.

Career opportunities are at an all-time high for Henry O. Peabody School graduates. Each year more adults are entering the Henry O. Peabody School programs as they change careers, find they need skills for the current job market, or as they become single parents responsible for a household. With the increased financial aid available to eligible students, continuing education becomes more realistic.

For the second consecutive year, all seniors, post graduates, and faculty members were offered the opportunity to become certified in CPR. 109 were certified.

REPORT OF THE PRINCIPAL OF NORWOOD JUNIOR HIGH SCHOOL

In September, 1985, we welcomed 810 students to the Junior High School. From the viewpoint of the students and staff, this academic year has been a very successful one.

The Norwood Senior High School and the Henry O. Peabody School renovation project was not completed on schedule and, as a result, some Peabody School programs were held at the Junior High School. This proved to be a minimal problem for the Junior High but a far greater one for the Peabody School.

The second year of the merger saw most of the minor problems rectified, and the transition continued smoothly.

Language Arts

In the all important area of curriculum, we are extremely pleased with the progress of our writing project. Four (4) English teachers have worked as a committee to draft objectives and guidelines for writing instruction. They have also determined types of writing which will be taught in seventh, eighth and ninth grade English classes. The committee has received input from the Science and Social Studies Departments so that writing practices can be reinforced school-wide. Special consideration has also been given to the place of a junior high writing program in the K-12 sequence of instruction. The junior high curriculum has been designed to build on the instruction in writing process that students are now receiving in the elementary schools through the Mastery Education program called "Writing and Thinking."

Also, the Reading Department teachers have expanded and refined the eighth grade study skills curriculum outline. This outline, together with the seventh grade curriculum, will be finalized as a scope and sequence for the complete study skills program.

Mathematics

In Mathematics a second computer course was added to the curriculum which enables students to take a computer course as an option in each year

of their junior high experience. The teachers have initiated a program of curriculum assessment and refinement. Assessment will be done subjectively through student projects and objectively through uniform testing.

Students also competed in two math league competitions. The continental and New England Math Leagues involved about 325 students.

Social Studies

The Social Studies Department continued developing many programs that were topical and informative.

Mrs. Carol Lawlor, representing Mothers Against Driving Drunk, made an emotional and sensitive presentation to our eighth and ninth grade students. Recounting her personal tragedy of losing her only son to a drunk driver had a tremendous impact on our students. The message was clear—don't drink and drive. Our staff feels strongly that this impact must be made at the junior high school level because after students get their licenses it might be too late.

Some members of our Social Studies staff attended the World of Difference Conference which stresses better relationships between people of all races, cultures and backgrounds. "Martin Luther King Week " was observed by teachers and students with various presentations and films.

Science

Our Science Department again was active in involving students in a variety of projects ranging from the National Science Olympiad to our annual Whale Watch Trip.

We are pleased to inform the School committee that two (2) teachers from our Science staff, Irene Hill and William Neviackas, have been selected as participants in the National Science Foundation Program "Patterns in Life". This intensive four-week summer workshop at Simmons College will expose them to methodologies and strategies which will help them to improve and enrich their own teaching. They will also develop a leadership plan which will outline how they hope to utilize this acquired information in the classroom.

Foreign Language

The Foreign Language Department which, in my opinion, is the premier one in the area sponsored their annual Foreign Language Week. Activities were wide and varied with assemblies, awards, "Hat Day" and trivia questions relating to foreign languages.

Again, our students did extremely well in both the National Spanish and French exams, taking nine out of the top ten spots in the Spanish exam.

Physical Education and Health

The Physical Education and Health Department has worked diligently on a new comprehensive health program, and it was implemented this year. Numerous inquiries from other schools as far away as Medford lead us to believe that we are once again a forerunner in Health Education.

Art

The Art Department continued displaying student projects at the School Committee Room as well as in several other locations in the community.

There are definite plans to produce a mural for the inside of the Recreation Center for the fall of 1986.

The Boston globe Scholastic Art Awards saw Norwood Junior High students send two works to New York for the National Competition.

Our annual projects which always receive raves through the community continued this year. These projects include exhibits in Norwood stores, holiday paintings downtown and in South Norwood store windows as well as permanent winter holiday decorations at both branches of the Norwood Co-op Bank.

Our ceramic Club continued to involve many students as well as a creative drawing class and painting class.

Finally, in the South Shore Art Center Summer Art Festival, we have ten works which will be displayed as part of the "Patriot Ledger Awards for the Arts in the Schools" program.

Music

The Junior High Choral Music Department has done it again—thirteen out of fifteen students gained a place in the Southeast District Music Festival competition recently held in Fall River, Massachusetts.

Each student had to prepare a sixteenth century Italian Song. Two students received a rare perfect score: Doreen Cummings and Sheila Provencher.

The Instrumental Program continues to bring accolades to our community. The Jazz Bank finished in first place at the University of New Hampshire Jazz Festival while the Jazz Bank and Ninth Grade Band were Massachusetts State Champions for the junior high level.

Career Education

The Career Education programs continue to draw more and more students into their elective offerings. Many fine projects were turned out of the wood and metal shops, such as plant stands, tool boxes; aluminum castings as well as baseball bats, lamps, foot stools, bookcases and the annual year book project from the Printing Department.

The Home Economics area has students making lovely projects ranging from skirts to dresses.

Guidance Department

The Guidance Department along with the Social Studies and Language Arts Departments continued with the administration of the state mandated basic skills tests. In addition, we added the Curriculum Assessment Test for grade 7. We continued our regular program of orientation for all sixth graders, inviting these students for a day's visit to become acquainted with the physical plant, classes and personnel.

Evening meetings were held with parents to explain curriculum and career opportunities for their children.

Tours to various vocational schools were conducted for interested students. Schools such as the Henry O. Peabody, Norfolk Agricultural and Blue Hills Regional were visited.

The testing program continued and all eighth and ninth graders who had not taken the Basic Skills Reading, Mathematics and Writing Samples had to be given them this year. This program is mandated by the commonwealth of Massachusetts. The Guidance Department is responsible for the preparation, administration and follow up of the entire testing program. Results of all tests given are mailed home to parents.

An intensive counseling program was carried out on all grade levels. Conferences were held on a scheduled basis, and, at the request of teachers, parents and students, referrals were made to other agencies when needed.

Counselors continue to be the student advocates for all children getting services under Chapter 766.

New students were programmed and current students screened to determine whether program adjustments were necessary.

Many activities were planned for our student body, which included a "Dress UP" Day, the Public Speaking and Awards Assemblies, and Class Day which are all annual events at the Junior High School.

The National Junior Honor Society was again very active and inducted nineteen new members.

The Daily Silent Reading Program continued this year. Every morning students and staff read for twenty-five minutes. This relaxing and enjoyable program sets a positive tone for the day as well as giving students and staff an opportunity to read for pleasure.

Our Gifted and Talented Program, S.E.A.R.C.H., through the diligent efforts of the Gifted and Talented Committee under the direction of Karen Gallas and other professional staff members had a successful year. The committee has revised several aspects of the program including the guidelines and criteria for acceptance, and we are looking forward to next year and continued refining of the program.

Margaret Costello and Marie Wilkinson who had a combined total of thirty-nine years of service to the Norwood Public Schools retired during the school year. We wish them good health and an enjoyable retirement.

In closing, I wish to thank Mr. Savage, Dr. Toran and the Norwood School Committee for their support during the year.

PATRICK J. CAMMARATA

REPORT OF THE PRINCIPAL OF THE BALCH SCHOOL

As Principal of the Balch School I submit my fifteenth annual report for the period July, 1985, to June 30, 1986.

Personnel and Enrollment

Balch has seventeen classroom teachers, a Reading Specialist, a Learning Center teacher, a Speech Therapist, a teacher for English as a Second Language, and a Special Needs teacher, with two full time aides in the Resource Room. Our enrollment started with 349 pupils for September, 1985 and by November we were at 370, with the influx emphasized at the kindergarten level.

Programs Offered

A. Counseling

In conjunction with Chapter 766, the responsibilities of the Adjustment Counselor (Principal co-chairs the evaluation team) works well especially in coordinating scheduling, referral process, notifying parents, conferences, and development and implementation of the educational plans. Balch is assigned two adjustment counselors.

The Core Facilitator, assigned to the Balch since October, 1979, makes all the necessary schedules, contacts people, and acts as a liaison for the CET.

Group counseling (for pupils in grades K-6) focuses on the objectives of more responsible social relationships and more positive self-images.

B. Resource Center

The Resource Center at Balch services *all* the elementary schools in Norwood via a step-by-step procedure with Chapter 766. The program is geared to assist special needs children adjusting to a regular classroom procedure. Work is individualized and the curriculum is based on each child's particular need. The materials are varied, but come primarily from the child's classroom plus any supplementary materials needed. The classroom teacher and the Resource teacher meet as the need occurs to develop the ideal situation for the child. The Resource teacher is assisted by two aides, as mandated by Chapter 766. We use a regular classroom and also a conference room to accommodate the children in a proper educational setting.

The aim of the program is successful integration into the regular program of the classroom.

C. Learning Center

The Balch Learning Center provides diagnostic evaluation and remedial therapeutic assistance to children with learning disabilities. Each child's program is individually designed and includes work in academic and/or nonacademic areas. Special emphasis is given to learning style, so that each child can best "learn to learn" using strategies most effective for his/her classroom experience whenever possible.

D. Science

Grades 5 and 6 were again involved in science fairs. All classes visited the projects initiated by these pupils. This gave the pupils of grades 5 and 6 experiences which is to prepare them for secondary science education.

E. Modified Kindergarten and Transitional I Programs

These programs have completed their tenth year and marked improvement is seen in the pupils levels of ability to: Listen to directions accurately, discriminate consonant sounds, identify rhyming words and pictures, sequencing events, oral language development, auditory memory, motor control, eye-hand coordination, and self control. Children townwide are selected by a criteria list and screening process.

F. Grade Six International Day

In June, Balch School sixth grades participated in their fourteenth annual International Day. The day was highlighted by three events.

(a) Children and parents prepared delicious meals common to European and Asian countries.
(b) Each child researched and prepared a report on the country of his/her family's origin.
(c) Children wore costumes of their ancestry and prizes were awarded to the most original ones.

G. The Parent-Teacher Association

The P.T.A. had a successful year with the result that again this year two $300 scholarships were awarded to two high school graduating seniors – Lawrence Decareau and Wendy Graham, former Balch School students. The Cub Pack and scouting programs were quite successful this past year.

H. Building Maintenance

Classrooms were painted last summer and plans are being made to have the corridors done the summer of 1986.

I. Professional Growth

T.E.C. has again been an active part of my professional growth. The annual Craigville and Wayside Conferences for the elementary principals for the T.E.C. towns have stimulated my educational goals. This past year administrators took part in an evaluation workshop, conducted by Dr. Jon Saphier, in Concord. The twelve week program proved to be beneficial in the supervision and evaluating of personnel.

J. English-as-a-Second Language (ESL)

The ESL program reinforces the concepts of the English language, and is particularly vital to pupils speaking another language at home and who have difficulty speaking English in school. The program is based at the Balch and this year involved over twenty-eight students, with thirteen from other elementary schools in Norwood.

K. Additional Comments

Honors were achieved by Joseph Rabbitt, grade 3. His writings were recognized by the Young Writers Association at Lesley College in May, 1986. Christina Wu, grade 5, was recognized as winner of the first prize in the Junior A piano competition by the Massachusetts Music Teachers Association (MMTA). Fourth-grader Bert Chi just released his first novel – "Fight To The Finish" – a science fiction thriller about a war on the planet Robotron with 25 different endings.

In Retirement

MARIE A. REPANI

1951 - 1986

Miss Marie A. Repani began and completed her career as an Elementary Teacher at the Balch School. Her 35 years of devoted service to the children of Norwood is indeed an significant accomplishment.

In particular, the Balch School had the good fortune in having this superb teacher and respected person contribute to the development and well-being of the children.

The Norwood School Committee and the Superintendent of Schools, in appreciation of the excellent services rendered by Miss Marie Repani, extend best wishes for a long and enjoyable retirement.

About 120 students from the town-wide Gifted and Talented Program (GTP) in the second through fifth grades wrote, illustrated and bound novels as part of the Young Authors Program sponsored by the Greater Boston Reading Council.

GTP coordinator Karen Gallas entered one book from each grade at Norwood's five elementary schools in a reading council competition.

The Balch School is extremely proud of these students and their contributions to our school and community.

In conclusion, acknowledgements are in order to the Norwood School Committee, Superintendent of Schools, and the personnel at Central Administration for their cooperation and support this past year.

Sincerely,
ANDREW CIARLETTA
Principal

REPORT OF THE PRINCIPAL OF THE C.M. CALLAHAN SCHOOL

It is a pleasure for me to submit my second Annual Report as Principal of the C.M. Callahan School.

Enrollment and Staff

The enrollment at the opening of school in September, 1985 was 245 and this represents a decrease of seven students as compared with the enrollment of 252 in September, 1984. The projected enrollment for September, 1986 is 241.

There were no changes in the Callahan School permanent staff – thirteen classroom teachers and one full-time Intensive Reading Specialist.

The staff was pleased to welcome Sandra Barner, second grade teacher who was reassigned from the Cleveland School. We were also pleased to welcome Marie Teehan to the staff this year; Mrs. Teehan replaced Melinda Clougherty as the Speech Clinician.

The Callahan staff was sorry to say good-bye to Douglas Ross, Junior Custodian, who retired in February. We wish for him many years of health and happy retirement.

Computer Curriculum

We now have seven computers at the Callahan School and the computer is now part of the fourth, fifth and sixth grade curriculum.

I would like to take this opportunity to express my appreciation to Mr. Louis Buscone, Director of Computer Services, who has continued to provide leadership, encouragement and leadership to the classroom teachers.

Library Program

Thanks to the increase in the Library budget for 1985-86, we have been able to make some much needed improvements in the collection, particularly in the reference collection.

The children continue to read with enthusiasm and enjoyment. Circulation continues to go well with reading interest high. The program of instruction continues to go well. The children are competent in the use of the card catalogue to locate materials on the shelves and their research skills improve every year.

Chapter I Program

Chapter I, known as ASPIRE, is a program subsidize by Federal Funds. This excellent program provides supportive tutorial help to children in need of Reading and Arithmetic assistance.

The Chapter I teacher works with small groups of students on individual problems. The program must have the approval and recommendation of the classroom teacher and the permission of the parent.

The program continues to make extensive use of its Apple IIC computer and other appealing learning devices.

Learning Center

The Learning Center continues to provide services for learning disabled students in Grades K-6. The student's serviced, all have educational plans developed specifically for their individual needs. The time spend in the learning center varies according to the severity of the learning deficit of each child.

The Learning Center is a major component of the core evaluation team. In this capacity they complete evaluations and design educational plans.

The Learning Center also provides consultation with the classroom teacher on appropriate teaching strategies for developing a learning disabled child to his or her fullest potential. Continual contact with parents is also an integral part of this excellent program.

Speech-Language Program

The speech-language program at the Callahan School underwent a staff change this year – Mrs. Marie Teehan was reassigned from the Oldham School. The transition went smoothly due in a a large part to the enthusiastic and helpful support of the staff at the school.

Speech-language therapy involves small groups of children who work to overcome communication difficulties. These difficulties include articulation disorders, language delays, vocal pathology and stuttering behavior. Articulation disorders are those errors in speech that involve mispronunciations resulting from sound substitution, distortions or omissions..

Language delays refer both to the delayed development of listening and/or speaking skills. Listening refers to auditory skills such as verbal comprehension, memory and/or reasoning skills. Speaking skills refer to the use of age-appropriate grammar, syntax and vocabulary and to verbal sequencing skills. Vocal pathology involves a physician's recommendation for treatment of vocal hoarseness, nasality or a level of pitch that is either

too high or too low. Stuttering behavior, of course, refers to dysfluencies in a child's speech.

Conferences with classroom teachers, parents and other specialists working with a child are conducted throughout the school year. Progress is carefully monitored and treatment programs are designed to meet the specific needs of a given child.

Mrs. Teehan reports that the children in the speech-language program during the 1985-86 school year were hard working, enthusiastic students who were a delight to work with.

Intensive Reading Program

The reading teacher is responsible for organizing and coordinating the reading program at the Callahan School. Miss Wall works with the teachers in diagnosing and evaluating the students reading skills, in placing the children in reading groups and in selecting and in ordering appropriate material for instruction. Miss Wall consults with the teachers continually and makes suggestions based on current research for improving classroom instruction.

Remedial reading instruction is provided to children in grades two through six and enrichment classes are provided for grades five and six. The reading teacher is also a member of the "Chapter 766" core evaluation team.

During the month of March all teachers and children at the Callahan School participated in Newspaper in Education week. This program is jointly sponsored by the American Newspaper Publishers Foundation Association and the Massachusetts Reading Association.

Current research in reading stresses the important relationship between reading and writing.

Recognizing this factor the children at the Callahan School, under Miss Wall's direction became very involved in the Young Authors Program sponsored by the Greater Boston Reading Association. The children's bound books were displayed at the Morrill Memorial Library and at the Callahan School Library.

A primary goal of the reading program is to instill a love of reading in all children. The teachers, in their endeavor to foster this love of reading, read aloud to their classes daily.

Buildings and Grounds

I am pleased to report that the classrooms were painted during the summer break. In addition to the painting, new locks have been installed and new tilework was done in the Kindergarten, the kitchen, the teachers' lunchroom and the hallway in the 1950 addition.

Additional painting of the auditorium, stage, corridors, Chapter I classroom and the library is going to be done during this coming summer.

My thanks to John P. Maleiko, supervisor of custodians, building and grounds for all his efforts in getting the above work accomplished.

Conclusion

Before concluding this annual report, I would like to take this opportunity to express my appreciation to Mr. James R. Savage; Dr. Ralph A. Toran; Mr. Robert Griffin, Heat Teacher at the Callahan; Mrs. Pauline

In Retirement

MARY O'BRIEN

1974 - 1986

Mrs. Mary O'Brien, the cafeteria staff member at the Callahan School retired as of November 25, 1986.

Mrs. O'Brien has been employed with the Norwood Public Schools since October 1974.

Her first assignment was at the Junior High South when the school opened. Sh remained there until March, 1982, when the cafeteria position became available at the Callahan School.

Mrs. O'Brien has been a loyal and dedicated employee; she will be missed by the students and staff.

We wish her good health, and much happiness in her retirement.

Erker, School Secretary; and to the Callahan staff for their help and assistance during the 1985-86 school year.

Respectfully submitted,
JOHN F. MONAHAN
Principal

REPORT OF THE PRINCIPAL OF THE F.A. CLEVELAND SCHOOL

It is a pleasure to submit my fifteenth annual report as principal of the F.A. Cleveland School. At the conclusion of another school year it is time to reflect on the philosophy, curriculum and policies of the school. An evaluation of the basic skills program, including a review of the textbooks and materials, as well as an assessment of the services provided for the children with special needs, is necessary in order to plan and promote a continuous, comprehensive program.

Staff, Enrollment and Plant

1. Staff – Teachers with a strong knowledge of the subject material and the ability to relate to children are prerequisites for a good school. We believe we are most fortunate to have a well-balanced, highly capable professional team. There are nineteen regular classroom teachers and three additional full-time specialists – one responsible for our intensive reading program, one assigned to our Learning Center and the third is our teacher of speech and language. The other personnel assisting classroom teachers include specialists in the areas of physical education, art, vocal and instrumental music, library and Gifted and Talented, as well as the adjustment counselor and the school psychologist.

We experienced several staff changes this year. Mrs. Joan Golden was assigned to a third grade from the Henry O. Peabody School. Miss Mary Foley from the Balch School was responsible for one session of our kindergarten and Mrs. Virginia Ceruti assumed a full-time position in grade one. The Resource program from the Oldham School was relocated to the Cleveland School with Mrs. Mary Boiardi as the teacher in charge and Mrs. Elizabeth McCarthy as the aide. In December Miss Patricia Drake was appointed as an aide to assist the kindergarten teacher because of a substantial enrollment increase. Miss Barbara Lanzoni was granted a sabbatical leave during the second half of the year and Mrs. Joan Uliss served as her replacement.

2. Enrollment – The enrollment on October 1, 1985, was as follows:

Grade	Students
K	72
1	72
2	61
3	69
4	66
5	44
6	69
	453

This reflects an increase of nine per cent over 1984.

3. Plant – The Cleveland School was opened in 1958 with fourteen classrooms and an eight-room addition was completed in 1966. There are twenty regular-sized classrooms and two larger rooms designed for kindergarten and three small instruction rooms used for Reading, Speech and Counselling. All classrooms are utilized for instruction: nineteen for regular instruction, kindergarten through six; the other rooms house the pre-school program, the Learning Center and the Resource Room. The art activities are conducted in the Multi-purpose Room and the Aspire program is located in the adjacent open area. The building has a library, a gymnasium, health suite, cafetorium and a kitchen. The building is a modern, one story practical structure and satisfies all the requirements of the Handicap Code. The physical surroundings are comfortable and pleasant. There were no extraordinary repairs necessary this year.

New Programs and Instructional Training

This year we accomplished substantial growth in curriculum development and instructional techniques. Several new programs were introduced at the elementary school level and considerable emphasis was placed on improving teaching skills. This report will highlight these programs and activities as we are proud to acknowledge the favorable input they had on the teaching/learning process.

1. Rinehart Handwriting Program – The Rinehart Handwriting Program was introduced in September in grades one through four. A representative from the Rinehart company visited each classroom six times during the year. Demonstration lessons were presented including letter formation, correct pencil grasp, and proper writing posture. Lesson plans were furnished as well as other teaching materials. The quality of handwriting has improved with this system. The program, along with the increased emphasis placed on handwriting has contributed to this improvement. Next year we will continue and expand this system to include grades one to six.

2. Health Program – A new Health Program was initiated in grades four, five and six under the direction of the Department of Physical Education. Each class was scheduled for a thirty-minute period per week.

The intent of the program was to increase the students' understanding and interest in health awareness. The text for the course was the Merrill

publication, *Health, Focus on You.* Lesson presentations included the use of tapes and films. Certain classes were video-taped and shown on the local TV channel. Written tests were administered and grades were recorded on the report card. We were impressed with the conscientious attitude of the instructors and the enthusiastic response of the students.

3. Writing Program – A composition program, **Writing and Thinking,** published by the Mastery Education Corporation, was utilized in the middle grades. The program was presented in conjunction with the regular language instruction.

Certain classes were piloted during the previous school year. In September of 1985 the teachers of grades two, three and four attended in-service workshops to review the philosophy and research and to learn of the teaching process of the new program. In-service days were also utilized to review and assess the program as the year progressed. In May the teachers of grades five and six attended a workshop in preparation of the implementation of the program at their grade level in the coming school year.

4. Math In-Service – Mr. Mahesh Sharma from The Center for Teaching/Learning of Mathematics in Framingham presented two courses to the elementary teachers during the school year. The first course was designed for teachers of grades five and six. There were six sessions which included both practical and theoretical applications of math as it relates to the intermediate grades. He discussed and examined word problems, learning disabilities, stages of maturity, developmental sequencing, cognitive skills, etc. Mr. Sharma presented two demonstration lessons – one in a fifth grade, and one in a sixth grade class.

The second in-service course was offered to the primary grade teachers. Mr. Sharma visited each elementary school and presented demonstration lessons. After each lesson he met with the teachers to discuss the presentation and any concerns they had regarding the teaching of arithmetic.

5. Administrators' Supervision Course – All building principals attended a twelve-week course, Observing and Analyzing Teaching. Mr. Jon Saphier, the teacher, had a dynamic personality and his classes were interesting, informative and challenging. The course was developed around what he termed, "The Parameters of Teaching". He published his research in a text, *The Skillful Teacher*, that was used throughout the course. Video tapes of actual lessons, kindergarten through twelve, were used for the purpose of discussing and evaluating the teaching techniques. Outside reading was required and written assignments were part of the course activities. Mr. Saphier visited each school three times for individual consultation and joint observation of classroom lessons. We believe this course was a valuable experience and plan to incorporate many of the ideas in next year's teaching program.

6. The Computer Club – An after-school Computer Club was organized for the children of grades four, five and six. The students were scheduled for one hour a week from November through May. For most students the club activities served to reinforce their classroom computer work. For the more capable student it provided an opportunity to use more

complex programs and introduced and extended the use of the computer printer. We hope that this program would continue next year.

Supportive and Supplementary Programs

1. Early Childhood Diagnostic Center – Throughout this school year the Diagnostic Center proved '766" mandated early childhood services including screening and evaluation, consultation to community programs, and a language-based intervention program for those children who demonstrated substantial needs in one or more areas of development. Many of the requests for services this year came from parents whose children were already receiving services from various early intervention programs and agencies serving children from birth to three. Both local and national trends are presently reflecting this growing need for special services and early intervention for the early childhood population.

A major emphasis this year was placed upon offering support to parents as well as involving parents in their child's educational program; a critical aspect of effective early childhood programs.

Several parent meetings were held throughout the year and materials for parents to share with their children were sent home on a regular basis.

A highlight of this year has been the opportunity for additional program development as a result of the availability of federal early childhood allocation funds. These newly developed program components include a parent resource center (including a toy and book lending library), a summer early childhood program, additional screening appointments and outreach efforts, and plans for an outdoor playground.

It is also important to mention that throughout the year we received much positive feedback from parents and outside professionals regarding our language-based intervention model and other program components.

2. Learning Disabilities Program – The Learning Center at the F.A. Cleveland School has continued to provide direct educational services for all children identified with specific learning disabilities. The general guidelines, procedures and policies are followed as they are outlined in the Special Education Act of Chapter 766.

The design of the program is to identify children with learning disabilities through formal and informal evaluations. The process usually involves the classroom teacher, parent and the specialists of the Evaluation team. Other personnel, such as the family physician, pediatrician and social service agencies, are involved when the need is warranted. Based on the evaluation results, a specific program is written to meet the educational needs of the student which are provided, in part, by the learning disabilities specialists.

The Learning Disabilities Specialist has also continued this year to participate in the screening process of all registered kindergarten students who will be entering school in September, 1986. The screening process took place during the entire month of May because there was a significant increase in the number of children registered.

The Learning Center Specialist also has continued to provide direct and supportive services to the classroom teachers to ensure appropriate placement and programs for the learning-disabled students.

3. The Library Program – The F.A.. Cleveland School Library program enjoyed another excellent year under the direction of Miss Virginia Stout, assisted by Mrs. Marion Foley, the library aide. Additional support was provided by eighteen regularly scheduled parent volunteers. The parents were responsible primarily for the circulation of approximately two hundred fifty books per week.

Library skills were taught at all grade levels. The first grade program emphasized an awareness of authors and illustrators, while the second and third grade practiced locating authors and titles from the card catalog. In the upper grades students were introduced to and taught the basic fundamentals of reference work, dictionary skills, use of the card catalog, writing of bibliographies and the use of specialized materials as resources.

Library assistance was offered to the fourth grade teachers for three reading contests and to the teachers of grade six for their monthly oral book-reporting program. This year Miss Hope Anderson, the children's librarian at the Morrill Memorial Library, and Miss Stout co-ordinated a number of library programs throughout the year.

the top priority for the reading program is to encourage all students to take advantage of the many books available for leisure-time reading. We believe the increased circulation at all grade levels is a direct result of this emphasis.

WILLIAM KENNY

REPORT OF THE PRINCIPAL OF THE JOHN P. OLDHAM SCHOOL

It is with pleasure that I submit my seventh report as Principal of the John P. Oldham School.

The Oldham School has developed a philosophy of service devoted to the development of boys and girls of character, understanding, and skill. Here children learn together and take their first basic steps toward useful and rewarding citizenship.

Because of the individuality of each child, programs have been developed which have been designed to meet his/her unique needs. Materials and methods are used to help promote and foster these programs.

Enrollment – Personnel

This year 371 students enrolled at the John P. Oldham School, with a full-time staff of 15 1/2 classroom teachers.

Supportive to our full-time staff, we have full-time Teachers in the Learning Center, Speech, and Reading. A full-time Aide is assigned to our burgeoning Kindergarten population. It should be noted that our

Kindergarten enrollment peaked at 73 this year, and our projections for the next school year indicate another year close to these figures.

Because of our large Kindergarten enrollment, a half-time Kindergarten was added to help alleviate the problem. This class was located in the Library. Parents voiced their concern that the children not be transferred to another building, but rather, be housed in the Oldham School.

In addition, our school is complemented by a Primary Generic Class for children with special needs. Placement in this class is through Chapter 766.

As an adjunct to our supportive services, ASPIRE (Chapter I) is an integral part of our academic program. The purpose of Chapter I is to provide additional and supportive services to children who have demonstrated a need for further strengthening and reinforcement in the basic skills area of Arithmetic and Reading.

Curriculum

It is worthy of note that with the usual updating of curriculum in the area of basic skills, we had many other activities in the school relating to curriculum matters. These offerings were in the area of cultural and enrichment programming.

This year, the 5th and 6th grades held a Science Fair in which the type of exhibits shown by the children were not only of high caliber, but also intellectually stimulating.

For the fourth year, the 1st grades held a "Grandparents' Day" in which grandparents or a special friend were invited to spend a morning with the children and to later enjoy refreshments at recess with the children.

Through the department of Pupil Personnel Services, a cultural Arts Grant was awarded to the Oldham School for a professional "Artist in Residence" to work with both special needs students and other students who have demonstrated a talent in art.

Another grant that was awarded this year, funded through the "Mass. Fund for the Arts", provided the opportunity for the children to experience the wide range of dance idiom.

This year we were fortunate to have at our school Mr. Dick Methia, one of the teacher finalists in the "Teachernauts Program". Mr. Methia, a teacher from New Bedford, Mass., presented a slide show and exhibited various equipment the Astronauts use in Space. An informative questions and answer session was held after the presentation.

Plant – Grounds

As noted in the past, the John P. Oldham School is in generally good condition with a few exceptions as noted below:

1. Additional hardtop needed in play areas.
2. Reseeding of some play areas.
3. Added exterior lighting needed (security reasons).
4. Installation of exterior bell system.
5. Reglazing of windows for leaks and energy conservation.

RICHARD TALANIAN
Principal

REPORT OF THE PRINCIPAL OF THE C.J. PRESCOTT SCHOOL

Enrollment and Staff

The September, 1985 enrollment of 237 represented a decrease of nineteen students from September, 1984.

Mary Boyle, Kindergarten Teacher, taught one session of students at the C.J. Prescott School and one session at the J.P. Oldham School as a result of decreased numbers at that level. Mrs. Elaine Ulatowski was hired as an aide to assist Miss Boyle with a class of twenty-eight students.

Linda Scollins returned from a leave of absence and resumed her position as a second grade teacher.

School Improvement Council

Members of the School Improvement Council for the 1985-1986 school year were:

Principal	–	Mr. Alan R. Wonson
Teachers	–	Mrs. Barbara Collins
		Mr. Leonard Trainer, Jr.
		Mrs. Joan Zwible
P.T.O. Board	–	Mr. Leo Staruski
		Mr. Leonard Harris
Parent-At-Large	–	Mrs. Rita Brown

Teachers were selected (voted) by their peers from a list of volunteers and parents were elected at the last general P.T.O. meeting the previous June.

The council accepted the teacher recommendations of a duplicating machine, educational games and games for enjoyment to be used during inside recess during inclement weather, and playground balls and materials to be used at recess time. The total cost expended was $2,409.95 from the allocation of $2,410.00.

Two additional recommendations were accomplished in addition to the above. Two baskets were installed at the edge of the blacktop behind the auditorium for students to play basketball and extension cords were purchased for four computers.

Gifted and Talented Program

The Gifted and Talented program, initiated in September and coordinated by Dr. Karen Gallas, serviced children in kindergarten through grade six.

Small group activities and projects were offered for academically and creatively talented students who were selected by standardized test scores, teacher and specialists recommendations, and parent and peer nominations. Activities completed this year were a young author's project, engineering and bridge building, kitchen chemistry and archeology.

Dr. Gallas scheduled several meetings with classroom teachers, conducted a group meeting for all parents, and met individually with each parent at the conclusion of the program.

Nature's Classroom

September, 1985 ended over a decade of week-long field trips to Nature's Classroom each fall by Richard Esper and Leonard Trainer, fifth grade teachers.

Numerous parents commended the classroom teachers for their dedication and efforts above and beyond the call of duty. Although a few parents were disappointed, they informed the teachers that they could understand the reasons why and expressed appreciation for the previous years.

Mr. & Mrs. Richard Glennon, parents of a fourth grade student, organized materials for a series of one-day field trips to be taken during the 1986-1987 school year. The series of trips have been designed to replace Nature's Classroom, are environmental in content and also will show students how man and animals adapt to the environment.

Public Relations

The video cassette recorder continued to serve as a valuable tool contributing toward building good public relations. Numerous parents expressed delight in obtaining copies of the Sixth Grade Musical, Instrumental Night and the Kindergarten Graduation.

Mrs. Dorothy Druker served this year as newsletter editor and several editions were produced to inform parents of upcoming events and report activities completed.

Mrs. Kathy Glennon served again this past year as our representative to the West Suburban Arts Council. She was instrumental in obtaining financial reimbursement for cultural enrichment programs as well as making the necessary arrangements for several programs.

Computer Curriculum

The third phase of the computer program progressed smoothly with the addition of three new computers purchased with Block Grant money and town funds.

The fourth grade teachers, Joan Zwible and Sheila Murphy, were involved with a training session conducted by Lou Buscone and the curriculum has now been included at that level.

The fifth and sixth grade teachers completed designated sections of the computer curriculum, however, it is my opinion that improved uniformity and progress can best be achieved with the regular scheduling of a specialist once per week with the classroom teacher providing follow-up activities.

Building and Grounds

Two items are needed as safety precautions. The first one is a heavy pipe swinging fence, similar to the one at the top of the hill at Cherrywood Drive, to be placed by the fire hydrant outside room thirteen. The purpose of this gate would be to prevent traffic from moving at the close of school until all pupils are dismissed. Traffic is congested in this narrow area,

especially during foul weather, and some parents are in a hurry to leave after picking up their child.

The second item needed is a short section of chain link fence to be placed in front of the parking area near the handicapped signs to prevent children from chasing a ball which might roll out of bounds between the parked cars and onto the front circular driveway.

The windows set in the slate sills all around the building need caulking to prevent the cold draft which is prevalent during the winter season.

Several doors and door casings still need attention. It may be necessary to replace a few casings soon if the rot is not cleared out and filled properly.

ALAN R. WONSON
Principal

INDEX

GENERAL

Officials, Elected 5
Officials, Appointed 6
Town Meeting Records 13

EXECUTIVE REPORTS

Animal Control Officer 225
Assessors, Board of 226
Building Department 232
Clerk, Town:
    Records of Town Meetings and Elections 13
    Vital Statistics—Births 96
        Marriages 121
        Deaths 144
Conservation Commission 236
Council on Aging 235
Counsel, Town 234
Fair Housing Committee 238
Finance Commission 238
Fire Department 240
Health, Board of 243
Library, Morrill Memorial 261
Municipal Light Department 264
Norfolk Mental Health 247
Norwood Housing Authority 250
Norwood Public Schools 309
Permanent Building Construction Committee 268
Police Department 270
Public Works Department 277

INDEX

Recreation Department 282
Retirement Board 284
Sealer of Weights and Measures 306
Selectmen, Board of 215
Self Help, Incorporated 224
South Norfolk County Association of Retarded Citizens 249
Superintendent of Schools 311
Talent Bank 387
Town Clerk and Accountant 11
Town Treasurer 295
Veterans' Services, Department of 302
Vocational School District Committee 303
Youth Coordinator, Report of 307

FINANCIAL REPORT

Accountant, Town 160
    Balance Sheet 171
    Appropriations and Expenditures 179
Auditor's Report 186
Contributory Retirement Accounts 284
Summary of Town Budget 162

Printed by
NORWOOD PRINTING CENTER
190 Central Street
Norwood, MA 02062

ACT NOW
SERVE YOUR COMMUNITY

Town Government needs citizens who are willing to contribute time and expertise in the service of their community. Norwood will best be served if as broad a segment of the community as possible is involved in the function of our local government.

A TALENT BANK has been established by the Selectmen, the General Manager and the Town Moderator as a means of compiling names of citizens interested in serving on boards and committees, on a voluntary basis. This file is also available at the office of the Board of Selectmen for use by the public.

TALENT BANK files are continuously being updated to indicate categories consistent with the changing needs of the Town. Your order of preference should be indicated and the form below returned to:

TOWN GOVERNMENT TALENT BANK
c/o BOARD OF SELECTMEN
Norwood, MA. 02062-0040

Name ..... **Telephone No.** .....

Address ..... **Precinct No.** .....

Occupation .....

LIST ORDER OF PREFERENCE

- ☐ Airport Commission
- ☐ Arts (Lottery) Council
- ☐ Board of Appeal - Bldg. Code
- ☐ Board of Appeal - Zoning
- ☐ Cable Communications Com.
- ☐ Commission to Promote Business and Industry
- ☐ Conservation Commission
- ☐ Council on Aging
- ☐ Fire Protection Commission
- ☐ Historical Commission
- ☐ Industrial Financing Authority
- ☐ Permanent Building Committee
- ☐ Personnel Advisory Board
- ☐ Recreation Advisory Committee
- ☐ Youth Commission

Other — Please indicate your area(s) of interest, i.e., youth activities, planning, financial, etc., for consideration when any special committees are appointed for specific problems or projects.

An accompanying personal resume would be appreciated.

TOWN OF NORWOOD

FIRE: 762-1313 BUSINESS 762-1314

POLICE: 762-1212 ADMINISTRATION 762-6888

For Information on:	Call:	
Animal Control Officer	Frank Rodak	762-3159
Assessments	Assessors	762-1240
Bicycle Licenses	Police	762-1213
Billing (Lights and Water)	Municipal Light Dept.	762-5180
Birth Certificates	Town Clerk	762-1240
Building Permits	Building Inspector	762-1240
Burial Permits	Health Department	762-1240
By-Laws	Town Clerk	762-1240
Cemetery	Cemetery Department	762-1149
Checks	Town Treasurer	762-1240
Civil Defense	Bernard Cooper	762-1240
Death Certificates	Town Clerk	762-1240
Dog Licenses	Town Clerk	762-1240
Dog Officer	Frank Rodak	762-3159
Drains	Public Works Dept.	762-1413
Elections	Town Clerk	762-1240
Entertainment Licenses	Selectmen	762-1240
Fair Housing		762-1240
Fishing & Hunting Licenses	Town Clerk	762-1240
Fuel Assistance	Veteran's Dept.	762-1240
Fuel Oil Storage	Fire Department	762-1314
General Manager		762-1240
Handicapped Commission		762-1240
Housing Authority	William Shyne Circle	762-8115
Library	Walpole Street	769-0200
Licenses	Town Clerk	762-1240
Licenses	Selectmen	762-1240
Lights	Municipal Light Dept.	762-0115
Marriage Certificates	Town Clerk	762-1240
Milk Inspections	Health Department	762-1240
Mortgages, Personal Property	Town Clerk	762-1240
Parking Tickets	Veteran's Dept.	762-1240
Parks	Public Works Dept.	762-1413
Plumbing Permits	Building Inspection	762-1240
Purchasing Dept.	General Manager	762-1240
Resident Listing	Town Clerk	762-1240
Recreation	Com. Civic Center	762-0466
Rubbish	Public Works Dept.	762-1413
Schools	Superintendent	762-6804
Senior Citizens		762-1201
Sewers	Public Works Dept.	762-1413
Sidewalks	Public Works Dept.	762-1413
Snow Removal	Public Works Dept.	762-1413
Streets	Public Works Dept.	762-1413
Tax Collections	Tax Collector	762-1240
Trees	Public Works	762-1413
Veteran's Benefits	Veterans' Director	762-1240
Voting Registration	Town Clerk	762-1240
Water Service	Public Works Dept.	762-1413
Wiring Permits	Building Dept.	762-1240
Youth Commission	Maureen Kenny	762-0781